

**GENERAL**

---

Form Type INITIAL - Assembly / Annual

Crane Number CR1217

Crane Manufacturer Liebherr

Crane Model Number LR11000

Serial Number 098201

Machine Type Crawler

Boom Type Lattice Boom

Configuration Main Boom + Luffing Jib

Job Number 241011: CR1217 (2024-12-16)

Main Boom Length 36 METERS

Jib Length 42 METERS

Upper CW 250 TONS

Central ballast 90 TONS

Parts of Line 7

Hour Meter Reading 8294



Track Hour Meter Reading 539

---



Assembly / Disassembly / Annual / Inspection Form

Jan 18, 2025

Inspector's Name

Wayne Hackfeld

Inspector's Signature

Customer's Name

Jeff Bolyer

Customer's Email

jbolyer@deemstructural.com

Customer's Signature

Date of Inspection

Jan 13, 2025



## Condition Inspection

---

Buckner or its representatives shall have the right at any time, without notice, during the Term to enter upon the premises or place where the Equipment is located and shall be given free access and afforded all necessary facilities for the purpose of inspecting the hours and condition of the Equipment. Such inspection shall not relieve Customer of any obligation under the Agreement and shall not constitute any waiver by Buckner of any obligations of Customer under the Agreement. Customer may not rely on such inspection in any way.

## OSHA

---

- 1926.1412(c):  
Post-assembly.

- 1926.1412(c)(1):  
Upon completion of assembly, the equipment must be inspected by a qualified person to assure that it is configured in accordance with manufacturer equipment criteria.

- 1926.1412(b)  
Repaired/adjusted equipment.

- 1926.1412(b)(1)  
Equipment that has had a repair or adjustment that relates to safe operation (such as: A repair or adjustment to a safety device or operator aid, or to a critical part of a control system, power plant, braking system, load-sustaining structural components, load hook, or in-use operating mechanism), must be inspected by a qualified person after such a repair or adjustment has been completed, prior to initial use. The inspection must meet all of the following requirements:

- 1926.1412(f)  
Annual/comprehensive.

- 1926.1412(f)(1)

At least every 12 months the equipment must be inspected by a qualified person in accordance with paragraph (d) of this section (each shift) except that the corrective action set forth in paragraphs (f)(4), (f)(5), and (f)(6) of this section must apply in place of the corrective action required by paragraphs (d)(2) and (d)(3) of this section.



## INTRODUCTION / SAFETY

---

Q1: Has the Daily PTP been completed and submitted for this task?

YES

Q2: Has the Crane been Locked Out and Tagged Out?

NO

Not required.

Photo 1



Q3: Has a swing radius barricade been erected around the crane to keep non-essential personnel out of the crane swing area during the course of the inspection?

YES

Q4: Is the Crane set up properly, level, and on firm ground away from personnel, powerlines, traffic, or anything that could cause a potential safety hazard while completing this inspection?

YES

Q5: Are the ground conditions around the Crane properly supported, free of ground settling under and around outriggers/stabilizers and supporting foundations, and free of groundwater accumulations or similar conditions?

YES



## HISTORICAL DATA

---

Q1: Are the Monthly Inspection Records present and up to date?	YES
Q2: Are the Maintenance Records present and up to date?	YES
Q3: Are the Modification Records present and up to date?	YES
Q4: Are the Load Test Records present and/or readily available for review?	YES



Q5: Is the latest / current Annual Crane Inspection Record in the Cab of the Crane and/or readily available for review?

YES

Expires 01-18-2025

Photo 1

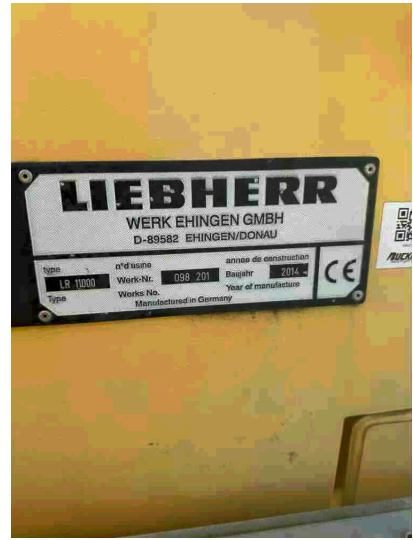
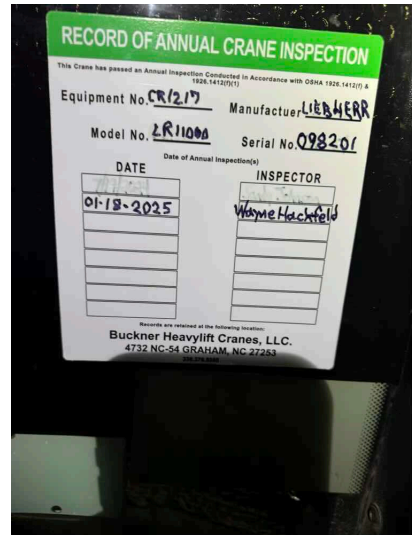

Photo 2



## GENERAL CONDITION

---

Q1: Take a Picture of Left Front (LF) Corner of the Complete Machine

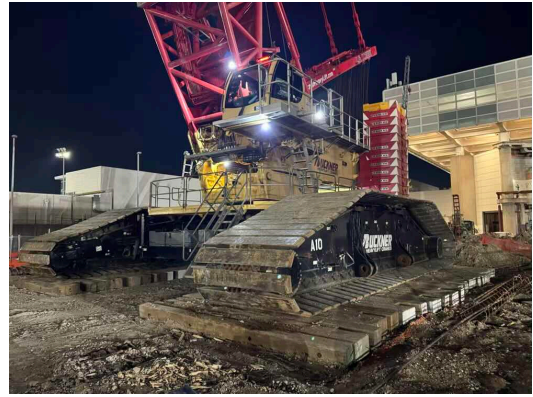

Q2: Take a Picture of the Left-Hand Side of the Complete Machine

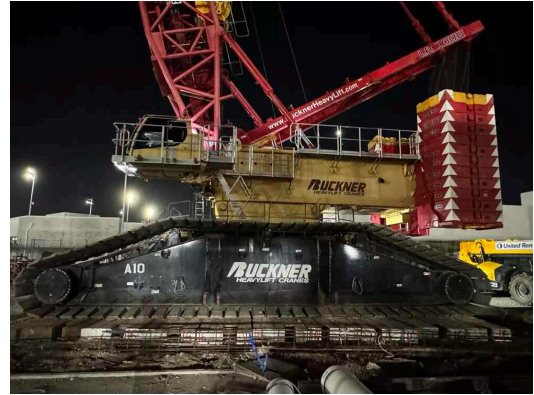

Q3: Take a Picture of the Left Rear (LR)  
Corner of the Complete Machine

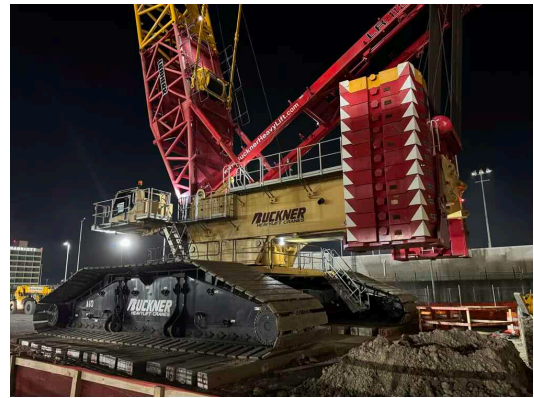

Q4: Take a Picture of the Right Rear (RR)  
Corner of the Machine

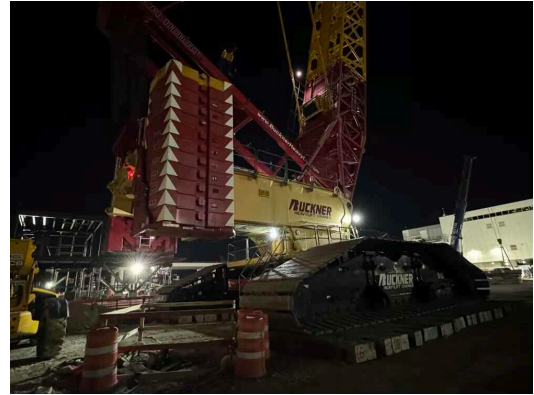

Q5: Take a Picture of the Right-Hand Side of the Complete Machine

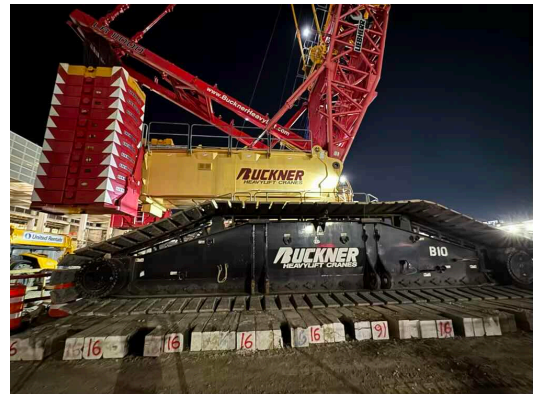

Q6: Take a Picture of the Right Front (RF) Corner of the Machine

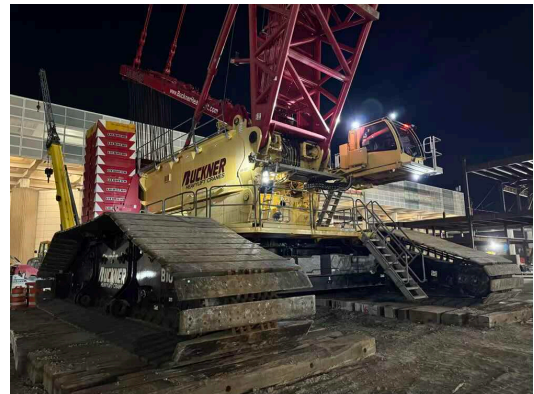

Q7: What is the current Paint Condition and Corrosion Control?

Touch-up / Rust

Some scrapes, scratches, rust, faded paint off color paint etc. Much hydraulic and old absorbing towels under spot for W2, crane dirty.

Photo 1



Photo 2

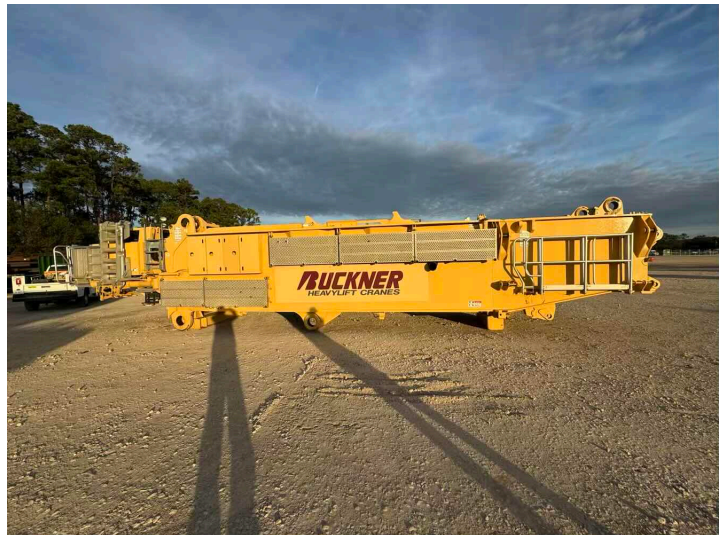



Photo 3



Photo 4



Photo 5



Photo 6



Photo 7



Photo 8



Photo 9



Photo 10

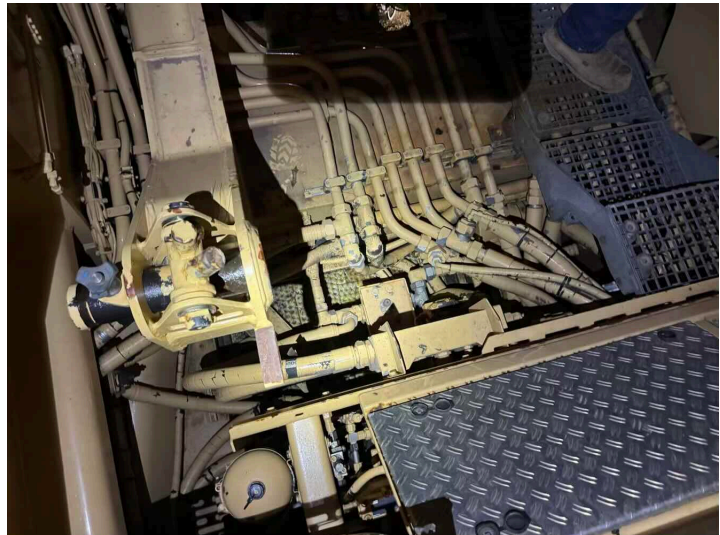

Photo 11

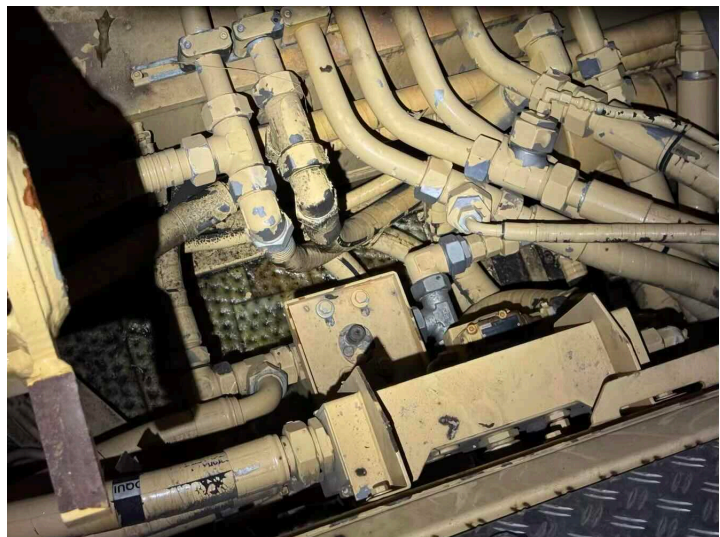

Photo 12

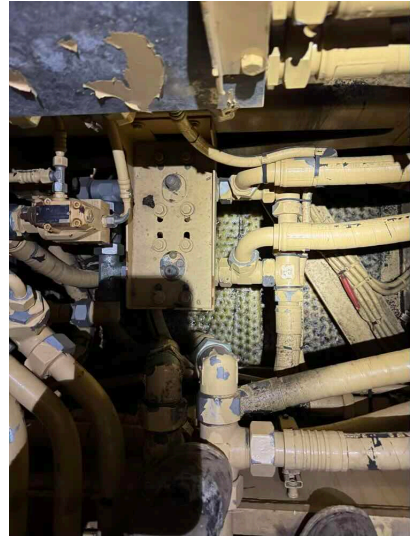
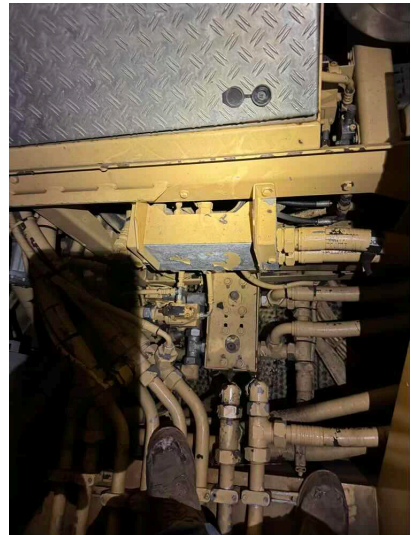

Photo 13



Q8: Is the Sheet Metal all present, securely fastened, and in good condition?

YES

Q9: Are all Guards and Covers properly in place and secured around or over items that reciprocate, rotate, or otherwise move?

YES

Q10: Are Buckner Heavylift Company Decals present on the machine and in good condition?

YES

Off color.

Photo 1



Photo 2



Q11: Are the BHL Equipment Numbers on the machine and in good condition?

YES

Q12: Are all the originally supplied and required Safety / Warning Decals and Labels present in a good and legible condition?

YES

Present.

Photo 1



Photo 2



Q13: Is the Crane Conex in good shape, organized, and have Buckner Heavylift Decals installed on it?

YES

No deficiencies observed during inspection. Fair outside. Fair inside.

Photo 1

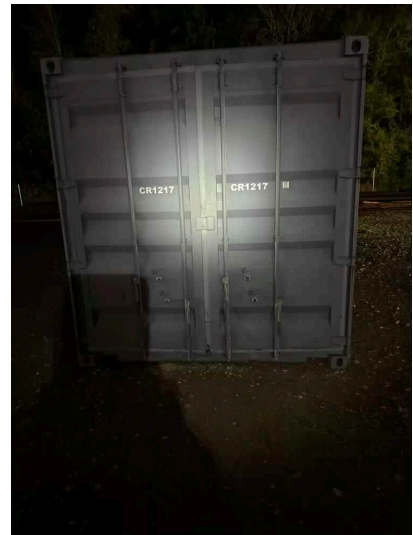

Photo 2



Photo 3

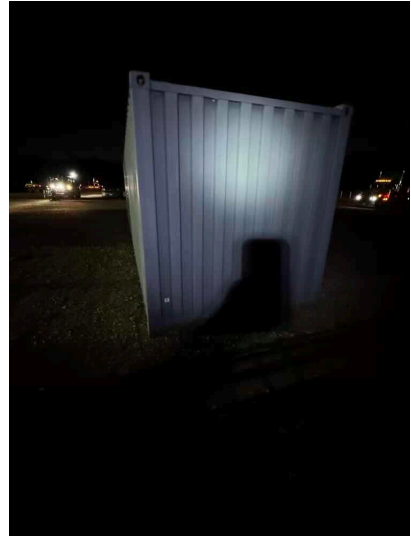

Photo 4



Photo 5

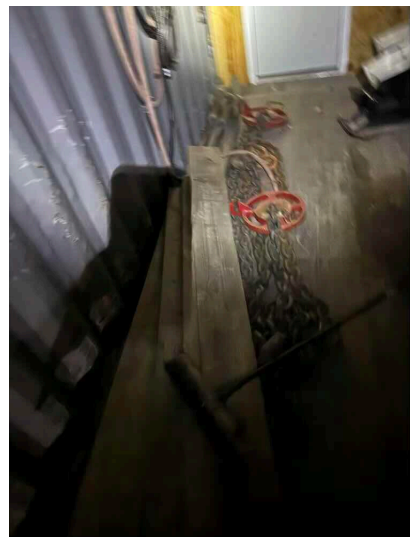



Photo 6

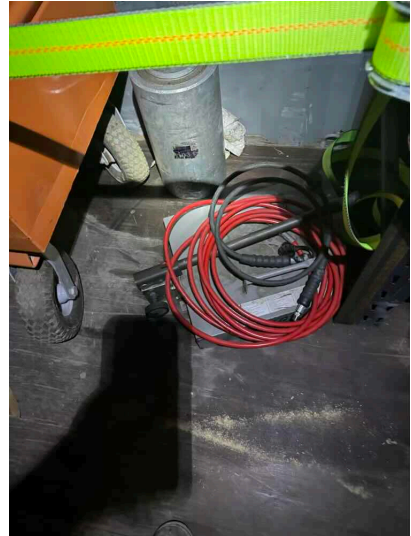

Photo 7

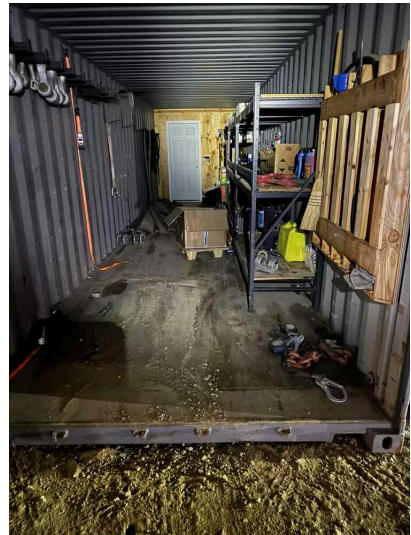

Photo 8

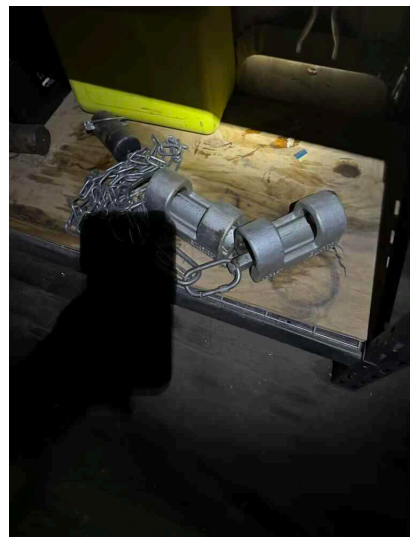

Photo 9

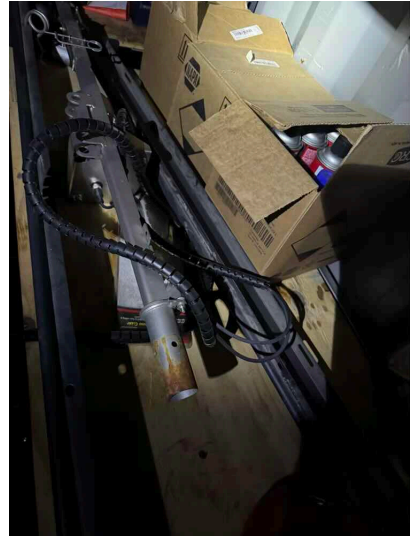
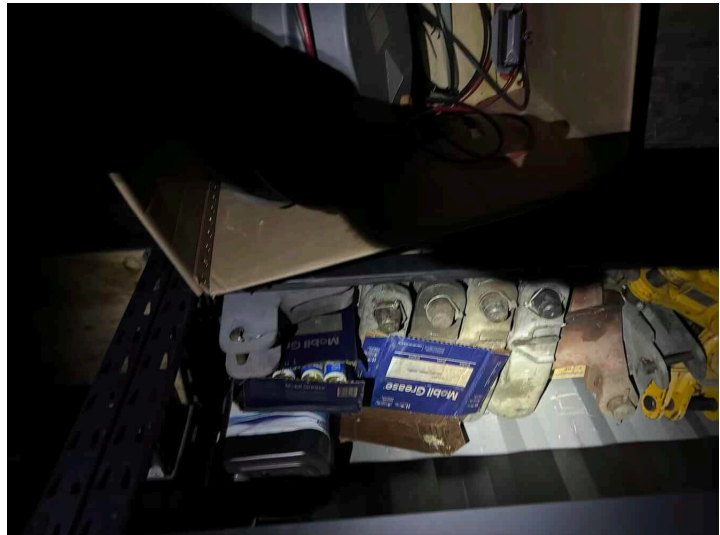

Photo 10



Q14: If a Crane Conex is not Present, Is the Crane Box in good shape, organized and have Buckner Heavylift Decals installed on it?

N/A

Q15: Are there spare Fuel Filters present in the Crane  
Conex / Box and are they sealed and in good condition?

YES

Present.

Photo 1



Photo 2

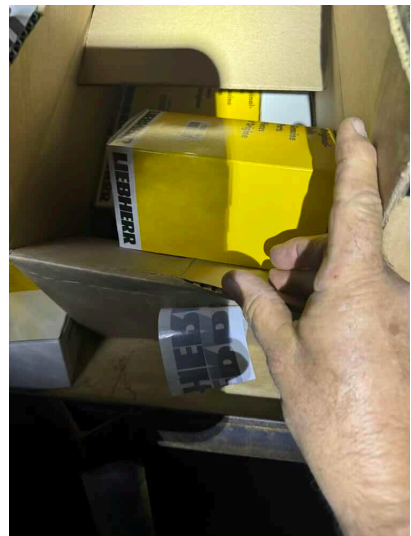

Q16: Are there spare Engine Belts present in the Crane Conex / Box and are they in the original packaging and in good condition?

YES

Present.

Photo 1

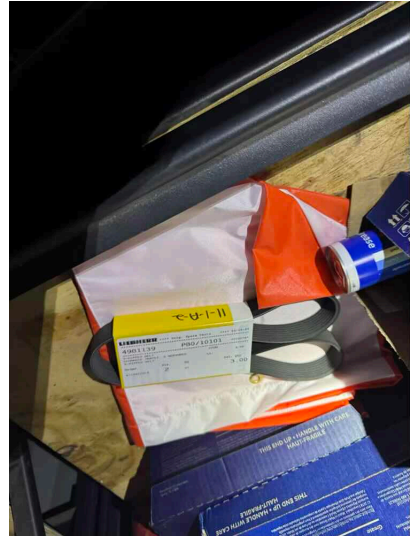

Q17: Is the Hydraulic Pin Puller well maintained, in a safe operating condition, free of hydraulic leaks, chaffed, and damaged hoses, with a fully functioning actuator?

N/A

Q18: Are the Mechanical Auxiliary Supports (Frog Legs) in a safe operating condition, free of cracks, complete with screw handle, outrigger pads, and fasteners that are free of apparent damage that could cause failure while in use?

N/A

## OUTRIGGERS

---

Q1: Are the Outriggers free of deformation, cracks, significantly corroded members, loose fasteners, cracked welds, and significant wear?

YES

No deficiencies observed during inspection.

---

Photo 1

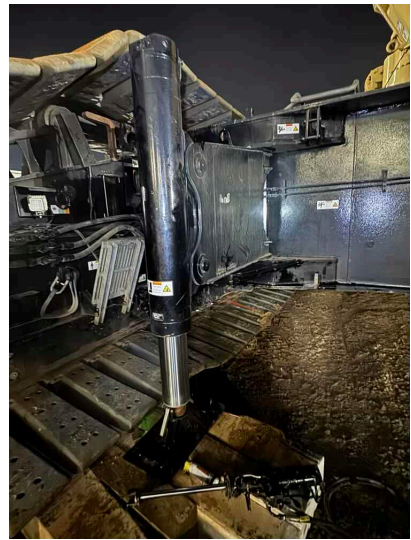

Photo 2

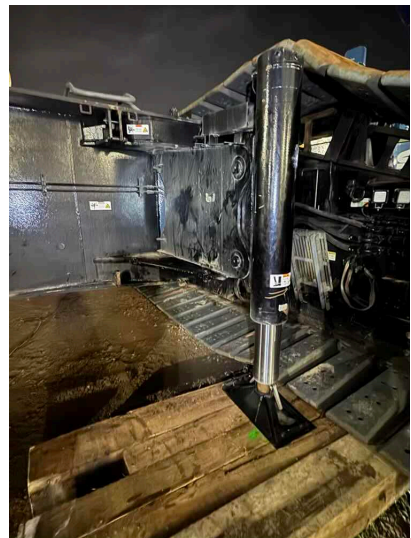

Photo 3

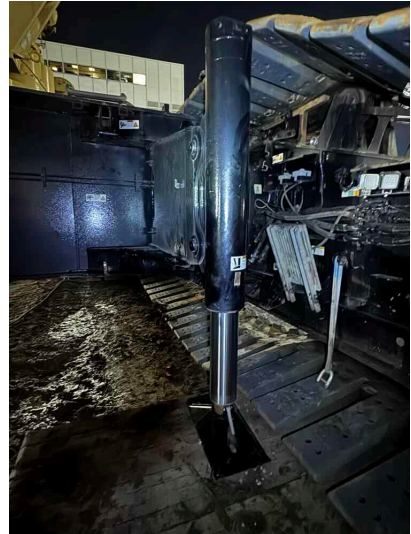
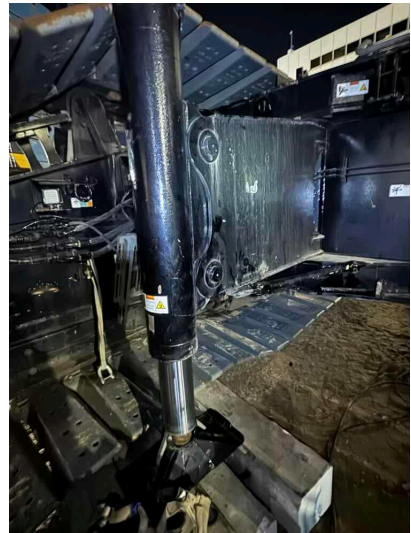

Photo 4



- Q2: Are the Beams free of deformation, cracks, significantly corroded members, loose fasteners, cracked welds, and significant wear? YES
- Q3: Are the Hydraulic Cylinders free of leak down (drifting), fluid leaks, cylinder rod scores/nicks and dents, and cylinder barrel for significant dents? YES
- Q4: Are the Floats / Outrigger Pads free of excessive wear, cracks, and damaged and missing components? YES
- Q5: Are the Hydraulic Hoses / Tubing / Fittings and/or their connections free of leaks? YES
- Q6: Are the Holding Valves free of sticking, leaks, and YES



Assembly / Disassembly / Annual / Inspection Form

Jan 18, 2025

valve housing cracks?

Q7: Are the Position Locks free of distortion, cracks, and significant wear?

N/A

Q8: Are all the originally supplied and required Safety / Warning Decals and Labels present in a good and legible condition?

YES



## CAR BODY / CRAWLER ASSEMBLIES

---

- |   |     |
|---|-----|
| Q1: Is the Undercarriage and Undercarriage Components clean, well maintained, and free of contamination by excessive mud, dirt, rock, water, or other foreign matter? | YES |
| Q2: Are the Car Body accessible surfaces clean and free of slip, trip, and fall hazards?  | YES |
| Q3: Are the Car Body warning and information labels present, legible, and durable?  | YES |
| Q4: Are the Car Body Controls clearly labeled and legible?  | YES |



Q5: Are the Car Body / Side Frames and Side Frame Mounting Points free of deformation, cracks, significantly corroded members, loose fasteners, cracked welds, and significant wear?

YES

No deficiencies observed during inspection.

Photo 1

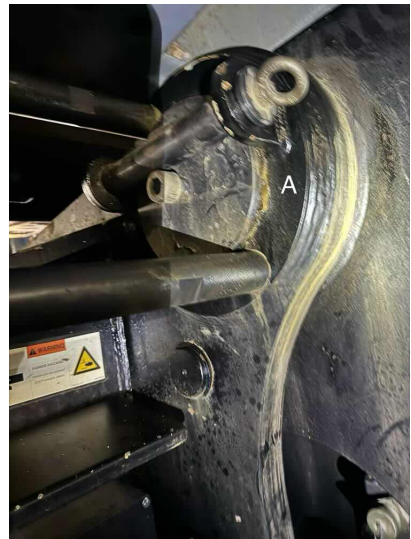

Photo 2



Photo 3



Photo 4



Photo 5

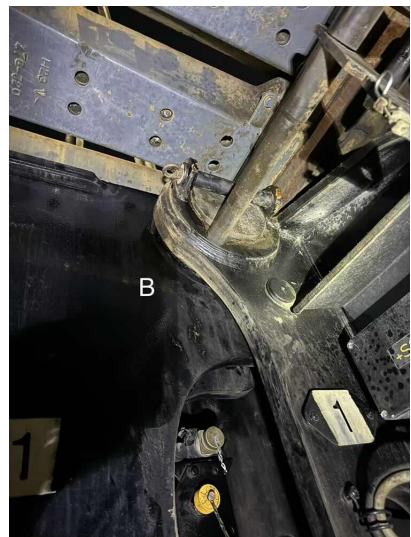

Photo 6

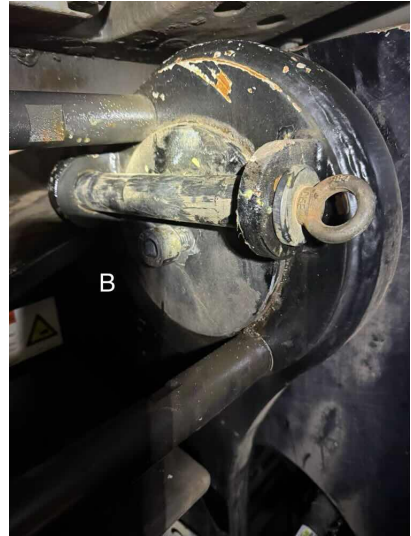

Photo 7



Photo 8



Q6: Are the Track Frame Lifting Lugs (Dog Bone) free of deformation, cracks, significantly corroded members, loose fasteners, cracked welds, evidence of heating, or significant wear?

YES

No deficiencies observed during inspection.

Photo 1



Photo 2

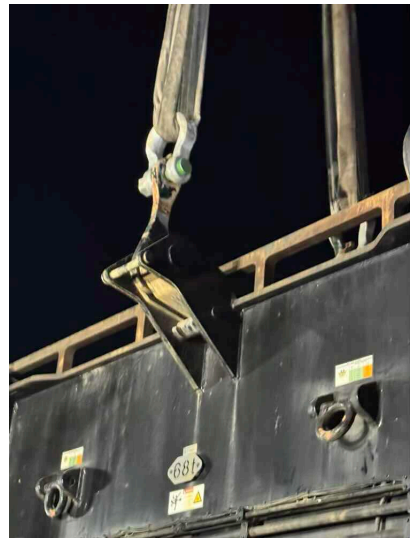

Photo 3

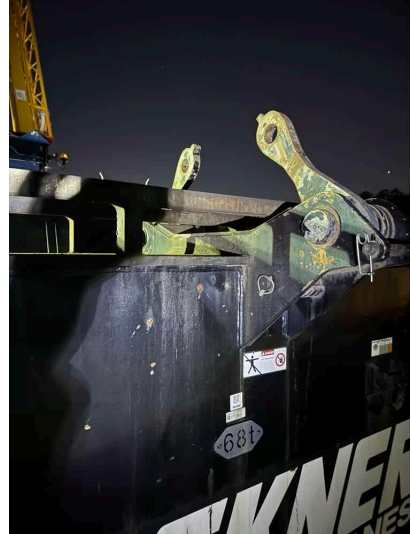

Photo 4

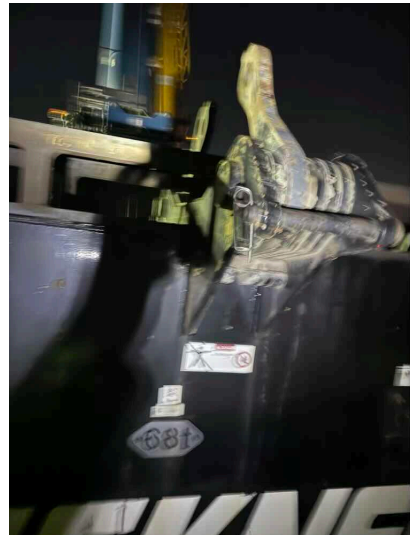
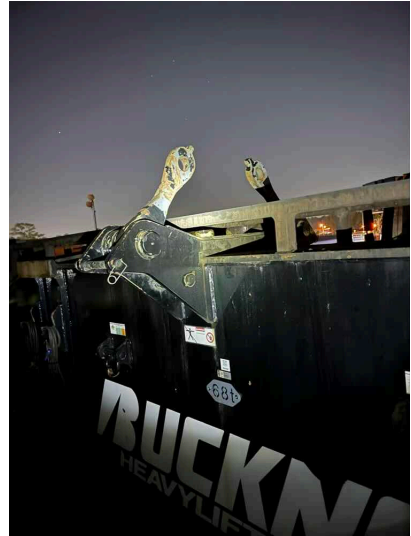

Photo 5



Photo 6



Q7: Are all four (4) Track Chain Supports present and in good working order free of any deficiencies?

YES

No deficiencies observed during inspection.

Photo 1

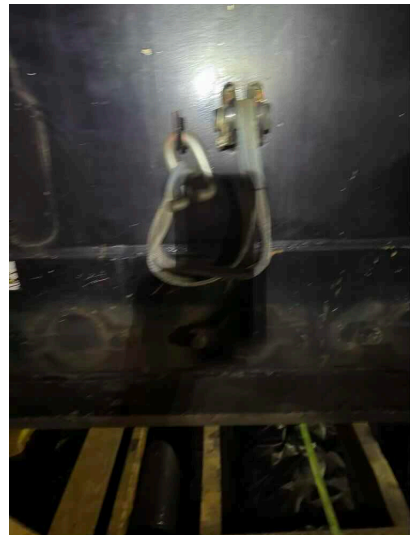

Photo 2

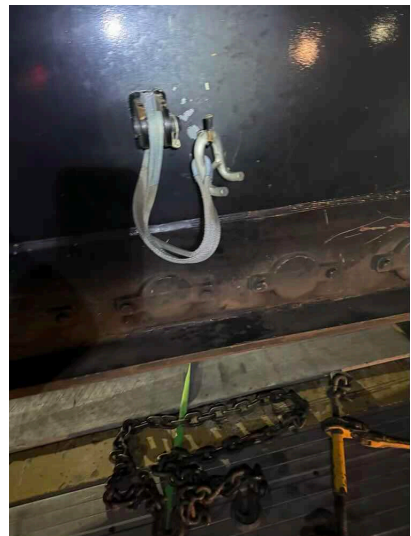

Photo 3

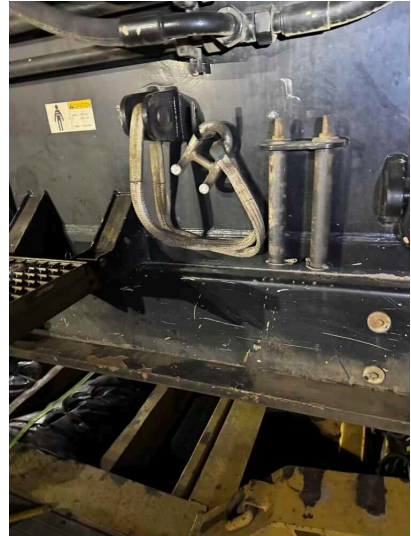

Photo 4

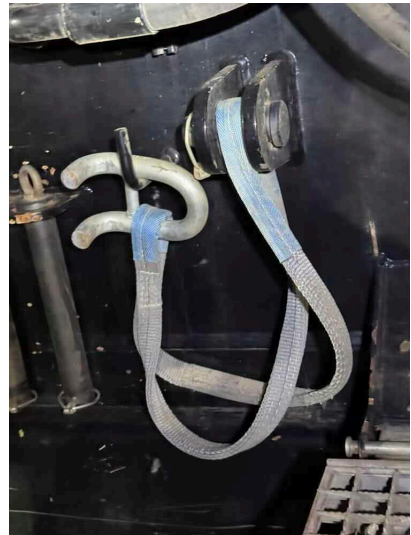

Photo 5

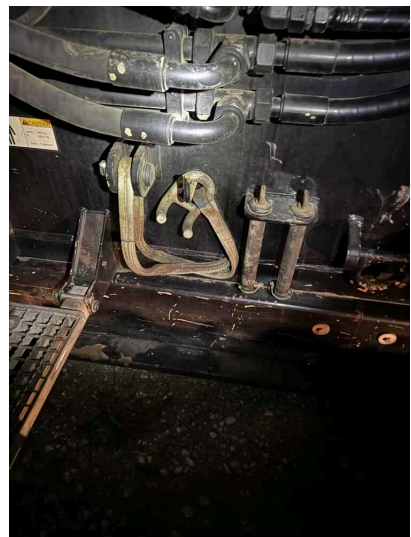



Photo 6

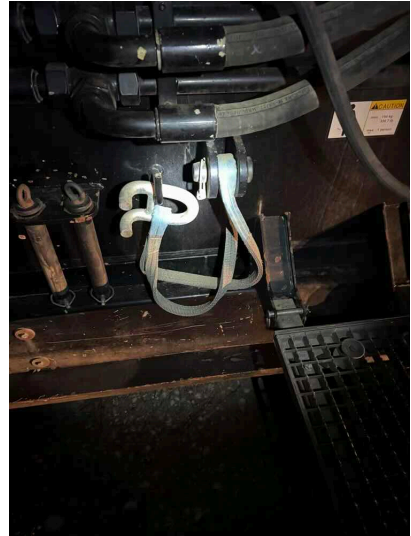

Photo 7

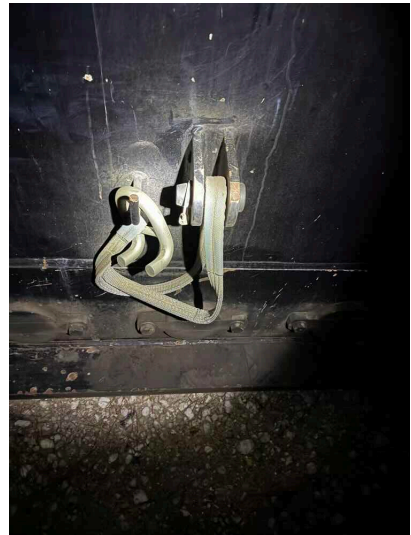
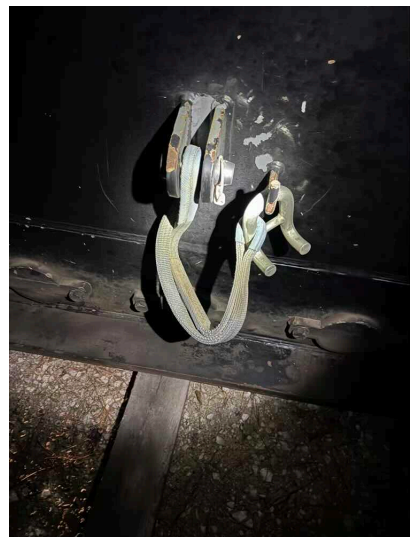

Photo 8



Q8: Are the Drive Sprockets, Drive Chain, and Drive Tumblers free of excessive wear?

YES

No excessive wear observed.

Photo 1



Photo 2

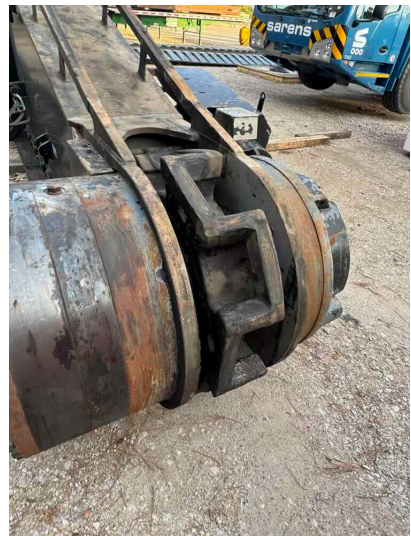

Photo 3



Photo 4



Q9: Are the Drive Tumbler Lugs free of excessive wear?

YES

No excessive wear observed but are very worn.

Photo 1

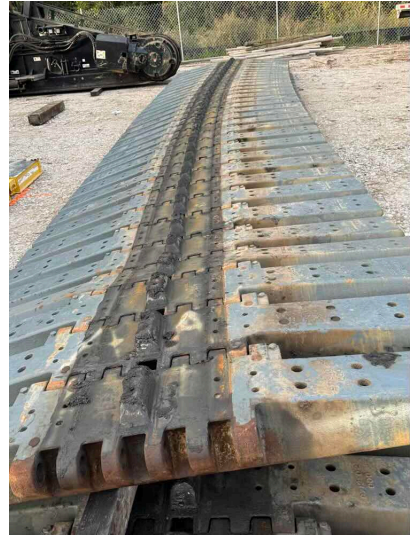

Photo 2

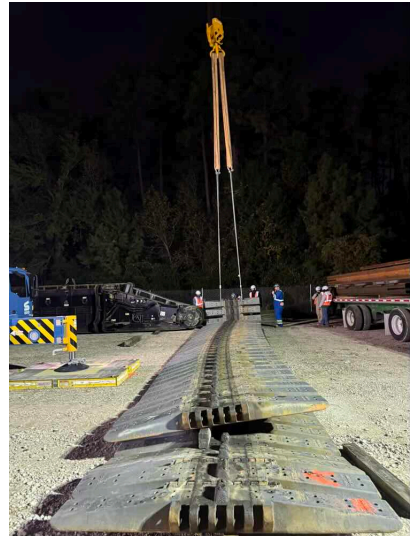

Photo 3

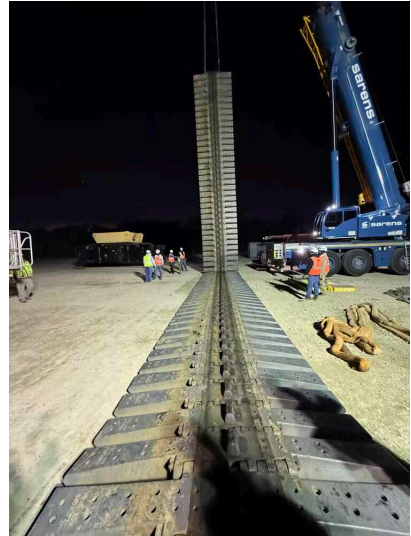

Photo 4

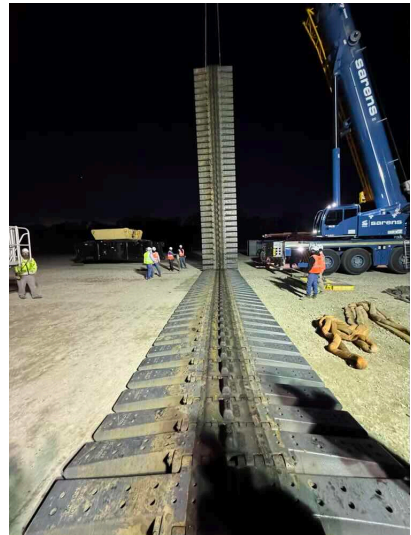
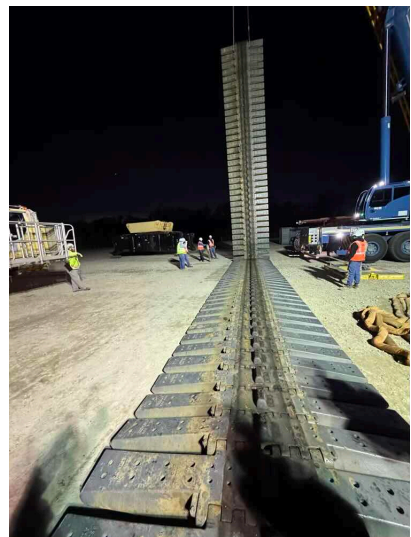

Photo 5



Q10: Are the Sprockets, Idlers, and Rollers free of excessive wear?

YES

No deficiencies observed during inspection.

Photo 1

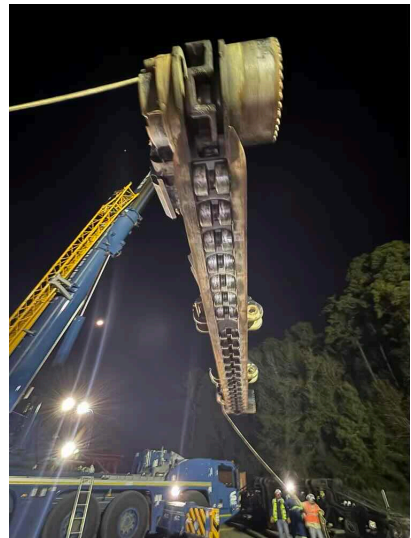

Photo 2

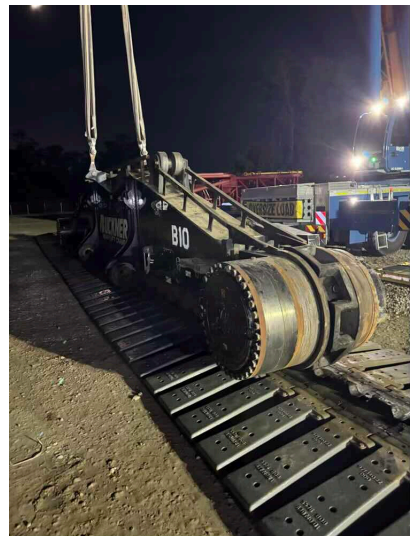

Photo 3



Photo 4



Photo 5



Photo 6



Photo 7

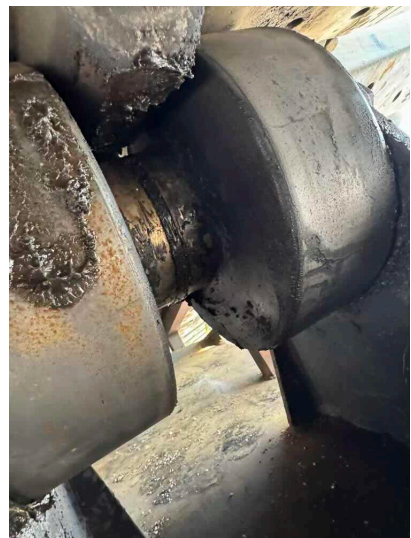

Photo 8





Photo 9

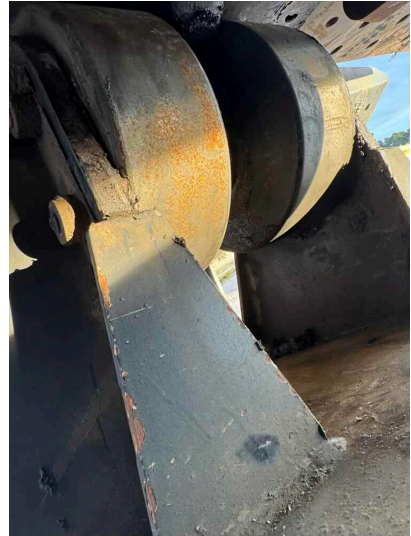

Photo 10



Q11: Are the Drag Bars free of deformation, cracked welds, and significant wear?

YES

Q12: Are the Track Pads, Pins, and Retainers free of deformation, cracks, significantly corroded members, loose fasteners, cracked welds, and significant wear?

YES

Q13: Count the number of trackpads currently in the A track belt and record your number below.

73

Q14: Count the number of trackpads currently in the B track belt and record your number below.

73



Assembly / Disassembly / Annual / Inspection Form

Jan 18, 2025

Q15: Is the Track Adjustment within manufacturer specifications?

YES

Tension within manufacturers specifications.

Photo 1



Photo 2

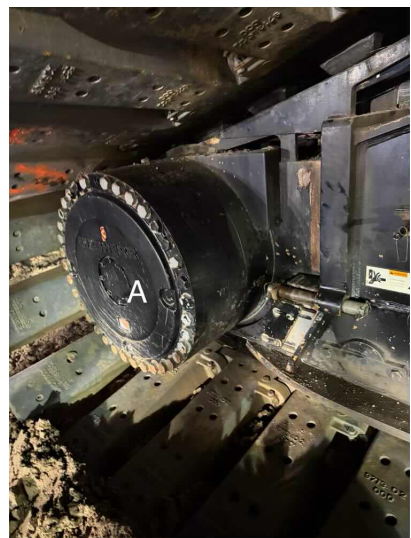

Photo 3



Photo 4



Photo 5



Photo 6



Photo 7

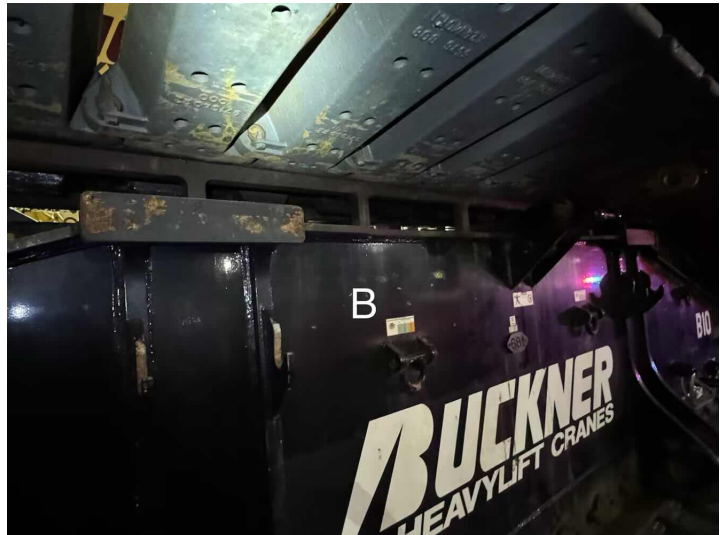

Photo 8



Q16: Are the Travel Locks functioning properly and free

N/A



Assembly / Disassembly / Annual / Inspection Form

Jan 18, 2025

of excessive wear?

Q17: Are the Track Frame warning and information labels present, legible, and durable?

YES

Q18: Are the Steering Clutches / System functioning properly and free of excessive wear?

N/A

Q19: Are the Grease Containers (Grease Pumps) full of Grease and Working?

YES

Full A & B

Photo 1



Photo 2

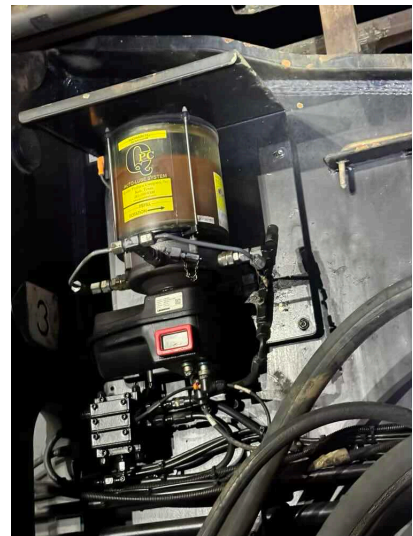

Q20: Have the Lower Roller Grease Line guards been removed, and the Grease Lines checked for leaks, abrasion, significant wear, and dirt/rock buildup?

YES

Q21: Are the Hydraulic Hoses and/or their connections free of leaks, blistering, abnormal deformation, excessive abrasion, scrubbing, or signs of impending failure?

YES

No deficiencies observed.

Photo 1

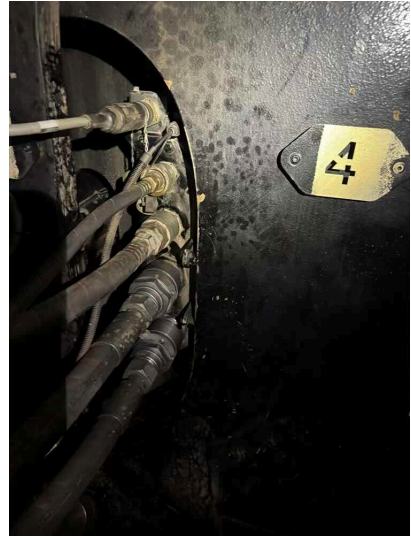

Photo 2

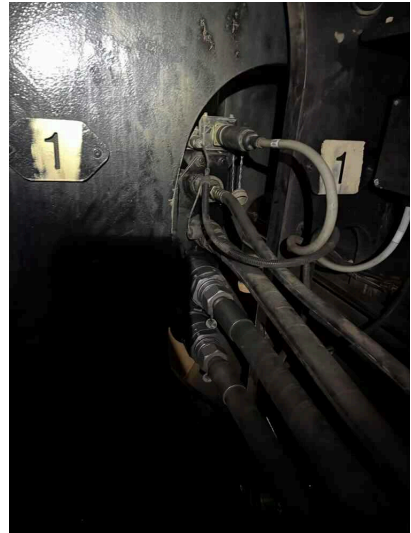



Photo 3

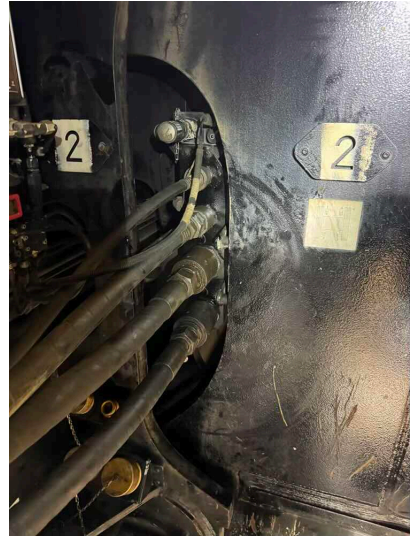
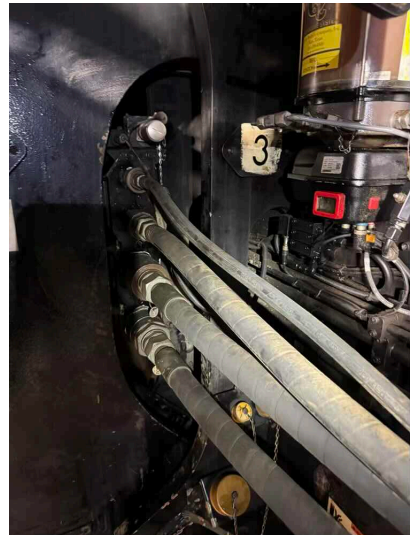

Photo 4



Q22: Are the Track Frame Electrical Connections clean and free of damage?

YES

Dirty and had moisture.

Photo 1

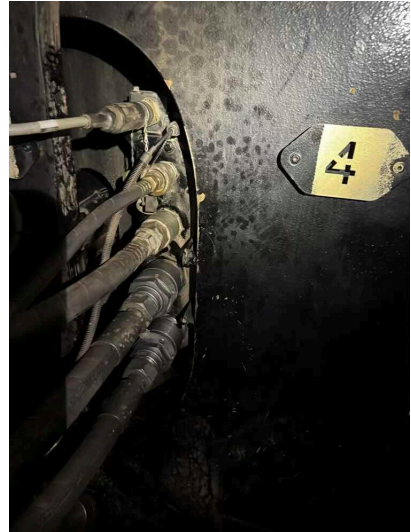

Photo 2

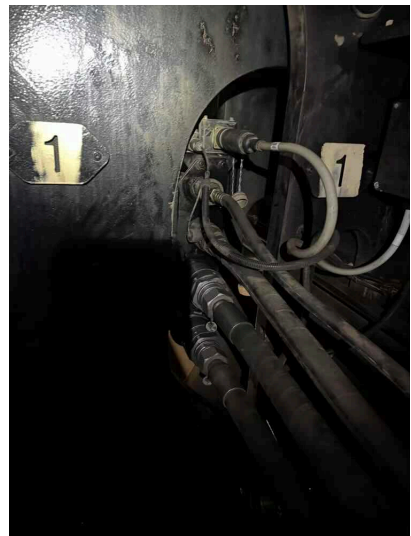

Photo 3

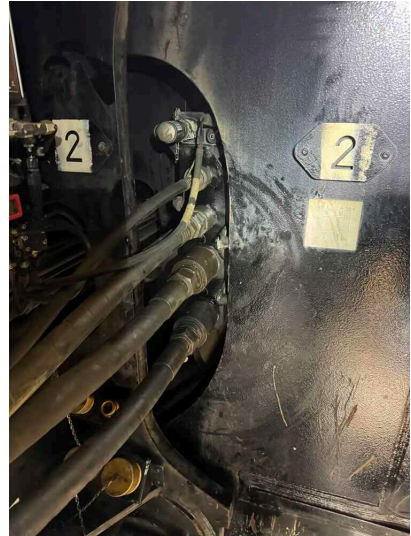
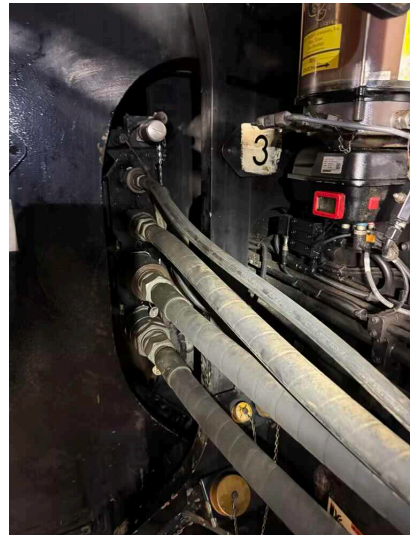

Photo 4



Q23: Are the Carbody and Track Frame Hydraulic and Electrical Caps, Plugs, and Covers present and free of damage?

YES

Q24: Are the Hydraulic Motors free of unusual noise, excessive overheating, loose bolts, shaft seals and pump section leaks?

YES

No deficiencies observed.

Photo 1

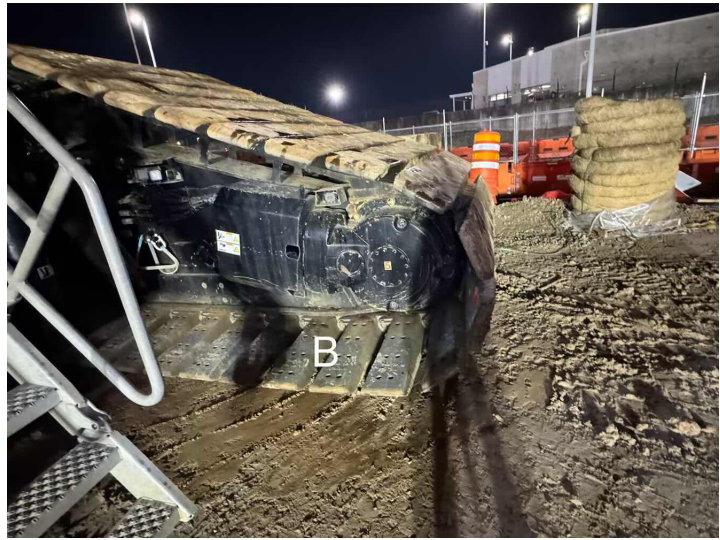

Photo 2



Photo 3

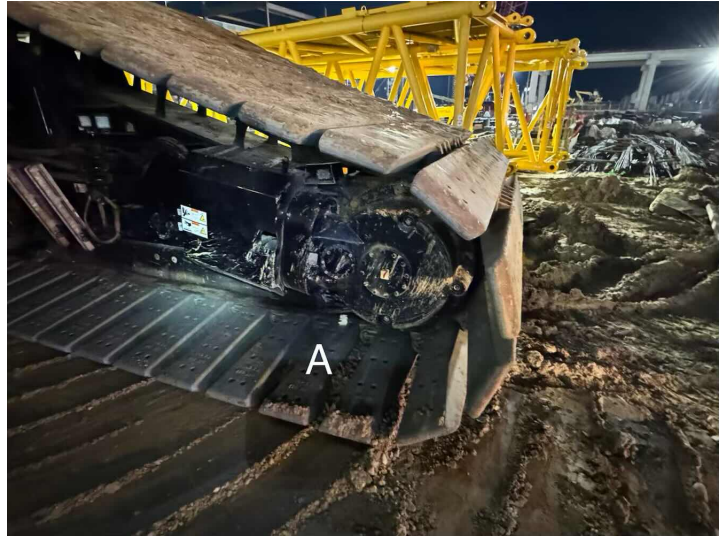
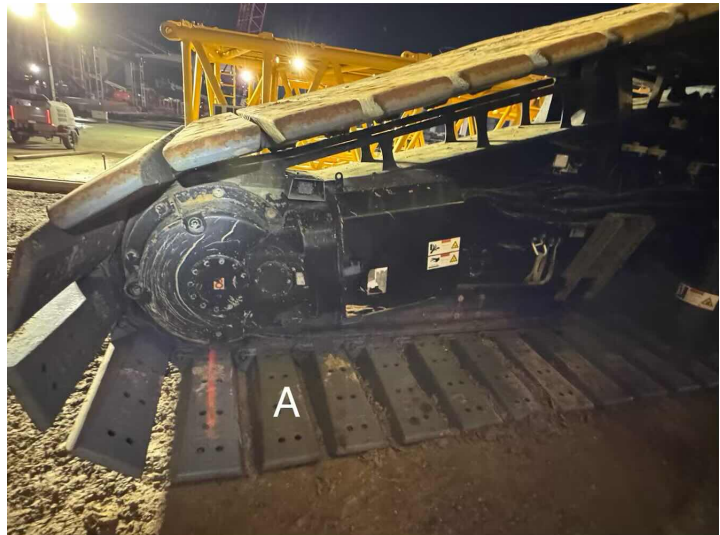

Photo 4



## OPERATORS CAB

---

Q1: Is the Operator's Cab clean and free of any garbage, empty containers, old paperwork, etc.?

YES

Fairly clean not perfect.

Photo 1

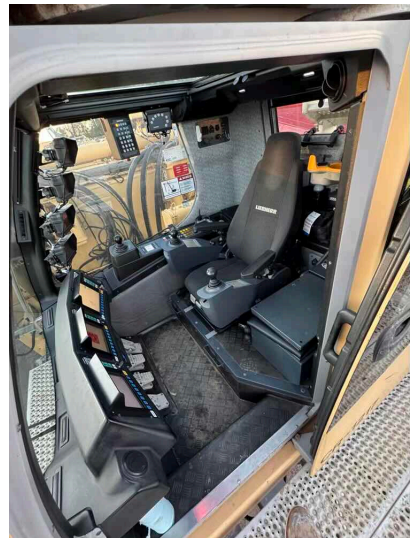

Q2: Are the Grab Rails, Steps, and Platforms in a safe and usable condition?

YES

Q3: Do the Anti-Skid Surfaces on the machine still have their slip-resistant properties present and functioning?

YES

Q4: Are all the External / Working Lights on the crane present and functioning?

YES

All functioning no issues.

Photo 1

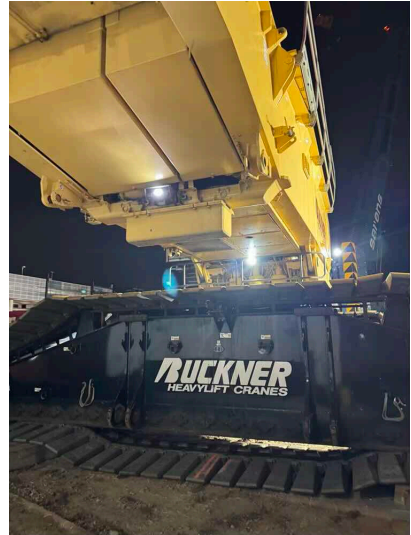

Photo 2

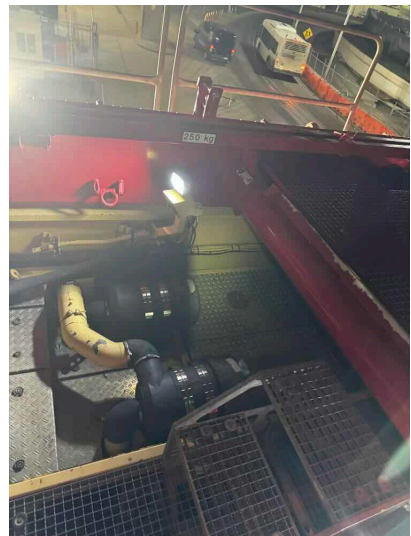

Photo 3

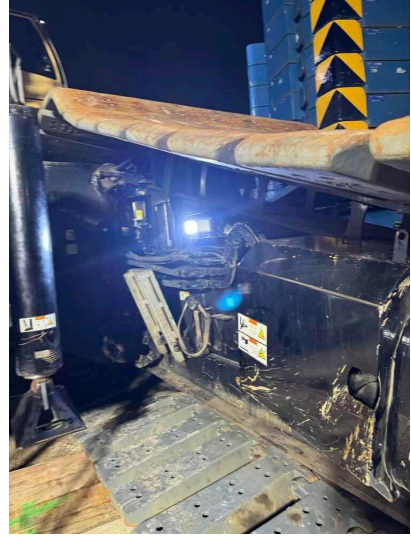

Photo 4

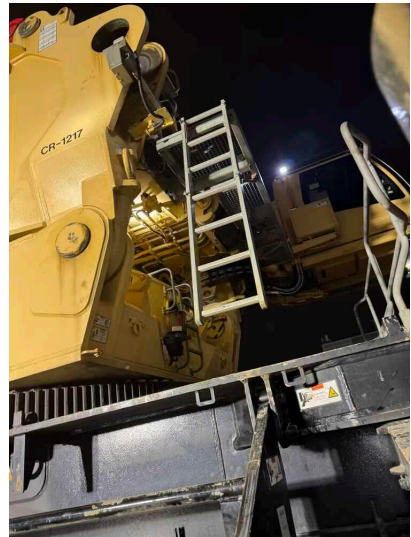

Photo 5

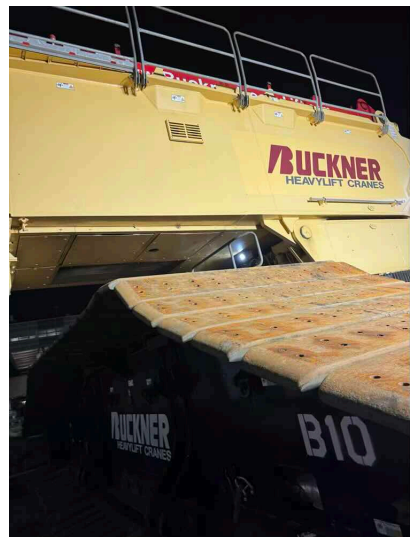



Photo 6

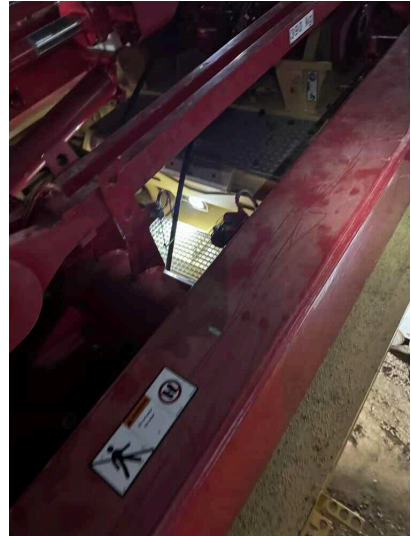

Photo 7

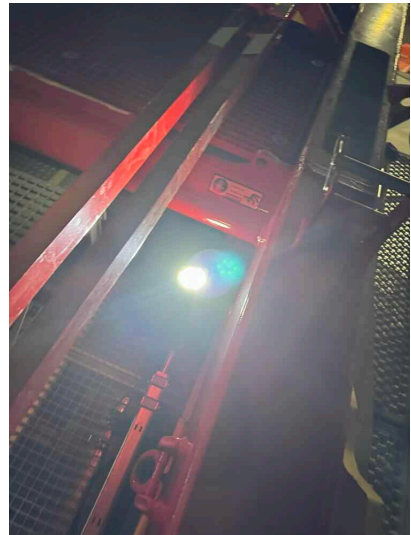

Photo 8

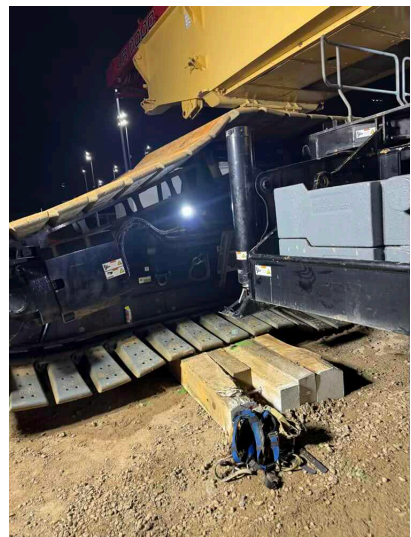

Photo 9

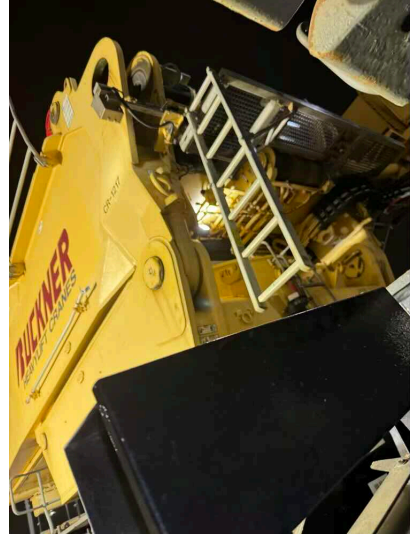

Photo 10

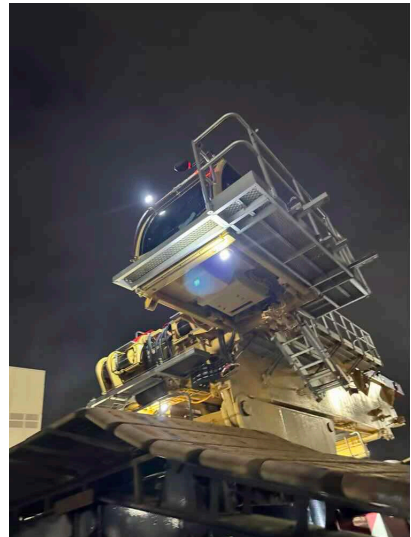

Photo 11

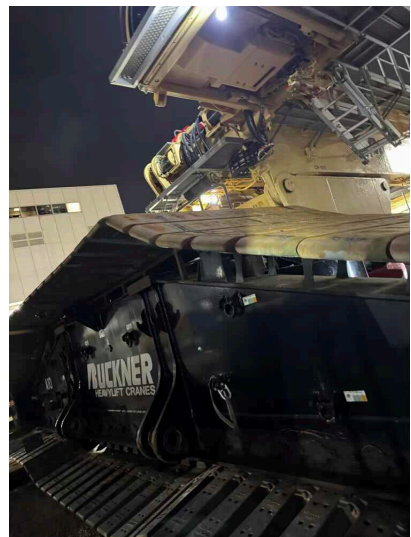

Photo 12

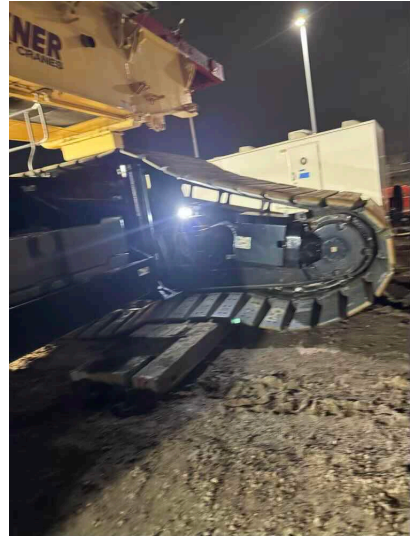

Photo 13

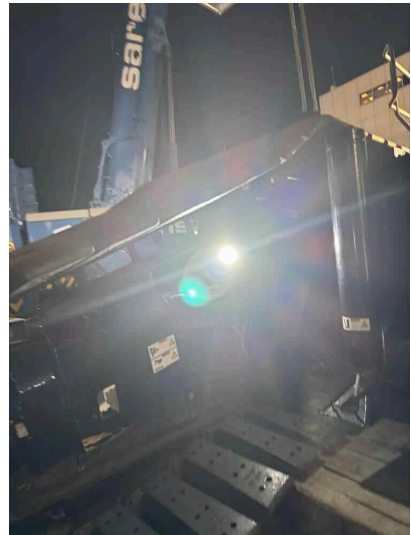
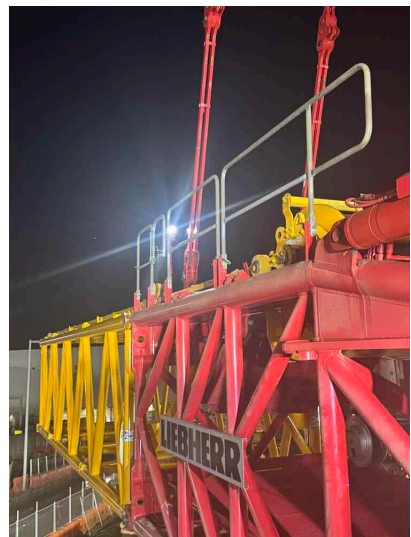

Photo 14



Q5: Are the Windows clear and free of defects?

YES



Assembly / Disassembly / Annual / Inspection Form

Jan 18, 2025

Q6: Are all the Windshield Wipers in good working order without issues?

YES

Q7: Are the Windshield Washers in an operable condition?

YES

Q8: Is the Defroster / Heater in an operable condition?

YES

Functioning properly.

Photo 1

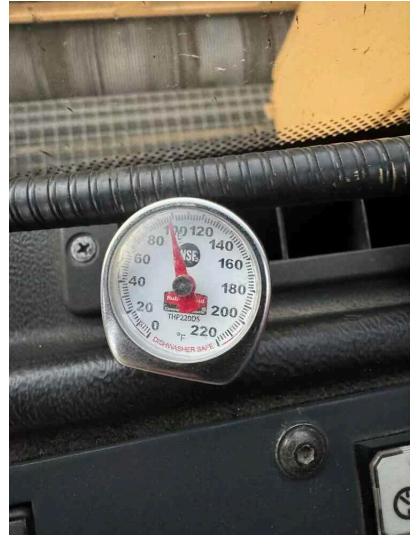

Q9: Is the Auxiliary Heater in an operable condition?

YES

Functioning properly.

Photo 1



Q10: Is the Air Conditioner in an operational condition?

YES

Functioning properly.

Photo 1



Q11: Is the Door Restraint working properly by preventing inadvertent opening or closing while traveling or operating the machine?

YES

Q12: Is there a US (Domestic) First-Aid Kit present in the cab of the machine?

YES

Present.

Photo 1



Q13: Is the US (Domestic) First-Aid Kit within its expiration date and complete with all the original supplied items?

YES

Q14: Is the Fire Extinguisher present, in a safe operating condition, and free of apparent damage that could cause failure during its use?

YES



Q15: Are all Fire Extinguishers on the Crane of the US Type ABC Fire Extinguisher? YES

Present.

Photo 1



Q16: Are all the Fire Extinguishers tagged and is the Monthly Inspection completed with the Month and Year Punched? YES

Q17: Are all the Fire Extinguishers readily and easily accessible in the event of an emergency? YES

Q18: Are all the Mirrors present, clear, and free of defects? YES

Q19: Is the Operators Seat present and in good condition? YES

Q20: Is the Seat Belts present, clean, and in an operable condition? N/A

Q21: Is the Operators Manual in good condition, present in the cab of the machine, and readily available for review? YES

Q22: Are all the originally supplied and required Safety / Warning Decals and Labels present in a good and legible condition?

YES

Present.

Photo 1



Photo 2

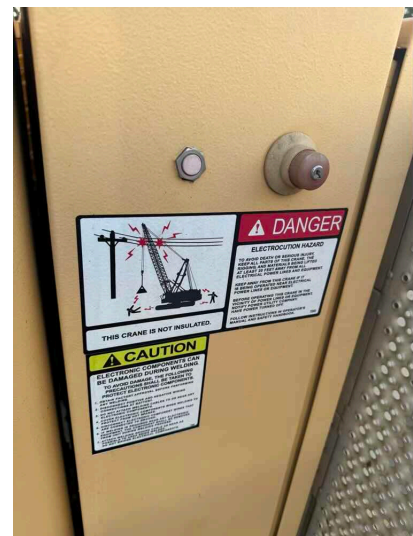
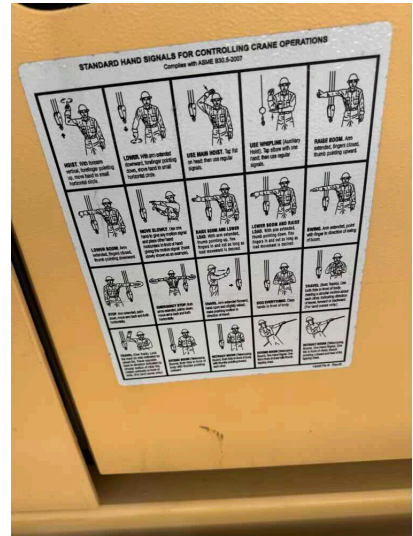

Photo 3



Q23: Is the Electrocution Warning Sign (Inside) posted in the cab and in view of the Operator?

YES

Present.

Photo 1



Q24: Is there a Hand Signal Chart posted on the Crane in a good and legible condition? YES

Present.

Photo 1



Q25: Is the Swing Brake functioning properly and free of excessive wear? YES

Q26: Is the Positive Swing Lock functioning properly and free of excessive wear? N/A

Q27: Are the Control Functions (Mechanisms) properly adjusted, functioning properly, and free of excessive wear and contamination from water, excessive lubrication, and dirt or foreign material? YES

Q28: Are the Operating Control Handle Rubber Boots without dry-rot, rips, tears, or holes which would allow entry of dirt and contaminants into the control.

YES

No deficiencies observed.

Photo 1



Photo 2



Photo 3



Q29: Do all the LICCON Monitors boot up and function without issue?

YES

Q30: Are the LICCON Monitors displaying information in Imperial or Metric?

Imperial

Q31: Are all the functional switches, gauges, and indicators in the Operators Cab functioning properly free of any issues and without excessive deterioration, dirt, or moisture accumulation?

YES

No deficiencies observed.

Photo 1

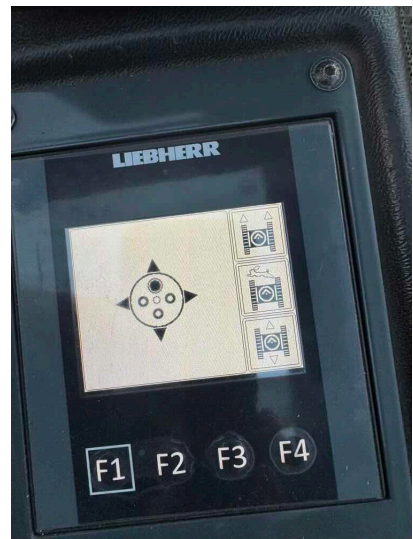

Photo 2

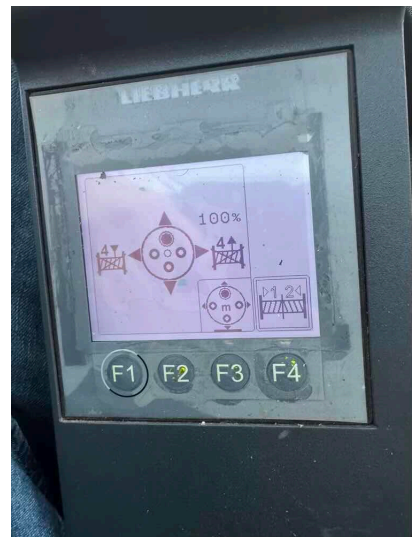



Photo 3



Photo 4

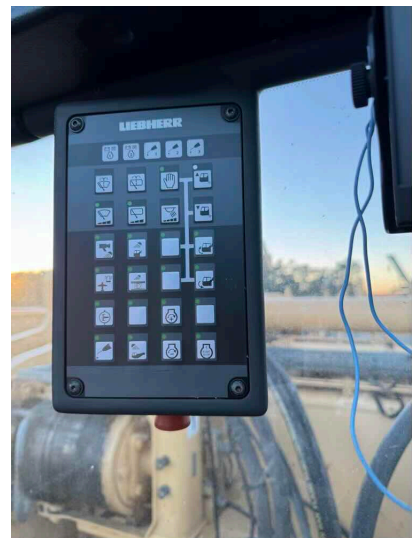

Photo 5

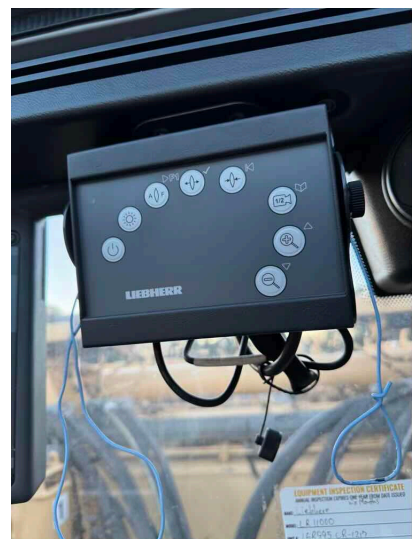
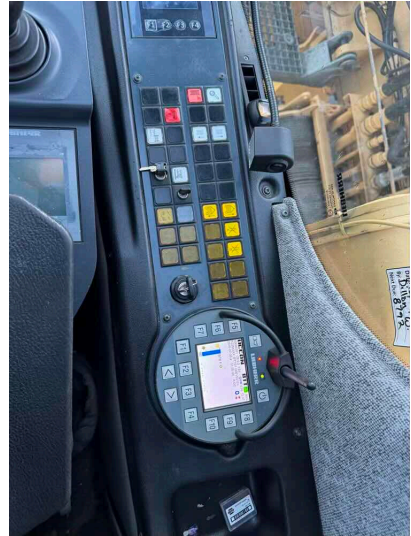

Photo 6



Q32: Are all the Cameras and Camera Components present and functioning without issue? YES

Functioning properly.

Photo 1



Q33: Do machines equipped with Foot Pedal Brakes have locks and are they functioning properly? N/A

Q34: Is the Engine Clutch functioning properly and free of excessive wear? N/A

Q35: Are the Accelerator / Throttle Control properly adjusted, functioning properly, and free of excessive wear and contamination? YES

Q36: Are all the Control Markings present and legible as per each function? YES

Q37: Is the Cab Tilt Hydraulic Circuit, Hydraulic Cylinder, Hoses, Lines, and Fittings working and without issue? YES

Q38: Is the Travel Audible Alarm in operable condition?

NO

Not functioning.

Photo 1



Q39: Is the Swing Audible Alarm in operable condition?

NO

Not functioning.

Photo 1



## LOAD CHART

---

Q1: Is the load chart information Per Configuration available and present in the cab of the machine? Check YES if Load Charts are Electronic and Present in the Computer. YES

Configuration per load chart.

Photo 1



Q2: Is a substantial and durable "load rating chart" with clearly legible letters and figures present and securely fixed to the crane cab within easy reach of the Operator when seated? Check YES if Load Charts are Electronic and Present in the Computer. YES

Q3: Does the "load rating chart" have clearly legible letters and figures and is it in a good general condition? Check YES if Load Charts are Electronic and Present in the Computer. YES

Q4: Is the "load rating chart" Visible to the Operator while seated at his control station? Check YES if Load Charts are Electronic and Present in the Computer. YES

Q5: Is the "load rating chart" Secured and fixed to the crane cab within easy reach of the Operator. Check YES if Load Charts are Electronic and Present in the Computer. YES



## SAFETY DEVICES AND OPERATIONAL AIDS

---

Q1: Is the Horn present and functioning properly?

YES

Q2: Is the Boom Angle Indicator present and does it function properly without issue or significant inaccuracies? YES

Functioning properly.

Photo 1



Q3: Is the Boom Length Indicator present and does it function properly without issue or significant inaccuracies? N/A

Q4: Does the Main Drum Rotation Indicator function properly? YES

Q5: Does the Auxiliary Drum Rotation Indicator function properly? YES

Q6: Does the Boom Hoist Drum Rotation Indicator function properly? YES



Q7: Does the Load Moment Indicator function properly?

YES

No discrepancies observed.

Photo 1

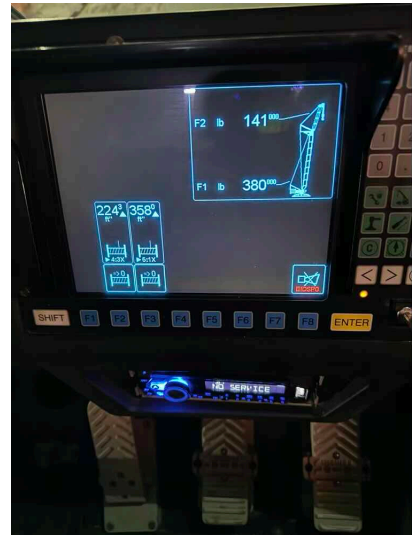

Photo 2

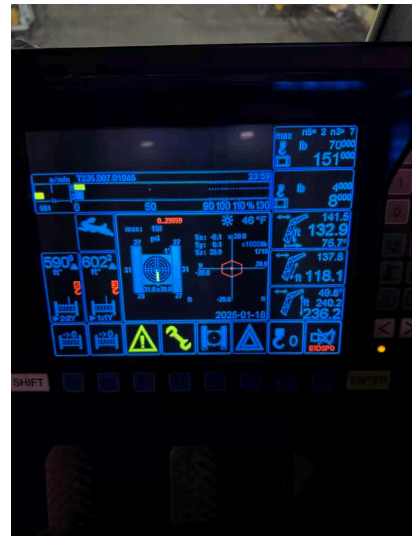

Photo 3

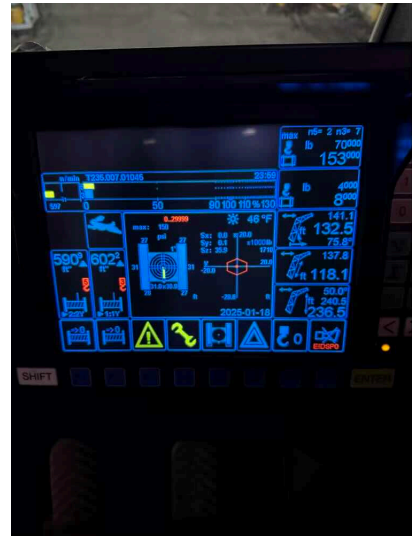

Photo 4



Photo 5



Photo 6

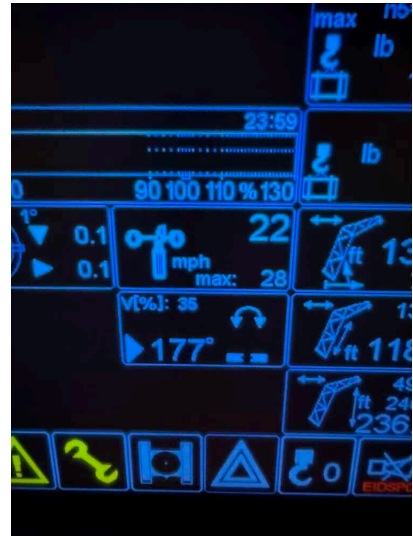

Photo 7



Photo 8



Q8: Does the Load Weight Indicator function properly?

YES

Functioning properly.

Photo 1



Q9: Is the Radius Indicator present and does it function properly without issue or significant inaccuracies?

YES

Functioning properly.

Photo 1

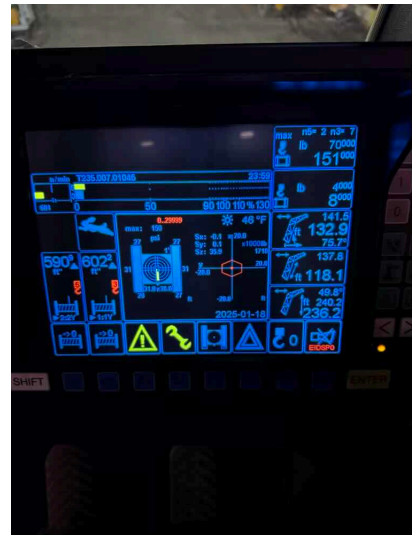

Photo 2



Q10: Is the Crane Level Indicator present and functioning correctly?

YES

Functioning properly.

Photo 1

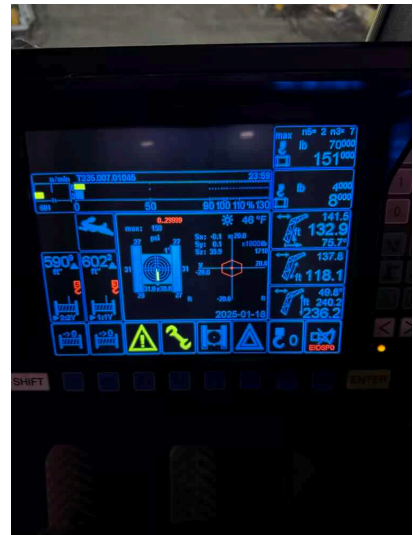

Photo 2



Q11: Does the Anti-Two Block Device(s) (A2B) function properly?

YES

Main and auxiliary function tested good.

Photo 1



Photo 2



Photo 3



Photo 4

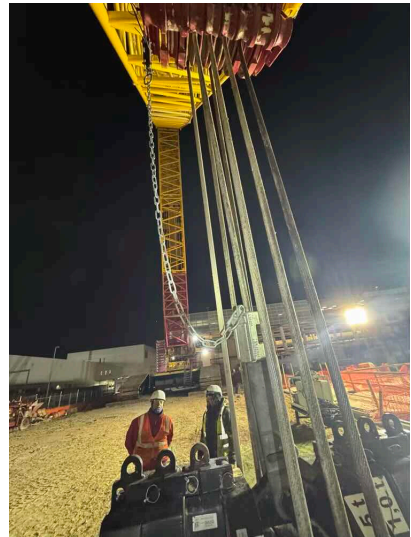



Q12: Does the Boom Hoist Limiting Device (High Boom Kickout) function properly?

YES

Function tested good.

Photo 1

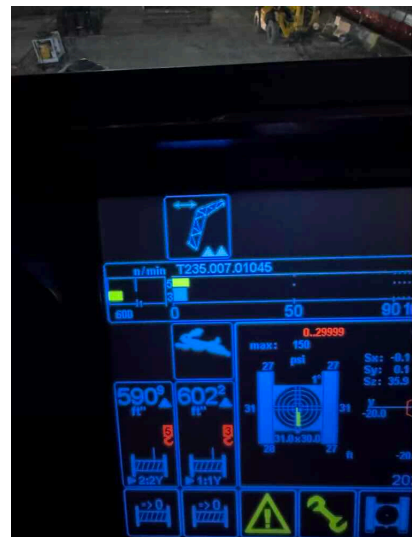

Q13: Is the Boom Hoist Ratchet and Pawl / Internal Gear Brake functioning properly and free of excessive wear?

YES

Q14: Is the Outrigger / Stabilizer Position Sensor present and functioning properly?

N/A

Q15: Is the Luffing Jib Angle Sensor / Indicator present and functioning properly?

YES

Functioning properly.

Photo 1

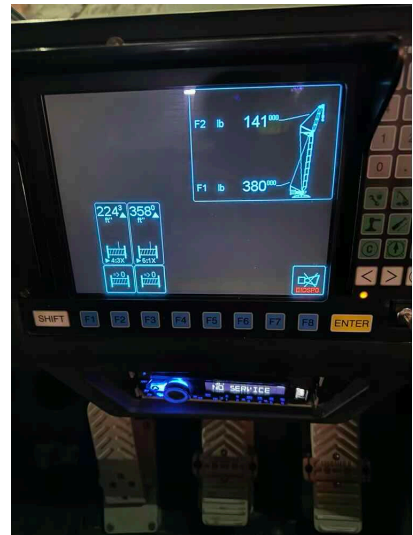
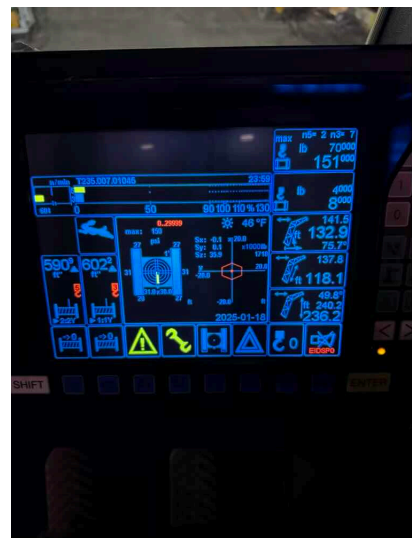

Photo 2



Q16: Does the Luffing Jib Limiting Device function properly?

YES

Functioning properly.

Photo 1



Q17: Is the Aviation Light present and functioning properly?

YES

Electric and solar function properly.

Photo 1

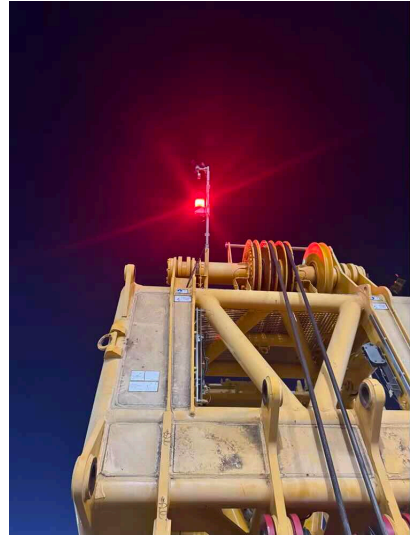

Photo 2



Q18: Is the Aviation Flag present and in good condition?

YES

New.

Photo 1

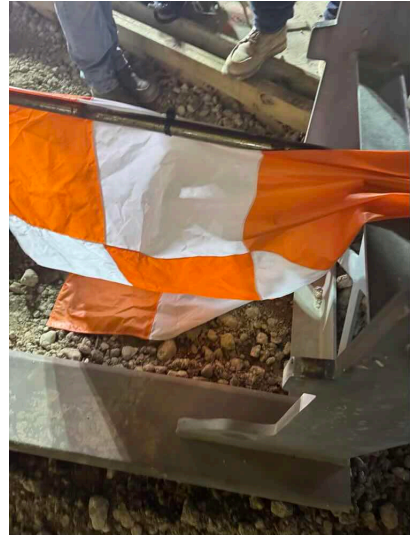
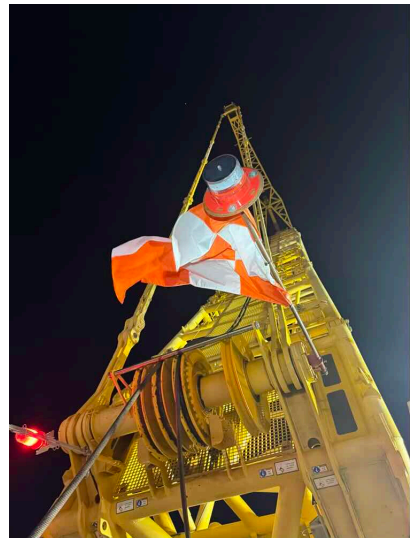

Photo 2



Q19: Is the Wind Meter / Anemometer present and functioning correctly without any significant variations or inaccuracies?

YES

Functioning properly.

Photo 1





## UPPER WORKS - ENGINE

---

Q1: Is the Performance of the engine such that all systems are operating properly?

YES

Q2: Is the Engine Oil Level at the proper full mark?

YES

Full.

Photo 1





Q3: Is the Engine free of any engine oil leaks?

YES

No deficiencies observed.

Photo 1



Q4: Is the Antifreeze level full and at the proper level?

YES

No deficiencies observed. Boiling point 131° Freezing point -45°

Photo 1



Photo 2

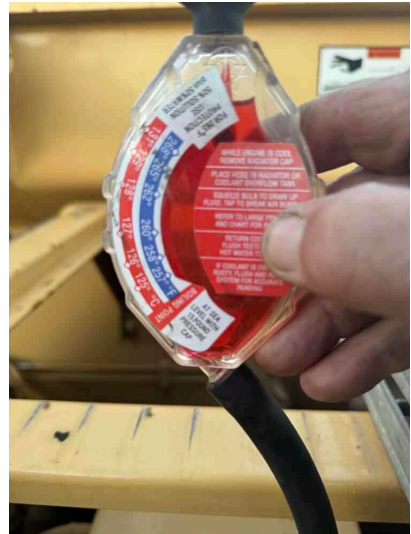
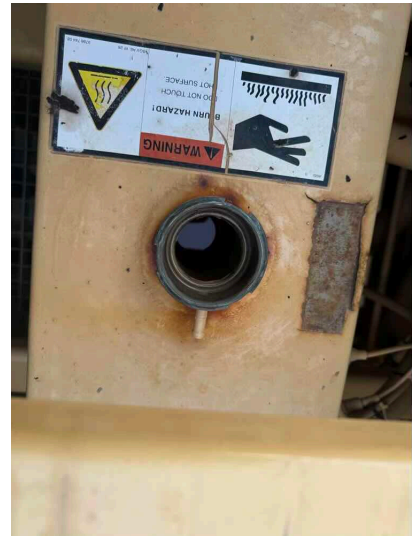

Photo 3



Q5: Is the Cooling System, Hoses, Fittings, etc. free of Coolant Leaks? YES

Q6: Is the Radiator Clean and free of any dirt buildup or obstructions that would cause inefficiencies or overheating in the cooling system? YES

Q7: Is the Exhaust System / Guards and Insulation free of any issues, working correctly, and are the guards and insulation in place to prevent employees from encountering a hot surface in the course of their normal duties? YES

Q8: Are all Hoses free from deterioration and leakage, particularly in hoses that flex during normal operation? YES

Q9: Are Belts free of significant wear, cracking, and in good condition?

YES

No deficiencies observed. Batteries good.

Photo 1

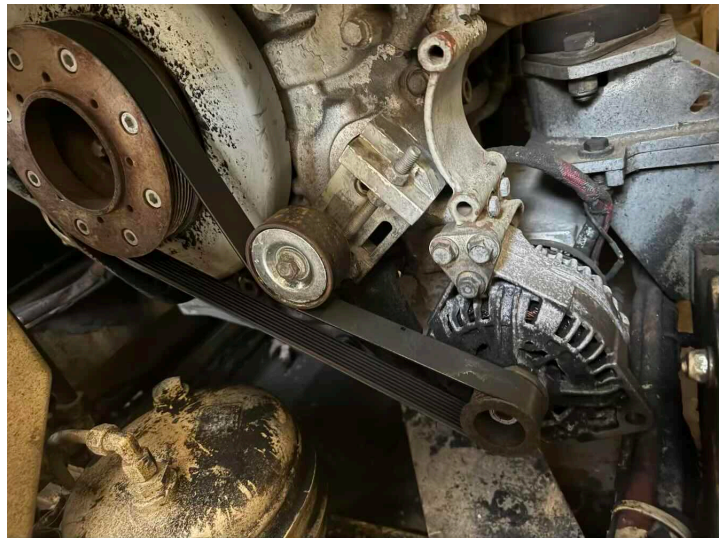

Photo 2



Q10: Are all Guards / Covers / Rotating and Reciprocating Components properly in place and secured around or over items that reciprocate, rotate, or otherwise move?

NO

Cover at W4 to inspect belts missing.

Photo 1

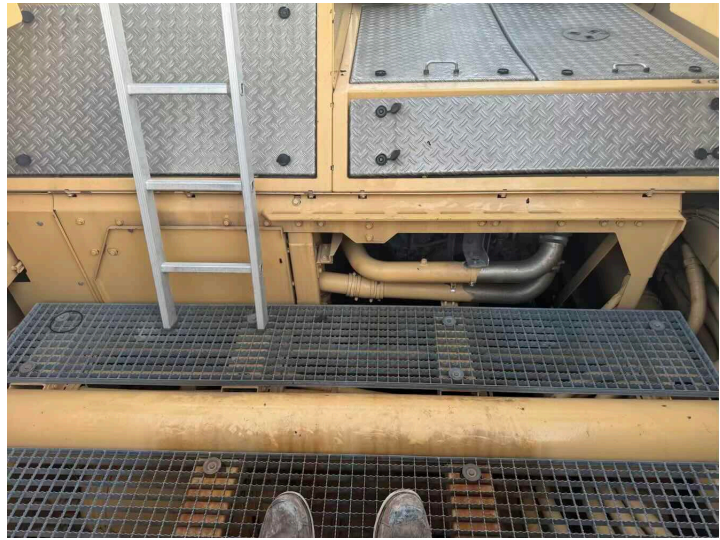

Q11: Are the Engine Mounts free of deformation, cracks, or significantly corroded or dry-rotted members?

YES

## ROTATING UPPER WORKS

---

- Q1: Is the Swing Bearing functioning properly and free of excessive distortion, cracks, or wear? YES
- Q2: Are the Rollers / Roller Path functioning properly and free of excessive distortion, cracks, and wear? YES
- Q3: Is the Slew Ring Connection free of deformation, cracks, significantly corroded members, loose fasteners, cracked welds, and significant wear? YES
- Q4: Is the Ring / Pinion Gear functioning properly and free of excessive distortion, cracks, dirt buildup and wear? YES

Q5: Are the Grease Containers (Grease Pumps) full of Grease and Working?

YES

Grease full.

Photo 1

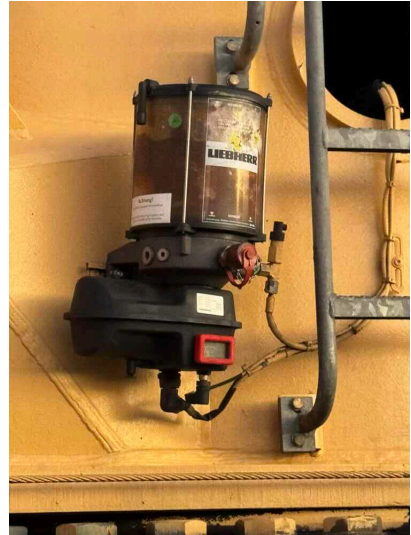

Photo 2



Q6: Is the Hydraulic Fluid Level at its proper level?

YES

93%

Photo 1

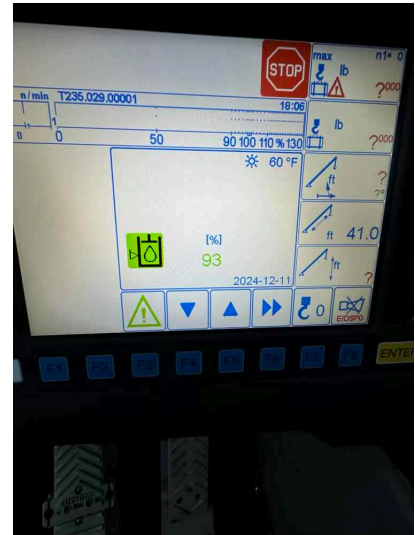

Q7: Are the Hydraulic Pump(s) / Motors free of unusual noise, excessive overheating, loose bolts, shaft seals, and pump section leaks?

YES

Q8: Are the Hydraulic Hoses, Tubing, and Fittings and/or their connections free of leaks?

YES

Q9: Is the Hydraulic Pressure within manufacturer specifications and is the hydraulic pump free of unusual noise, excessive overheating, loose bolts shaft seals, and pump section leaks?

YES

Q10: Does the Electrical Wiring appear free of excessive deterioration, dirt, and moisture accumulation that would affect its proper operation?

YES



Q11: Does the Electrical / Hydraulic Swivel appear free of leaks, damage, deterioration, corrosion, and dirt and moisture accumulation that would affect its proper operation?

YES

Very dirty lots of grease and hydraulic oil.

Photo 1



Q12: Is the Main Winch properly installed in the Upperworks and are the mounting fasteners without issue?

YES

Properly installed and secured.

Photo 1



Photo 2

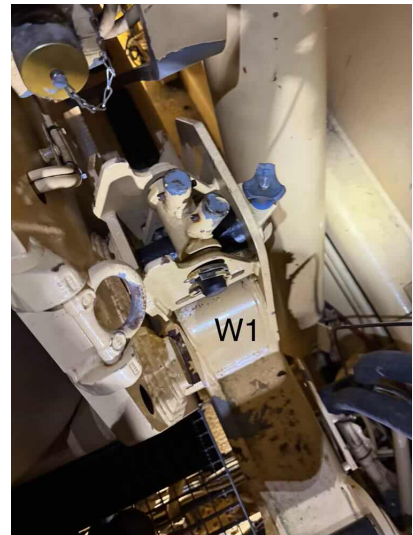

Q13: Is the Main Winch hydraulic motor, lines, hoses, valves, and connections free of leakage, damage, or chaffing?

YES

No deficiencies observed.

Photo 1



Q14: Is the Main Winch Drum Encoder properly adjusted and without issue?

YES

Q15: Has the Main Winch Drum Fluid Level been checked and is it at the proper level?

YES

Level is full.

Photo 1

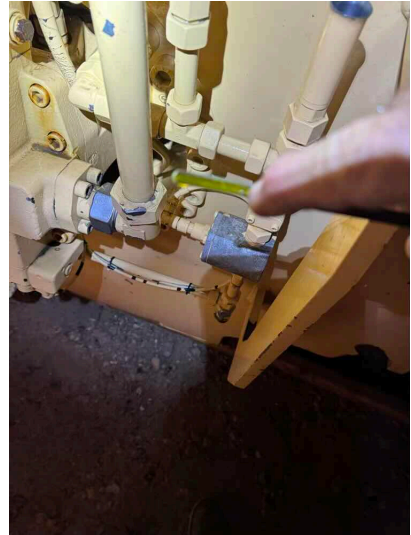

Q16: Are the Main Winch Hydraulic QD Caps / Plugs present and attached to the Hydraulic lines on the Winch, so they don't get damaged or lost? YES

Present.

Photo 1



Q17: Are the Main Hoist Clutches / Brakes / Internal Gear Brakes functioning properly and free of excessive wear? YES

Q18: Is the Main Hoist Rope Spooling without kinking, crushing, unstranding, birdcaging, signs of core failure, and steel core protrusion between the outer strands? YES

Q19: Does the Main Hoist have a Minimum of Two (2) Rope Wraps left on the drum when the load and/or boom is in its lowest position? YES

Q20: Is the Main Hoist Drums and Flanges free of cracks and significant wear? YES

Q21: Is the Main Hoist Wire Rope Lubricated? YES

Q22: Is the Main Hoist Reeving according to manufacturer specifications and without kinking, crushing, unstranding, birdcaging, signs of core failure, and steel core protrusion between the outer strands?

YES

Seven parts.

Photo 1

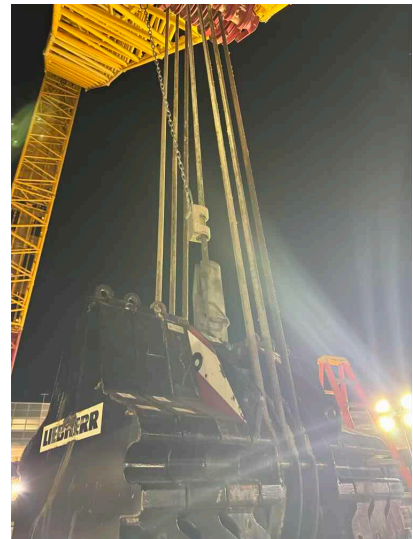

Q23: Is the Aux Winch properly installed in the Upperworks and are the mounting fasteners without issue?

YES

Properly installed and secured.

Photo 1



Photo 2



Q24: Is the Aux Winch hydraulic motor, lines, hoses, valves, and connections free of leakage, damage, or chaffing?

YES

No deficiencies observed.

Photo 1

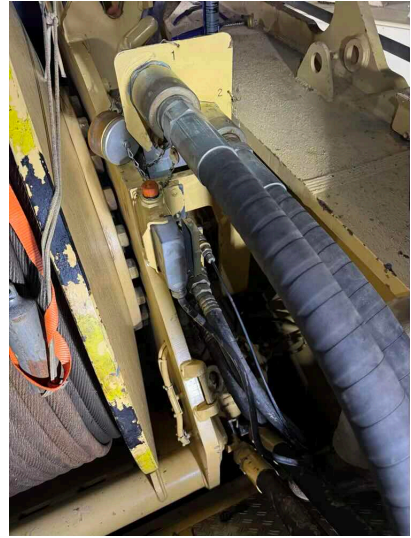

Q25: Is the Aux Winch Drum Encoder properly adjusted and without issue?

YES



Q26: Has the Aux Winch Drum Fluid Level been checked and is it at the proper level?

YES

Fluid at proper level.

Photo 1

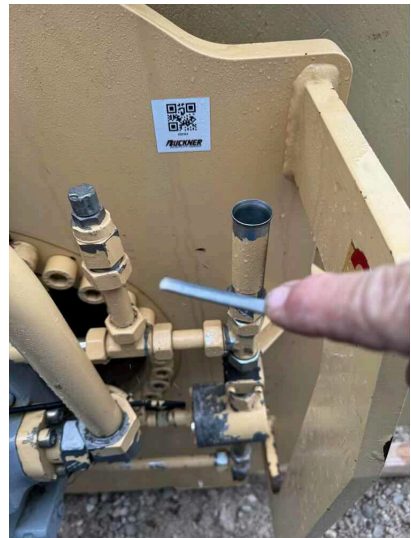

Q27: Are the Aux Winch Hydraulic QD Caps / Plugs present and attached to the Hydraulic lines on the Winch, so they don't get damaged or lost? YES

Present.

Photo 1



Q28: Are the Auxiliary Hoist Clutches / Brakes / Internal Gear Brakes functioning properly and free of excessive wear? YES

Q29: Is the Auxiliary Hoist Rope Spooling without kinking, crushing, unstranding, birdcaging, signs of core failure, and steel core protrusion between the outer strands. YES

Q30: Does the Auxiliary Hoist have a Minimum of Two (2) Rope Wraps left on the drum when the load and/or boom is in its lowest position? YES

Q31: Is the Auxiliary Hoist Drums and Flanges free of cracks and significant wear? YES

Q32: Is the Auxiliary Hoist Wire Rope Lubricated? YES

Q33: Is the Auxiliary Hoist Reeving according to manufacturer specifications and without kinking, crushing, unstranding, birdcaging, signs of core failure, and steel core protrusion between the outer strands?

YES

Single part.

Photo 1



Photo 2

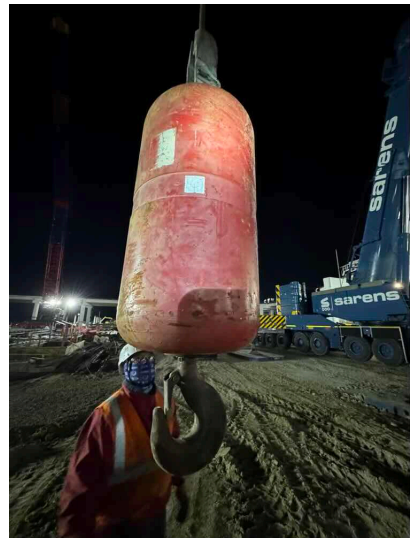

Q34: Is the Boom Hoist Winch properly installed in the Upperworks and are the mounting fasteners without issue?

YES

Properly installed and secured.

Photo 1



Photo 2

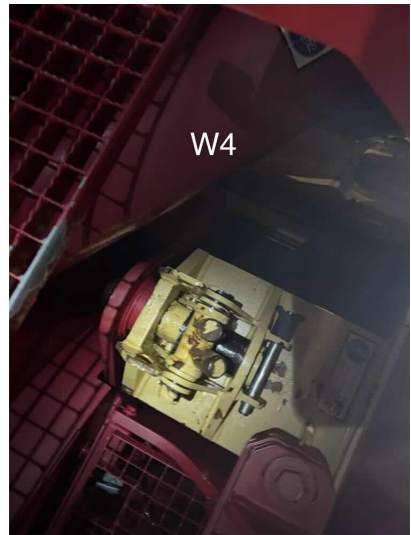

Photo 3

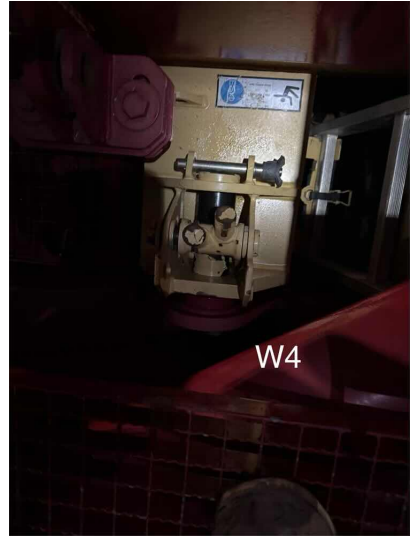
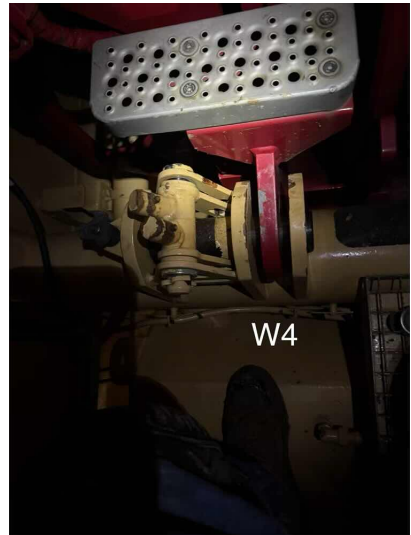

Photo 4



Q35: Is the Boom Hoist Winch hydraulic motor, lines, hoses, valves, and connections free of leakage, damage, or chaffing?

YES

No deficiencies observed.

Photo 1



Q36: Is the Boom Hoist Winch Drum Encoder properly adjusted and without issue?

YES

Q37: Has the Boom Hoist Winch Drum Fluid Level been checked and is it at the proper level?

YES

Level is full. Left and Right.

Photo 1

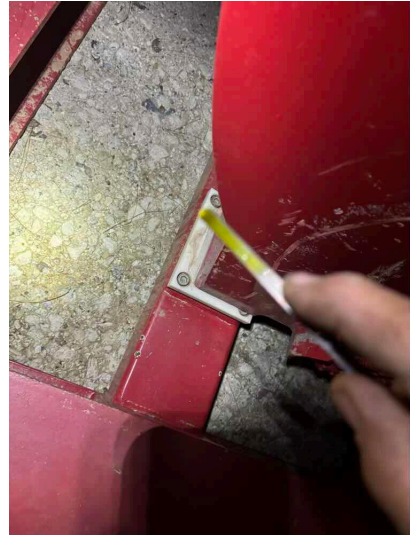
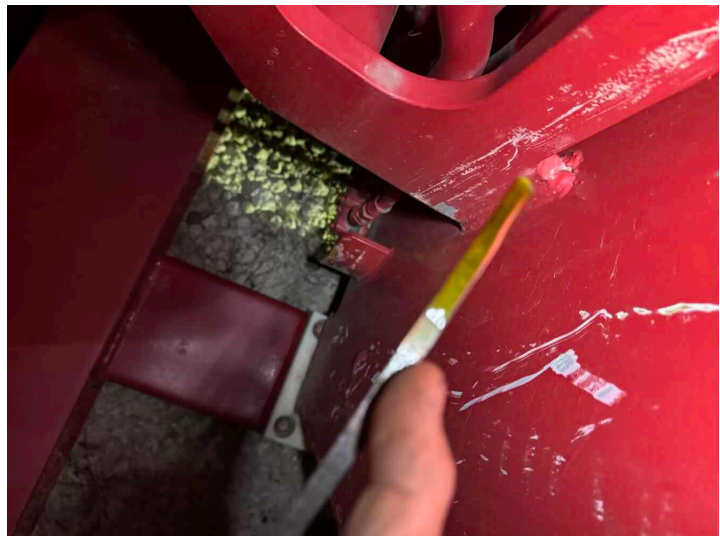

Photo 2



Q38: Are the Boom Hoist Winch Hydraulic QD Caps / Plugs present and attached to the Hydraulic lines on the Winch, so they don't get damaged or lost? YES

Present.

Photo 1

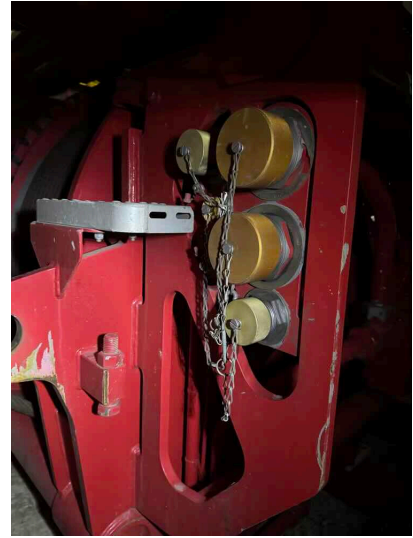

Q39: Are the Boom Hoist Clutches / Brakes / Internal Gear Brakes functioning properly and free of excessive wear? YES

Q40: Is the Boom Hoist Rope Spooling without kinking, crushing, unstranding, birdcaging, signs of core failure, and steel core protrusion between the outer strands? YES

Q41: Does the Boom Hoist have a Minimum of Two (2) Rope Wraps left on the drum when the load and/or boom is in its lowest position? YES

Q42: Is the Boom Hoist Drums and Flanges free of cracks and significant wear? YES

Q43: Is the Boom Hoist Wire Rope Lubricated? YES

Q44: Is the Boom Hoist Reeving according to manufacturer specifications and without kinking, crushing, unstranding, birdcaging, signs of core failure, and steel core protrusion between the outer strands? YES

Q45: Are the Boom Hoist Pawls and Ratchets / Internal Gear Brakes functioning properly and free of excessive YES





Assembly / Disassembly / Annual / Inspection Form

Jan 18, 2025

wear?

Q46: Is the Swing System, Swing Assembly, Swing Drives, Swing Motors, and Swing Gear Box free of unusual noise, excessive overheating, loose bolts, and full of oil?

NO

Swing motors 1,2,and 3 at low mark.

Photo 1



Photo 2

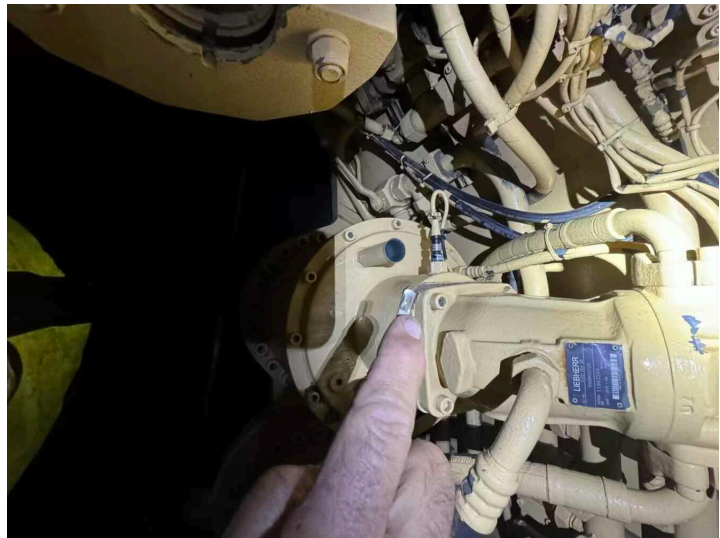

Photo 3

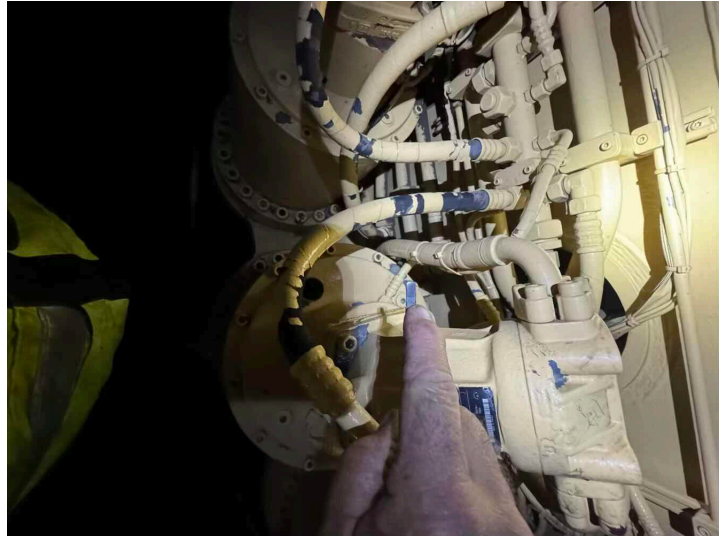

Photo 4



- |  |     |
|--|-----|
| Q47: Are the Hydraulic Motor, Valves, Lines, etc. free of unusual noise, excessive overheating, loose bolts, shaft seals and pump section leaks, along with hydraulic lines that are free of leaks and excessive wear? | YES |
| Q48: Are the Clutch and Brake Protection Guards in place, functioning properly, and free of excessive wear?  | N/A |
| Q49: Is the Torque Converter / Pump Drive full of oil, functioning properly, and free of excessive distortion, cracks, and wear?   | YES |
| Q50: Are the Torque Converter / Pump Drive Mounts free of deformation, cracks, or significantly corroded or dry-rotted members?  | YES |



Assembly / Disassembly / Annual / Inspection Form

Jan 18, 2025

Q51: Do the Anti-Skid Surfaces on the machine still have their slip-resistant properties present and functioning?

YES

Q52: Are the Grab Rails, Steps, and Platforms in a safe and usable condition?

YES

Q53: Are the Steps, Ladders, Handrails, and Guards used to access the Cab and Upper Works present and in a safe and usable condition?

YES

No deficiencies observed.

Photo 1



Photo 2



Photo 3

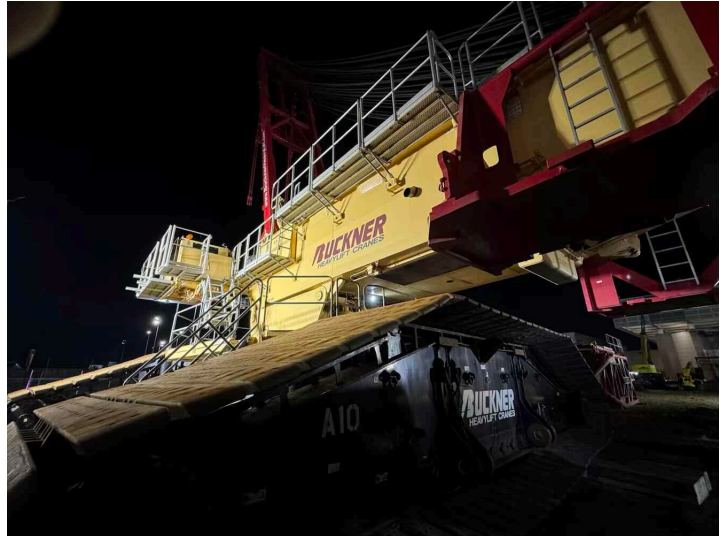

Photo 4



Photo 5

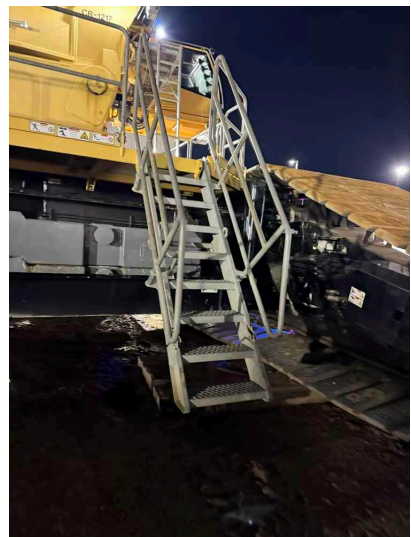

Photo 6

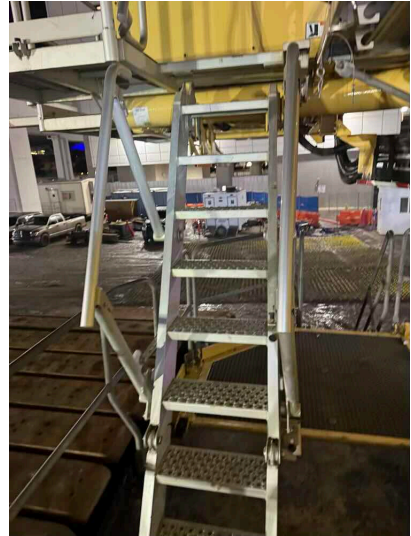

Photo 7

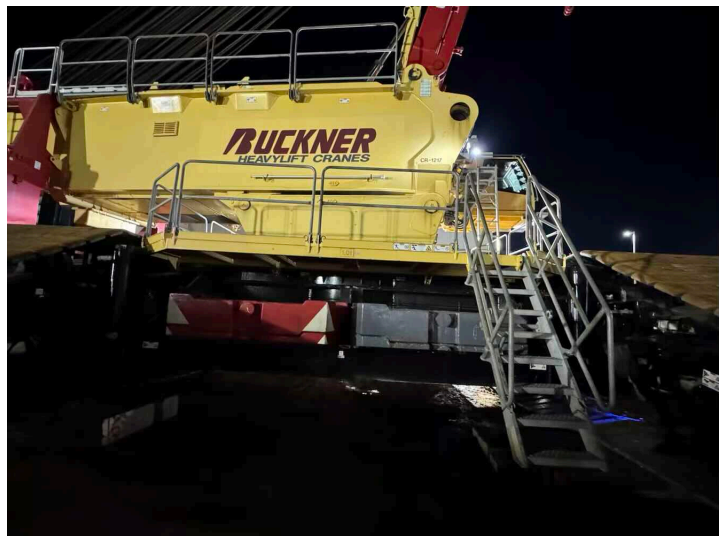

Photo 8

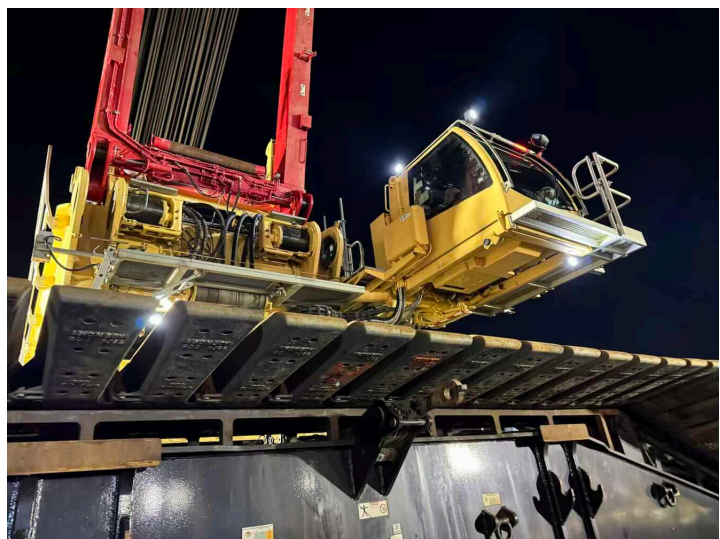

Photo 9



Photo 10



Photo 11

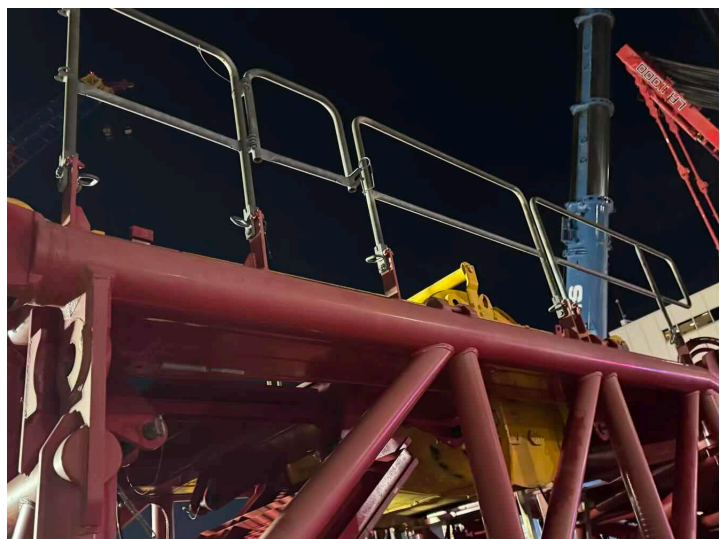



Photo 12

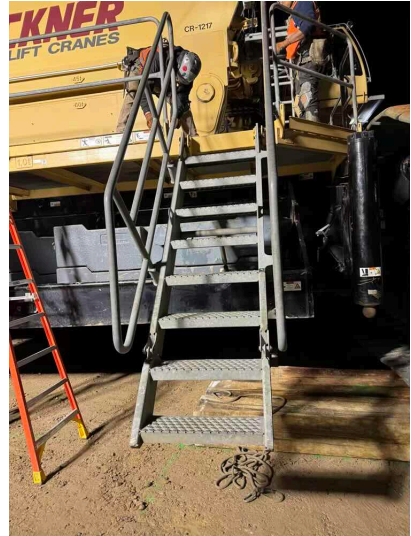

Photo 13

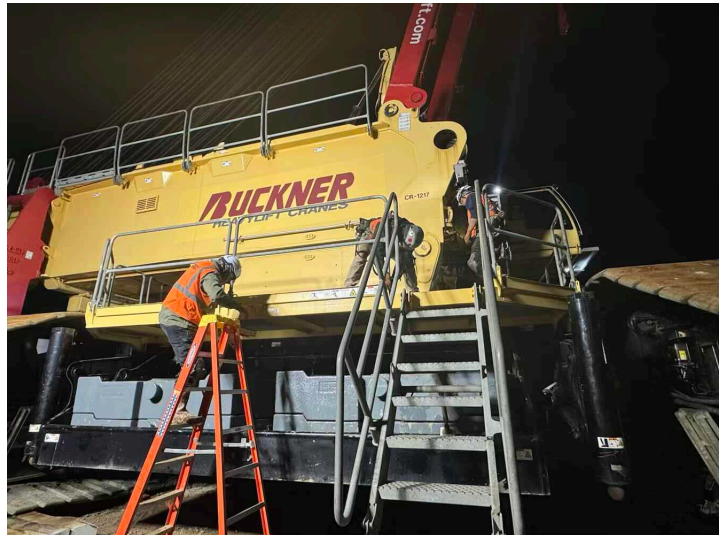

Photo 14

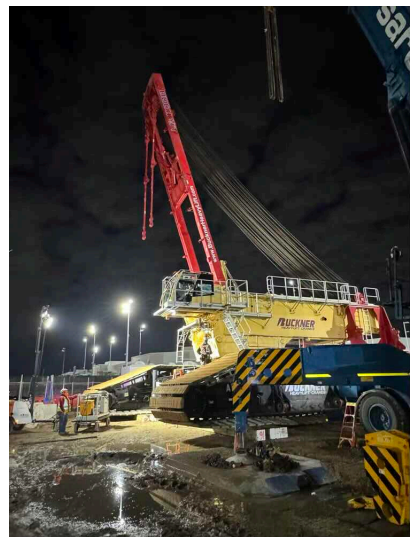

Photo 15

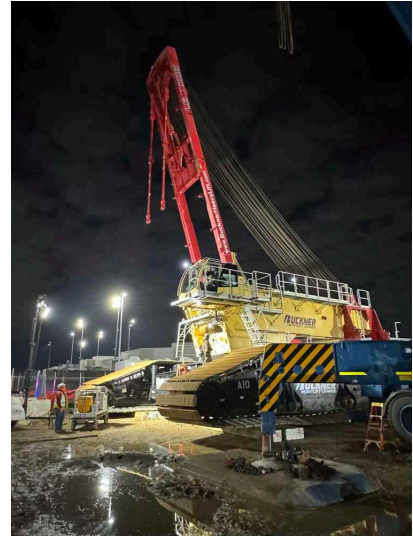
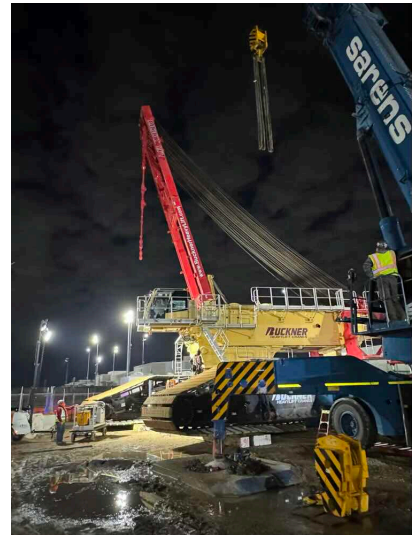

Photo 16



Q54: Is the Air Pressure System free of unusual noises/vibration, low speeds, excessive heating, low air pressure, and free of leaks?

YES

Q55: Is all the Counterweight present, free of cracks, and without issues with the lifting bitts?

YES

Q56: Are all the Counterweight Trays and Mounting Hardware present and installed correctly per manufacturer?

YES

No deficiencies observed.

Photo 1

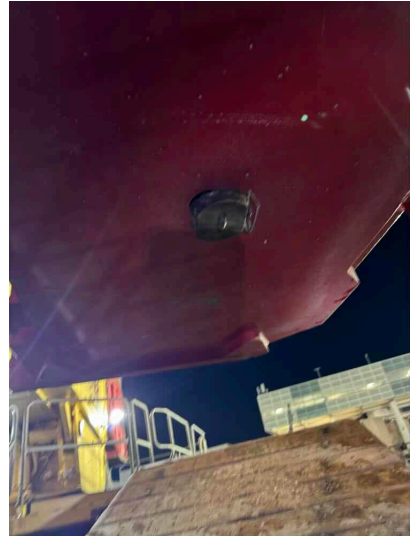

Photo 2



Photo 3

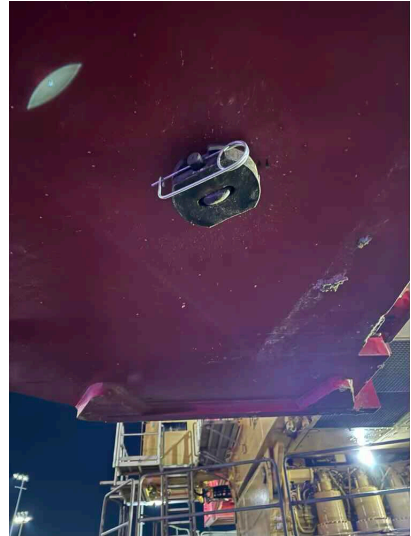
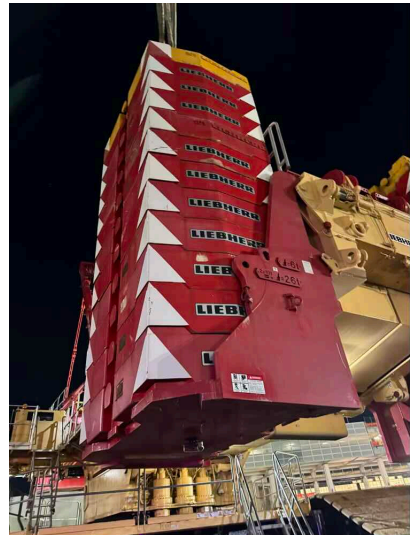

Photo 4



Q57: Are all the originally supplied and required Counterweight Warning Signs present in a good and legible condition?

YES

Installed.

Photo 1



Photo 2

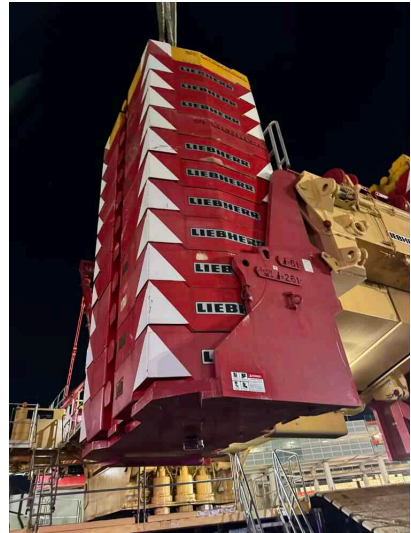

Q58: Is there an Electrocution Warning Sign (Outside) posted on the crane?

YES

## LATTICE BOOM

---

Q1: Are the Lattice Boom Section(s) in alignment and free of deformation, cracks, significantly corroded members, loose fasteners, cracked welds, and significant wear? YES

Q2: Are the Lattice Members free of deformation, cracks, significantly corroded members, loose fasteners, cracked welds, and significant wear? YES

Q3: Are the Chord Members free of deformation, cracks, significantly corroded members, loose fasteners, cracked welds, and significant wear? YES

Q4: Are the End Connections, Pins, Pin Retainers, and Push Pins free of deformation, cracks, significantly corroded members, loose fasteners, cracked welds, and significant wear?

YES

Properly installed and secured.

Photo 1

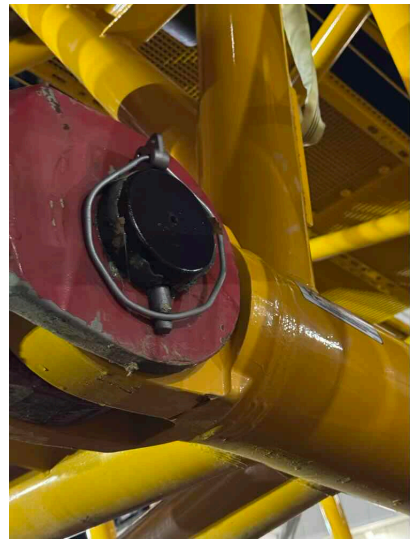

Photo 2

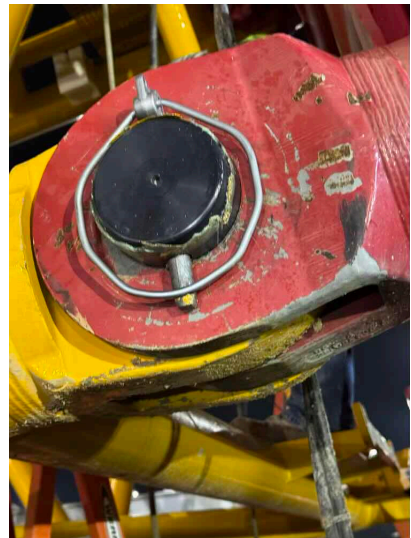

Photo 3

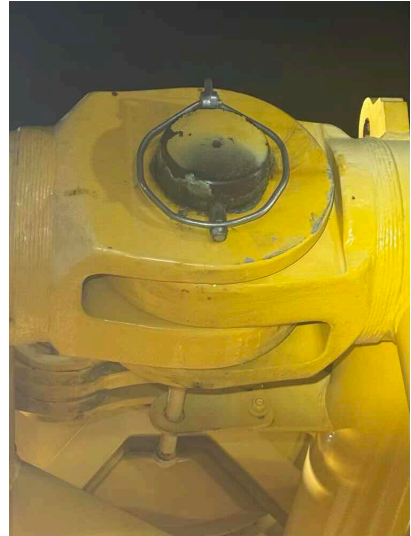

Photo 4



Photo 5

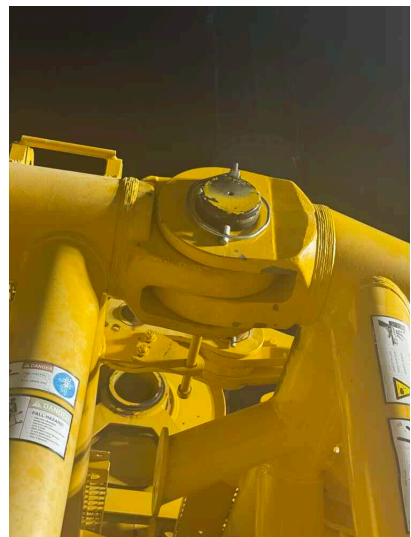



Photo 6



Photo 7

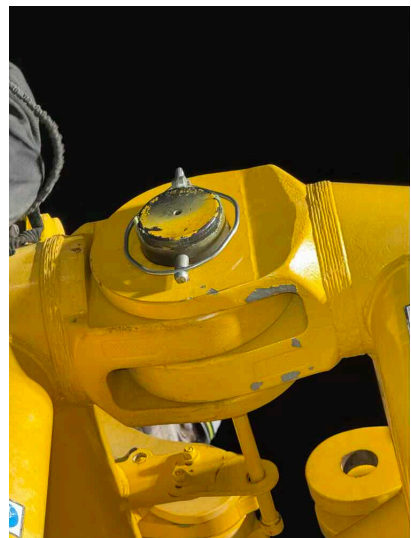

Photo 8



Photo 9

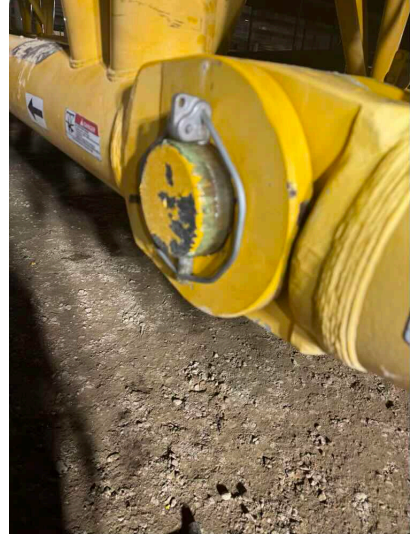

Photo 10

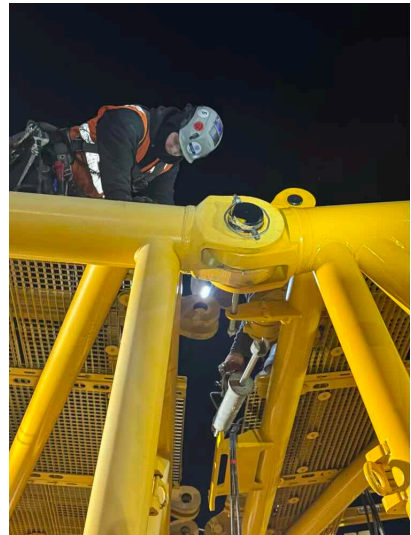

Photo 11



Photo 12

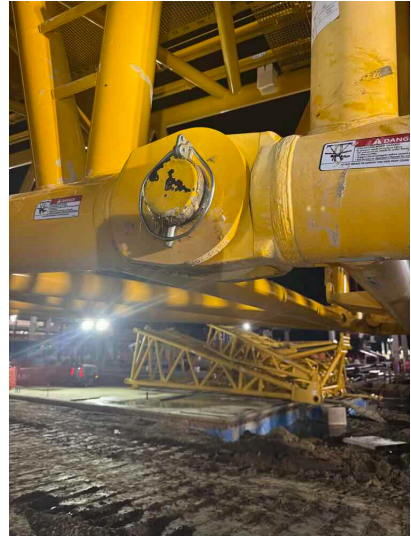

Photo 13

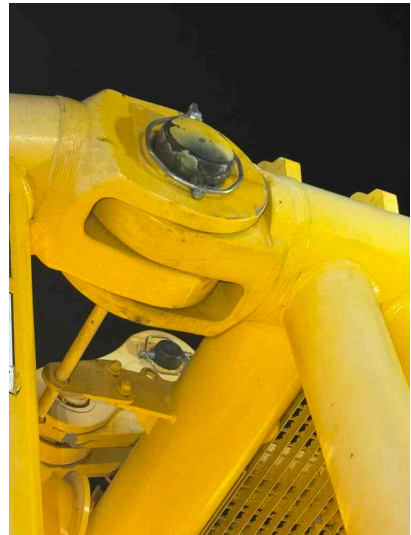

Photo 14

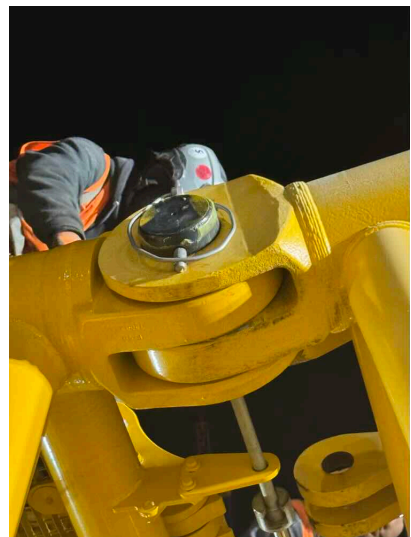
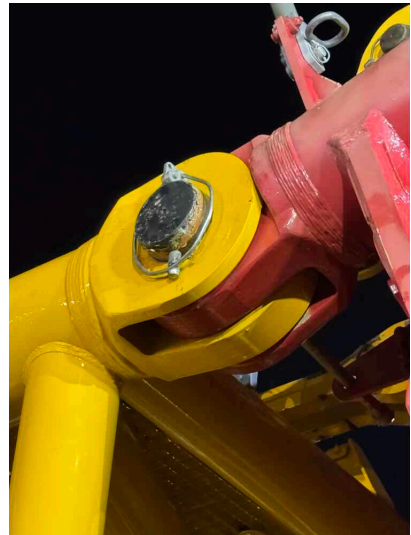

Photo 15



Photo 16



Q5: Are all the Boom Section Warning Labels and Decals present on each section, legible, and installed correctly per manufacturer?

YES

Present.

Photo 1



Photo 2



Photo 3



Photo 4

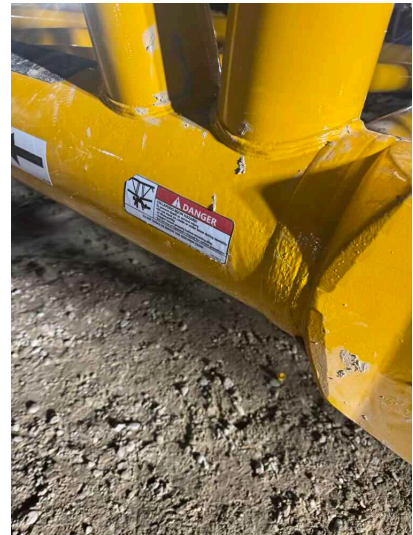

Q6: Is the Boom Section and Configuration Sequence in accordance with the Manufacturer's instructions, prohibitions, limitations, and specifications? YES

Q7: Is the Spreader Bar / Mid-Point Suspension free of deformation, cracks, significantly corroded members, loose fasteners, cracked welds, and significant wear? N/A

Q8: Are the Boom Foot Pins / S-Pivot Main Pins and Keepers free from cracks and excessive wear?

YES

No deficiencies properly installed and secured.

Photo 1

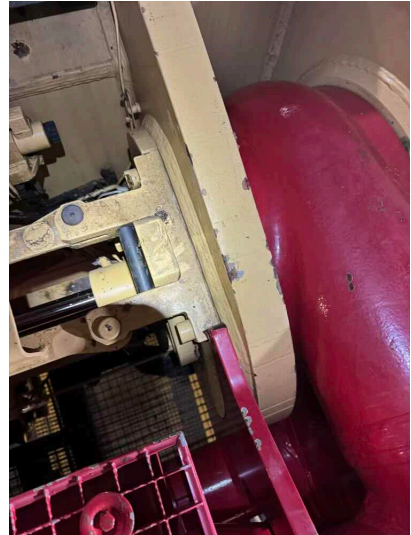
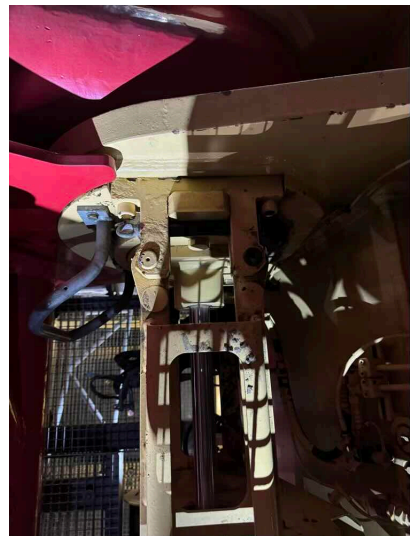

Photo 2



Q9: Are the Boom Stop Cylinders (S Relapse Cylinders) free of deformation, cracks, significantly corroded members, loose fasteners, cracked welds, hydraulic leaks, and significant wear?

YES

No deficiencies observed.

Photo 1

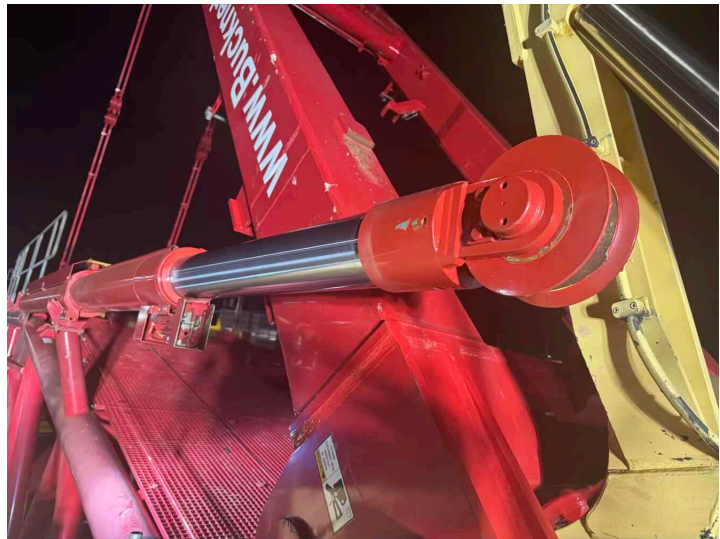

Photo 2



Q10: Are the Boom Foot Pins / D-Pivot Main Pins and Keepers free from cracks and excessive wear?

N/A

Q11: Are the Derrick Boom Stop Cylinders (D Relapse Cylinders) free of deformation, cracks, significantly corroded members, loose fasteners, cracked welds, hydraulic leaks, and significant wear?

N/A





Assembly / Disassembly / Annual / Inspection Form

Jan 18, 2025

Q12: Is the Boom Head Section free of deformation, cracks, significantly corroded members, loose fasteners, cracked welds, and significant wear?

YES

Q13: Is the Auxiliary Boom Head / Extended Upper Boom Point (EUBP) free of deformation, cracks, significantly corroded members, loose fasteners, cracked welds, and significant wear?

YES

No deficiencies observed. Properly installed and secured.

Photo 1

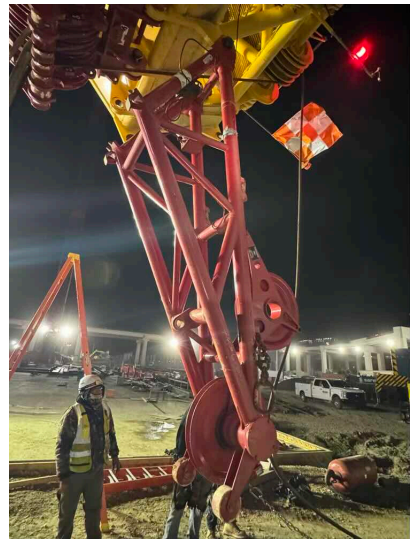

Photo 2

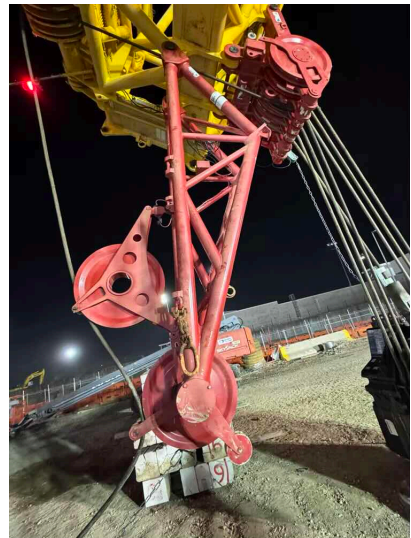

Photo 3

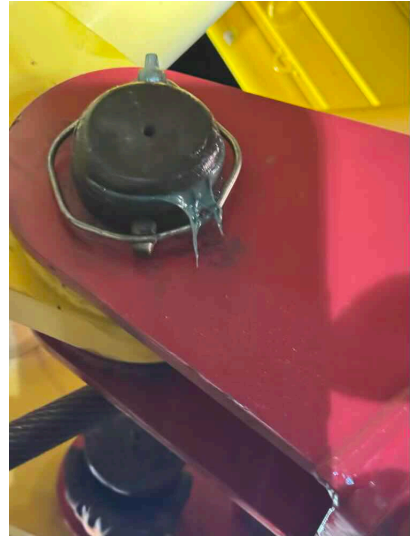
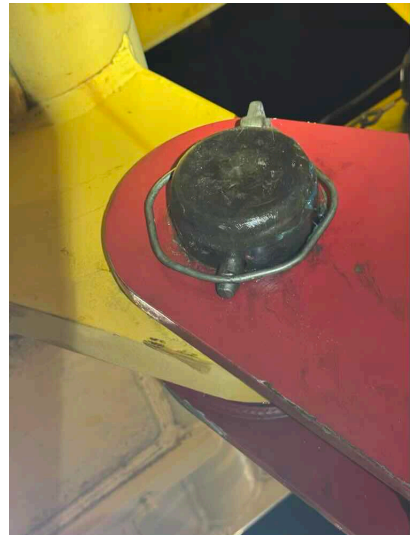

Photo 4



Q14: Are the Sheaves free from cracks and excessive wear YES

Q15: Are the Sheaves free of excessive/abnormal side-to-side play? YES

Q16: Are the Sheave Grooves free of excessive cable lube and grease build-up? YES

Q17: Are the Wire Rope Retainer(s) present and installed correctly without significant wear?

YES

Properly installed and secured.

Photo 1



Photo 2

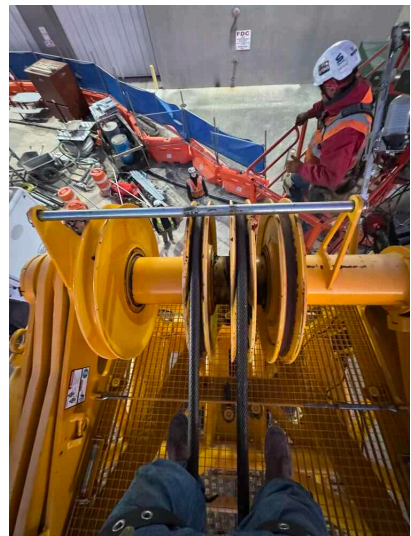

Photo 3

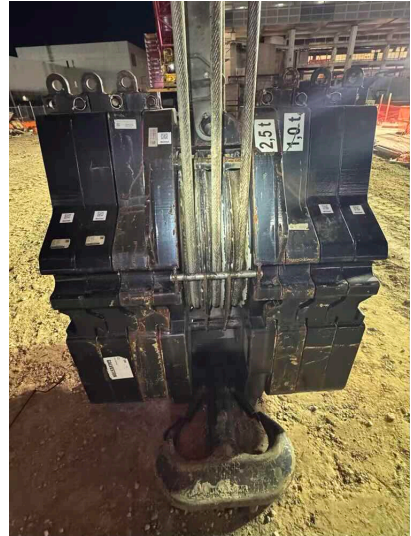

Photo 4



**JIB**

---

Q1: Are the Lattice Members free of deformation, cracks, significantly corroded members, loose fasteners, cracked welds, and significant wear?

YES

No deficiencies observed during inspection.

Photo 1

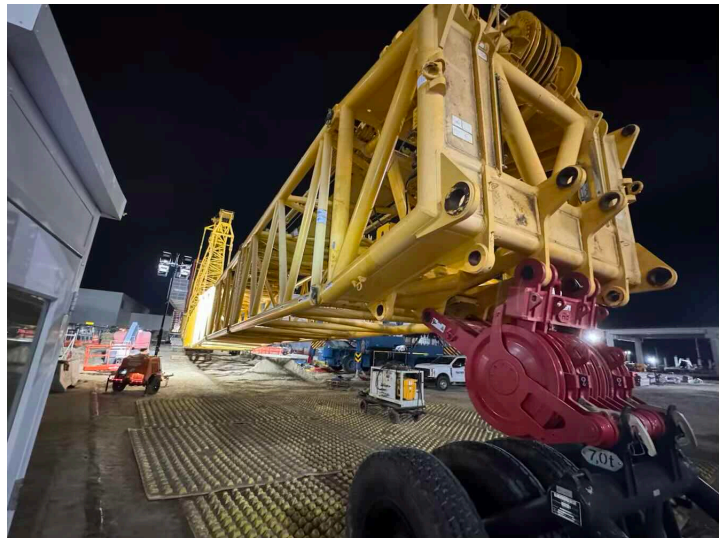

Photo 2

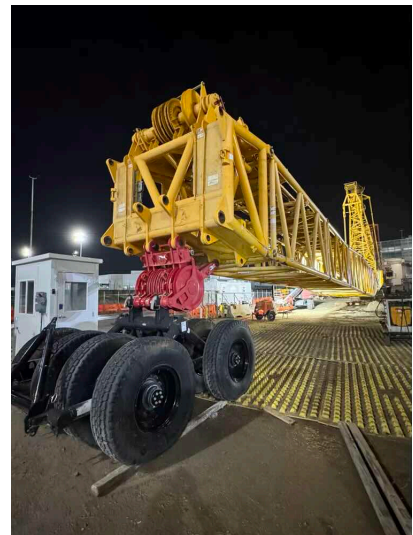

Photo 3



Photo 4

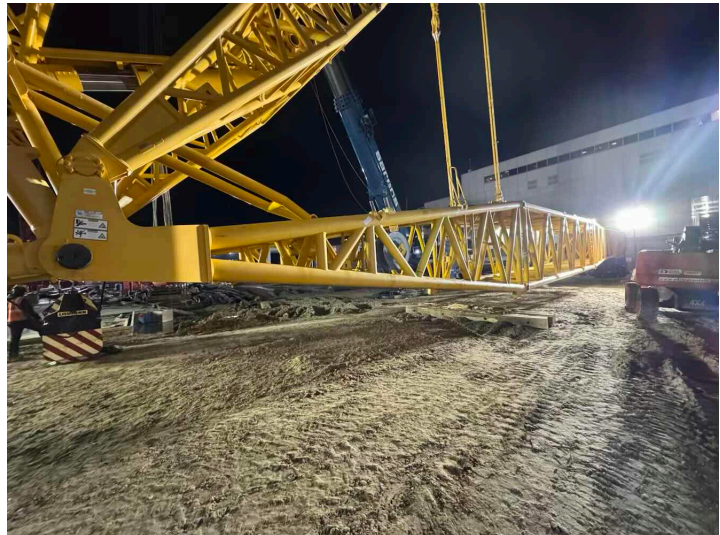
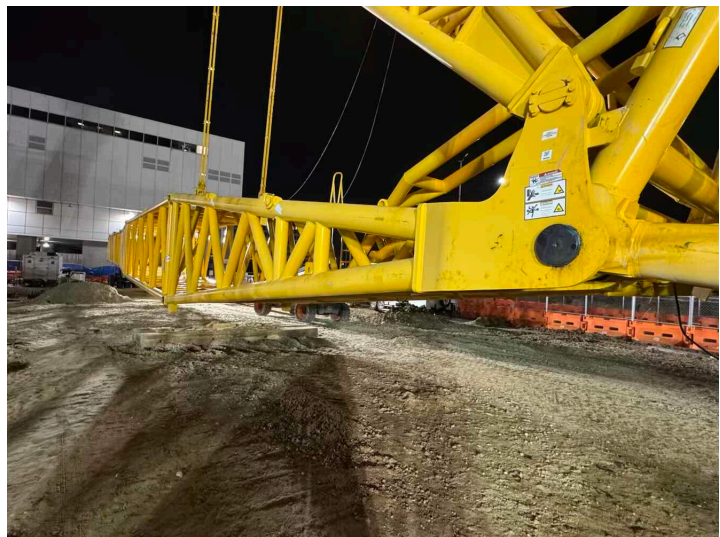

Photo 5



Q2: Are the Chord Members free of deformation, cracks,

YES



Assembly / Disassembly / Annual / Inspection Form

Jan 18, 2025

significantly corroded members, loose fasteners, cracked welds, and significant wear?



Q3: Are the End Connections, Pins, and Pin Retainers free of deformation, cracks, significantly corroded members, loose fasteners, cracked welds, and significant wear?

YES

Properly installed and secured.

Photo 1

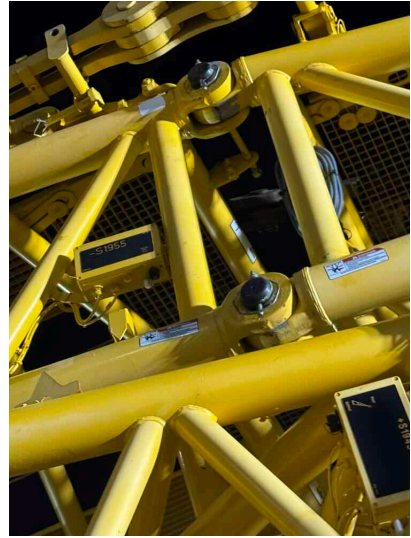

Photo 2

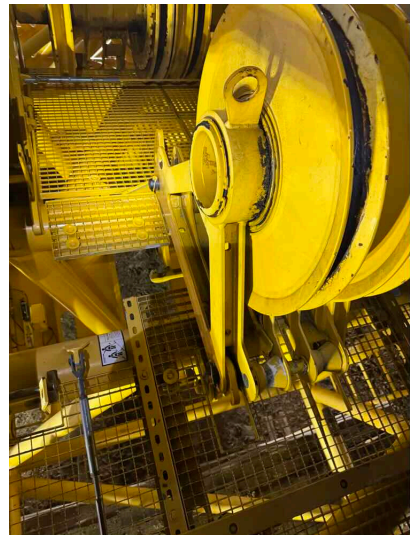

Photo 3

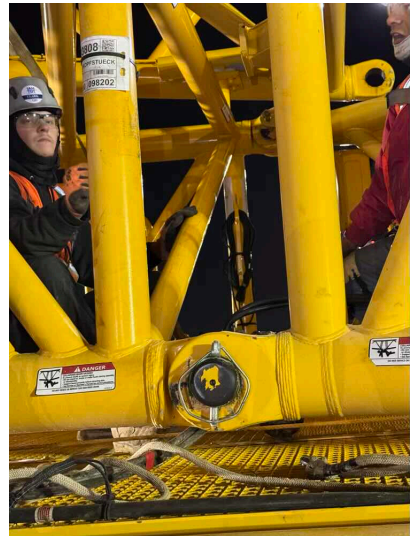

Photo 4

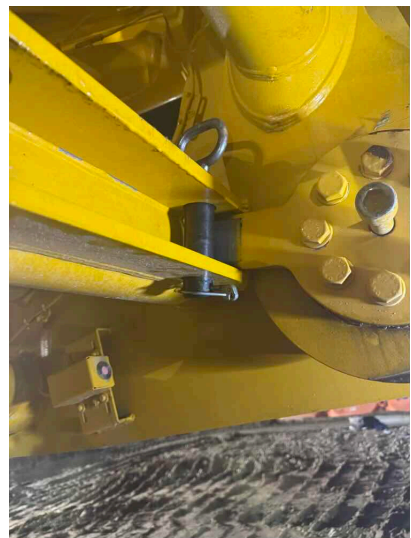

Photo 5

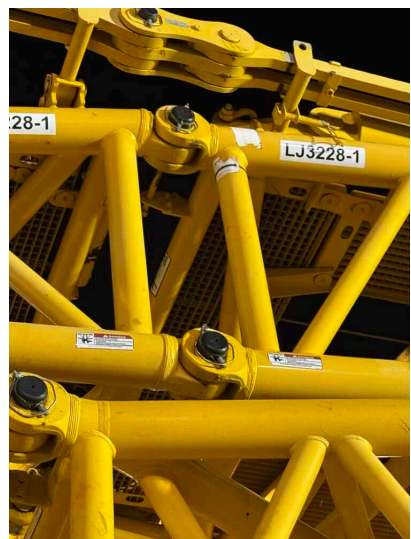

Photo 6



Photo 7



Photo 8

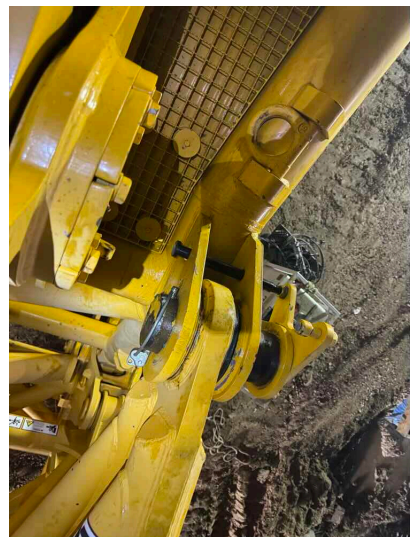

Photo 9

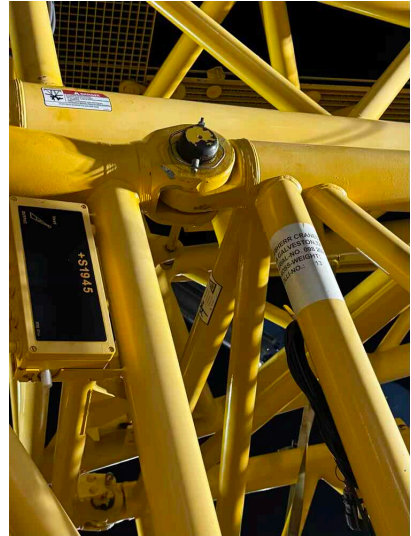

Photo 10

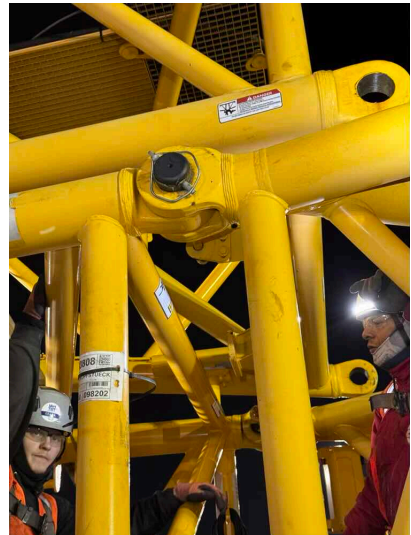

Photo 11

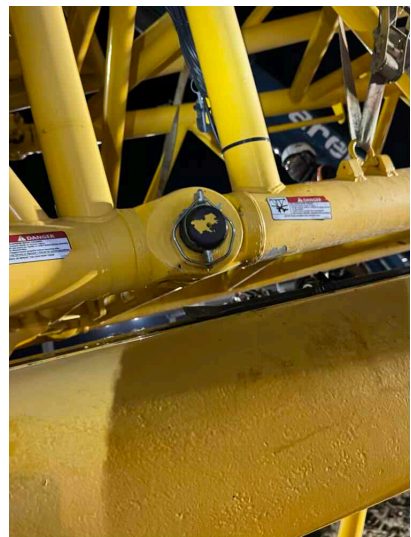

Photo 12



Photo 13

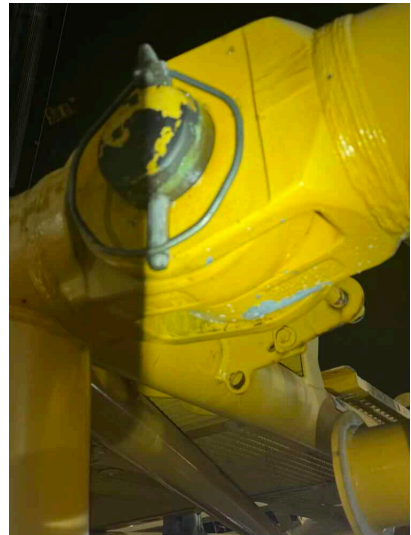

Photo 14

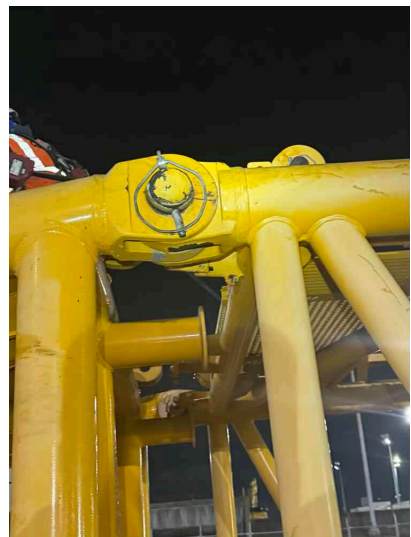

Photo 15

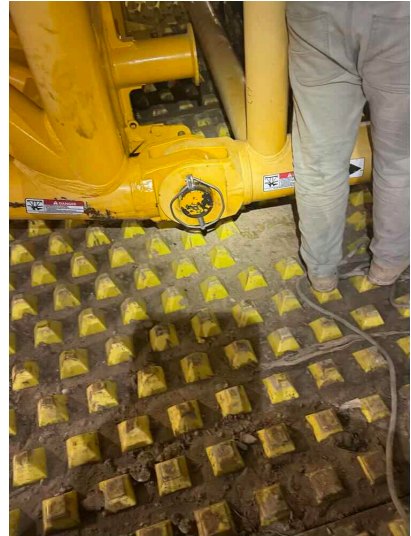

Photo 16

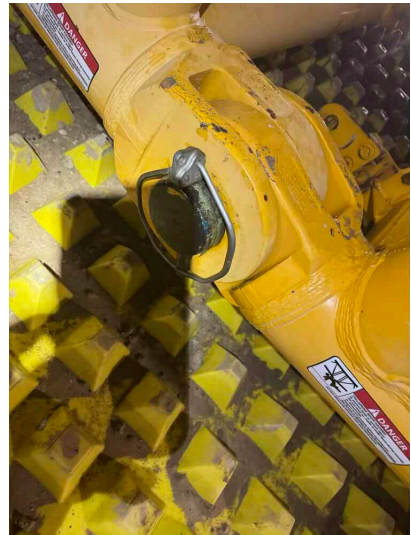

Photo 17

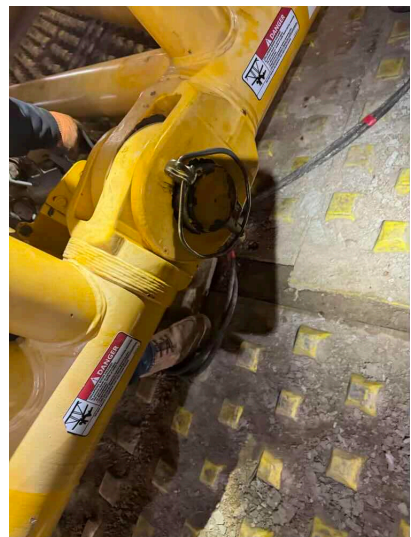

Photo 18

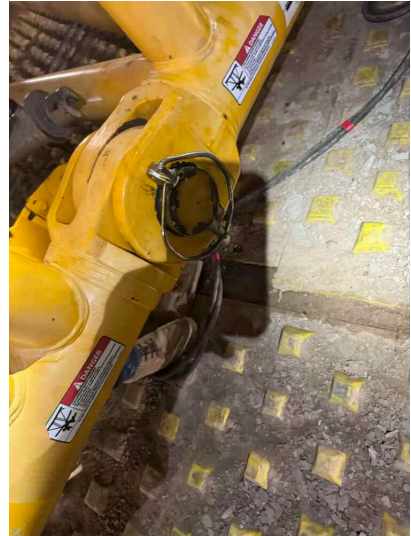

Photo 19

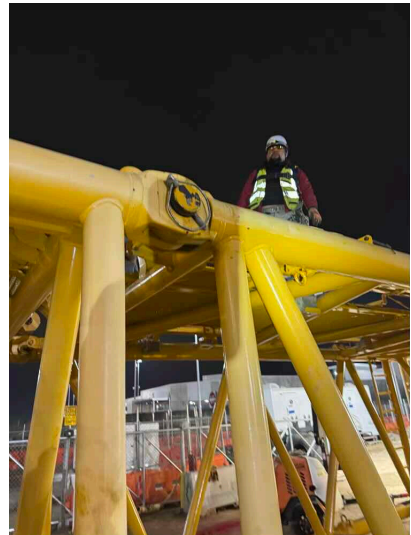

Photo 20



Photo 21

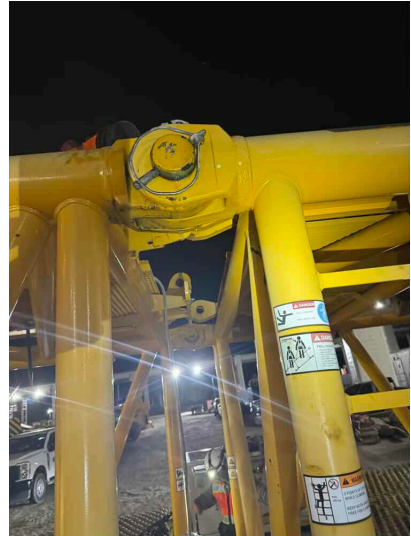

Photo 22

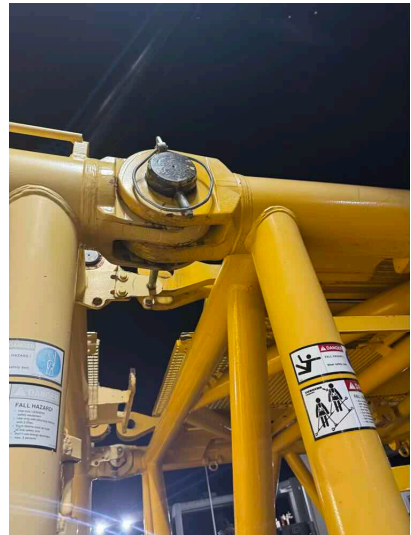

Photo 23





Photo 24

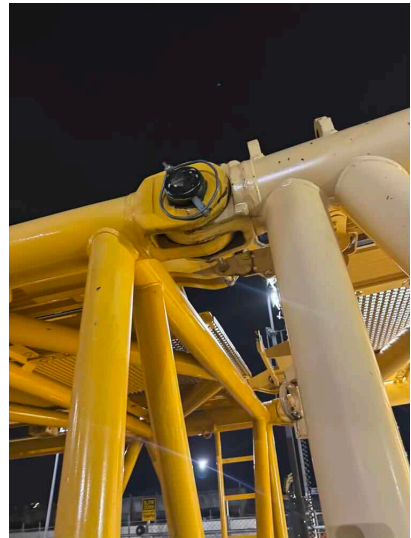

Photo 25

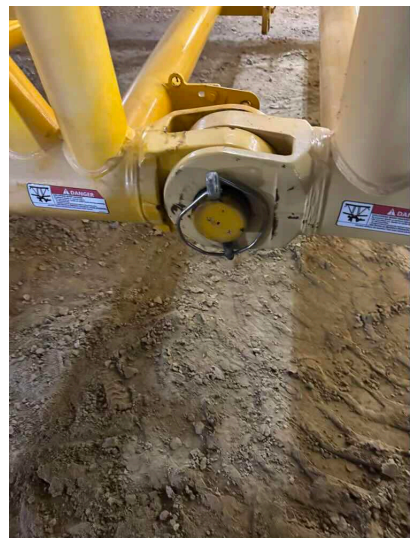

Photo 26

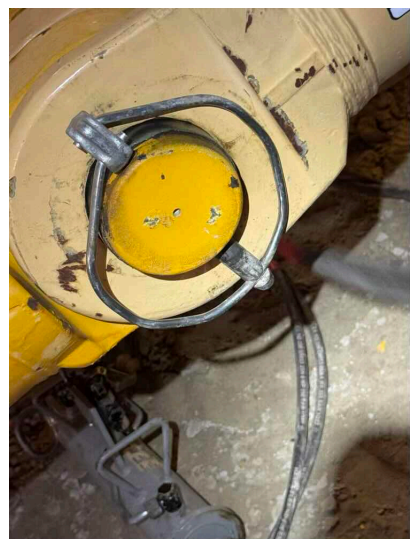

Photo 27

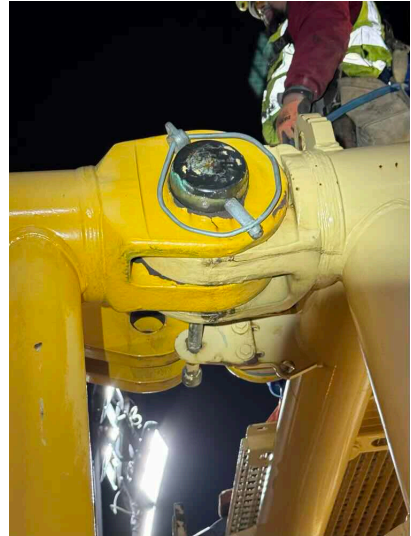

Photo 28

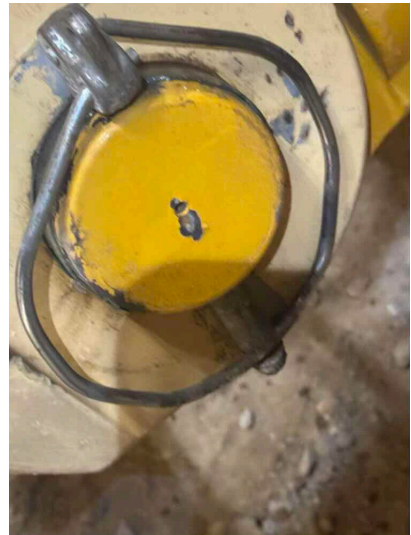

Photo 29

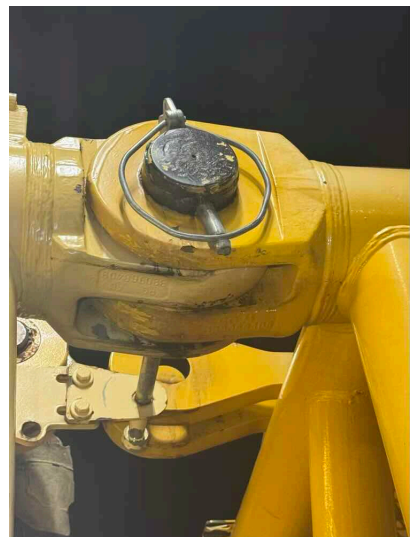

Photo 30

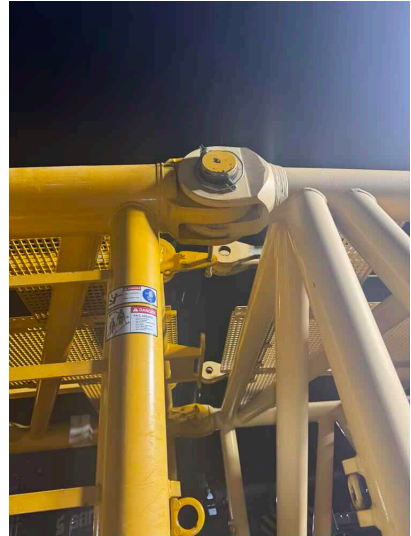

Photo 31

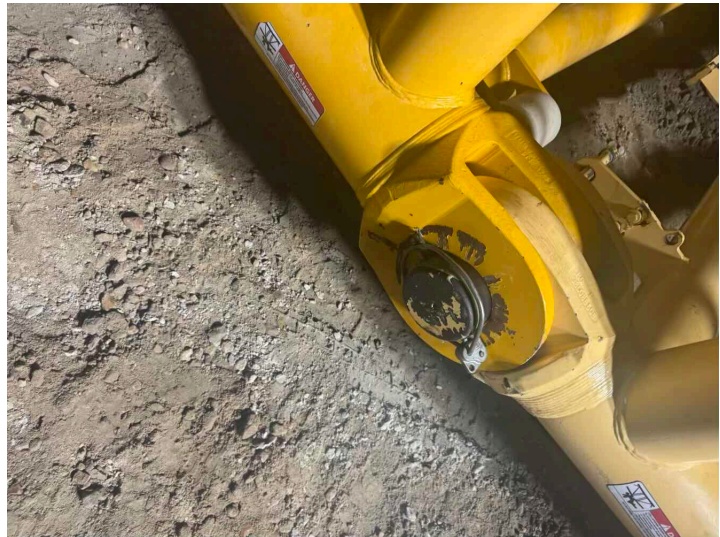

Photo 32

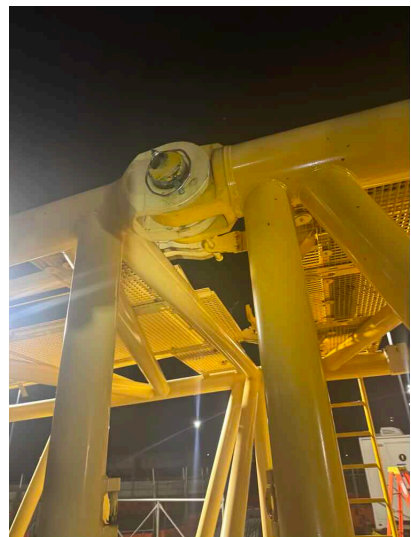

Photo 33

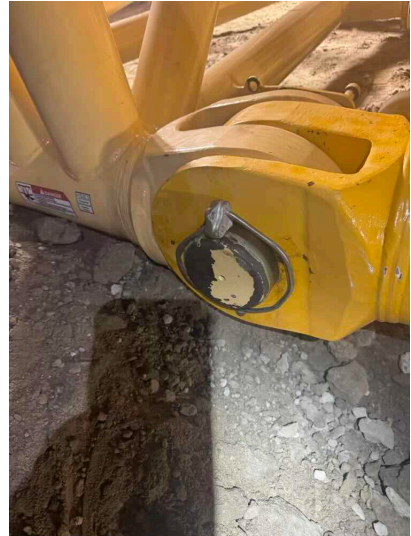

Photo 34

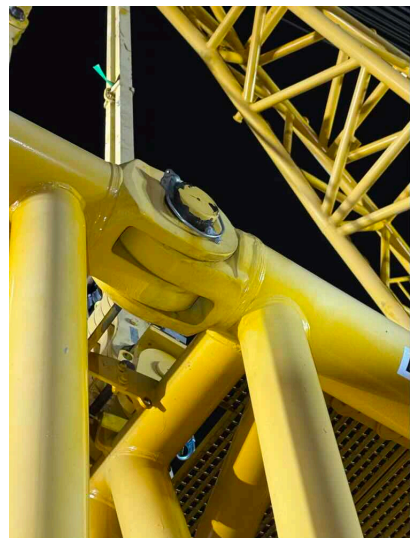

Photo 35

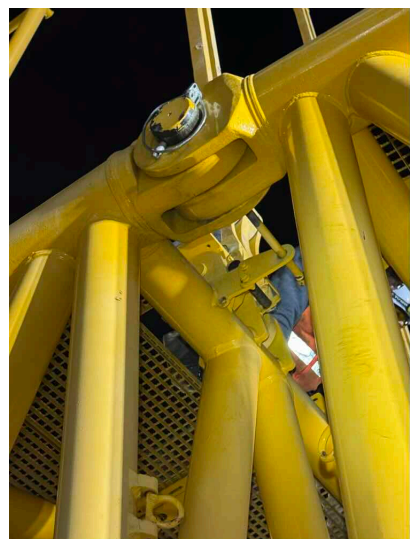

Photo 36

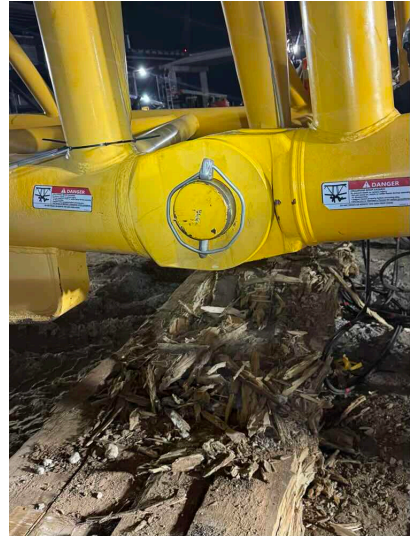

Photo 37

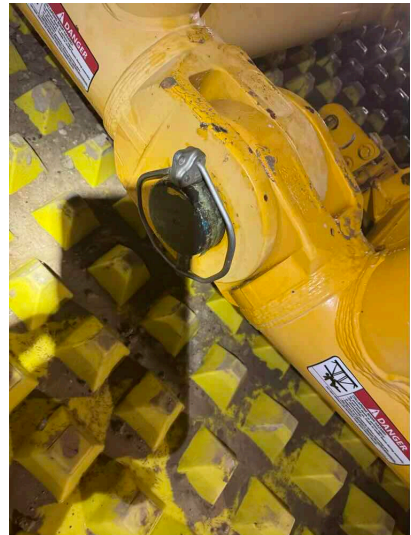

Photo 38

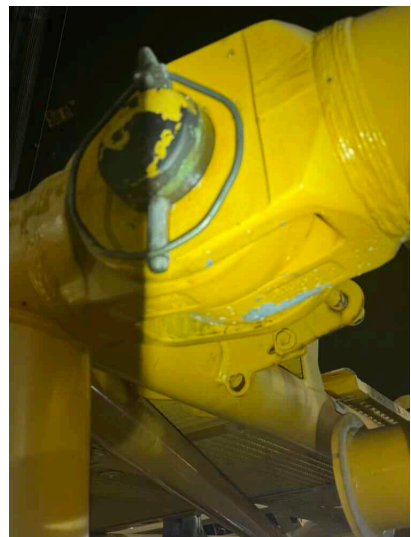

Photo 39

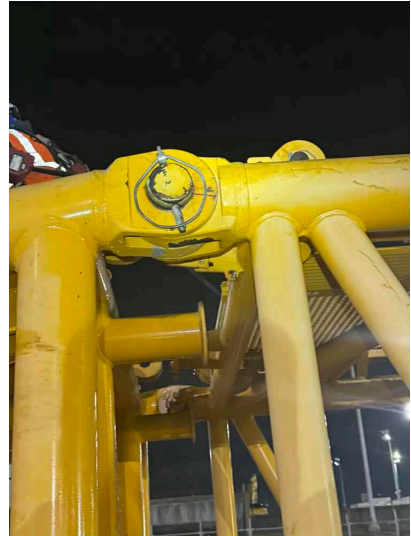

Photo 40

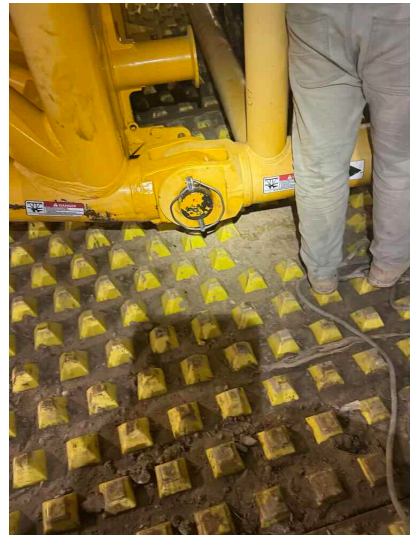

Photo 41

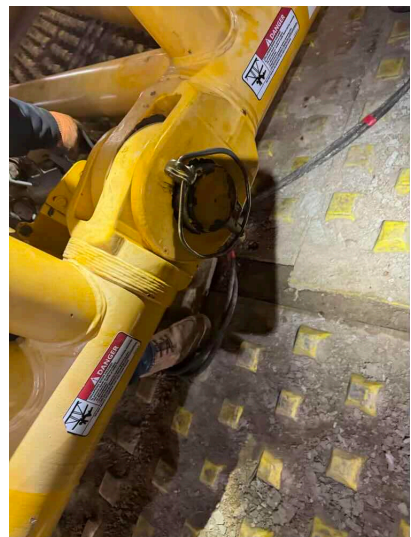

Photo 42

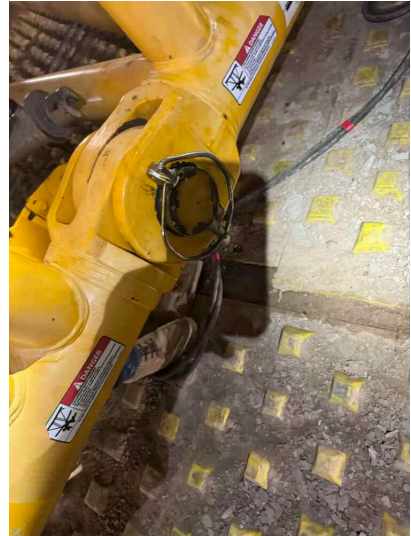
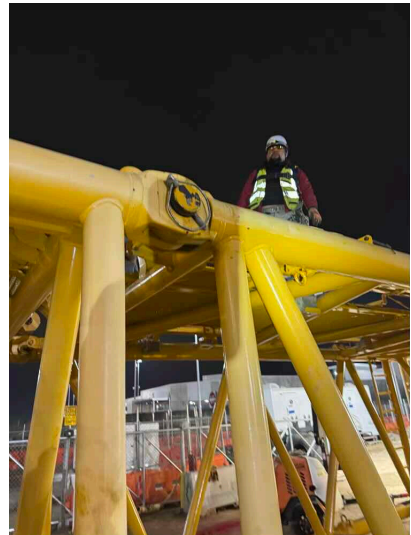

Photo 43



Q4: Is the Jib A-Frame (Queens Post) or WA-Frame 1 and WA-Frame 2 free of deformation, cracks, significantly corroded members, loose fasteners, cracked welds, and significant wear?

YES

No deficiencies observed during inspection.

Photo 1



Photo 2

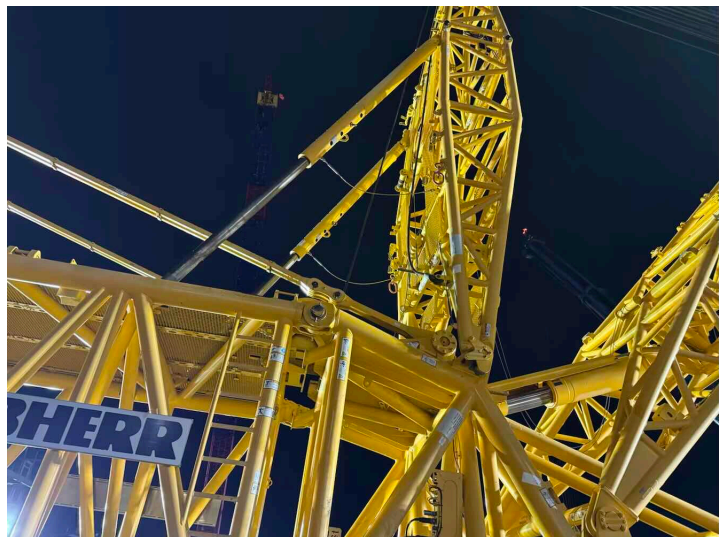



Photo 3

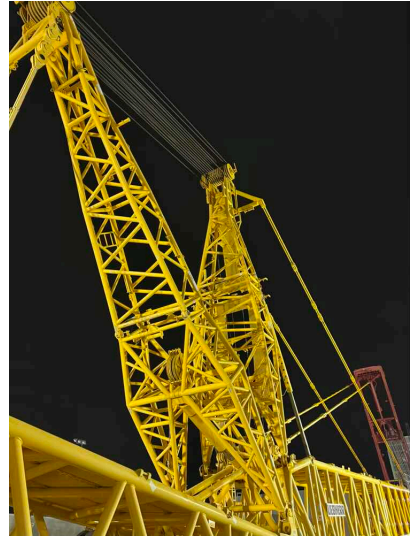
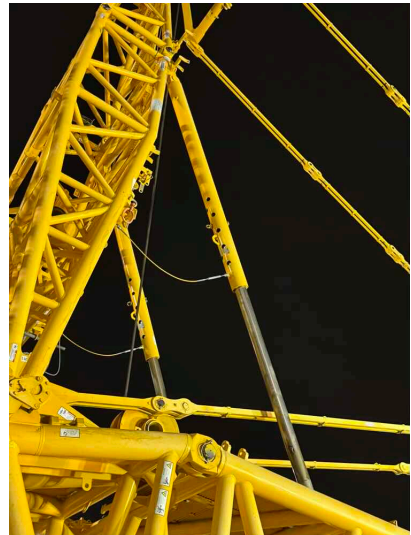

Photo 4



Q5: Are the Jib Stops free of deformation, cracks, significantly corroded members, loose fasteners, cracked welds, and significant wear?

N/A

Q6: Are the Luffing Jib Stops free of deformation, cracks, significantly corroded members, loose fasteners, cracked welds, and significant wear?

YES

Hydraulic relapse no deficiencies observed, mechanical relapses no deficiencies observed.

Photo 1

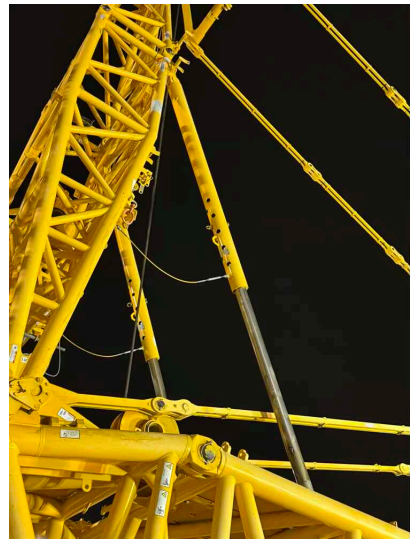

Photo 2

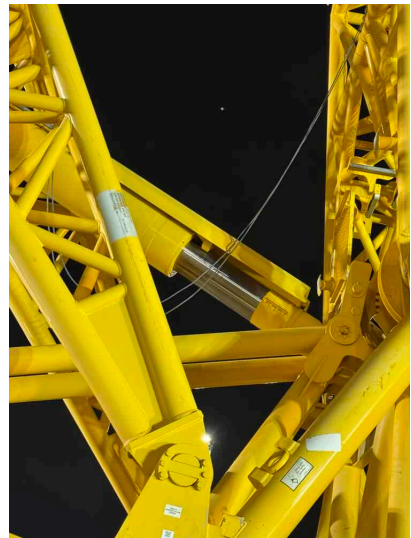

Photo 3

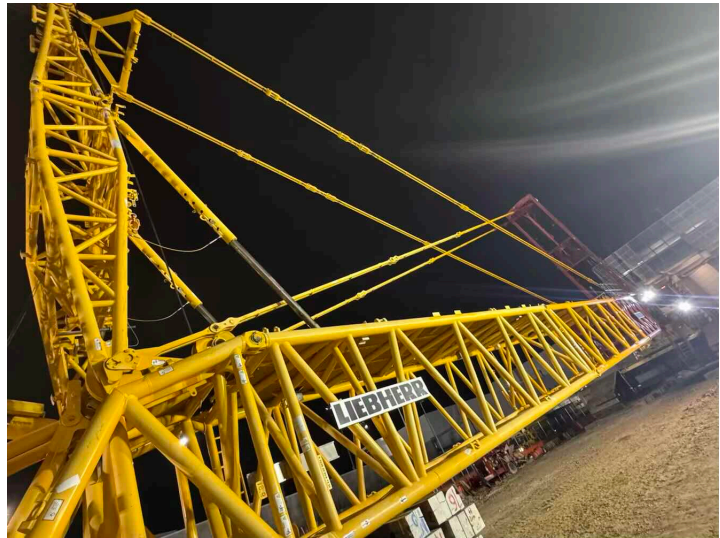
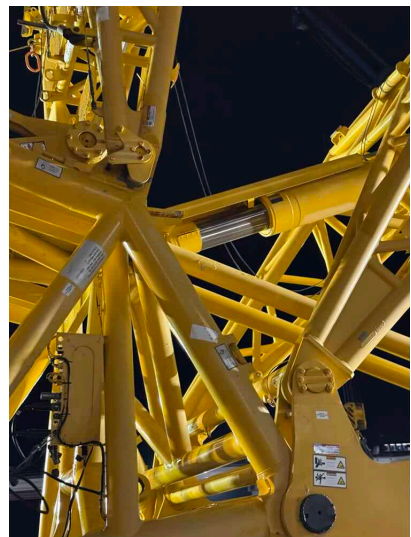

Photo 4



Photo 5



Q7: Are the Jib Forestay and Backstay Pendants free of deformation, cracks, significantly corroded members, loose fasteners, cracked welds, and significant wear?

YES

No deficiencies observed.

Photo 1

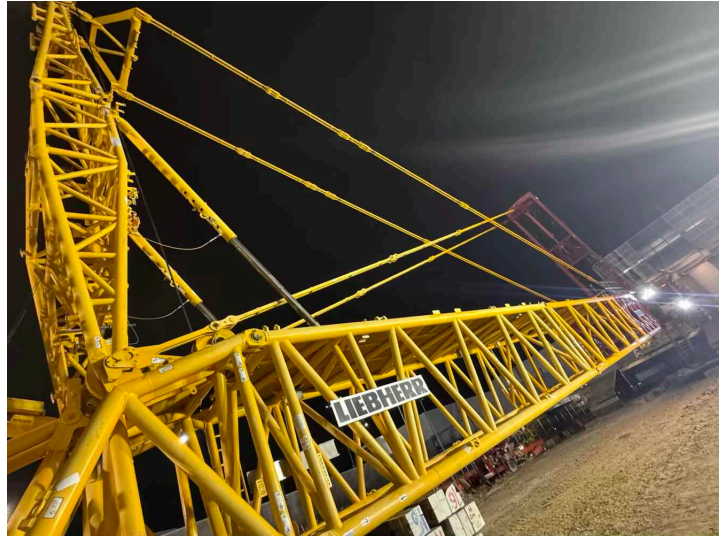

Photo 2

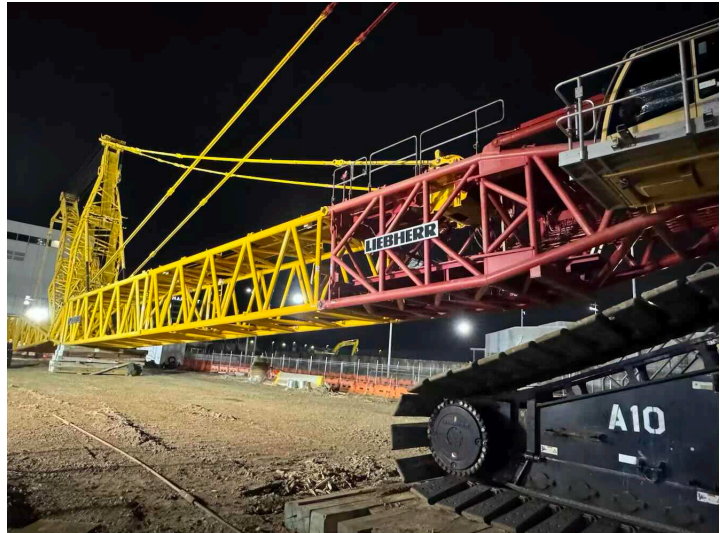

Photo 3



Photo 4

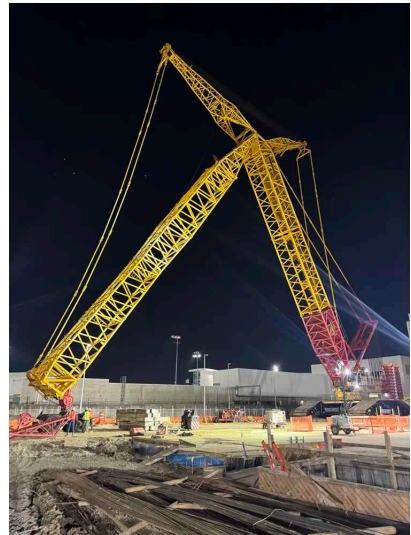
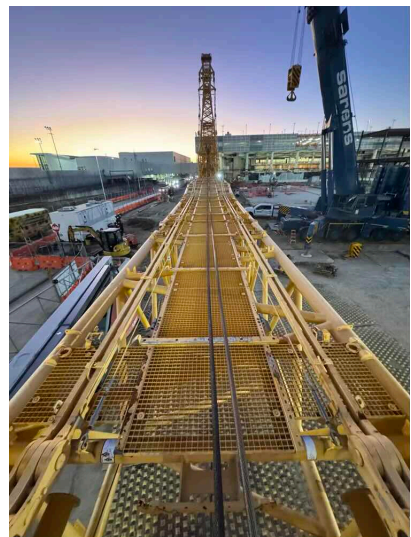

Photo 5



Q8: Are the WA-Frame 2 Relapse Cylinders free of deformation, cracks, significantly corroded members, loose fasteners, cracked welds, and significant wear? YES

No deficiencies observed during inspection

Photo 1

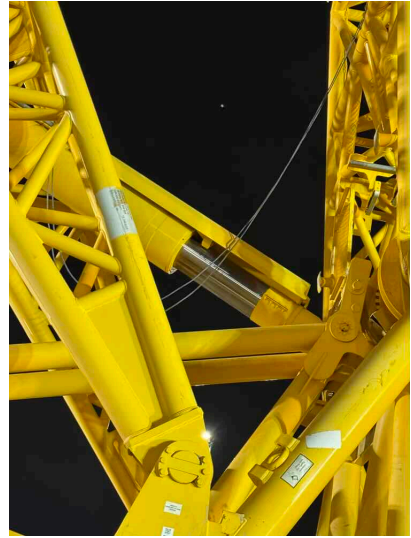
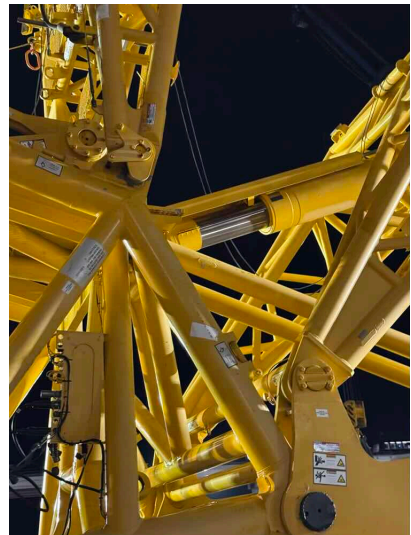

Photo 2



Q9: Are the Sheaves free from cracks and excessive wear? YES

Q10: Are the Sheaves free of excessive/abnormal side-to-side play? YES

Q11: Are the Sheave Grooves free of excessive cable lube and grease build-up? YES

Q12: Are the Wire Rope Retainer(s) present and installed correctly without significant wear?

YES

Properly installed and secured. R8 roller set properly installed and secured.

Photo 1

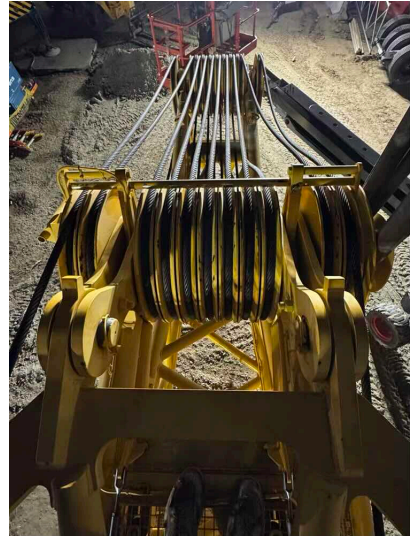

Photo 2

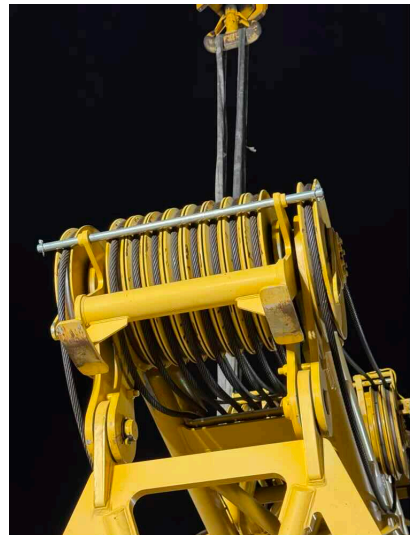

Photo 3

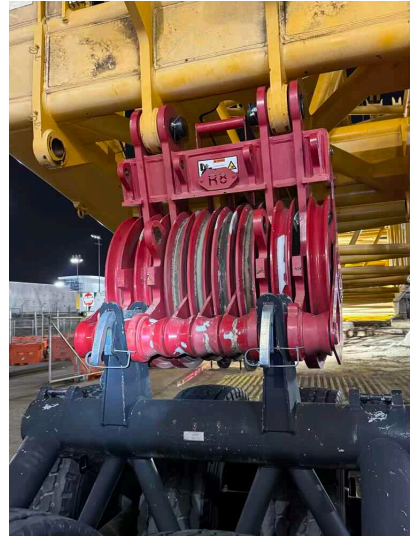

Photo 4

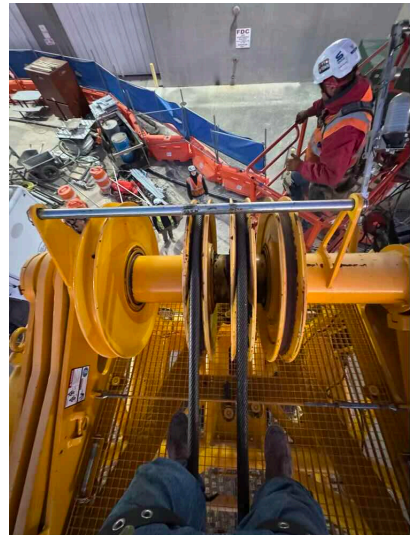

Photo 5





Photo 6

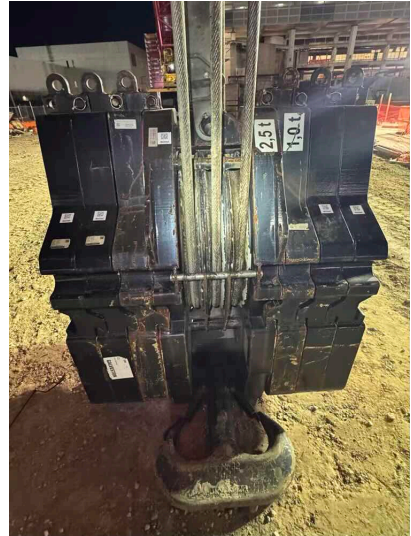

Photo 7



## MAIN LOAD BLOCK AND HOOK

---

Q1: Is the Capacity Marking present, permanent, and legible?

YES

Legible.

Photo 1



Photo 2

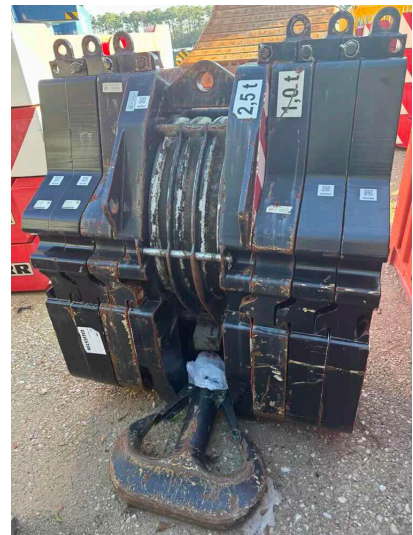

Photo 3



- |  |     |
|--|-----|
| Q2: Is the Weight Marking present, permanent, and legible?                   | YES |
| Q3: Are the Sheaves free from cracks and excessive wear?                     | YES |
| Q4: Are the Sheaves free of excessive/abnormal side-to-side play?            | YES |
| Q5: Are the Sheave Grooves free of excessive cable lube and grease build-up? | YES |

Q6: Are the Wire Rope Retainer(s) present and installed correctly without significant wear?

YES

Properly installed and secured.

Photo 1

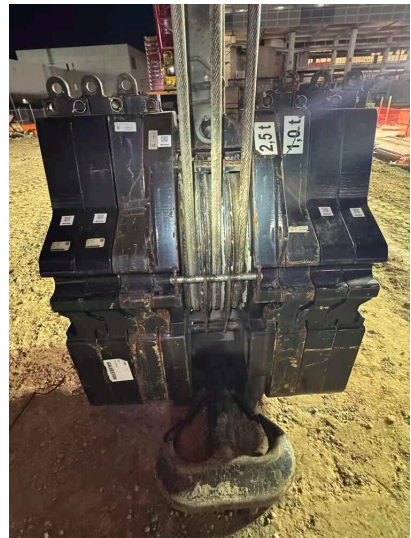

Photo 2



Q7: Are the Cheek Weights free of deformation, cracks, significantly corroded members, loose fasteners, and cracked welds?

YES

No deficiencies observed during inspection, properly secured.

Photo 1



Photo 2

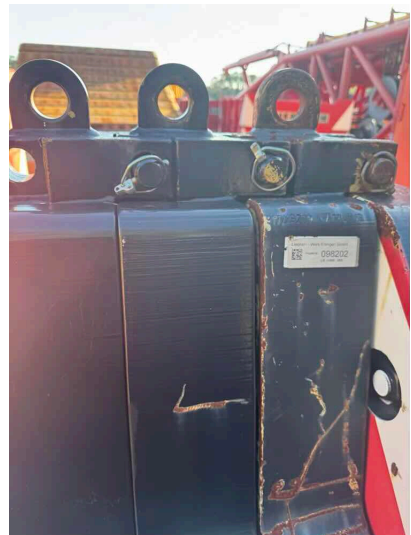

Photo 3



Photo 4



Q8: Are all Safety Latches present, working as intended, and free of significant wear?

YES

No deficiencies observed.

Photo 1

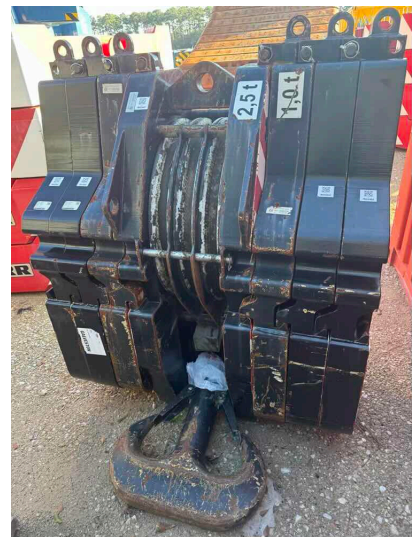

Q9: Is the Hook free of any visibly apparent bend or twist from the plane of the unbent hook (0° Hook Bend or Twist)?

YES

Q10: Is the Hook Throat Opening free of any distortion causing an increase of 5% Hook Opening or ¼" Maximum from the manufacturer?

YES

Q11: Is the Hook Wear less than 10% of the original section dimension of the hook or its load pin?

YES

Q12: Is the Swivel free from cracks and excessive wear?

YES

Q13: Is the Swivel Bearing free from cracks and excessive wear?

YES

Q14: Is the Load Block Lubricated?

YES

Q15: Is the Wedge Socket, End Fitting, and/or Termination free of deformation, cracks, significantly corroded members, loose fasteners, cracked welds, and significant wear?

YES

No discrepancies observed.

Photo 1



Photo 2

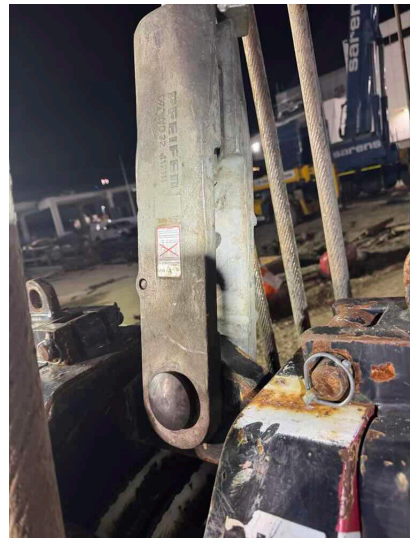



Photo 3



Photo 4



## AUXILIARY BALL AND HOOK

---

Q1: Is the Capacity Marking present, permanent, and legible? YES

Legible.

Photo 1



Q2: Is the Weight Marking present, permanent, and legible? YES

Q3: Are all Safety Latches present, working as intended, and free of significant wear? YES

Q4: Is the Hook free of any visibly apparent bend or twist from the plane of the unbent hook (0° Hook Bend or Twist)? YES

Q5: Is the Hook Throat Opening free of any distortion causing an increase of 5% Hook Opening or ¼" Maximum from the manufacturer? YES

Q6: Is the Hook Wear less than 10% of the original section dimension of the hook or its load pin? YES

Q7: Is the Swivel free from cracks and excessive wear? YES

Q8: Is the Swivel Bearing free from cracks and excessive wear? YES

Q9: Is the Hook Ball Lubricated? YES



Assembly / Disassembly / Annual / Inspection Form

Jan 18, 2025

Q10: Is the Wedge Socket, End Fitting, and/or Termination free of deformation, cracks, significantly corroded members, loose fasteners, cracked welds, and significant wear?

YES

Properly installed and secured, no deficiencies observed.

Photo 1



Photo 2



Photo 3





## **NO LOAD OPERATIONAL TEST**

---

Q1: Was a No-Load Operational Test Performed?	YES
Q2: Was a Load Test (Hoisting from Boom) Performed?	N/A
Q3: Was a Load Test (Hoisting from Jib) Performed?	N/A

## **WIRE ROPE - MAIN HOIST (W1)**

---

Q1: What is the Type of Wire Rope currently installed?

Type 1 Rotation Resistant.

Q2: What is the advertised Size (Diameter) of the Wire Rope currently installed?

32mm

Q3: What is the Construction of the Wire Rope currently installed?

Steel Rope.

Q4: Is the End Connection applied and installed correctly? YES

No deficiencies observed.

Photo 1

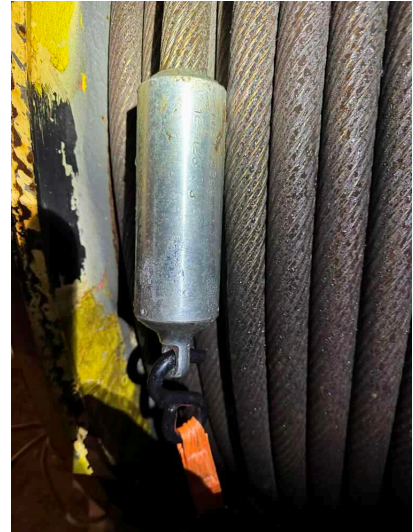

Q5: Is the Main Hoist Wire Rope free of significant distortion of the wire rope structure such as kinking, crushing, unstranding, birdcaging, signs of core failure, steel core protrusion between the outer strands, corrosion, electric arc damage, improperly applied connections, broken wires, or a diameter reduction of 5% from the nominal diameter? YES

Q6: Is the Wire Rope Lubricated? YES



Q7: Has the Wire Rope Diameter been measured in the area where the wire rope is likely to be used during the shift?

YES

32.86 by 32.90

Photo 1

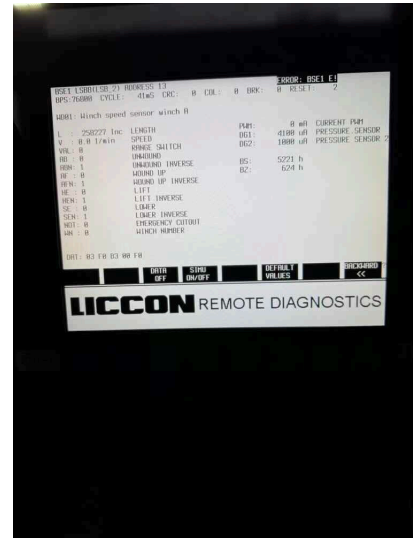

Photo 2

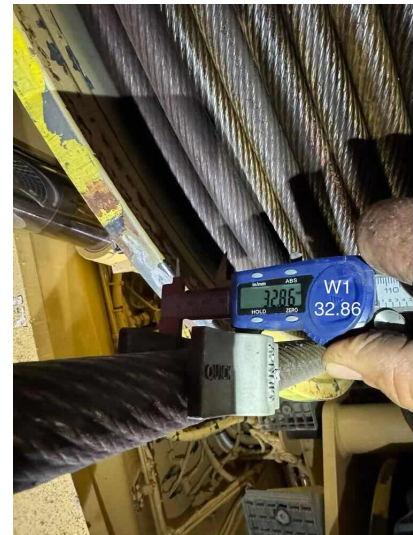

Photo 3

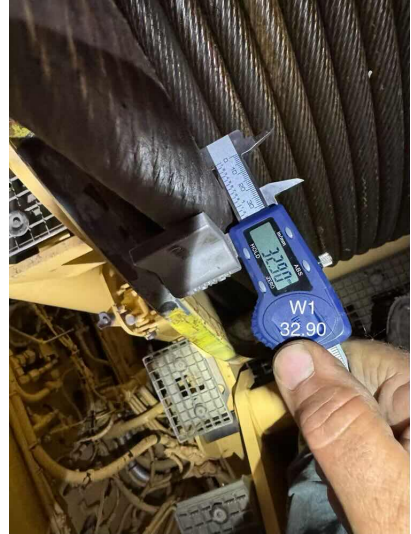
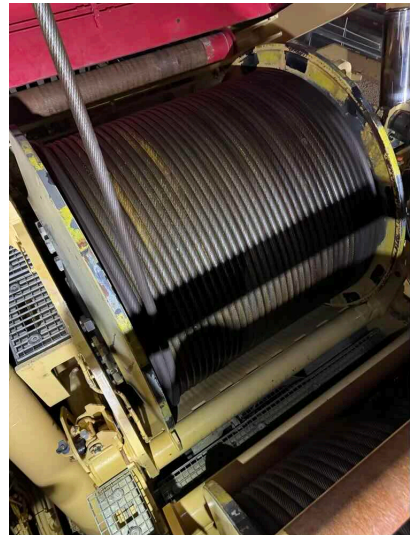

Photo 4



## **WIRE ROPE - AUXILIARY HOIST (W2)**

---

Q1: What is the Type of Wire Rope currently installed?

Type 1 Rotation Resistant.

Q2: What is the advertised Size (Diameter) of the Wire Rope currently installed?

32mm

Q3: What is the Construction of the Wire Rope currently installed?

Steel Rope.

Q4: Is the End Connection applied and installed correctly?

YES

No deficiencies observed.

Photo 1

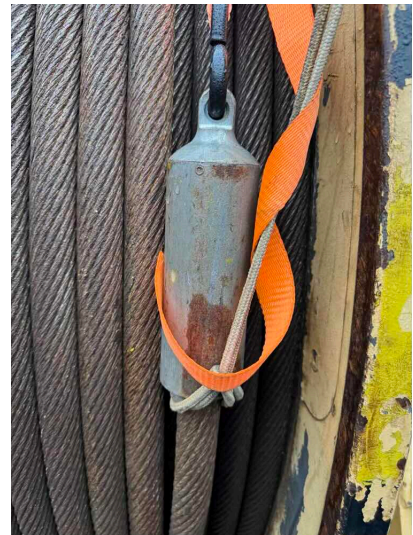

Q5: Is the Auxiliary Hoist Wire Rope free of significant distortion of the wire rope structure such as kinking, crushing, unstranding, birdcaging, signs of core failure, steel core protrusion between the outer strands, corrosion, electric arc damage, improperly applied connections, broken wires, or a diameter reduction of 5% from the nominal diameter?

YES

Q6: Is the Wire Rope Lubricated?

YES



Photo 3



Photo 4



**WIRE ROPE - BOOM HOIST (W4)**

---

Q1: What is the Type of Wire Rope currently installed?

RRL

Q2: What is the advertised Size (Diameter) of the Wire Rope currently installed?

32mm

Q3: What is the Construction of the Wire Rope currently installed?

Steel Rope.

Q4: Is the End Connection applied and installed correctly? YES

Q5: Is the Boom Hoist Wire Rope free of significant distortion of the wire rope structure such as kinking, crushing, unstranding, birdcaging, signs of core failure, steel core protrusion between the outer strands, corrosion, electric arc damage, improperly applied connections, broken wires, or a diameter reduction of 5% from the nominal diameter? YES

Q6: Is the Wire Rope Lubricated? YES

Q7: Has the Wire Rope Diameter been measured in the area where the wire rope is likely to be used during the shift?

YES

Left 32.13 by 32.32 / Right 32.44 by 32.36

Photo 1

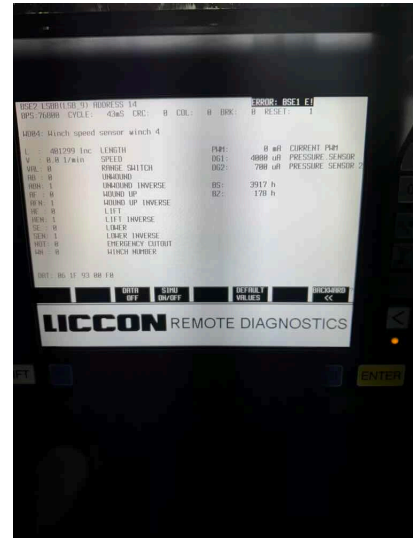

Photo 2





Photo 3



Photo 4



Photo 5

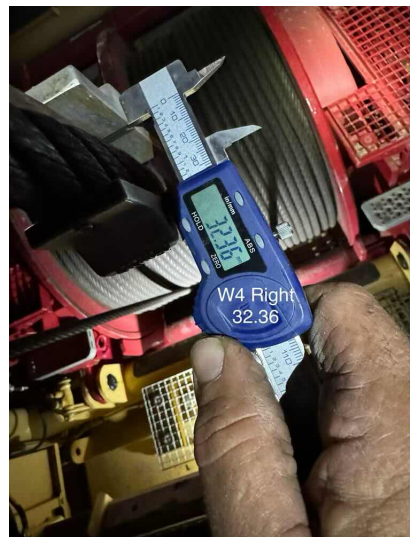

Photo 6

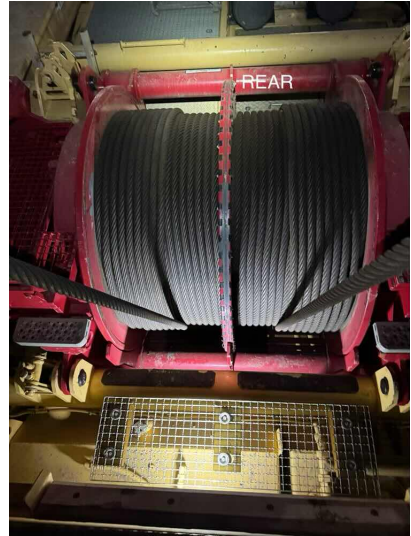

Photo 7

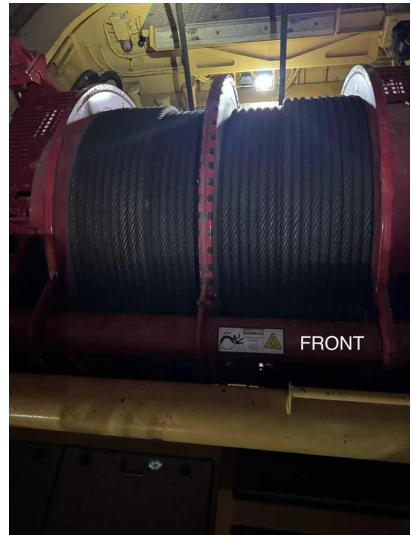



Photo 3



Photo 4



Photo 5

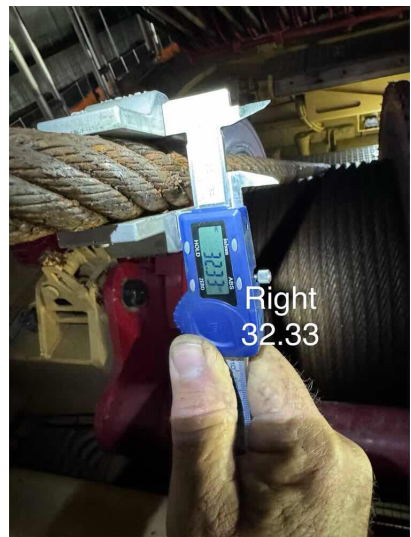

Photo 6



Photo 7



Photo 8

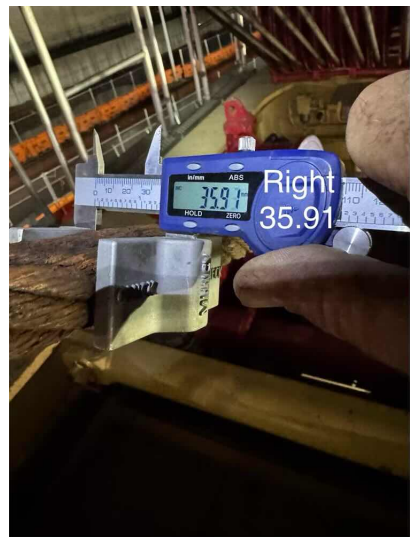

Photo 9



Photo 10



Photo 11

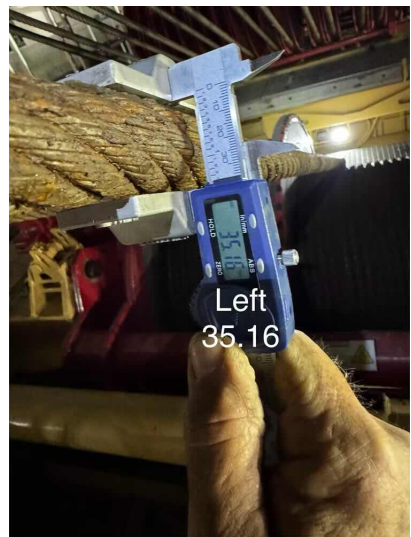

Photo 12

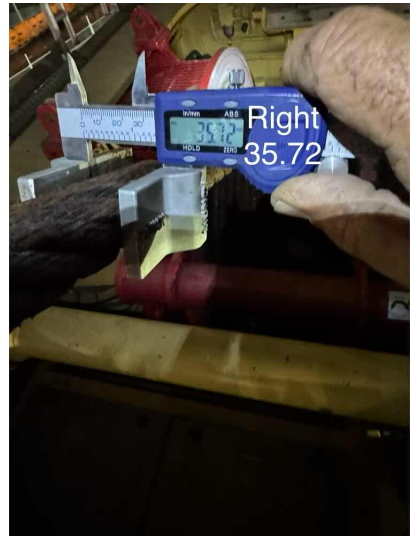

Photo 13



Photo 14



Photo 15



Photo 16

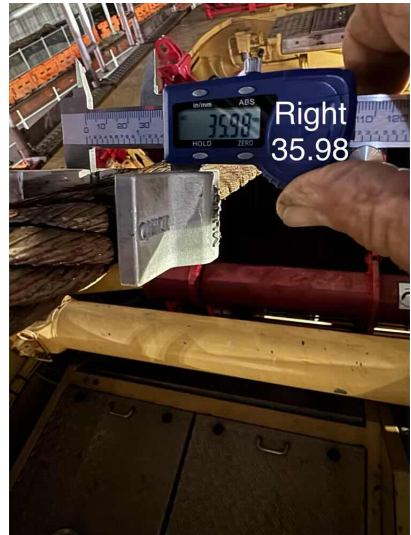

Photo 17

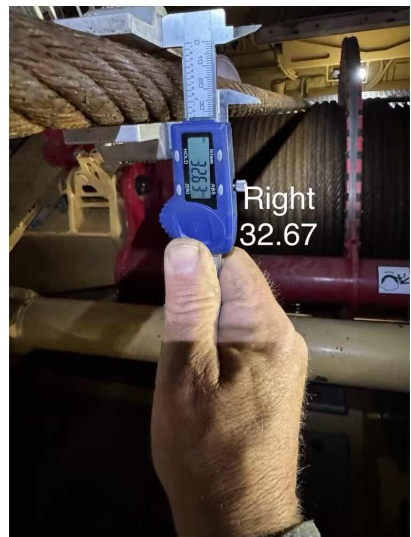



Photo 18

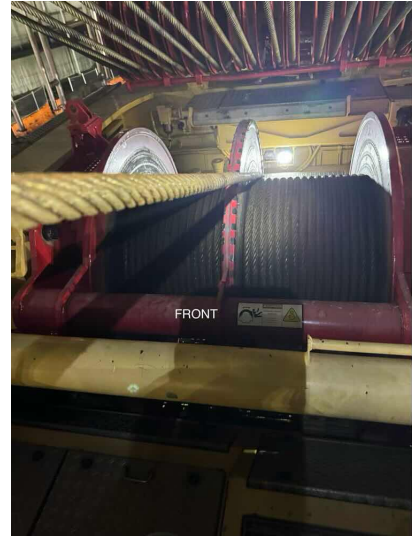
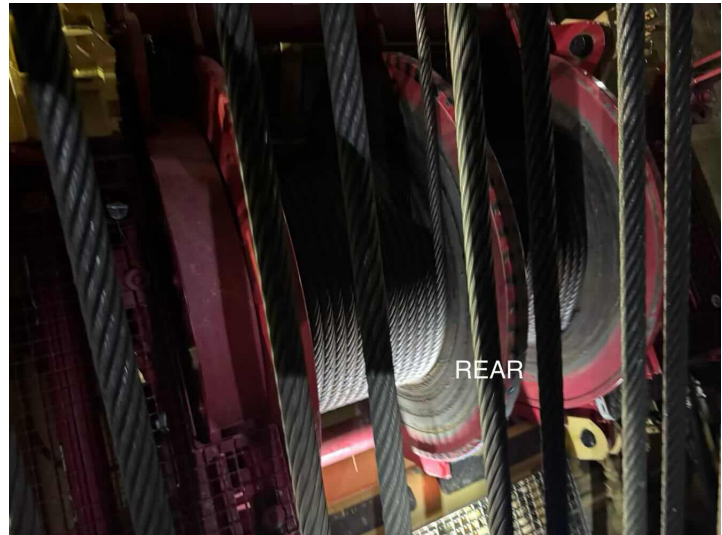

Photo 19



## WIRE ROPE - LUFFING HOIST (W5)

---

Q1: What is the Type of Wire Rope currently installed?

RRL

Q2: What is the advertised Size (Diameter) of the Wire Rope currently installed?

32mm

Q3: What is the Construction of the Wire Rope currently installed?

Steel Rope.

Q4: Is the End Connection applied and installed correctly?

YES

No deficiencies observed during inspection. oil level is full. Hoses good no leaks. Becket properly installed and secured.

Photo 1



Photo 2

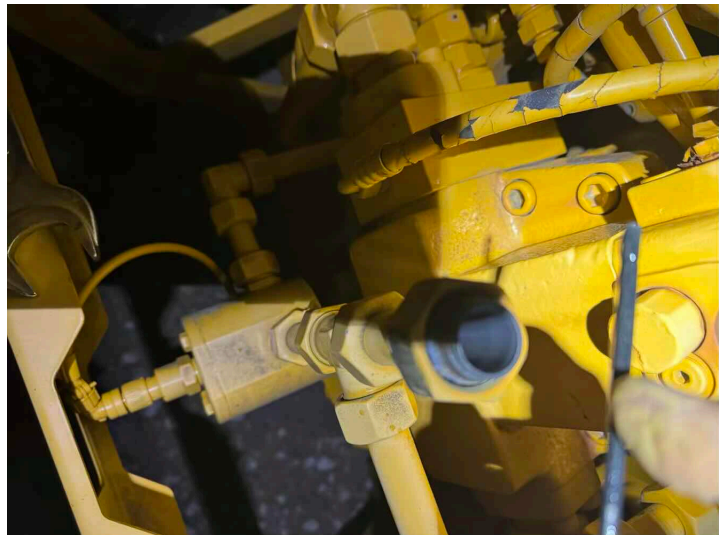

Photo 3



Photo 4

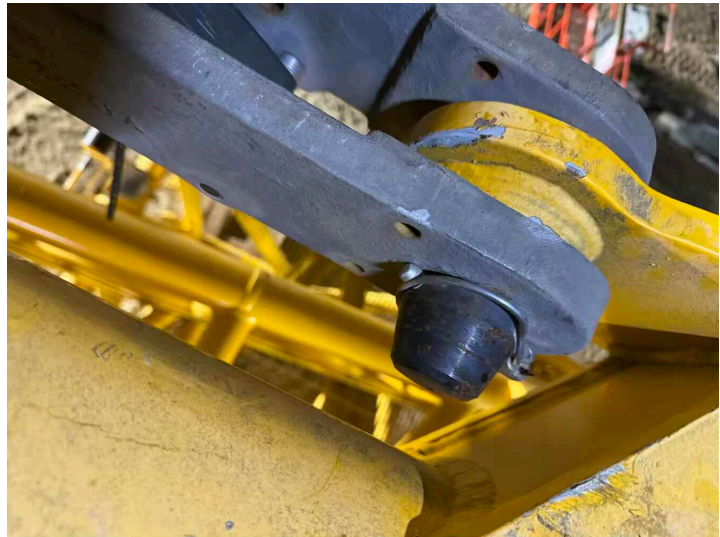

Photo 5



Photo 6



Q5: Is the Luffing Hoist Wire Rope free of significant distortion of the wire rope structure such as kinking, crushing, unstranding, birdcaging, signs of core failure, steel core protrusion between the outer strands, corrosion, electric arc damage, improperly applied connections, broken wires, or a diameter reduction of 5% from the nominal diameter?

YES

Q6: Is the Wire Rope Lubricated?

YES

Q7: Has the Wire Rope Diameter been measured in the area where the wire rope is likely to be used during the shift?

YES

Winch properly installed and secured.  
32.56 by 32.83

Photo 1



Photo 2





Photo 6

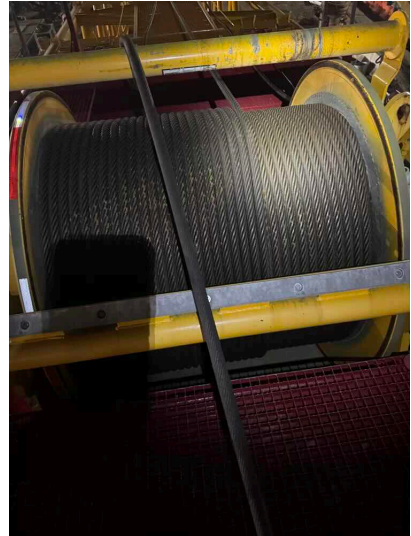

Photo 7

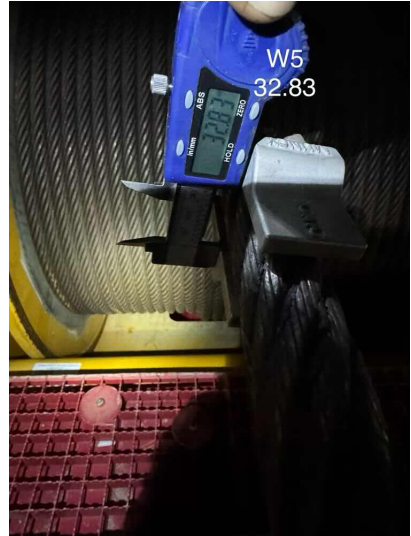

Photo 8





Photo 9



## GUY RODS

---

Q1: Are the Guy Rods free of deformation, ductile deformation (i.e., folding, stretching, shearing), cracks, dents, significantly corroded members, loose fasteners, cracked welds, and significant wear?

YES

No deficiencies observed.

Photo 1

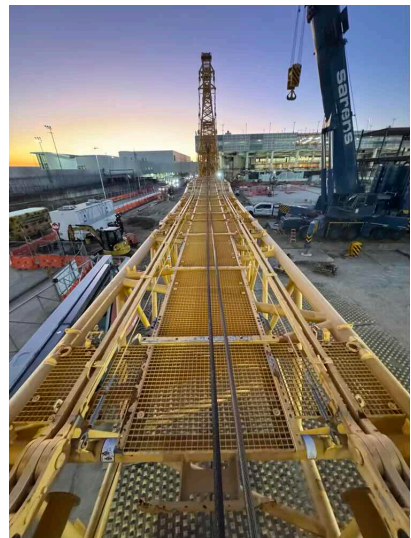

Photo 2

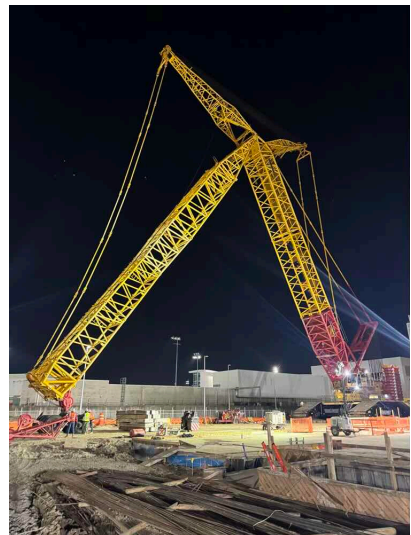

Photo 3

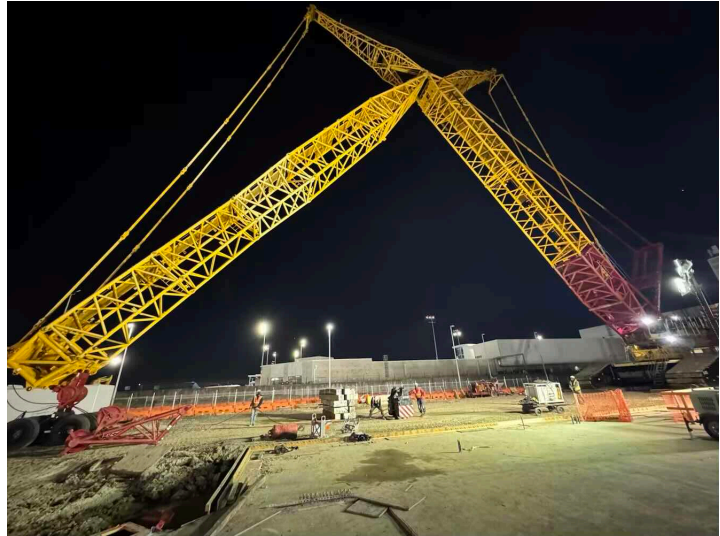

Photo 4

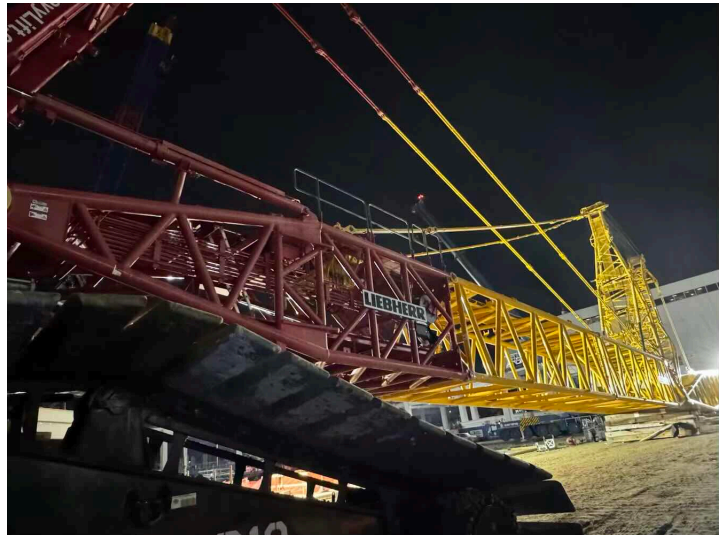

Photo 5

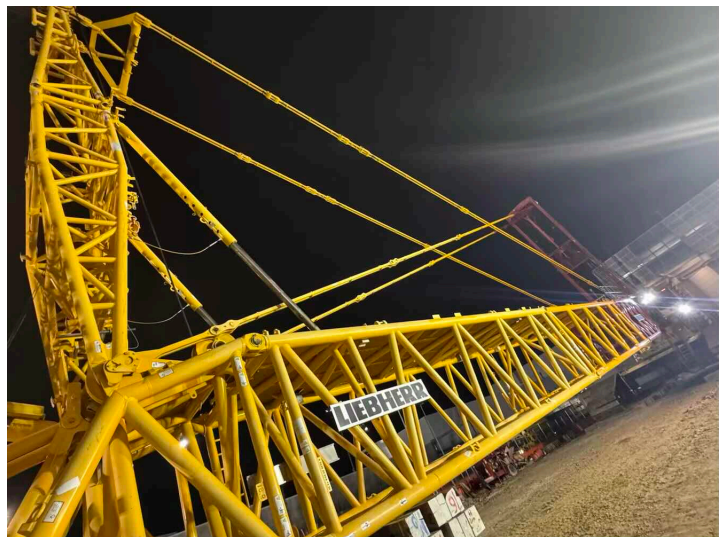
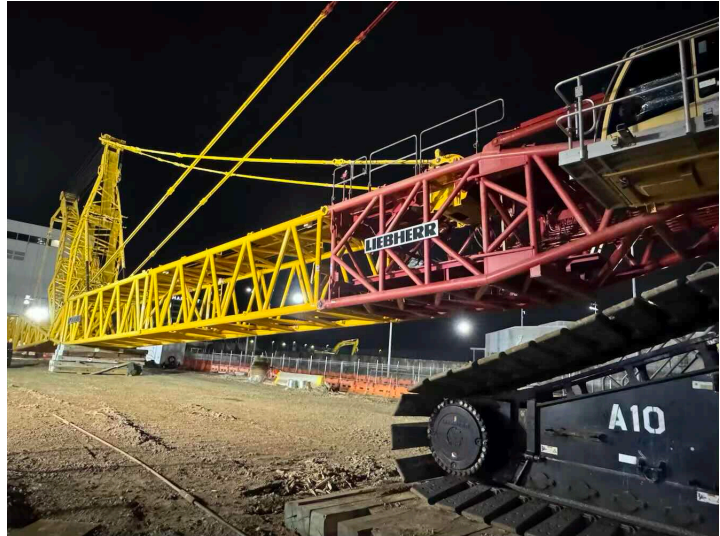

Photo 6



Q2: Are the Guy Rods free of elongation?

YES

Q3: Is the Guy Rod bore, pins, and pin retainers free of significant wear?

YES