



PROJECT:  
LR 11000 SW1 36m + 42m

LOCATION: -----  
BUCKNER CONTACT: Dan Ives, PE  
Dani@BucknerHeavyLift.com  
LIFT PLAN BY: Dan Ives, PE  
Dani@BucknerHeavyLift.com

DRAWING NOTES:  
Title Page

Contents	
Sheet	Description
001	Title Page
002	Build Sheet
003	Rod Plan
004	Counterweight Arrangement
005	Hook Blocks
006	Reeving Plan - L Head
007	Reeving Plan - Winch 5
008	Erection & Takedown Chart
009	Load Chart 1
010	Load Chart 2

FILE: C:\Users\Dan Ives\OneDrive - Buckner HeavyLift  
Cranes\Engineering\Drawings\BHL\Buckner\Build  
Sheets\LR 11000\LR 11000 - SW1 36m + 42m (118'  
CREATED: 10.21.2024 @ 12:02:42 PM  
EDITING TIME: 2h29m FILE SIZE: 4140.09Kb  
PAPER SIZE: ANSI B (17.00 x 11.00 Inches)  
SAVED: 10.21.2024 @ 12:16:12 PM  
PLOTTED: 10.21.2024 @ 12:16:14 PM

Revisions		
All Sheets Same Revision Level		
Rev.	Date	Description
000	10.21.2024	Preliminary Planning & Initial Layout
001	----	----
002	----	----
003	----	----
004	----	----
005	----	----
006	----	----
007	----	----
008	----	----
009	----	----
010	----	----

SHEET: 001 OF 010



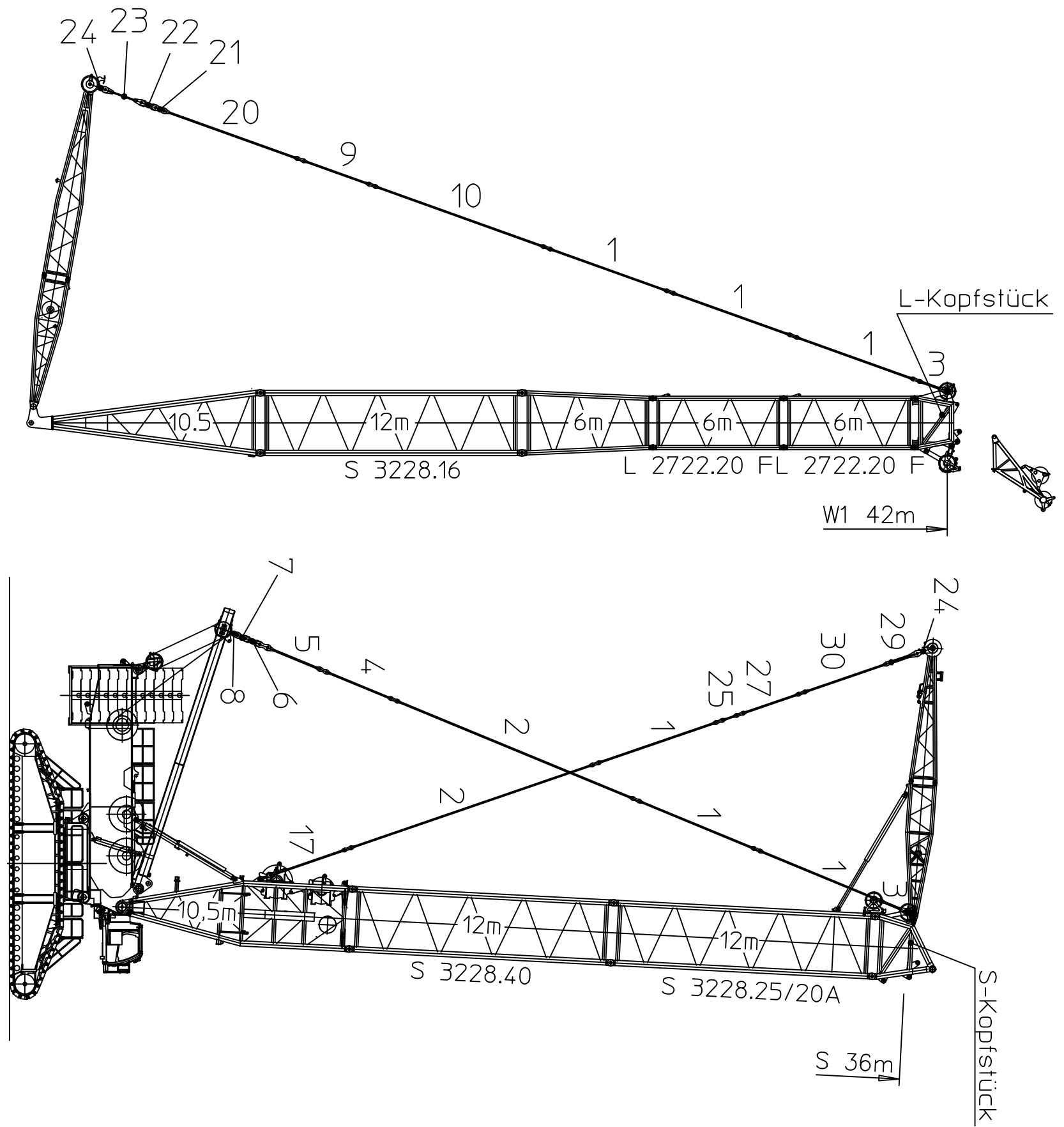

PROJECT:  
 LR 11000 SW1 36m + 42m

LOCATION: -----

BUCKNER CONTACT: Dan Ives, PE  
 Dani@BucknerHeavylift.com

LIFT PLAN BY: Dan Ives, PE  
 Dani@BucknerHeavylift.com

DRAWING NOTES:  
 Build Sheet

FILE: C:\Users\Dan Ives\OneDrive - Buckner Heavylift  
 Cranes\Engineering\Drawings\BHL\Buckner\Build  
 Sheets\LR 11000\LR 11000 - SW1 36m + 42m (118'  
 CREATED: 10.21.2024 @ 12:02:42 PM  
 EDITING TIME: 2h29m FILE SIZE: 4140.09Kb  
 PAPER SIZE: ANSI B (17.00 x 11.00 Inches)  
 SAVED: 10.21.2024 @ 12:16:12 PM  
 PLOTTED: 10.21.2024 @ 12:16:14 PM

Revisions		
All Sheets Same Revision Level		
Rev.	Date	Description
000	10.21.2024	Preliminary Planning & Initial Layout
001	----	----
002	----	----
003	----	----
004	----	----
005	----	----
006	----	----
007	----	----
008	----	----
009	----	----
010	----	----

SHEET: 002 OF 010





Superstructure  
250 tonnes  
24 slabs  
10 ton each

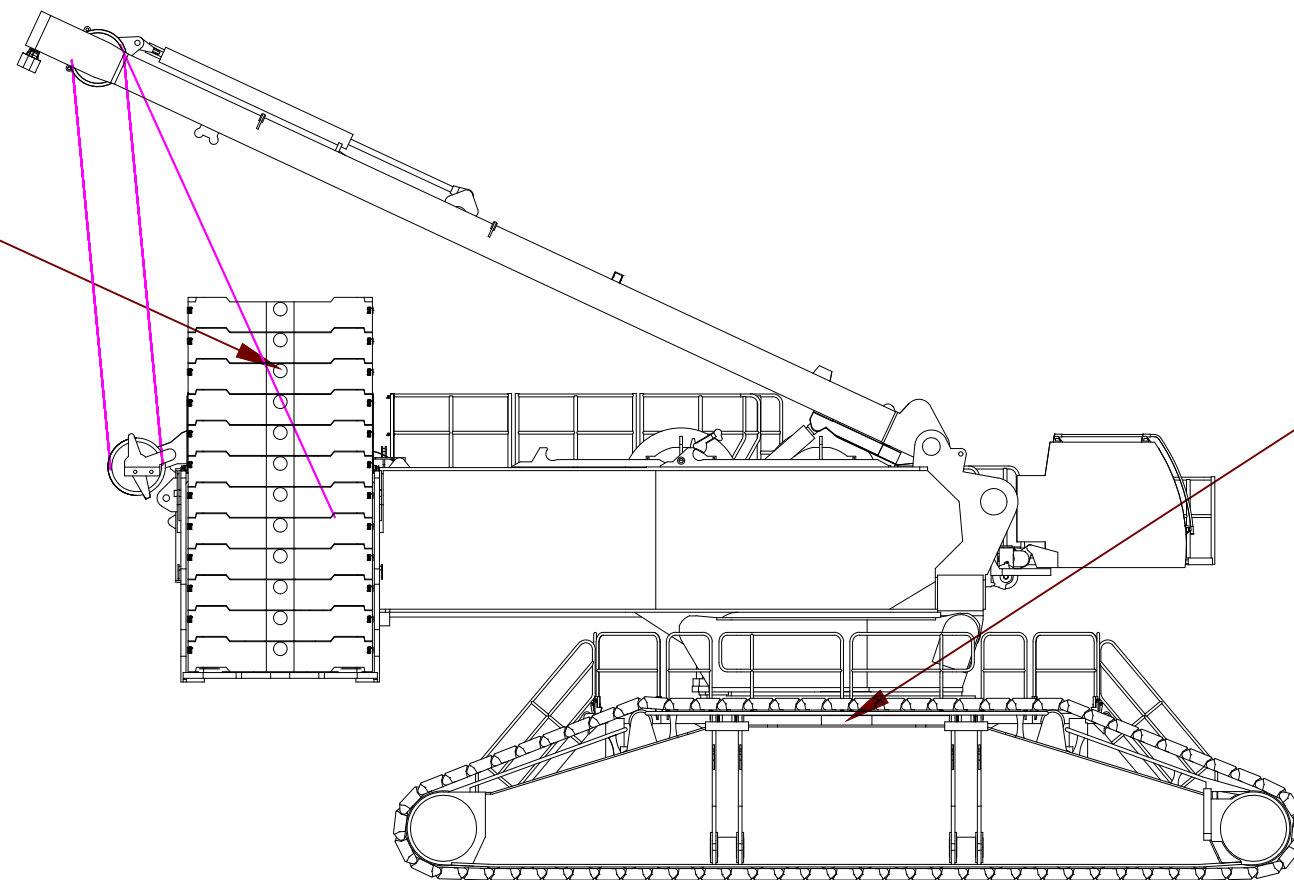

Carbody  
90 tonnes  
8 slabs  
10 ton each

PROJECT:  
LR 11000 SW1 36m + 42m

LOCATION: -----

BUCKNER CONTACT: Dan Ives, PE  
Dani@BucknerHeavylift.com

LIFT PLAN BY: Dan Ives, PE  
Dani@BucknerHeavylift.com

DRAWING NOTES:  
Counterweight Arrangement

FILE: C:\Users\Dan Ives\OneDrive - Buckner Heavylift  
Cranes\Engineering\Drawings\BHL\Buckner\Build  
Sheets\LR 11000\LR 11000 - SW1 36m + 42m (118'

CREATED: 10.21.2024 @ 12:02:42 PM

EDITING TIME: 2h29m FILE SIZE: 4140.09Kb

PAPER SIZE: ANSI B (17.00 x 11.00 Inches)

SAVED: 10.21.2024 @ 12:16:12 PM

PLOTTED: 10.21.2024 @ 12:16:15 PM

### Revisions

All Sheets Same Revision Level

Rev.	Date	Description
000	10.21.2024	Preliminary Planning & Initial Layout
001	----	----
002	----	----
003	----	----
004	----	----
005	----	----
006	----	----
007	----	----
008	----	----
009	----	----
010	----	----

SHEET: 004 OF 010

**BUCKNER**  
HEAVYLIFT CRANES







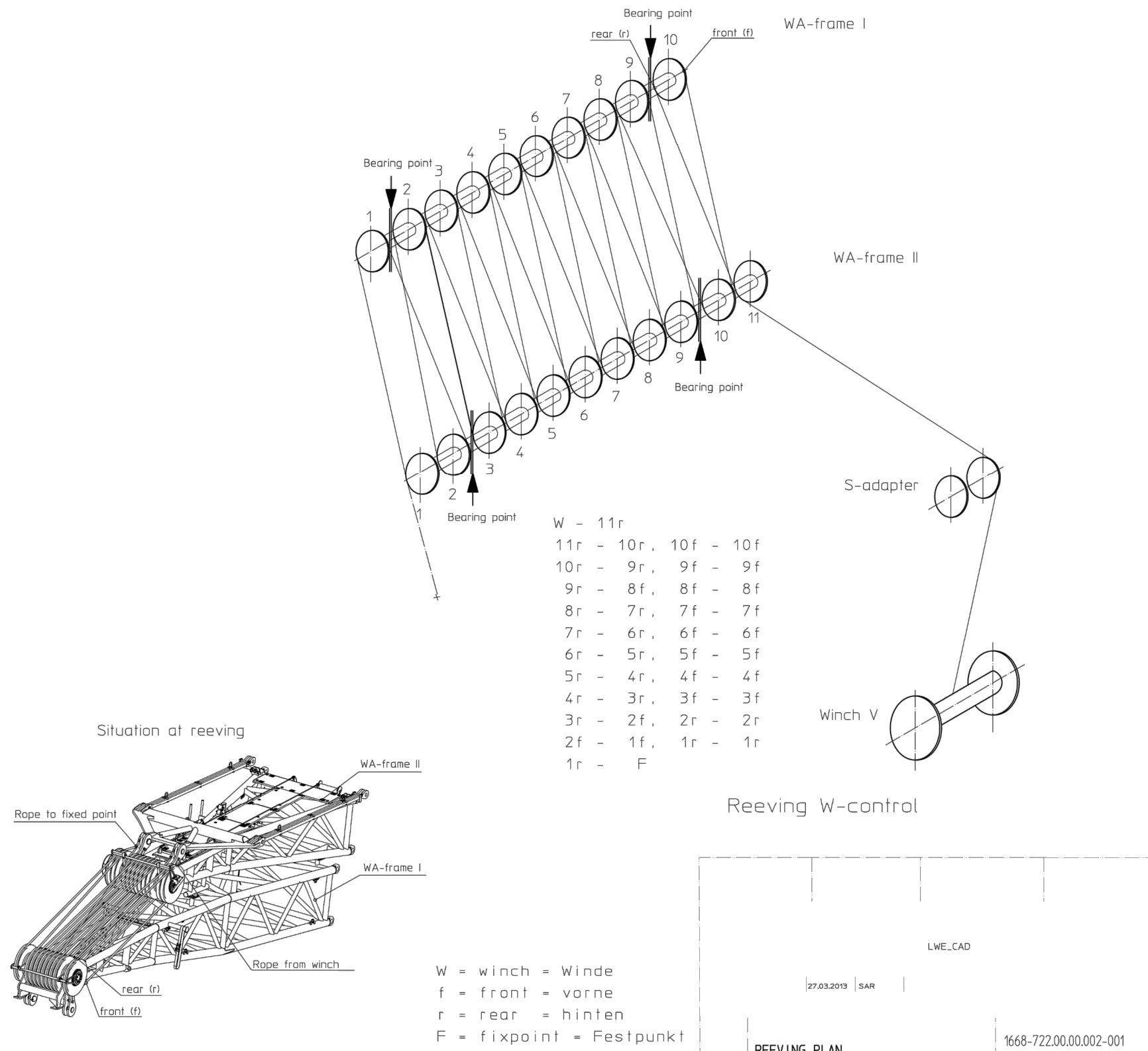
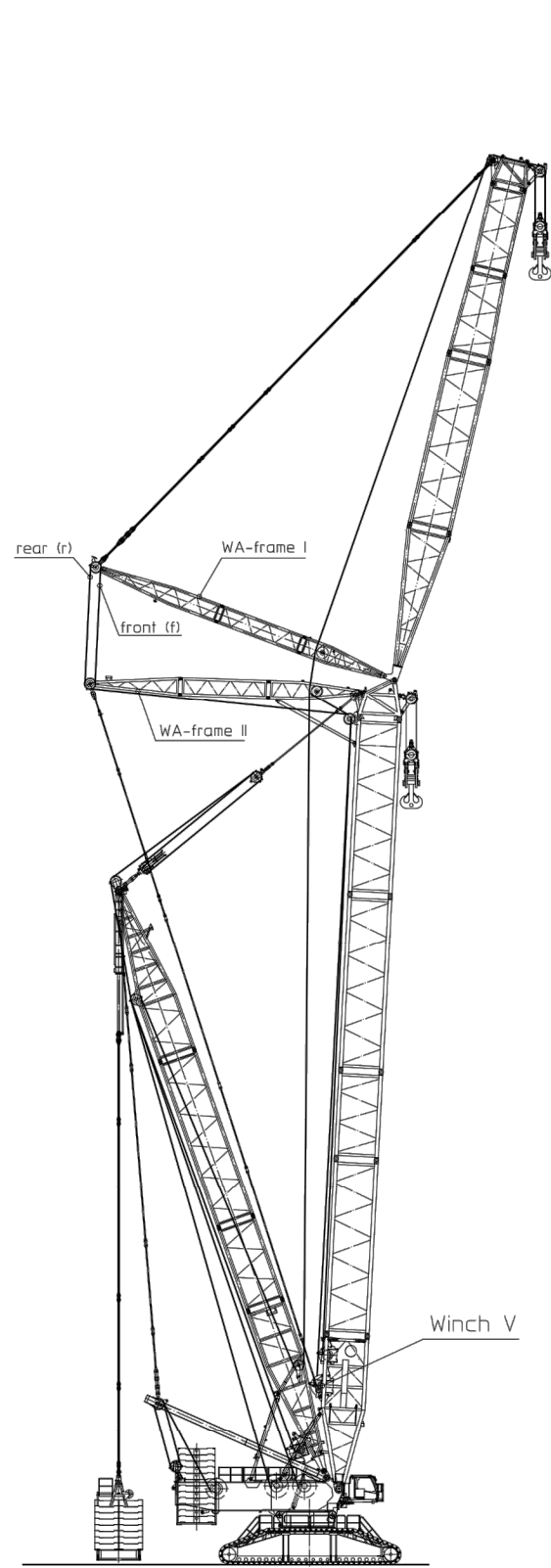

W = winch = Winde  
 f = front = vorne  
 r = rear = hinten  
 F = fixpoint = Festpunkt

1:150 REEING PLAN W-CONTROL

LWE\_CAD

27.03.2013 SAR

1668-722.00.002-001

9800 7755

PROJECT:  
 LR 11000 SW1 36m + 42m

LOCATION: -----  
 BUCKNER CONTACT: Dan Ives, PE  
 Dani@BucknerHeavylift.com  
 LIFT PLAN BY: Dan Ives, PE  
 Dani@BucknerHeavylift.com

DRAWING NOTES:  
 Reeving Plan - Winch 5

FILE: C:\Users\Dan Ives\OneDrive - Buckner Heavylift  
 Cranes\Engineering\Drawings\BHL\Buckner\Build  
 Sheets\LR 11000\LR 11000 - SW1 36m + 42m (118'  
 CREATED: 10.21.2024 @ 12:02:42 PM  
 EDITING TIME: 2h29m FILE SIZE: 4140.09Kb  
 PAPER SIZE: ANSI B (17.00 x 11.00 Inches)  
 SAVED: 10.21.2024 @ 12:16:12 PM  
 PLOTTED: 10.21.2024 @ 12:16:17 PM

Revisions		
All Sheets Same Revision Level		
Rev.	Date	Description
000	10.21.2024	Preliminary Planning & Initial Layout
001	----	----
002	----	----
003	----	----
004	----	----
005	----	----
006	----	----
007	----	----
008	----	----
009	----	----
010	----	----

SHEET: 007 OF 010



**SW1-operation, without auxiliary support**

**S-boom: S-end section without pulley set**  
**W-boom: L-end section with pulley set R 12**

aat\_235\_007\_00002\_00\_000

Page: 3 of 7

System: S 3228.40/25/20/16  
 L 2722.20/16

On crawlers 9.6m x 9.2m x 1.5m  
 Wind: maximum 9 m/s

SW1 without auxiliary support			Permissible weight [t] of hook block on W-boom				
			for turntable ballast [t] / central ballast [t]				
			250/ 90	230/ 90	210/ 90	190/ 90	
S [m]	36	W [m]	18	39	36	29	23
			24	39	39	34	27
			30	•	•	•	37
			36	•	•	•	•
			42	•	•	•	•
			48	•	•	•	•
			54	•	•	•	38
			60	•	37	34	30
			66	32	29	26	22
			72	26	22	19	16
			78	19	16	13	10
84	14	11	8.6	-			

- Hook block weight up to 40t permissible
- Erection not permissible

PROJECT:  
 LR 11000 SW1 36m + 42m

LOCATION: -----  
 BUCKNER CONTACT: Dan Ives, PE  
 Dani@BucknerHeavylift.com  
 LIFT PLAN BY: Dan Ives, PE  
 Dani@BucknerHeavylift.com

DRAWING NOTES:  
 Erection & Takedown Chart

FILE: C:\Users\Dan Ives\OneDrive - Buckner Heavylift  
 Cranes\Engineering\Drawings\BHL\Buckner\Build  
 Sheets\LR 11000\LR 11000 - SW1 36m + 42m (118'  
 CREATED: 10.21.2024 @ 12:02:42 PM  
 EDITING TIME: 2h29m FILE SIZE: 4140.09Kb  
 PAPER SIZE: ANSI B (17.00 x 11.00 Inches)  
 SAVED: 10.21.2024 @ 12:16:12 PM  
 PLOTTED: 10.21.2024 @ 12:16:18 PM

Revisions

All Sheets Same Revision Level

Rev.	Date	Description
000	10.21.2024	Preliminary Planning & Initial Layout
001	----	----
002	----	----
003	----	----
004	----	----
005	----	----
006	----	----
007	----	----
008	----	----
009	----	----
010	----	----

SHEET: 008 OF 010





LR 11000 -- 098279

T235.007.01045

EN 13000

SW1: S-118ft W1-138ft

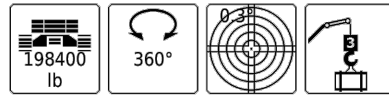

631, 610

Table with columns for height (ft) and various load capacity values (x1000lb) for different crane configurations.

LR 11000 -- 098279

T235.007.01045

EN 13000

SW1: S-118ft W1-138ft

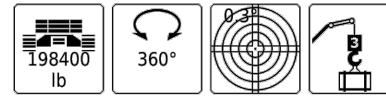

631, 610

Table with columns for height (ft) and various load capacity values (x1000lb) for different crane configurations.

PROJECT: LR 11000 SW1 36m + 42m

LOCATION: BUCKNER CONTACT: Dan Ives, PE Dani@BucknerHeavylift.com

LIFT PLAN BY: Dan Ives, PE Dani@BucknerHeavylift.com

DRAWING NOTES: Load Chart 1

FILE: C:\Users\Dan Ives\OneDrive - Buckner Heavylift\Cranes\Engineering\Drawings\BHL\Buckner\Build Sheets\LR 11000\LR 11000 - SW1 36m + 42m (118')

CREATED: 10.21.2024 @ 12:02:32 PM EDITING TIME: 2h29m FILE SIZE: 4140.09Kb PAPER SIZE: ANSI B (17.00 x 11.00 Inches) SAVED: 10.21.2024 @ 12:16:12 PM PLOTTED: 10.21.2024 @ 12:16:18 PM

Revisions table with columns for Rev., Date, and Description.

SHEET: 009 OF 010



