

LIEBHERR

Crawler crane with telescopic boom

LTR 1100

LTR 1100-005

Operating instructions

BAL-No.: 17506-02-02

Pages: 951

Works-Number	
Date	

ORIGINAL OPERATING MANUAL

The operating manual is part of the crane!

It must always be available within reach!

The regulations for crane operation must be observed!

Liebherr-Werk Ehingen GmbH

Postfach 1361

D-89582 Ehingen / Donau

☎: +49 (0) 7391 502-0

Fax: +49 (0) 7391 502-3399

✉: info.lwe@liebherr.com

www.liebherr.com

Foreword

General

This crane was built according to the state of technology and recognized safety technical regulations. Despite that, dangers to body and life for the user and / or third persons or damage to the crane and / or other material assets can occur.

This crane may only be used in flawless technical condition and according to its mission as well as with constant awareness of safety and dangers. Any problems, which could affect safety must be fixed immediately.



Modifications on the crane may only be made with written approval by Liebherr-Werk Ehingen GmbH. This crane is equipped with a data recording device. The following data is recorded:

- Date, time
- Selected configuration (boom configuration, ballast, outrigger extension, reeving, hook block)
- Actual load
- Percentage of loading the crane
- Working radius
- Main boom angle, luffing jib angle
- Total length of tele boom, length of each tele section
- All bridging devices

The recorded data can be read with the respective software.

Warning notes

The terms **DANGER**, **WARNING**, **CAUTION** and **ATTENTION** used in these operating instructions are intended to point out certain rules of conduct to all persons working with the crane.

Warn- ing signs	Signal word	Explanation
	DANGER	Designates a dangerous situation which will lead to death or serious injury if it is not prevented.
	WARNING	Designates a dangerous situation, which can lead to death or serious injury if it is not prevented.
	CAUTION	Designates a dangerous situation, which can lead to slight or medium-grade injuries if it is not prevented.
	ATTENTION	Designates a dangerous situation, which can lead to property damage if it is not prevented.

Additional notes

The term **Note** is used in these operating instructions to indicate useful information and tips to all persons working with the crane.

Sign	Signal word	Explanation
	Note	Designates useful information and tips.

Operating instructions

These operating instructions are intended to put you in a position to operate the crane safely and utilize the reliable usage options that it provides. The instructions also provide information about the function of important components and systems.

Certain expressions are used in these operating instructions. In order to avoid misunderstandings, the same expressions should always be used.

These operating instructions have been translated to be best of one's knowledge. Liebherr-Werk Ehingen GmbH assumes no liability for translation errors. The German version of these operating instructions is solely applicable for factual accuracy. If you find any errors or if any misunderstandings arise when reading these operating instructions, please contact Liebherr-Werk Ehingen GmbH immediately.



DANGER

Risk of fatal injury if operated incorrectly!

Incorrect operation of the crane can result in death or serious injuries!

► Only authorised and trained expert personnel are permitted to work on the crane!

The operating instructions and on-site regulations and specifications (such as accident prevention regulations) must be followed.

The use of these operating instructions:

- **makes it easier** to become familiar with the crane
- **avoids** problems due to improper operation

Observing these operating instructions:

- **increases** reliability in use
- **extends** the service life of your crane
- **reduces** repair costs and downtime

Always keep these operating instructions handy in the driver's or crane cab.

The operating manual is part of the crane!

Only operate the crane if you are well familiarized with the equipment, and always follow these operating instructions.



Note

► If you have received additional information about the crane from us, such as technical information bulletins, instructions and/or supplements to these operating instructions, then this information must also be followed and kept with the operating instructions.

If there is anything in the operating instructions or the individual chapters that you do not understand, please contact us before starting the relevant work.

The information and illustrations contained in these operating instructions may not be copied or distributed, nor used for the purposes of competition. All rights are expressly reserved in accordance with copyright laws.

All accident prevention guidelines, operating instructions, etc. are based on destined use of the crane.

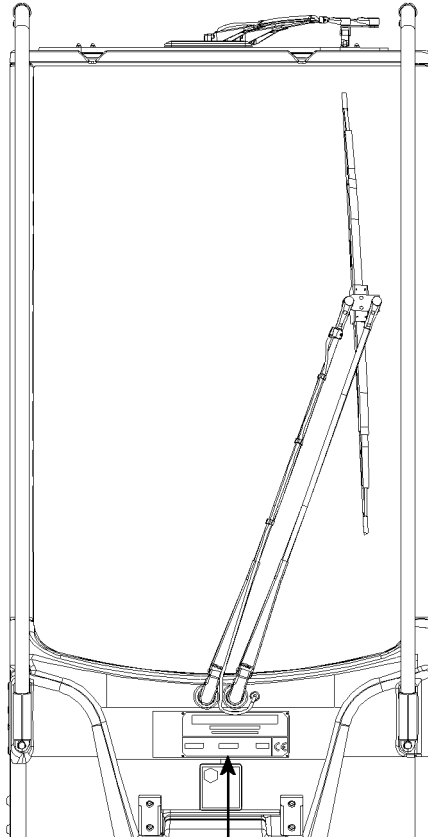

1

LIEBHERR			CE
WERK EHINGEN GMBH D-89582 EHINGEN/DONAU			
Type	n°d'usine	année de construction	CE
Werk-Nr.	Baujahr	Year of manufacture	
Type	Works No.	Year of manufacture	
Manufactured in Germany			

2

LIEBHERR		
WERK EHINGEN GMBH D-89582 EHINGEN/DONAU		
Type	n°d'usine	année de construction
Werk-Nr.	Baujahr	Year of manufacture
Type	Works No.	Year of manufacture
Manufactured in Germany		

B110001

Destined use

The destined use of the crane consists solely in vertical lifting and lowering of free and non-adhered loads, whose weight and center of gravity are known.

To do so, a hook or hook block approved by Liebherr must be reeved on the hoist rope and it may only be operated within the permissible crane configurations.

Driving with the crane, with or without an attached load is only permissible if a corresponding driving or load chart is available. The crane configurations intended for it and the safety conditions must be observed according to the corresponding operating instructions.

Any other use or any other exceeding utilization is **not** destined use.

Part of destined use is also adherence of required safety regulations, conditions, preconditions, crane configurations and working steps as noted in the crane documentation (operating instructions, load chart, job planner).

The manufacturer is **not** liable for damages, which are caused by non-destined use or improper use of the crane. Any associated risk it is carried solely by the owner, the operator and the user of the crane.

**Note**

- ▶ Crane with “CE-mark” according to the European machinery directive 2006/42/EC and the EN 13000! Illustration 1
 - ▶ It is prohibited to bring the crane into service and to operate it within the European Union without a “CE-mark”! Illustration 2
 - ▶ It is prohibited to operate cranes with a tipping load utilization of 85% which are programmed according to ASME B30.5 within the European Union or in countries which permit a lower stationary stability utilization (for example according to ISO 4305)! These cranes may not have a “CE-mark”! Illustration 2
-

Non-destined use

Non -destined use is:

- Working outside the permissible crane configurations according to the load chart
- Working outside the permissible projection radii and slewing ranges according to the load chart
- Selecting load values, which do not correspond to the actual crane configuration
- Selecting LMB-Codes, which do not match the actual crane configuration
- Working with bypassed load moment limiter or bypassed hoist limit switch
- Increasing the projection radius of the lifted load after a LMB shut off, for example by diagonally pulling the load
- Using the support pressure display as a safety function against tipping over
- Using equipment or attachment parts which are not approved for the crane
- Using the crane at sports and recreational events, especially for 'Bungee' jumps
- Driving on a public road in non-permissible driving condition (axle load, dimension)
- Driving with the equipment in place in a non-permissible driving condition
- Pushing, pulling or lifting loads with the leveling regulation, the sliding beams or the support cylinders
- Pushing, pulling or lifting loads by actuating the slewing gear, the luffing gear or the telescoping gear
- Ripping stuck objects loose with the crane
- Utilizing the crane for a longer period of time for material handling tasks
- Releasing the crane suddenly (grapple or dumping operation)
- Utilizing the crane when the weight of the load, which is suspended load on the crane, is changed, for example by filling a container suspended on the load hook, except:
 - The load moment limiter was checked before for function with a known load.
 - The crane operator's cab is occupied and the crane is operational.
 - The container size is selected in such a way that an overload of the crane with full load is eliminated within the valid used load chart.

The crane may **not** be used for:

- Attaching a stuck load for which the weight and center of gravity are not known and which is released first, for example with a cutting torch
- Letting persons drive along outside the driver's cab
- Transporting personnel in the crane cab while driving
- Transporting personnel with the lifting equipment and on the load
- Transporting of persons with work baskets (cherry pickers), if the national regulations of the responsible work safety organization are not observed
- Transporting loads on the chassis
- Two hook operation without auxiliary equipment
- Extended material handling operation
- Crane operation on a barge if the conditions are not determined and the written release by **Liebherr Werk Ehingen GmbH** is not present

The operating instructions must be read and used by all persons who are involved in the usage, operation, assembly and maintenance of the crane.

Safety systems

Special attention must be paid to the safety equipment built into the crane. The functionality of the safety equipment must be monitored at all times. The crane may not be operated if the safety equipment is not working or not working correctly.



Note

Your motto must always be:

► **Safety first!**

The crane had been built in accordance with the applicable crane operating and driving regulations and have been approved by the relevant authorities.

Attachment and spare parts

**DANGER**

Danger to life if original attachment parts are **not** used!

If the crane is operated with attachment parts, which are **not** original, then the crane can fail and cause fatal accidents!

Crane components can be damaged!

- ▶ Operate the crane only with original attachment parts!
- ▶ Crane operation with attachment parts, which do **not** belong to the crane is prohibited!

**DANGER**

The crane permit and the manufacturer's warranty will become void!

If any original installed parts are modified, manipulated or replaced (e.g. removal of parts, installation of non-original Liebherr parts), both the crane permit and the manufacturer's warranty will become void.

- ▶ Leave installed original parts unchanged!
- ▶ Do not remove original parts!
- ▶ Use only original Liebherr spare parts!

Definition of directional data

Forward driving means driving with the driver's cab on the front.

Reverse driving means driving with the tail lights of the chassis on the front.

Front, rear, right, left on the **crane** refer to the condition, that the driver's cab and the boom point in the same direction. Front is always in direction of the driver's cab.

Front, rear, right, left in the **driver's cab** refer to the crane chassis. The driver's cab is always in the front.

Front, rear, right, left in the **crane operator's cab** refer to the superstructure. Front is always in direction of the boom.

Optional

Customer-specific equipment is marked with *.

Contents

1.00 Description of crane	17
1.01 Terminology	18
1 Crane components	19
2 Auxiliary boom	23
1.02 Product description	24
1 Crawler travel gear	25
2 Crane superstructure	25
3 Additional equipment	26
1.03 Technical data	28
1 Dimensions	31
2 Weights	31
3 Crane data	32
4 Vibrations	32
5 Speeds	32
6 Rope diameter	32
7 Hoisting heights	33
2.00 Safety	37
2.03 Job planning	38
1 Crane operation planning	39
2.04 General safety technical guidelines	40
1 General	41
2 Emergency exit	45
3 Safety guidelines for ladders	47
4 Requirements of the crane operator	52
5 Selecting the location, illustrations 1 to 3	63
6 Slopes and excavations, illustrations 4 and 5	66
7 Permissible ground pressures	66
8 Supporting	71
9 Checking the safety measures	72

10 Crane operation with a load	73
11 Lifting of personnel	76
12 Grounding	77
13 Crane operation in case of thunderstorms	78
14 Welding work on the load	78
15 Safety instructions for external power supply (230 V AC)	78
16 Endangering air traffic	79
17 Joint lifting of a load by several cranes	80
18 Working in the vicinity of transmitters	83
19 Hand signals for guidance	85
20 Beaufort Wind chart	85
21 Consideration of wind conditions	86
22 Interruption of crane operation	88
23 Taking up crane operation again	88
24 Ending crane operation	89
25 Turning / driving in reverse	89
26 Parking the vehicle	89
2.05 Signs on the crane	91
1 Warning signs	93
2 Command and prohibition signs	99
3 Notice signs	103
2.06 Antifall guards on the crane	105
1 Antifall guards on the crane	107
2 Fastening points	107
3 Attachment points on folding jib	109
3.00 Crane assembly	113
3.01 Crawler carrier assembly	114
1 Assembling the crane	115
2 Disassembling the crane	133
3 Transporting the crane	147
4 Unloading / loading the crane with extra wide transport vehicle	149
5 Adjusting the track	155
3.03 Central ballast	166

1	Fitting/removing the central ballast	167
3.80	Transport of crane and crane components	172
1	Loading the crane with the auxiliary cranes	173
4.00	Operation of crane superstructure	175
4.01	Operating and monitoring instruments on the crane superstructure	176
1	Operating and control instruments	177
4.02	LICCON computer system	196
1	General	197
2	LICCON computer system boot up	199
3	Operating elements of the LICCON computer system	203
4	“Configuration” program	205
5	“Crane operation” program	221
6	“Telescoping” program	267
7	“Control parameter” program	271
8	The “Working range limitation” program*	281
9	The “Engine monitoring” program	283
10	LICCON computer system in stand-by mode	291
4.03	Crane start up and taking the crane out of service	294
1	Checks before starting up	295
2	Crane operator's cab workplace	299
3	Starting and stopping the engine	307
4	LICCON computer system after engine start	315
4.04	Safety equipment	318
1	General	319
2	LICCON computer system	319
3	Safety devices on the crane	323
4	Safety systems	327
4.05	Crane operation	330
1	General	331
2	LICCON computer system	337
3	Luffing	339
4	Lifting / lowering	343
5	Turning	345

6 Telescoping	353
4.06 Rope reeving	368
1 Wire ropes and rope end connections	369
2 Reeving the hoist rope with the auxiliary reeving rope	371
3 Reeving the hook block in and out	375
4 Securing and removing the load hook*	381
5 Attaching / removing the hoist limit switch weight	385
6 Assembling / disassembling the wedge lock	389
7 Crane operation with auxiliary block* on the telescopic boom	391
8 Rope reeving	391
4.07 Counterweight	392
1 General	393
2 Assembly	397
3 Disassembly	405
4.08 Working with a load	408
1 Technical safety instructions for working with a load	409
2 Checks before starting to work with the crane	410
3 Crane movement - Telescoping	411
4 Taking on a load	413
5 Crane operation	417
4.10 Driving from the crane operator's cab	419
1 Crawler operation	421
4.12 Two hook operation	432
1 General	433
4.15 Reeving plans	438
1 Reeving plans	439
4.20 Procedure for shut off of crane movements	450
1 General	451
2 Instructions for resuming crane movements for cranes with CE mark	455
3 Instructions for resuming crane movements for cranes without CE mark	491
5.00 Equipment	527
5.01 Safety technical guidelines for assembly and disassembly	528
1 Checking the retaining elements	529

2	Rope pulleys	529
3	Checking the ropes	529
4	Inspection procedures	530
5	Dangerous conditions without shut off	532
6	Transporting components	532
7	Pneumatic springs for assembly support of components	533
8	Manual rope winches for assembly support of components	533
9	Weights	534
10	Guy rods	534
11	Exceeding the overload protection	537
12	Assembly / disassembly	539
13	Erection / take down	564
5.02	Folding jib - TK	566
1	General	567
2	Assembly of folding jib	571
3	Reeving in the hoist rope	585
4	Change over mechanical folding jib from 0° to 20° or 40°	587
5	Hydraulic connections	597
6	Electrical connections	599
7	Erection	605
8	Adjusting the folding jib angle for the hydraulic folding jib	607
9	Changing over mechanical folding jib from 20° or 40° to 0°	609
10	Unreeving the hoist rope	617
11	Removing the folding jib	619
5.10	Boom nose	634
1	General	635
2	Assembly	635
3	Disassembly	641
5.12	Auxiliary boom	644
1	General	645
2	Assembly of the auxiliary boom	647
3	Erection	663
4	Disassembling the auxiliary boom	665
5.19	Hook blocks	674

1	Minimum required hook block weight	675
2	Procedure in case of slack rope	678
3	Hook block overview	681
4	Installing the single blocks	683
5	Removing the single blocks	687
5.27	Erection and take-down charts	690
1	General	691
2	Erection and take-down chart for T operation	691
6.00	Additional equipment	693
6.01	Heater / engine pre-heating	694
1	Heating the crane operator's cab	695
6.05	Emergency take-down	706
1	Emergency control*	707
7.00	Service and maintenance	711
7.01	Maintenance and service - General	712
1	General	713
2	Cleaning and care of the crane	714
3	Measures taken upon work interruption or transport	715
4	Maintenance work on the crane superstructure or boom	715
5	Maintenance and inspection guidelines	716
7.02	Maintenance intervals Crawler chassis	719
1	Crane chassis maintenance and inspection schedule	721
7.03	Maintenance intervals - Crane superstructure	723
1	Crane superstructure maintenance and inspection schedule	725
7.04	Maintenance guidelines - Crane chassis	734
1	Travel gear transmission	735
2	Crawler travel gear	739
7.05	Maintenance guidelines - Crane superstructure	745
1	Crane engine	747
2	Hydraulic system	755
3	Central lubrication system	761
4	Rotary connection	766
5	Winches	769

6	Air dryer of the compressed air system of the crane superstructure	773
7	Slewing gear	775
8	Electrical system - Lighting	775
9	Telescopic boom	779
7.06	Fill quantities, lubrication chart	780
1	Crane chassis	781
2	Crane superstructure	783
7.07	Service fluids and lubricants	784
1	Service items and lubricants required for LIEBHERR cranes	785
7.15	Procedure in case of problems	794
1	Procedure to follow in case of a problem	795
2	Measures in clear problem cases	799
3	Carry out error diagnostics	811
4	Measures for defective components	813
8.00	Inspections of cranes	819
8.01	Periodic crane inspections	820
1	General	821
2	Inspection of carrying crane structures, especially steel structures	822
3	Inspection of tires and disk wheels	887
4	Inspecting the hoist and luffing winches	889
5	Inspecting load hooks	901
6	Inspecting the rope feed mechanics in the telescopic boom	901
7	Inspection of locking system of telescopic boom	903
8	Inspection of membrane accumulator	903
9	Inspection of relapse cylinders	903
10	Inspection of the safety controls on the relapse cylinders	904
11	Inspecting the cable pulleys	904
12	Inspecting the overload protection operation	904
13	Inspecting the roller slewing ring	904
14	Inspecting the mounting of the load bearing equipment	904
15	Inspection of the tele extension with eccentric, illustration 1	907
16	Inspection of change over pulleys, illustration 2	907
17	Inspecting the oil and fuel reservoirs	907

18 Inspection of the auxiliary reeving winch, towing winch and spare wheel winch	907
19 Appendix	908
8.04 Inspection of crane wire ropes	918
1 Introduction	919
2 Wire rope	919
3 Operating behavior of steel ropes	925
4 Condition of equipment that is functionally associated with the rope	925
5 Rope inspection log	925
6 Rope storage and marking	925
7 Wire ropes and rope end connections	925
8 Twisting caused by stretching in rotation-resistant ropes and its remedy	929
9 Appendix 1	933
10 Appendix 2	935
11 Appendix 3	937
12 Appendix 4	937
9.00 General notes	941
9.02 Supplementary service work	942
1 Checks before start up	943
2 Repair and maintenance tasks	943
3 Important servicing	943
4 Maintenance notes for replacement parts	944
5 Recommendations for travel operation	944
6 Disposal of fuels and greases	944
Index	945

1.00 Description of crane

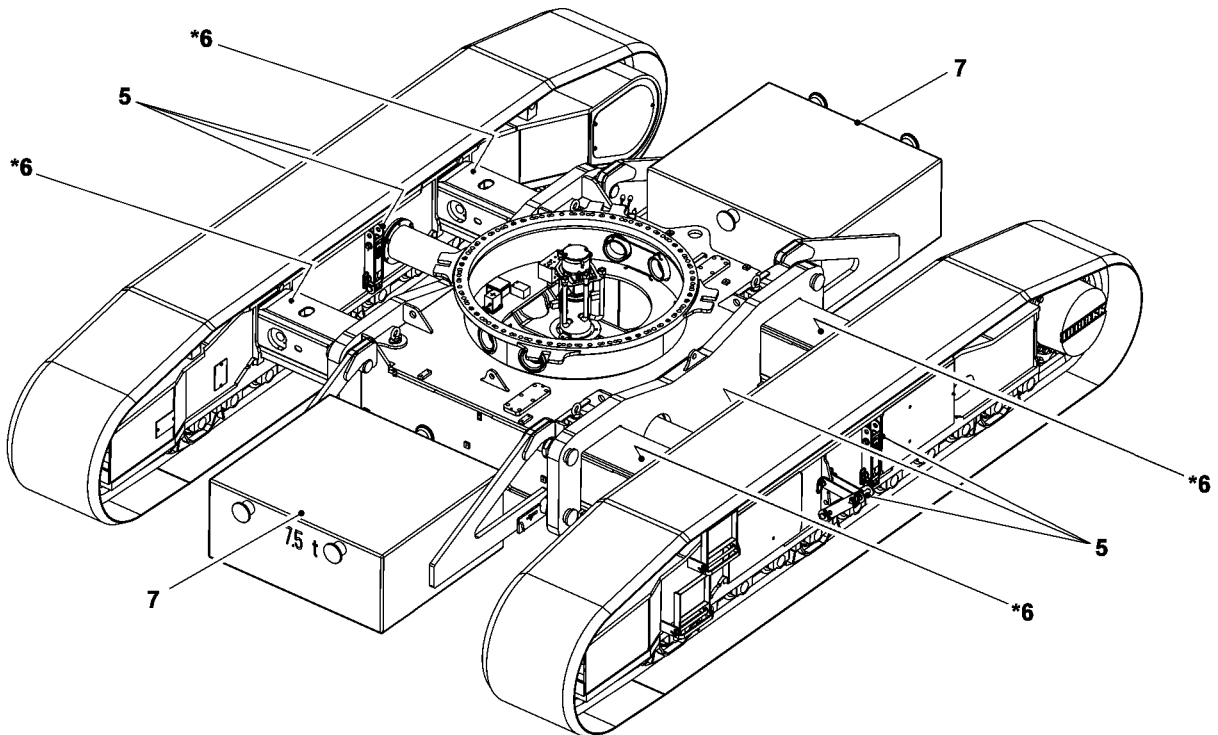
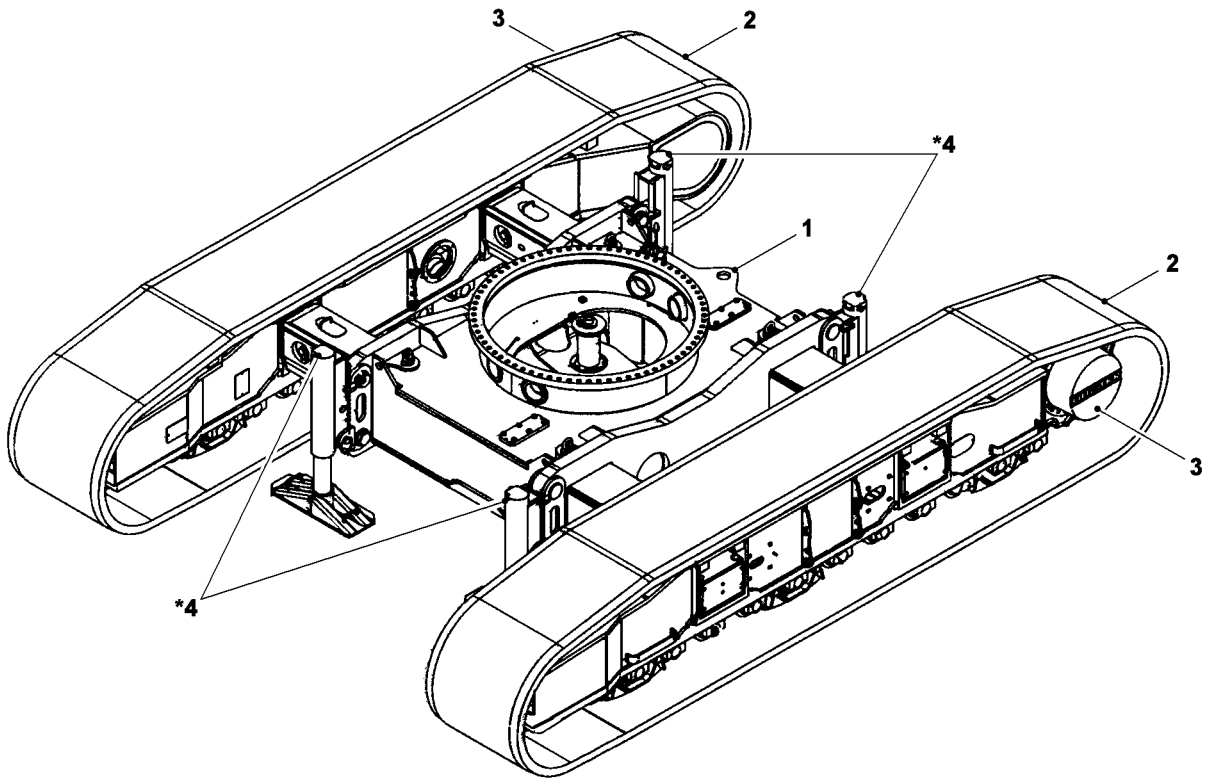

B198746

1 Crane components

1.1 Crawler travel gear

- 1 Crawler center section
- 2 Crawler carrier
- 3 Travelling gear transmission
- 4 Hydraulic assembly support*
- 5 Transport retainers*
- 6 Beams for track adjustment*
- 7 Central ballast

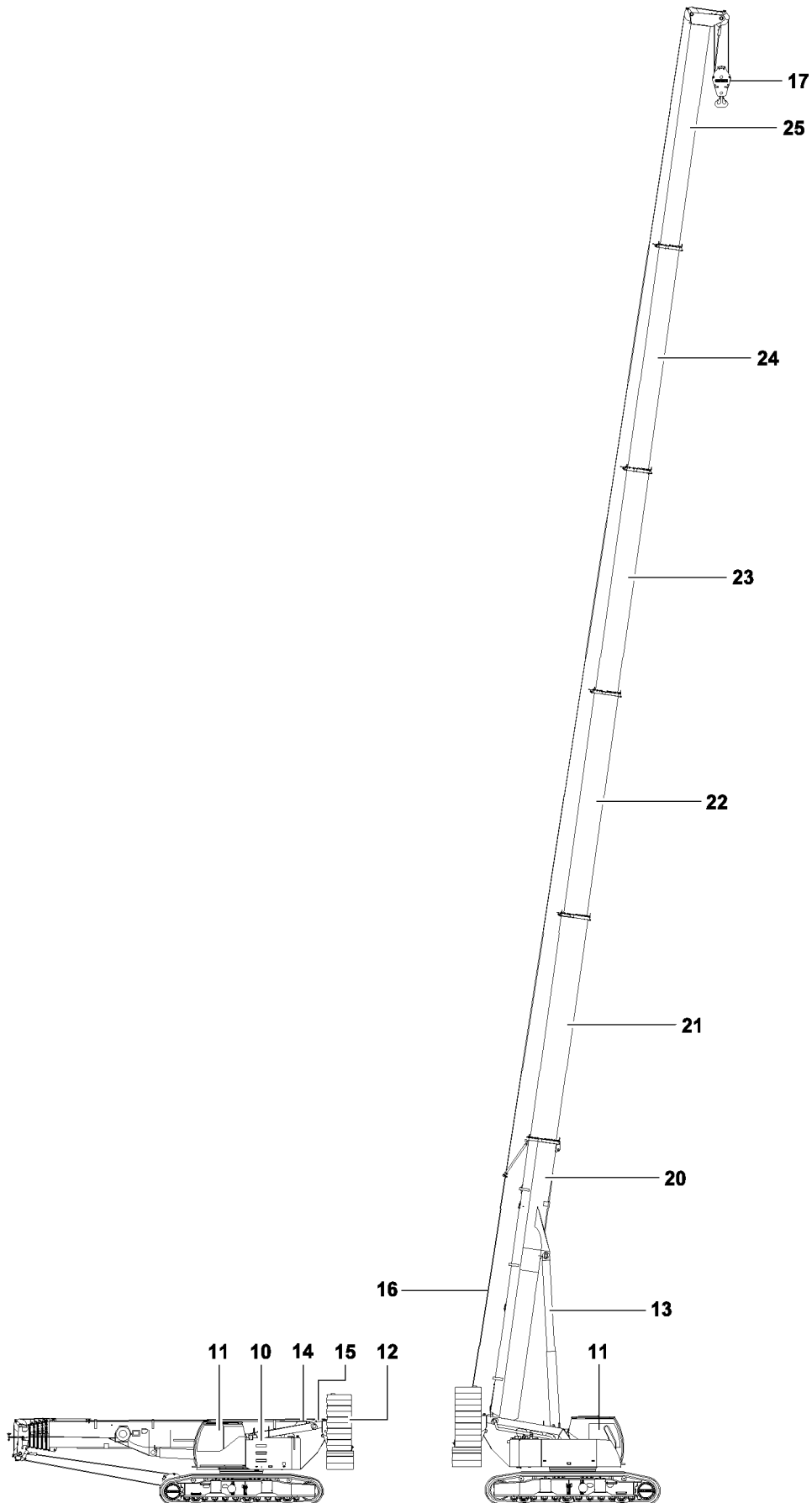

B198747

1.2 Crane superstructure

- 10 Crane engine
- 11 Crane cab
- 12 Counterweight
- 13 Luffing cylinder • for telescopic boom adjustment
- 14 Winch 1
- 15 Winch 2*
- 16 Hoist rope
- 17 Hook block

1.3 Telescopic boom (T)

- 20 Articulated piece
- 21 Telescopic section 1
- 22 Telescopic section 2
- 23 Telescopic section 3
- 24 Telescopic section 4
- 25 Telescopic section 5

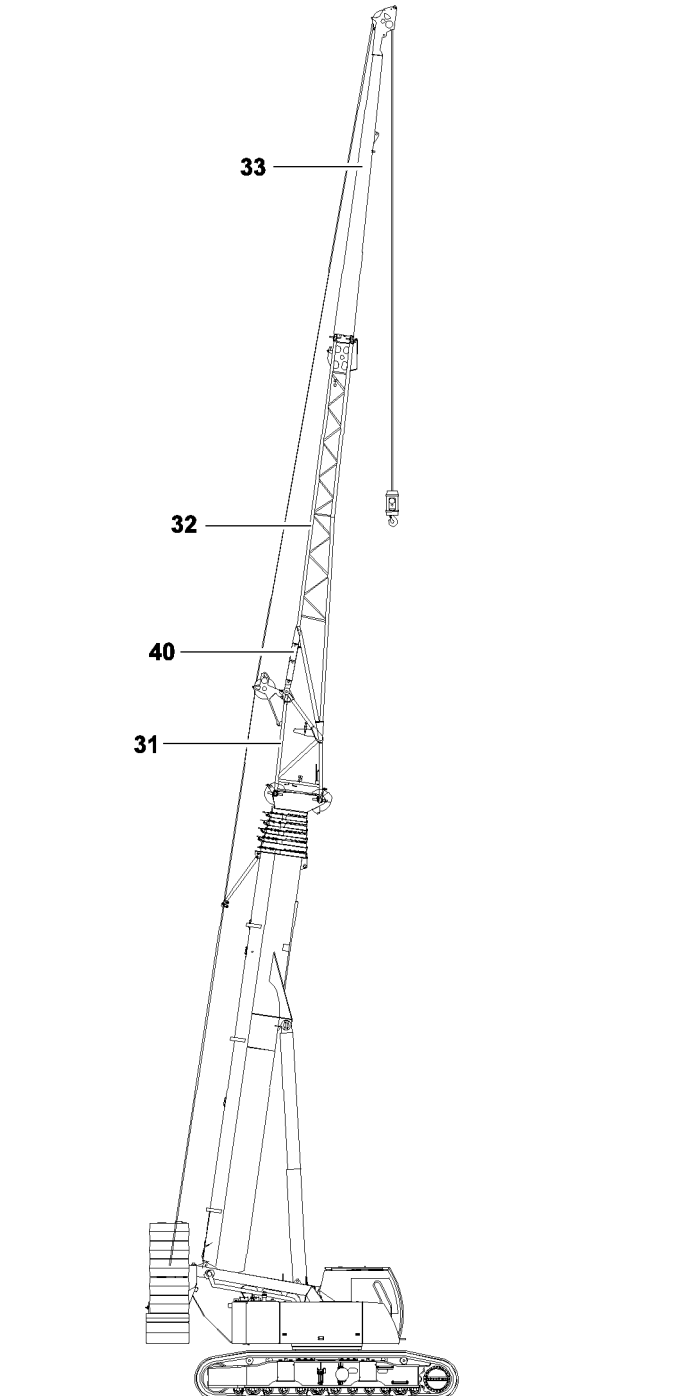

B198748

2 Auxiliary boom

2.1 Folding jib (TK)*

- 31 Adapter
- 32 Articulated piece
- 33 Head piece

2.2 Hydraulically adjustable folding jib (TNZK)*

- 31 Adapter
- 32 Articulated piece
- 33 Head piece
- 40 Adjusting cylinder

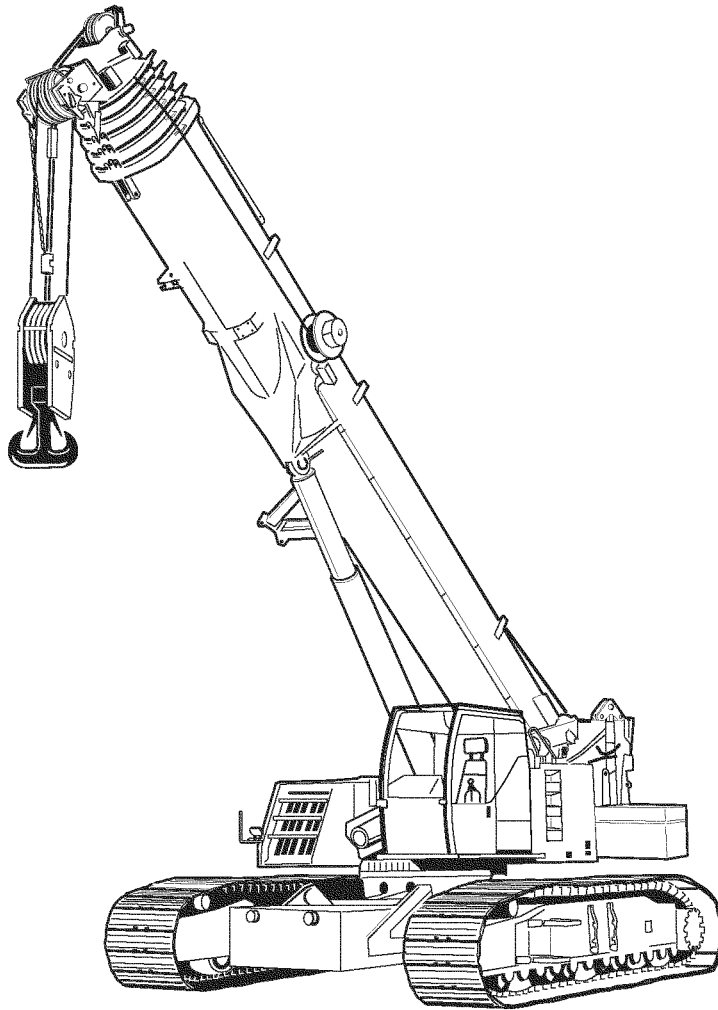

B198625

1 Crawler travel gear

1.1 Frame

Torsion resistant box construction, consisting of crawler center section and two crawler carriers. The crawler carriers can be removed from the telescoping beams. Hydraulic track width adjustment

1.2 Hydraulic track width adjustment

The track width adjustment is made via two independent, hydraulic cylinders. They are actuated via two manually actuated directional valves, which are installed on the crawler chassis.

1.3 Tracks

Maintenance free crawler travel gear with 900 mm wide triple grouser track pads

1.4 Travel drive

Per crawler carrier, a hydraulic travel drive consisting of an axial piston motor, planetary gear with spring-loaded hydraulically-releasable travel brake. The crawler chains can be controlled synchronously as well as independently and counterrotating.

Travel speed: 0 - 2.8 km/hr

1.5 Central ballast

15.0 t, hook blocks at 7.5 t, mounting on the crawler center section

2 Crane superstructure

2.1 Frame

In-house manufactured, weight-optimized and distortion-resistant welded structure made from high-strength, close-grained structural steel. A 3-row roller slewing ring is used as the connecting element to the crawler chassis, providing unlimited rotation.

2.2 Travel / crane engine

4-cylinder Diesel, manufactured by Liebherr, model D 934 L A6, water-cooled.

Performance: 129 KW at 1800 rpm

Maximum torque: 815 Nm at 1500 rpm

Exhaust emissions according to guidelines per 97/68/EG Stage IIIA and EPA/CARB Tier 3

Fuel tank: 727 l

2.3 Crane drive

Diesel hydraulic with 2 axial piston adjustment pumps with servo control and power control

1 gear double pump, open, regulated oil circuits

Hydraulic drive in a compact design is flanged directly onto the Diesel engine, complete drive assembly encased for noise reduction

2.4 Control

Electric "Load-Sensing" control, 4 working movements simultaneously controllable

2 self-centring 4-way manual control levers

The crawler travel gear is actuated via 2 two-way controllable foot pedals.

Crawler travel gear and crane superstructure can be driven at the same time.

2.5 Hoist gear

Axial piston fixed displacement motor

Liebherr rope winch with integrated planetary gear and spring-loaded retaining brake

2.6 Luffing gear

1 differential cylinder with safety check valves

2.7 Slewing gear

Axial piston fixed displacement motor, planetary gear, spring-loaded retaining brake

2.8 Crane driver's cab

Steel construction, fully galvanized, powder-coated, with safety glass, operating and control elements, comfort features.

Crane cab can be tilted backwards.

2.9 Safety systems

LICCON overload system, test system, hoist limit switch, safety valves to prevent pipe and hose breakage

2.10 Telescopic boom

Dent and distortion-resistant design made from high-strength, close-grained structural steel with oval boom profile, 1 pivot section and 5 telescopic sections. All telescopic sections are hydraulically extendable independent of each other. Rapid-cycle telescoping system "Telematik"

Boom length: 11.5 m to 52.0 m

2.11 Counterweight

Counterweight 26 t

2.12 Electrical system

Modern data bus technology

3 Additional equipment

3.1 Folding jib

10.8 m to 19.0 m long, can be installed below 0°, 20° or 40° to the telescopic boom

Hydraulic cylinder for stepless adjustment of folding jib from 0° to 40°

3.2 Auxiliary boom

2.9 m

3.3 Winch 2

For double hook operation or during operations with folding jib if main hoist rope is to remain reeved.

3.4 Additional counterweight

6.0 t for a total counterweight of 32 t

3.5 Jack-up cylinder

For crawler removal

Flatbed vertical height: 1.1 m

Flatbed width: 3.0 m

3.6 Base plates

900 mm flat bottom plates

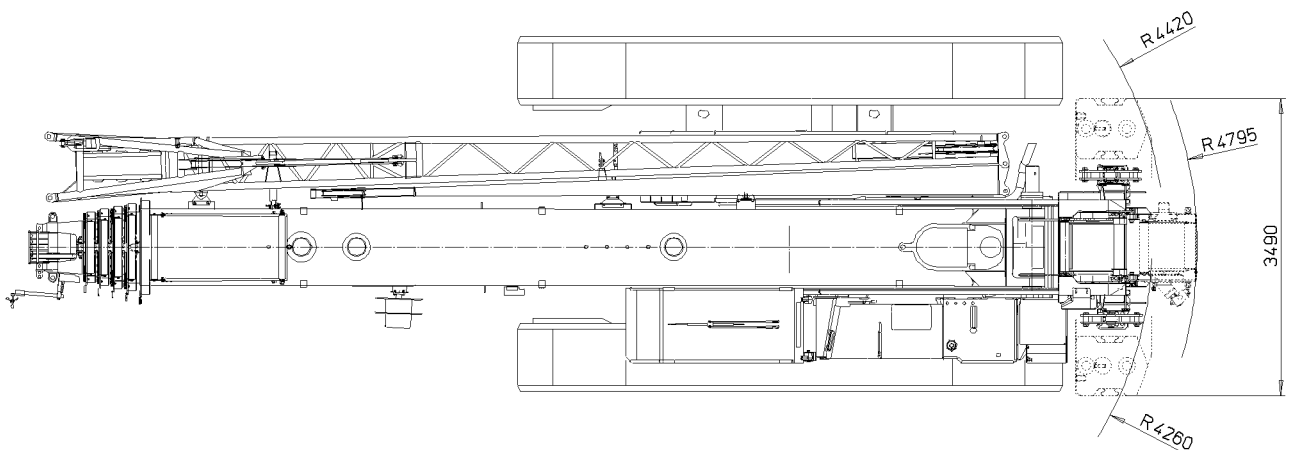
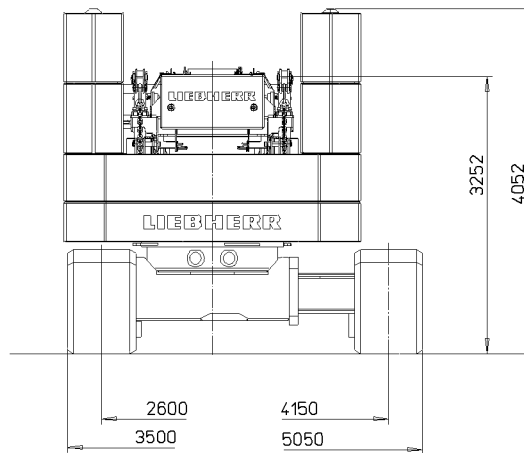
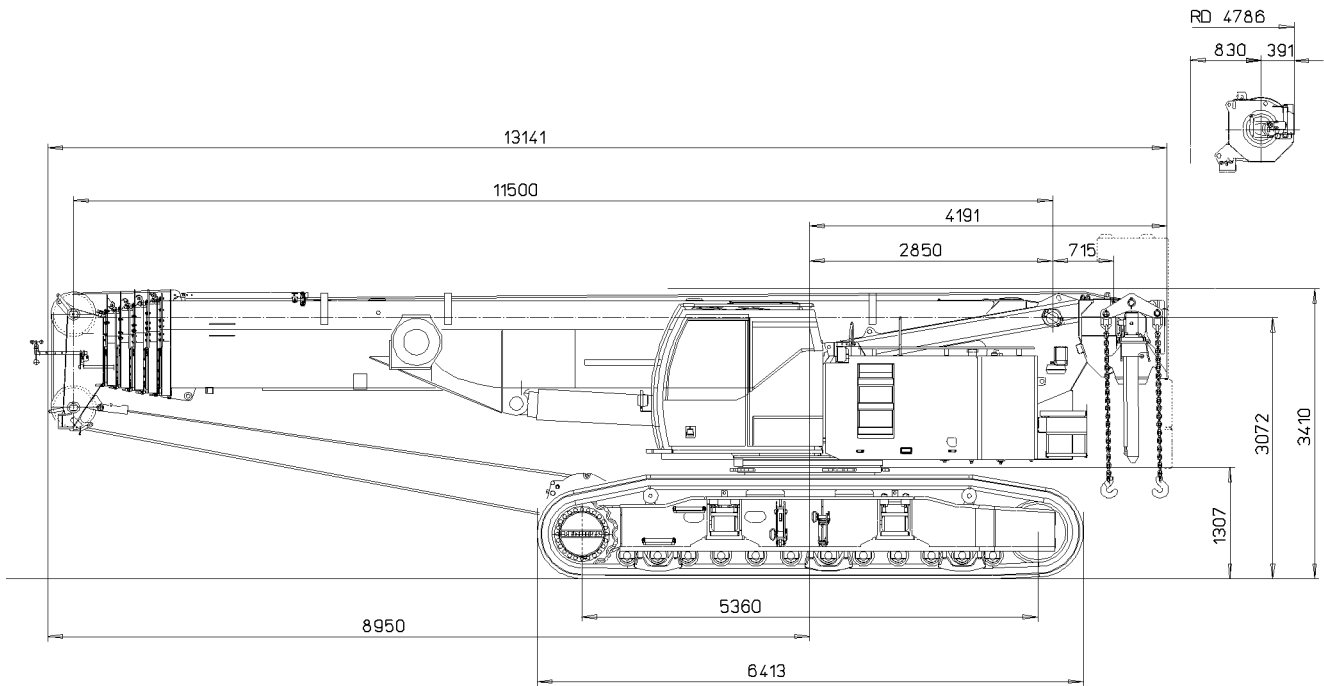

B105831

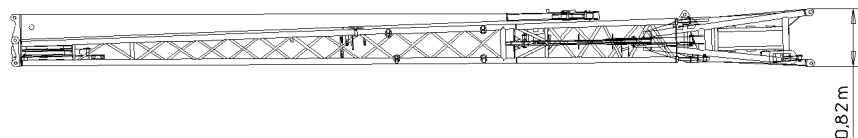
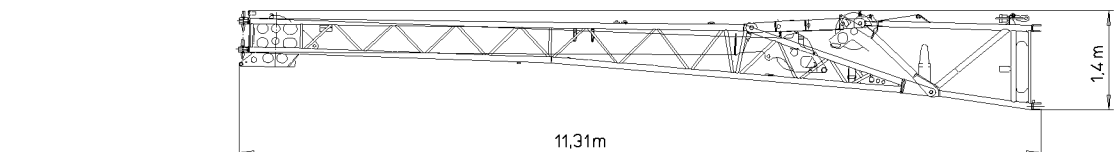
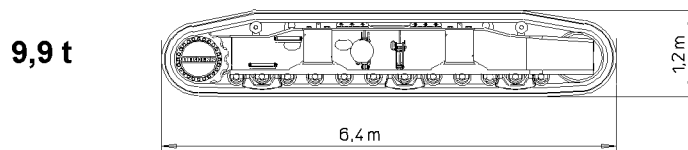
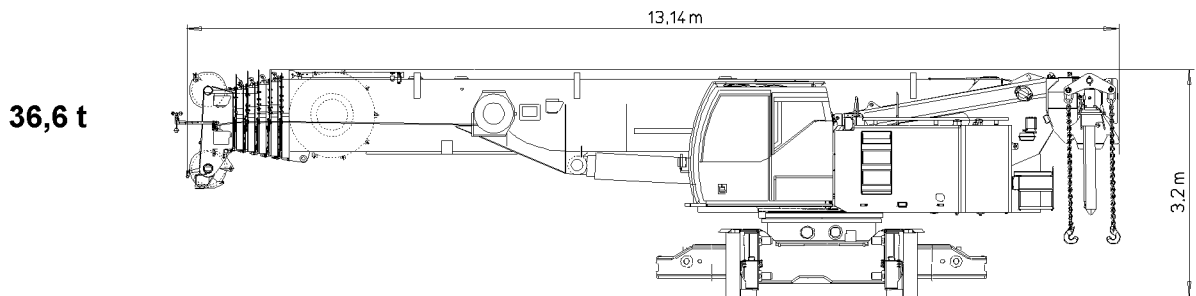
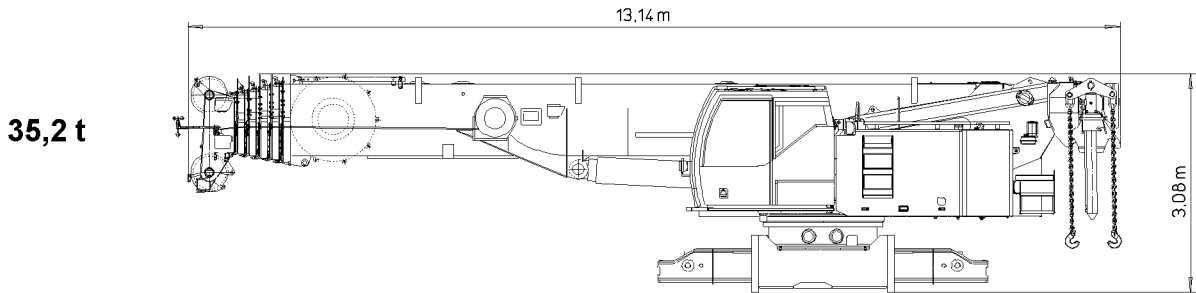
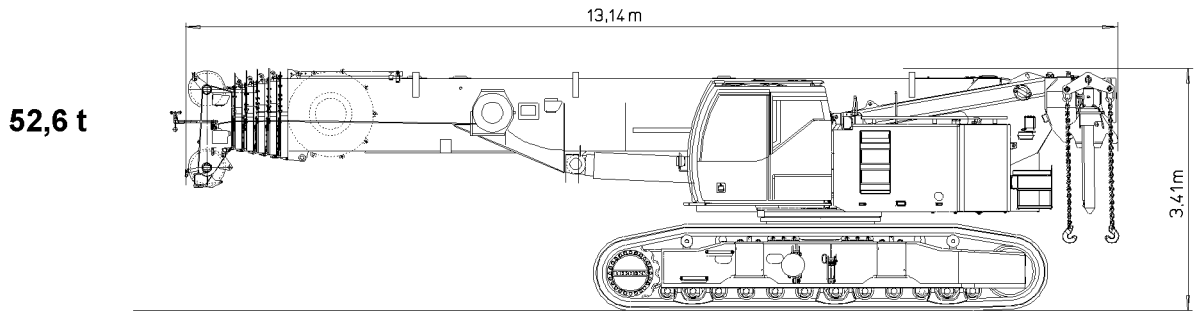

B110976

1,3 t

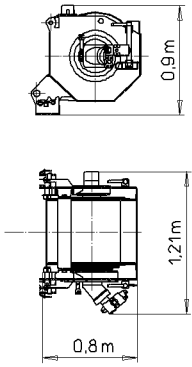

2x 6, 75 t (6,85 t)

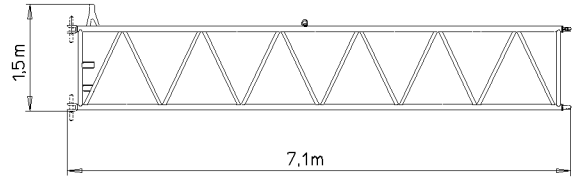

0,6 t

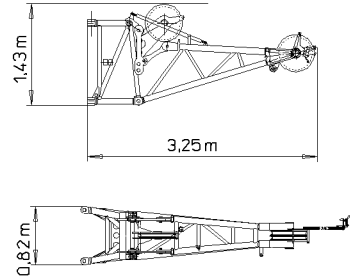

2x 7,5 t

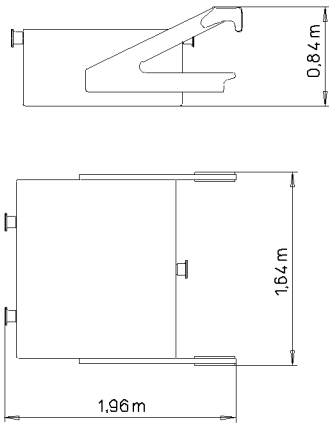

0,9 t

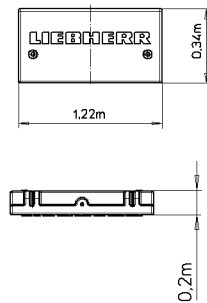

2x 3 t

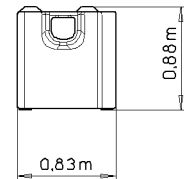

1x 10 t

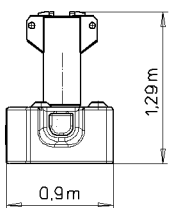

1x 10 t

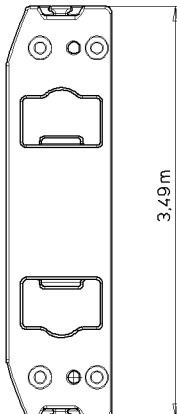
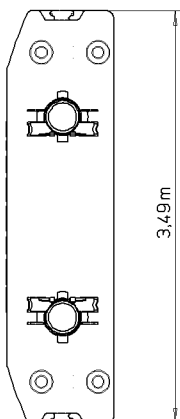
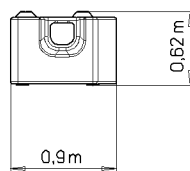

2x 3 t

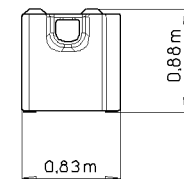

B105824

1 Dimensions

See illustrations.

2 Weights

2.1 Crane

Quantity	Component	Weight
	Turntable with telescopic boom and crawlers	52.6 t
	Turntable with telescopic boom without crawlers without "Jack-up System* "	35.2 t
	Turntable with telescopic boom without crawlers with "Jack-up System* "	36.6 t
2	Crawlers with track pads	9.9 t
1	Folding jib mechanical*	1.67 t
1	Folding jib hydraulic*	1.8 t
2	Telescopic boom extension mechanical*	6.75 t
2	Telescopic boom extension hydraulic*	6.85 t
1	Winch 2*	1.3 t
1	Auxiliary boom*	0.6 t
2	Central ballast	7.5 t
1	Replacement ballast for winch 2	0.9 t
1	Base plate	10 t
1	Counterweight plate	10 t
4	Counterweight plates	3 t

2.2 Load tackle

Load	Pulleys	Strands	Net weight
100 t	7	14	1.2 t
90 t	5	11	0.7 t
59 t	3	7	0.5 t
26 t	1	3	0.45 t
8.8 t	-	1	0.25 t

3 Crane data

Crane data	
Total propelling force	660 kN
Maximum ground pressure with nominal load	1550 kN/m ²
Total weight with 32 t counterweight, 15 t central ballast and 3-roller hook block	approx: 102 t

4 Vibrations

Vibrations transferred to the operator	Value
Total vibration value to which the upper body is exposed	not more than 2.5 m/s ²
Effective value of weighted acceleration to which the entire body is exposed	not more than 0.5 m/s ²

5 Speeds

5.1 Driving speeds

Gear	Speed
Creeper gear	0 - 1 km/h
Fast mode (Rapid gear)	0 - 2.8 km/h

5.2 Crane speeds

Drives	Infinitely variable	Rope / rope length
Hoist gear 1	0 m/min - 110 m/min for single strand	21 mm /200 m
Hoist gear 2	0 m/min - 110 m/min for single strand	21 mm /200 m
Slewing gear	0 rpm - 1.8 rpm	
Luffing gear	Approx. 60 s -2° to 82° boom position	
Telescoping	Approx. 360 sec. for boom length 11.5 m - 52 m	

6 Rope diameter

Type of rope	Rope diameter
Hoist rope 1	21 mm
Hoist rope 2	21 mm

7 Hoisting heights

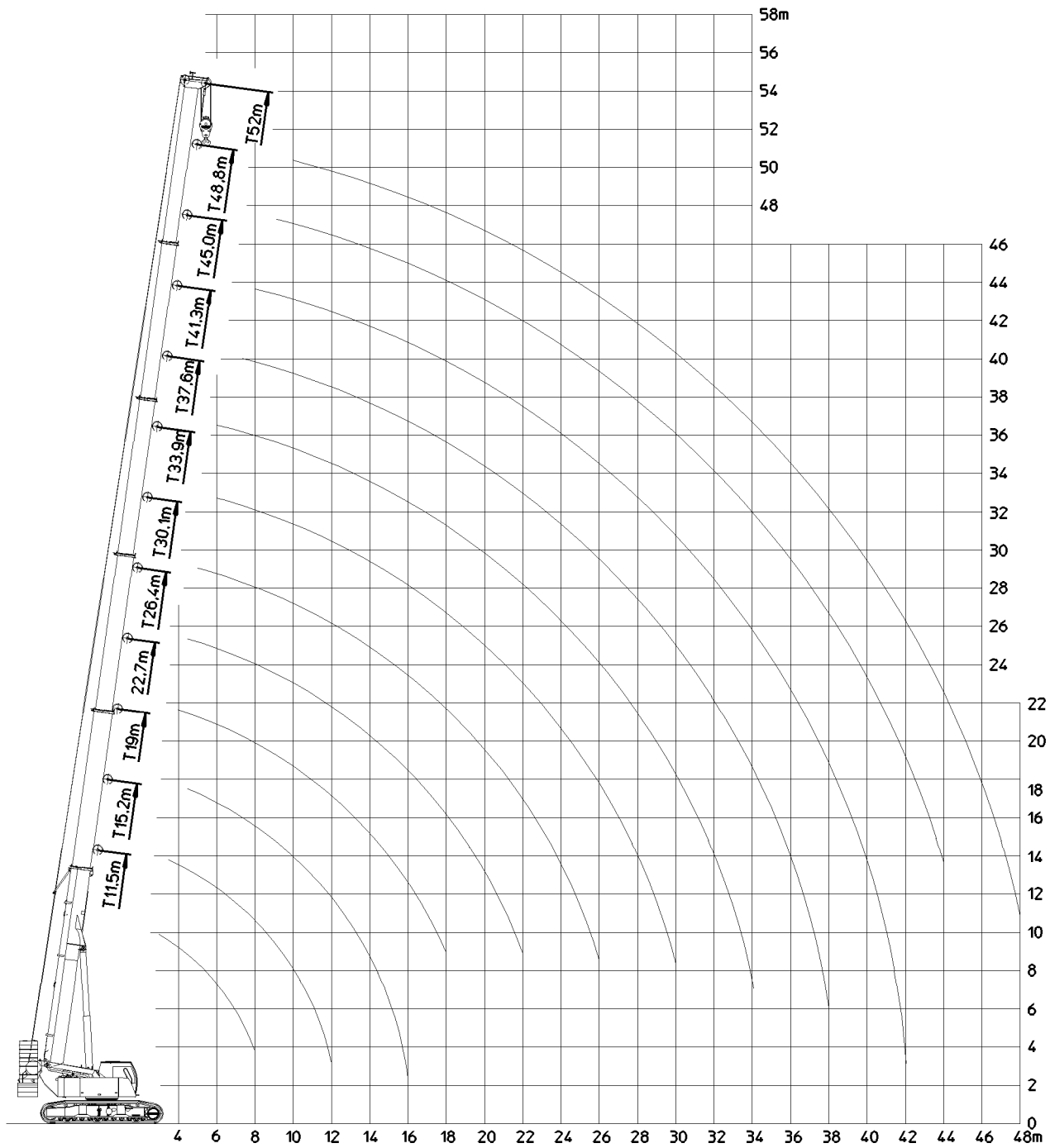

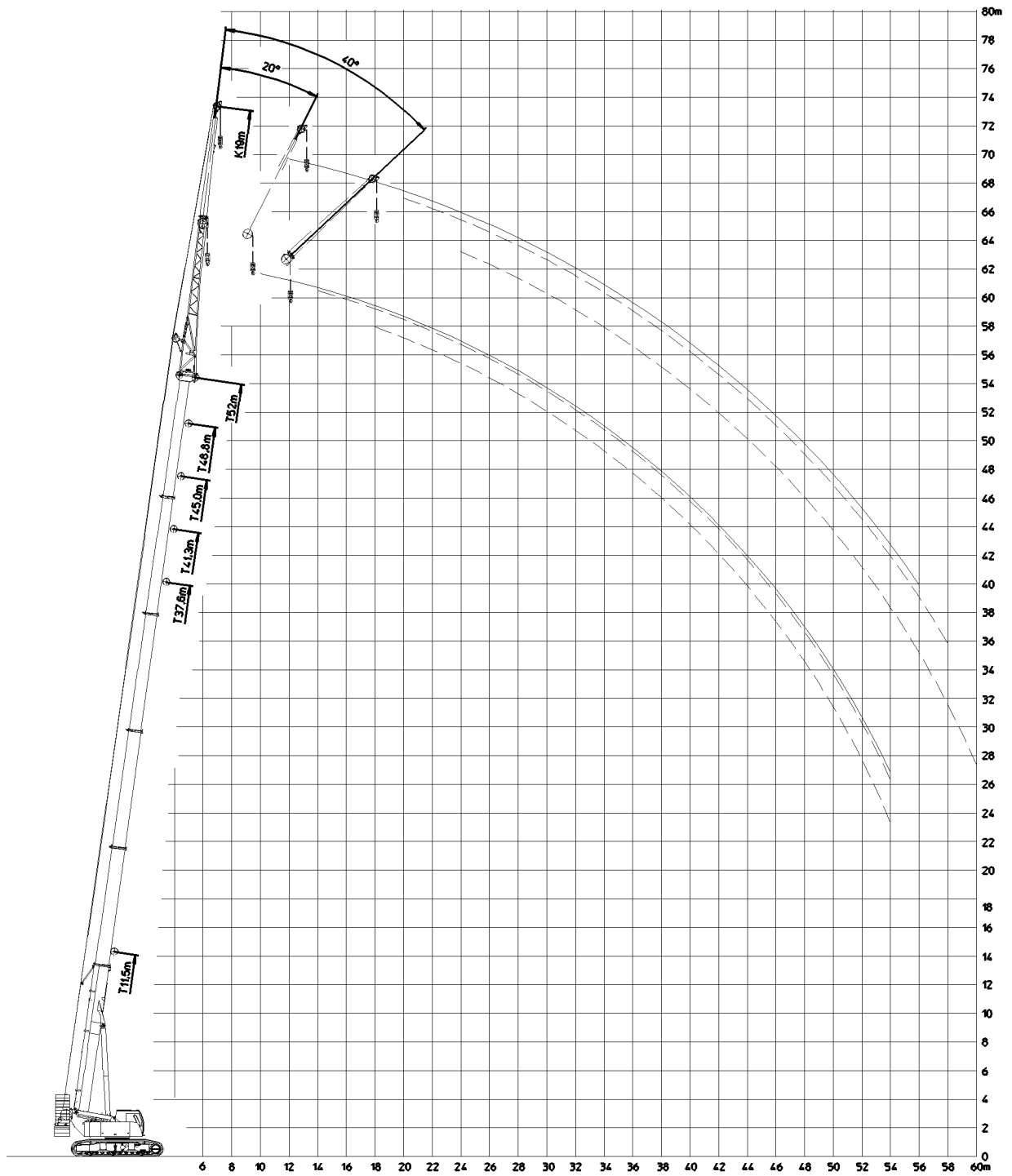

B198676

Telescopic boom with folding jib (TK)

2.00 Safety

1 Crane operation planning

In addition to a perfectly working crane and a well-trained crew, **crane operation planning** is an important principle of safe crane operation.



DANGER

Missing information increases the risk of accidents!

Crane operation may not be possible or improvisation can result if a crane operator does not have all the required data.

► A crane operator must have exact data before starting any work!

The crane operator must obtain or receive the necessary information in a timely fashion before driving to the work site. In particular:

- type of crane operation
- height and width clearance measurements
- electrical transmission lines (including voltages)
- space restrictions at the work site
- movement restrictions caused by buildings
- weight and dimensions of the load(s) to be hoisted
- required hoisting height and boom projection
- ground bearing capacity at the work site

Based on the above information, the crane operator must assemble the equipment required to operate the crane:

- hook block / load hook
- auxiliary boom
- fastening equipment
- counterweight

1 General



Note

- ▶ The illustrations in this chapter are only examples. The illustrations may differ depending on the crane model.

1.1 Danger zone of crane

The danger zone of the crane is made up of the areas which are accessed during crane operation by the load or by movements of the crane or the crane components.



WARNING

Do not stay in danger zone!

Personnel within the danger zone can be hit by falling loads or components!

Personnel in the danger zone can be caught by moving crane components or loads!

Fatal or severe injuries can be the result!

- ▶ Warn any personnel within the danger zone with the warning device of the crane!
- ▶ After the warning is issued, wait and ensure that no personnel remains within the danger zone!
- ▶ If necessary, block off the danger zone with a safety distance of 0.5 m!

1.2 Exhaust systems and other heated crane components



WARNING

Danger of burns!

You can get severely burnt on the surfaces of hot components!

This applies especially to exhaust systems, the engines and the respective gears in the crane chassis and in the crane superstructure!

- ▶ Let the components cool off before touching them!
- ▶ Proceed with special caution near heated crane components!

1.3 Movement on the crane



WARNING

Risk of accident!

No not step or place a load on surfaces, which are not approved, there is a danger of accidents!

Personnel can be severely injured or killed!

The crane can be damaged!

- ▶ Observe the signage!
- ▶ Replace damaged signs immediately!



WARNING

Danger of slipping / falling!

The traction of steps, walk ways and hand rails changes due to effects of the weather, such as wetness, snow and frost!

Danger of slipping / falling!

Personnel can be severely injured or killed!

- ▶ Always move on the crane depending on the respective circumstances!

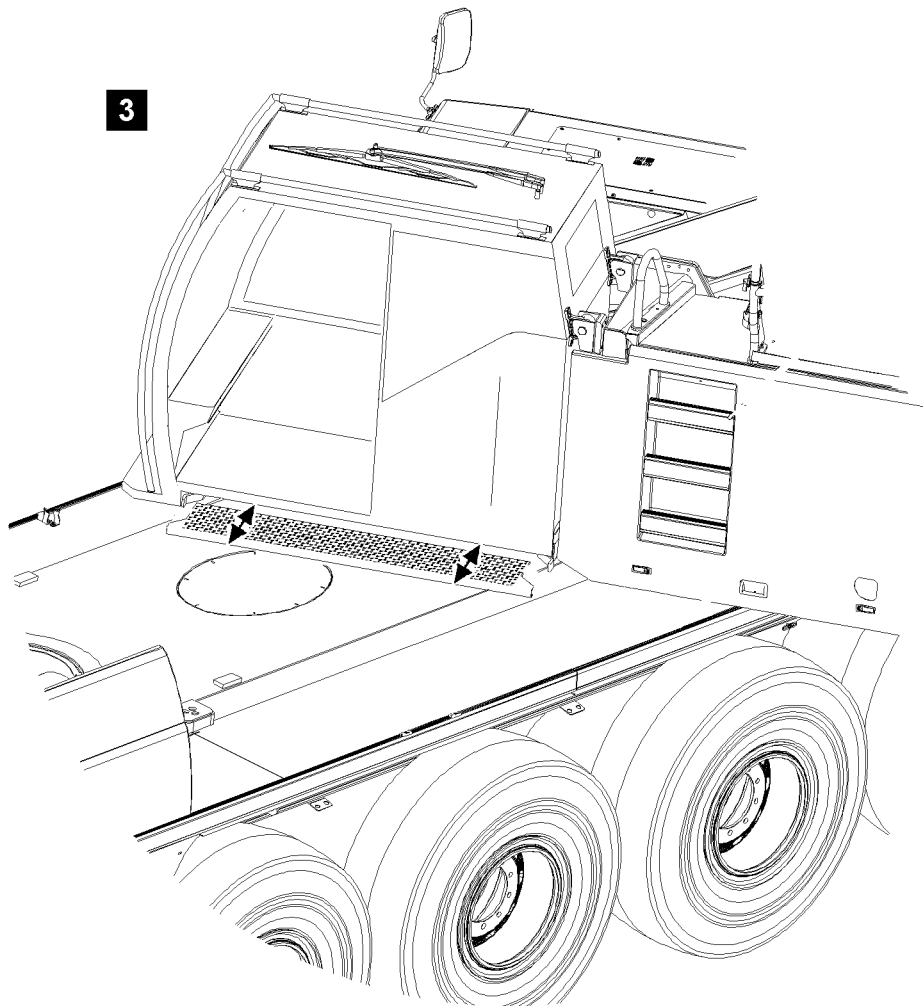
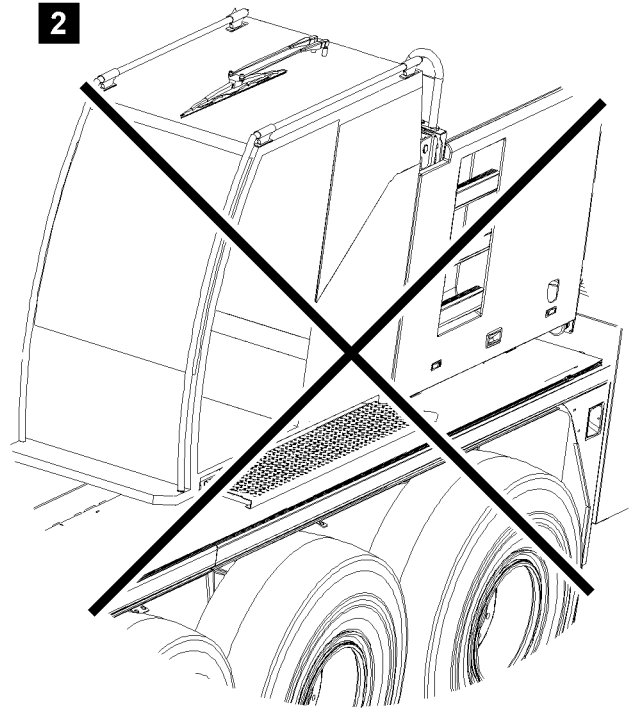
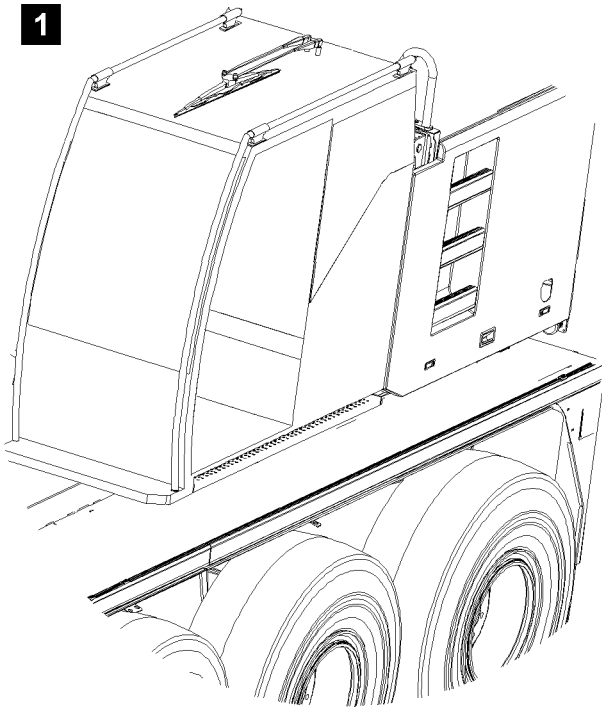

B109287

1.4 Crane operator's cab with retractable / extendable step

1.4.1 Entering / exiting of crane superstructure alignment length axis crane chassis

See illustration 1.

Before entering / exiting the crane operator's cab, the following prerequisites must be met:

- The crane superstructure is aligned in length axis of the crane chassis.
- The step under the crane operator's cab is moved in.
- The crane operator's cab with incline adjustment is in 0° position.



WARNING

Risk of falling!

If the crane superstructure is aligned in length axis of the crane chassis and the step is moved out, see illustration 2, then there is a danger of falling when entering / exiting!

Personnel can be severely injured or killed!

- ▶ Set up a suitable access, such as a ladder or pedestal, to ensure safe entry into the crane operator's cab!
- ▶ When exiting the crane operator's cab in position crane superstructure in length axis crane chassis, always move the step in completely!

1.4.2 Entering / exiting a swung crane superstructure

See illustration 3.

Before entering / exiting the crane operator's cab, the following prerequisites must be met:

- The crane superstructure is swung to the point where a safe access to the crane chassis is ensured.
- For the crane operator's cab with incline adjustment, the crane operator's cab is in 0° position.



Note

- ▶ Use extendable step!
- ▶ The extended step allows comfortable entry into the crane operator's cab as well as safe exit from the crane operator's cab to the crane chassis!

1.5 Crane operator's cab with incline adjustment



WARNING

Risk of falling!

If the crane operator's cab cannot be swung from an inclined position (for example 20° position) to the 0° position, for example due to a problem, then utmost caution must be used when entering / exiting the crane operator's cab!

There is a danger of falling, personnel can be severely injured or killed!

- ▶ For safety reasons, we recommend to take advantage of outside help!
- ▶ If necessary, have appropriate pedestals or other suitable entry aids set up to ensure safe exit from the crane operator's cab!



WARNING

Risk of accident!

If the door of the crane operator's cab is opened in inclined position, then the door can move back suddenly!

Hands can be crushed or injured!

- ▶ When the operator's cab is in inclined position, open the door carefully!

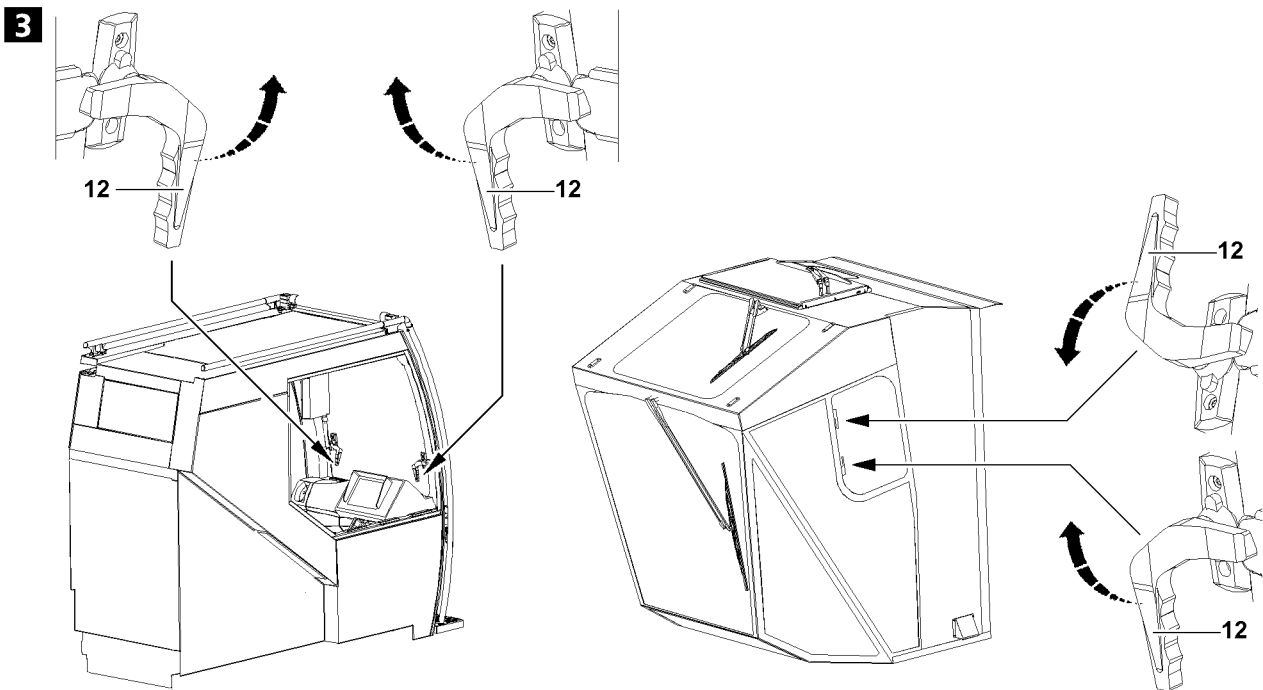
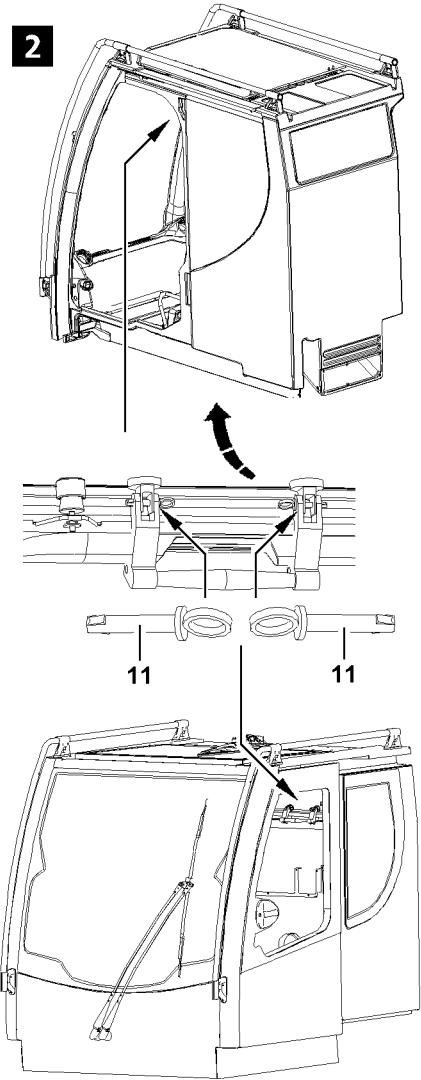
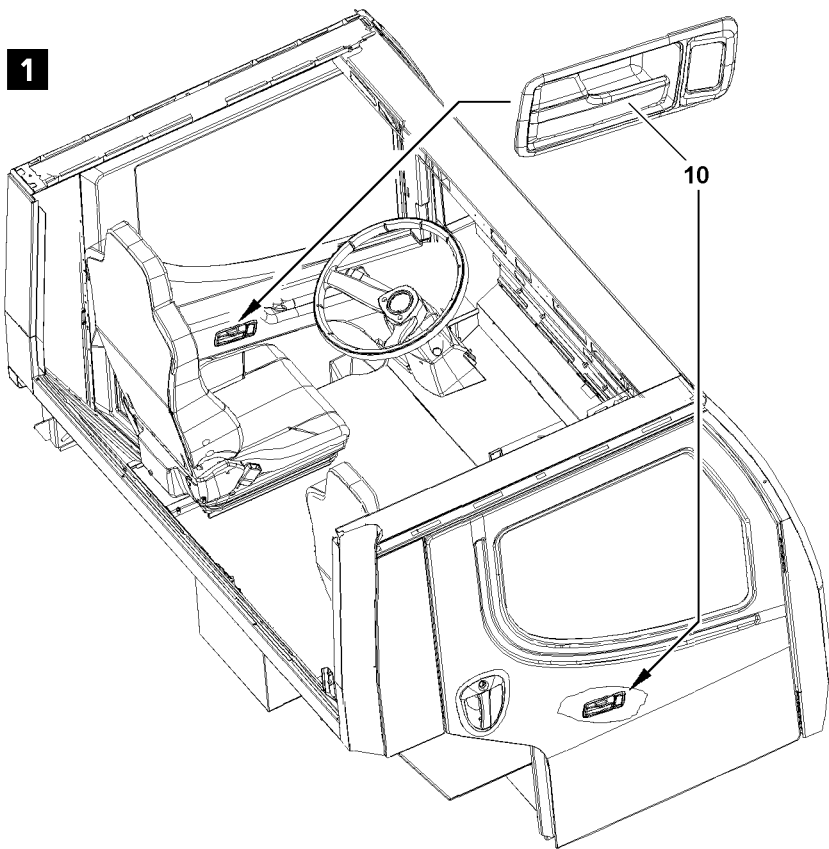

B109261

2 Emergency exit

2.1 Emergency exit - driver's cab

The driver's cab can be exited through the "left driver's door" or the "right passenger door", see illustration 1.



Note

- ▶ Exit the driver's cab through the "left driver's door" or the "right passenger door", see illustration 1: Pull and open the door handle **10** on the "left driver's door" or the "right passenger door".

2.2 Emergency exit - crane operator's cab



WARNING

Risk of falling!

If it is not possible to safely leave the crane operator's cab through the door or to reset the crane operator's cab from inclined position to horizontal position, then the crane operator can fall from the crane operator's cab during the emergency exit and be severely injured!

- ▶ Be especially careful when exiting at emergency exit!
- ▶ If the crane operator's cab cannot be exited safely, use outside aid!

In case of an emergency, if it is not possible to leave the crane operator's cab through the door, the crane operator's cab can be exited through one of the following openings, depending on the model:

- **Roof window**, see illustration 2: Pull the pins **11** on the left and right and open the roof window upward.
- **Rear window**, see illustration 2: Pull the pins **11** on the left and right and open the rear window upward.
- **Front window**, see illustration 3: Unlock the left and right handles **12** and open the front window.
- **Side window**, see illustration 3: Unlock the top and bottom handles **12** and open the side window.

1

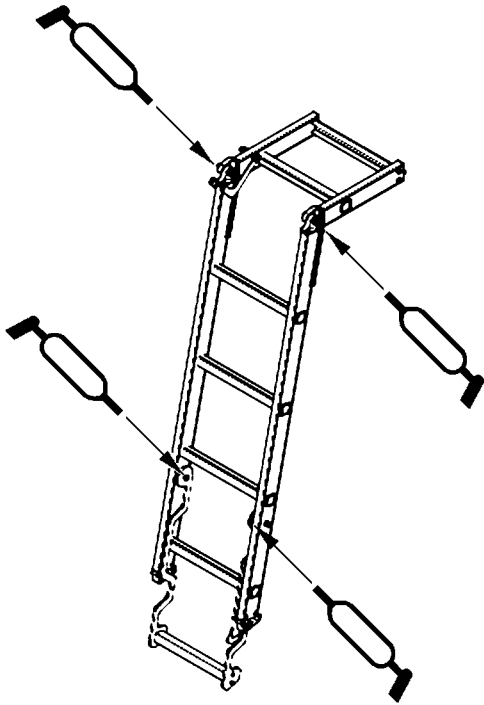

2

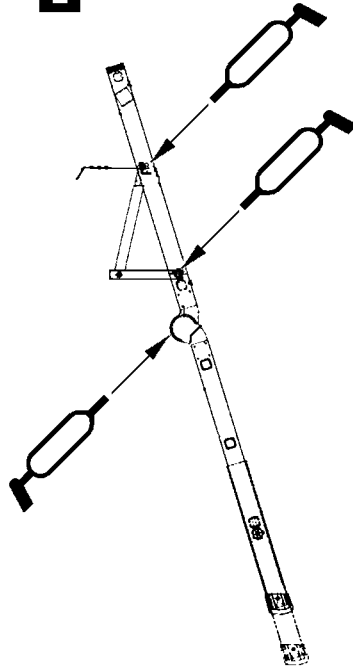

3 Safety guidelines for ladders

3.1 General

The ladders have been built according to the present level of technology and recognized safety technical regulations. Despite that, during their use dangers to life and physical condition of the user and / or third parties can occur. The ladders may only be used in a flawless technical condition and according to their missions as well as with constant awareness of safety and dangers. Changes on the structure may only be made with written approval of the manufacturer.

The ladders are exclusively designated for the entry and exit of personnel.

Any other use is not as intended.

The manufacturer is **not** liable for damages, which are caused by unintended use or improper usage.



WARNING

Risk of falling!

If the following safety guidelines are not observed, personnel can fall down and be killed or severely injured!

- ▶ Observe and adhere to the installation and safety guidelines for ladders!
- ▶ Observe and adhere to the safety signs on the ladders!
- ▶ Install and secure the ladders properly!
- ▶ Do not use damaged ladders and replace them immediately!
- ▶ Repairs on ladders may only be carried out by authorized expert workshops!

Before using the ladders, make sure that the following prerequisites are met:

- The ladders are hung and secured in the intended locations.
- The ladders are complete and not damaged (visual inspection).
- The legs of the ladders are not worn.
- Check the screws for tight seating and connection.
- The ladder may be subjected to a load of no more than one person or a maximum of 150 kg.

Before starting to drive / before transport, ensure that the following prerequisite is met:

- The ladders are tightly locked and secured in the intended transport retainers.

3.2 Maintenance



Note

- ▶ Grease joints and pivot points on the ladders regularly and check them for easy movement, see illustration 1 and illustration 2!
- ▶ Remove any dirt on the ladders!
- ▶ The ribbing on the rungs must be clear!

1

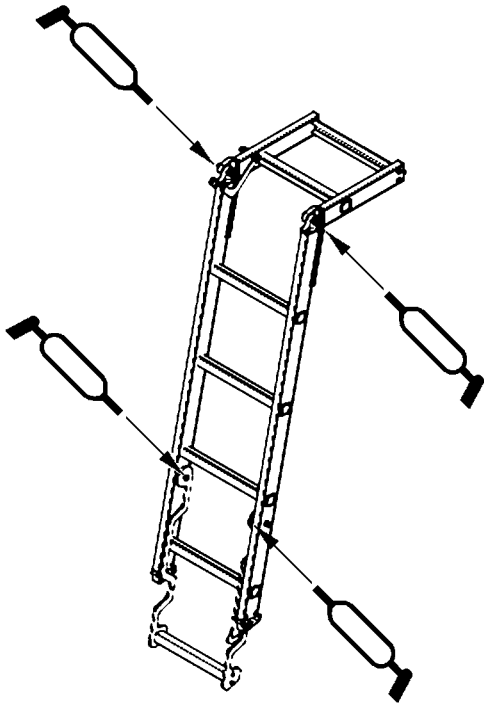

2

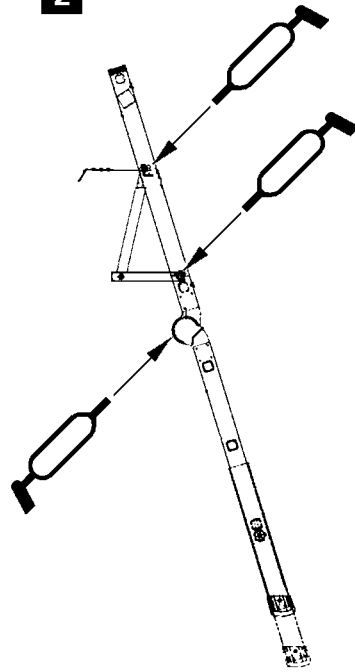









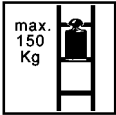
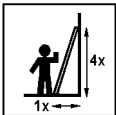



3.3 Safety signs on the ladders





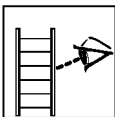



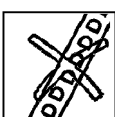

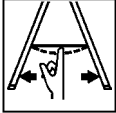

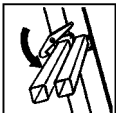

Note

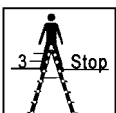
► All safety signs on the ladders must be complete and always legible!

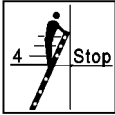
Sign	Explanation
	Read the operating instructions
	Maximum load
	Correct set up angle
	Set up on level ground
	Avoid leaning out to the side
	Eliminate any contaminants on the ground
	Set up on solid ground

Sign	Explanation
	Ladder overhang over the set up point
	It is not permitted to step off to the side from the ladder
	Only one person on every accessible bracket
	Visual inspection of the ladder before use
	Do not use the ladder as a bypass
	Do not stand on the top step
	Check the legs of the ladder
	When transporting the ladder, be aware of any danger due to overhead wires
	Pay attention to correct set up direction

Sign	Explanation
	Face the ladder to go up or down the ladder
	Before use, pay attention that the stepladder opens completely
	Make sure the upper end of the ladder is placed correctly
	Make sure that the safety strut engages
	Maximum number of users on the ladder
	Before use, make sure it is safety engaged
	Correct access
	When accessing the ladder, wear suitable shoes
	Stepladders: Access the ladder to no more than the third step from the top - without railing

Sign	Explanation
	Leaning ladders: Access to no more than the fourth step from the top
	Universal ladders: Access to no more than the fifth step from the top
	Access the ladder only when sober
	Eliminate damaged ladders immediately
	Total weight of the ladder
	Illustration of ladder type with maximum length
	Secure the upper / lower end of the ladder

4 Requirements of the crane operator

4.1 General

The crane operator's primary responsibility is to use and operate the crane in a manner that is safe for both himself and others.

The following important safety guidelines will help you achieve this.

Many crane accidents are caused by incorrect crane operation.

**WARNING**

Danger due to operating error!

- ▶ In the interest of both yourself and others, make sure you understand how your crane operates and familiarize yourself with all the risks associated with the work to be done.

The main **operating errors**, which are made again and again while operating or driving a crane, are as follows:

- Not paying careful attention while working, for example:
 - Slewing too quickly
 - Quick braking of the load
 - Diagonal pulling
 - Loose cable formations
- Overloading
- Driving too fast with a load, or setting up and loading on an uneven surface
- Attaching the load incorrectly
- Unsuitable operation; especially diagonal pulling, breaking away stuck loads
- Wind action on suspended loads
- Mistakes when driving on a road, for example:
 - Overspeeding the engine when driving downhill
 - Driving with turned on differential lock
- Crashing into bridges, roofs or high voltage wiring due to insufficient vertical clearance
- Inadequate support; support base, support under the support pads
- Incorrect assembly or disassembly of booms

In many cases, crane damage is caused by improper maintenance:

- Insufficient oil, grease or antifreeze
- Contamination
- Broken cable wires, defective tires, worn parts
- Emergency limit switches or load torque limiter (LMB) not operating properly
- Brake and clutch failure
- Hydraulic defects; for example cracked hoses
- Loose bolts

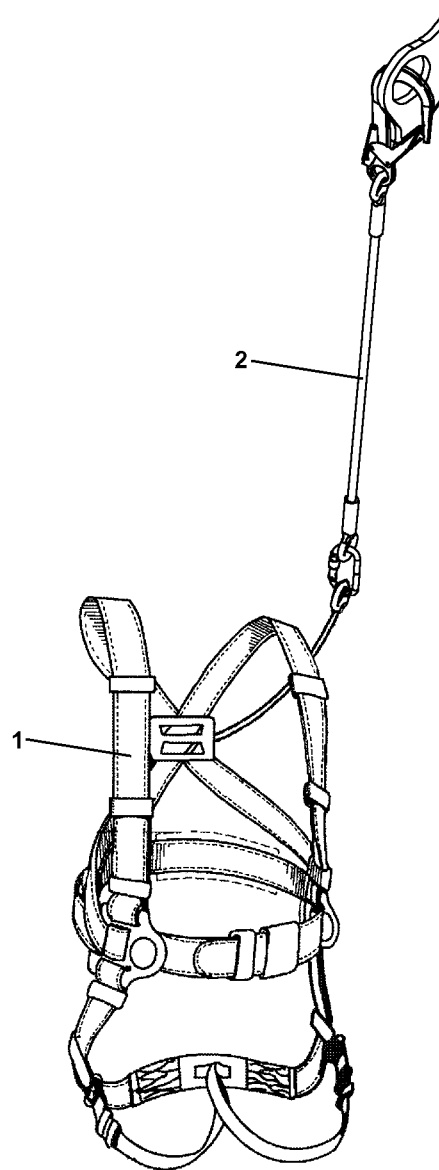

4.2 Personal protective equipment



WARNING

Danger of accidents or falling!

If protective devices are not worn, the crane operator or the auxiliary personnel can be killed or severely injured!

- ▶ Any overhead work, where there is a danger of falling must be carried out with suitable aids!
- ▶ If fall arresters are available, then they must be used!
- ▶ If work cannot be carried out using these aids or from the ground, the crane operator and the assembly personnel must be protected from falling using approved fall arrest systems!
- ▶ **Only approved fall arrest systems (catch belt, connectors) may be used! These fall arrest systems must meet the standards EN 354, EN 358, EN 360, EN 361, EN 362, EN 363 and EN 365 or national regulations.**
- ▶ **No fall cushioning devices may be used due to low, possible falling height.**
- ▶ The operating instructions of the manufacturer of the fall arrest systems must be observed and adhered to!
- ▶ Check regularly to make sure that the legibility of the product identification marking is ensured.
- ▶ The crane operating company must provide personal protection equipment to the crane operator and all auxiliary personnel!
- ▶ The crane operating company must ensure that the crane operator and auxiliary staff wear personal protection equipment!
- ▶ The crane operator and auxiliary personnel are obligated to carry personal protection equipment along and to wear them!
- ▶ Replace defective or damaged personal protective equipment!

Personal protection equipment include the following equipment:

- Hard hat Protection from falling parts at assembly and disassembly Hitting the head at assembly and disassembly of lattice mast equipment
- Safety gloves: As a rule, when working with cables, penetration safe safety gloves must be used.
- Fall arrest systems (catch belt **1**, connectors **2** for retaining systems and work place positioning) to protect against the danger of falling
- Safety shoes: Protection from falling parts at assembly and disassembly
- Warning apparel



WARNING

High risk of accident!

Even personal protective equipment does not provide 100% protection!

A helmet can protect against small falling objects, but not against falling loads.

Personnel can nonetheless be killed or seriously injured!

- ▶ Always remain aware of your surroundings and behave in a safe manner!



WARNING

Risk of accident!

If the following instructions or measures are not carried out, personnel can be killed or severely injured!

- ▶ A plan for rescue actions, taking all possible emergencies into account, must be on hand!
- ▶ The following points can endanger the safe function of the personal protective equipment: For example extreme temperatures, routing of connecting devices, routing over or around sharp edges, chemical influences, electrical effects, cuts, abrasion, climatic influences or swing movements during falls!
- ▶ For that reason, appropriate safety preparations must be made!

**WARNING**

Danger of accidents due to fall subjected fall arrest systems!

If fall subjected fall arrest systems are not replaced after a fall, then the fall arrest systems may fail in case of a new fall and personnel can be severely injured or killed!

- ▶ Replace fall subjected fall arrest systems immediately!

**WARNING**

Important for the safety of the user!

- ▶ If the personal protective equipment is subsequently sold into another country, the seller must provide the instructions for use, maintenance, regular inspections and upkeep in the language of the other country.

4.2.1 Documentation

**Note**

- ▶ The crane driver, who employs the user, is responsible for the creation of documentation and entry of the required data.

The following charts must be filled out after the respective inspections.

Documentation of personal protective equipment		
Product:		
Type and model / Identification	Commercial name	Identification number
Manufacturer	Address	Phone and fax number, email and internet page
Year of manufacture / expiration date	Purchase date	Date of first use
Other significant data , such as number of document		

Procedure of regular inspections and repairs of personal protective equipment				
Date	Reason of process (regular inspection or repair)	Damage found, repairs made and other significant data	Name and signature of expert personnel	Date of next regular inspection

4.2.2 Identification

Every personal protective equipment or other equipment must be marked clearly and permanently in the language of the user country. The identification must include at least the following data.

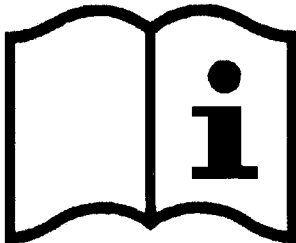
Manufacturer:		
Product description:		
Type and model / Identification:	Serial number:	EN Standard(s)
	Observe the warning notes and instructions!	

4.3 Work on the crane superstructure or boom



WARNING

Risk of falling!

During work on the crane superstructure or boom, personnel must be secured with appropriate safety measures to prevent them from falling! If this is not observed, working personnel can fall and be killed or severely injured!

- ▶ For all work on the crane where there is a danger of falling, suitable safety measures must be taken!
- ▶ The crane superstructure or boom may not be accessed without suitable aids!
- ▶ Suitable aids are, for example: Lifting platforms, scaffoldings, ladders, assembly platforms, auxiliary crane.

- ▶ If railings are present on the crane superstructure, then they must be swung into operating position and secured for all work, see crane operating instructions, chapter 2.06!
 - ▶ Only step on such aids with clean shoes!
 - ▶ Keep aids clean and free of snow and ice!
 - ▶ If the work cannot be carried out with such aids nor from the ground, then the assembly personnel must secure themselves with approved catch systems to avoid falling, see section "Personal protective equipment"!
 - ▶ It is prohibited to step on the driver's cab or cab roof and specially marked surfaces, see Crane operating instructions, chapter 2.05!
-

4.4 Obligations of the crane operator

- 1.) Before starting to work, the crane operator must check the brake function and the emergency shut off devices. He must monitor the condition of the crane for obvious defects. On wireless controlled cranes, he must check the assignment of control unit and crane.
- 2.) The crane operator must cease crane operation in case of defects, which would endanger the safety.
- 3.) The crane operator must report all defects on the crane to the appropriate supervisor, also to his replacement in case of crane change.
- 4.) The crane operator must make sure that:
 - All control devices are set to neutral or idle position before release of the energy supply to the drive components.
 - The control devices are set to neutral or idle position and the energy supply is shut off before leaving the control platform.
 - When taking down the control unit for wireless control, it is secured to prevent unauthorized operation.
- 5.) The crane operator must ensure that cranes subjected to wind are not operated past the limits which were set by the crane manufacturer, and that the boom is taken down at least when the critical wind speeds for the crane are reached and at the end of the work.
- 6.) The crane operator must monitor the load at all crane movements or the load tackle devices when moving the crane without a load, if they could cause a dangerous situation. If observation is not possible, then the crane operator may move the crane only with the aid of a guide.
- 7.) The crane operator must give warning signs when necessary.
- 8.) The crane operator may not move loads over personnel.
- 9.) Any loads attached by hand may only be moved by the crane operator after he received a clear sign from the person who attached the load, the guide or any other responsible party which was assigned to that task by the contractor. If signals must be used to communicate with the crane operator, then they must be agreed upon before use between the responsible party and the crane operator. If the crane operator determines that the loads are not properly attached, then he may not move them.
- 10.) As long as a load is suspended on the crane, the crane operator must keep the control devices within reach. This does not apply for towing of vehicles with towing cranes.
- 11.) The crane operator may not run up to end positions operationally, if they are limited by the emergency limit switches.
- 12.) After a load moment limiter was triggered, the crane operator may not take on an overload by pulling in / raising the boom.
- 13.) The crane operator may **not** bypass the overload protection to increase the hoisting power of the crane.

blank page!

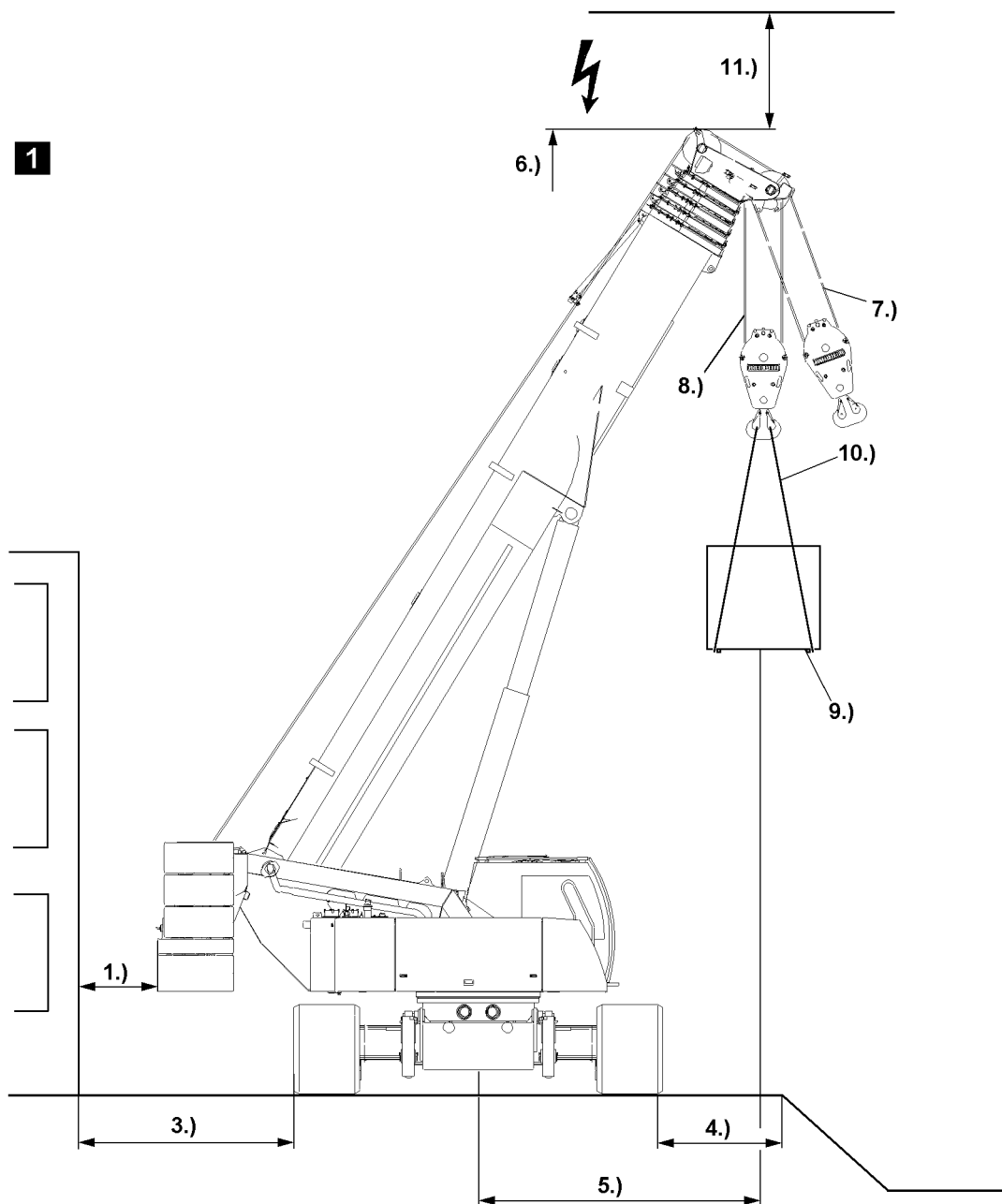

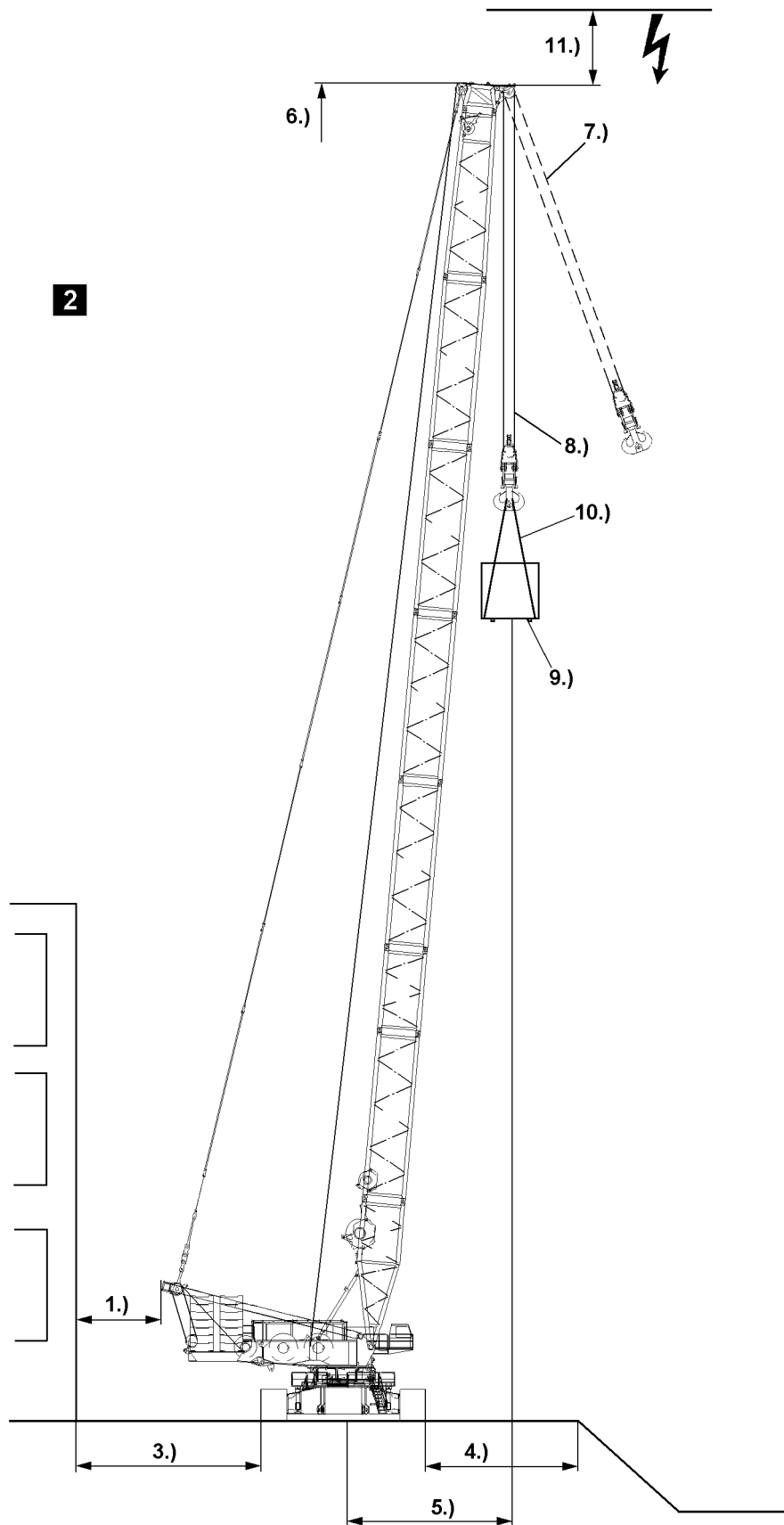

B104102

Example for crawler crane with lattice mast boom

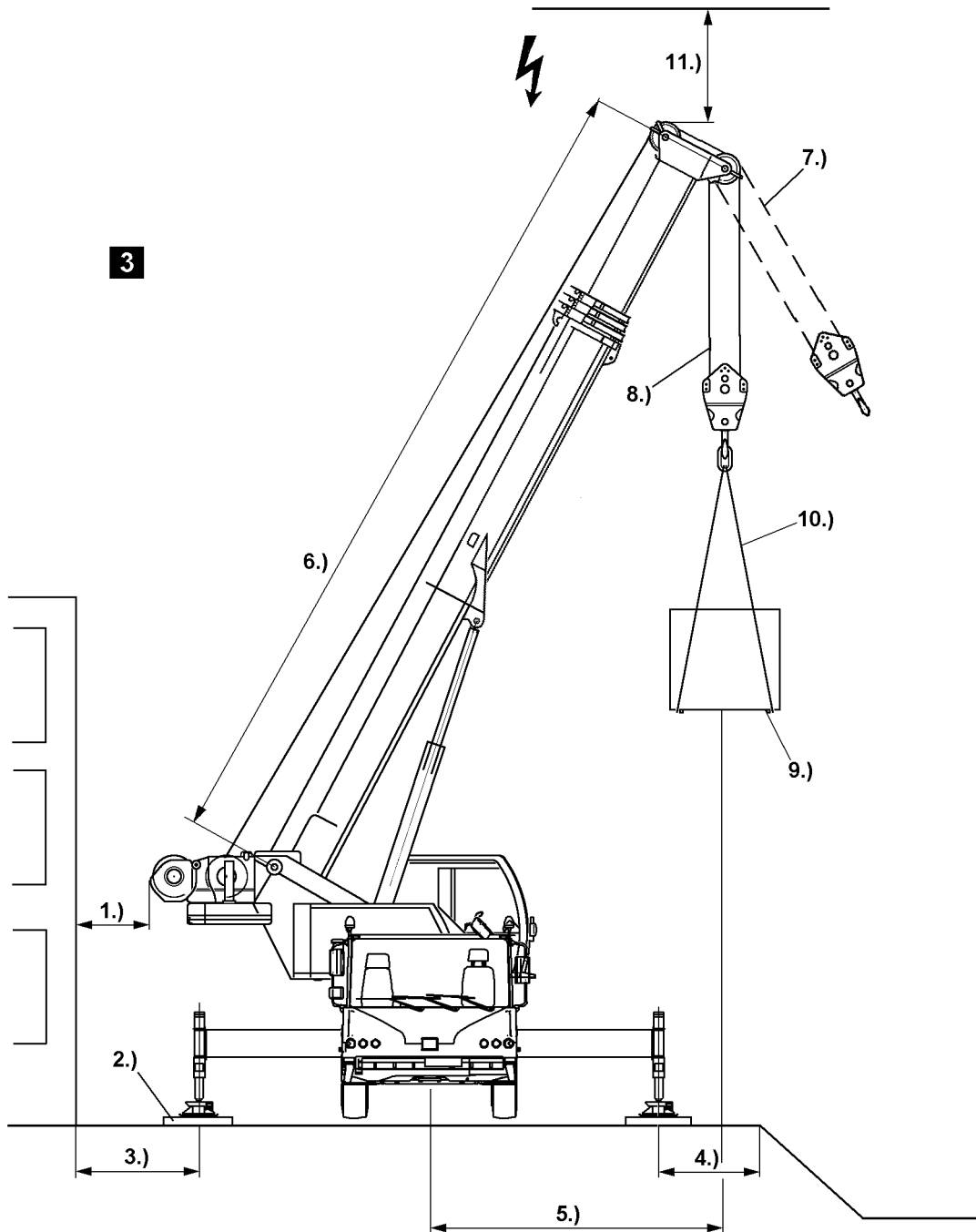

B104103

Example for mobile cranes

5 Selecting the location, illustrations 1 to 3

It is very important to choose an appropriate location for crane operation in order to minimize safety risks.



DANGER

Risk of accidents due to ground with **insufficient** load bearing capacity!

If the crane is supported or driven on ground with **insufficient** load bearing capacity, then the crane can topple over and kill personnel!

- ▶ Only support or drive the crane on ground with the required load-bearing capacity!
 - ▶ Act responsibly when planning and selecting the crane location and route.
 - ▶ Note the following points!
-

When selecting the location for the crane, observe the following:

- 1.) Select the placement location in such a way that crane movements can be carried out without collision, and that the outrigger supports can be extended to the support base stipulated in the load charts.
Make sure that no personnel is injured or killed!
Always keep a safety distance of 0.5 m. If this is not possible, secure the danger zone.
- 2.) On mobile cranes:
Support the crane correctly and support the support pads according to the load bearing capacity of the ground on the placement location.
- 3.) Keep a safety distance to basements or similar.
- 4.) Keep a safety distance to slopes or similar.
- 5.) Keep the radius to as low as possible.
- 6.) Select the correct boom length to the load case.
- 7.) Angular pull is prohibited!
- 8.) Select the correct reeving of the hoist rope to the load case.
- 9.) Bear in mind the weight and the wind exposure surface of the load.
- 10.) Select tackle according to the weight of the load, the type of attachment and the incline angle.
- 11.) Keep sufficient distance to electrical overhead wiring.

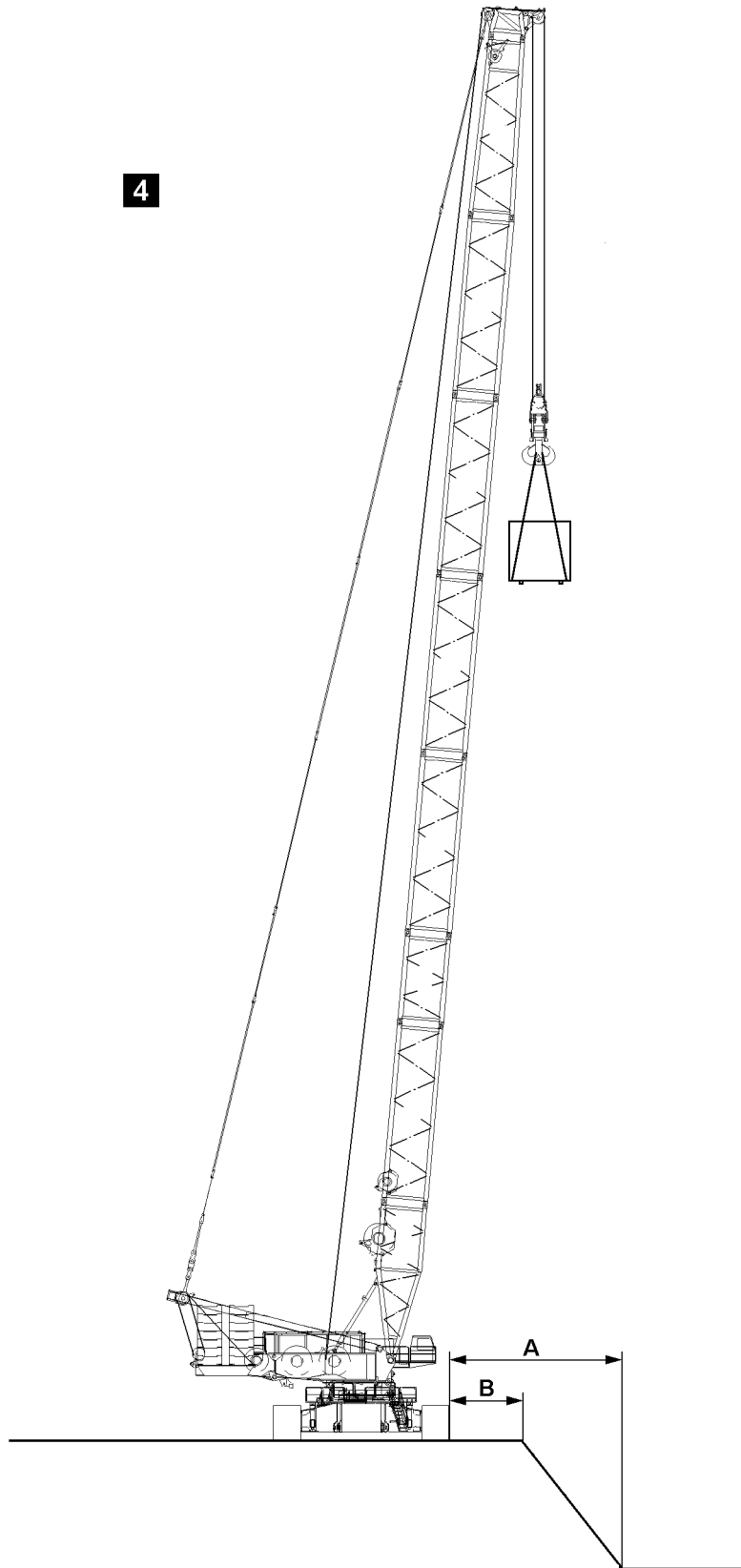

B108387

Example for crawler cranes

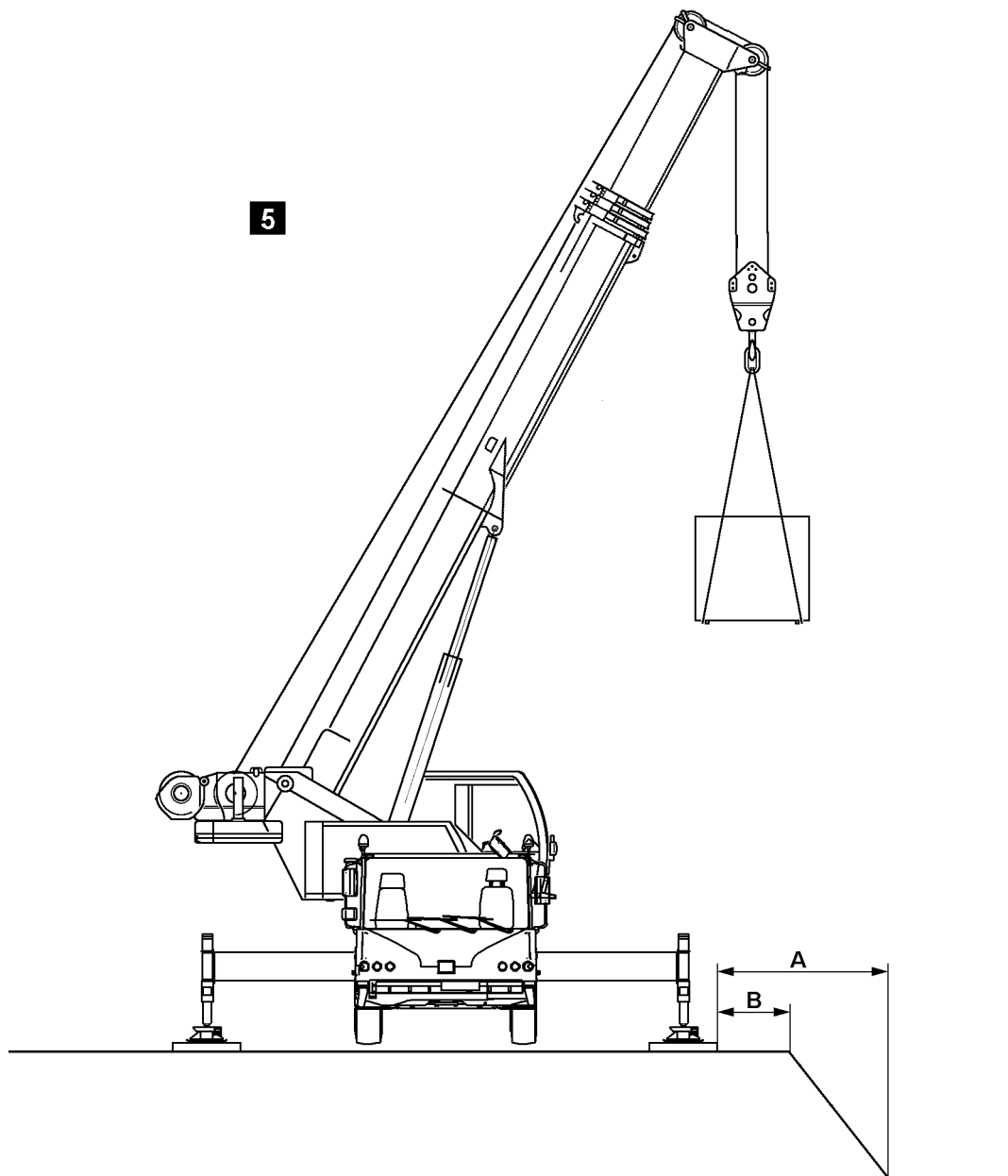

B108388

Example for mobile cranes

6 Slopes and excavations, illustrations 4 and 5

The crane may not be set up too close to slopes or excavations. Maintain adequate safety distance **A** and safety distance **B** in accordance with the type of soil.



WARNING

The crane can topple over!

The edge of the slope or excavation can break in if safety distance **A** or safety distance **B** is too small. If the edge of the slope or excavation breaks in, the crane can topple over and kill personnel!

► Always maintain the required safety distance **A** and safety distance **B**!

Abbreviation	Term
A	Distance to bottom of excavation
B	Distance to excavation

7 Permissible ground pressures

Permissible ground pressures		
Soil type		[N/cm ²]
1.	Organic ground: Peat, sludge, muck	0
2.	Uncompacted fill: Construction debris	0 to 10
3.	Non-cohesive ground: Sand, gravel, rocks and mix	20
4.	Cohesive soil: <ul style="list-style-type: none"> a) Clayed silt, mixed with topsoil b) Silt, consisting of poor clay and coarse clay c) Plastic clay, consisting of potter's clay and fill <ul style="list-style-type: none"> Stiff Semi-solid Solid d) Mixed granular ground, clay to sand, gravel and rocky areas <ul style="list-style-type: none"> Stiff Semi-solid Solid 	12 13 9 14 20 15 22 33
5.	Rock in evenly solid condition:	

Permissible ground pressures		
Soil type		[N/cm ²]
a)	Brittle, with traces of decomposition	150
b)	Not brittle	400

If there is any doubt about the load bearing capability of the ground at the site, soil tests should be carried out by specialists using, for example, a penetrometer.

7.1 Permitted ground pressure for crawler cranes

During crane operation, significant forces are transferred to the ground. The ground must be able to safely withstand the pressure. If the crawler area is inadequate, then it must be supported from below according to the load bearing capacity of the ground.



WARNING

The crane can topple over!

If the crane is not properly supported, the crane can topple over and fatally injure personnel!

- ▶ The foundation support must be large enough for the ground conditions and constructed from solid materials, such as wood or steel plates!

7.2 Permitted ground pressure for mobile cranes

When the crane is supported, the support cylinders transmit significant forces to the ground.

The ground must be able to safely withstand this pressure. If the support pad area is inadequate, then it must be supported from below according to the load bearing capacity of the ground.

The required support area can be calculated from the load bearing capacity of the ground and the crane support force.



Note

- ▶ Consider that the support force, due to the counterweight, can be higher without a load than with a load.



WARNING

The crane can topple over!

If the crane is not properly supported, the crane can topple over and fatally injure personnel!

- ▶ Only strong materials may be used for the support pad bases; for example properly dimensioned wooden timbers!
- ▶ In order to ensure that pressure is evenly distributed over the base surface, the support pads must be positioned in the center of the support base!



Note

- ▶ The following are general calculation examples. The values are used only to explain the calculation steps. The crane specific values are in chapter 1.03 of the crane operating instructions.

Example: Calculation of specific support pressure	
Maximum support force according to crane operating instructions, chapter 1.03 for example: 720 kN	720000 N
Surface of square support plate with 550 mm side length according to chapter 1.03, for example: 302500 mm ²	3025 cm ²
80 % as carrying surface of support plate: 302500 mm ² x 0.8 = 242000 mm ²	2420 cm ²
Specific support pressure = Support force / surface support plate	720000 N / 2420 cm ² = 297.52 N/cm ²
Specific support pressure:	298 N/cm²

The value of the specific support pressure is far above the permissible ground pressure for all types of granular soil. If this crane is utilized on bedrock, type of ground gravel, permissible ground pressure 20 N/cm², then the support surface must be increased.

Example: Calculation of required support surface	
Maximum support force according to crane operating instructions, chapter 1.03 for example: 720 kN	720000 N
Permissible ground pressure, for example: 20 N/cm ²	20 N/cm ²
Required support surface = Support force / permissible ground pressure	720000 N / 20 N/cm ² = 36000 cm ²
Required support surface:	36000 cm ² = 3.6 m²

The surface of the support for each support plate must be at least **3.6 m²** .



Note

► The corresponding support forces can be determined with the crane job planer.

blank page!

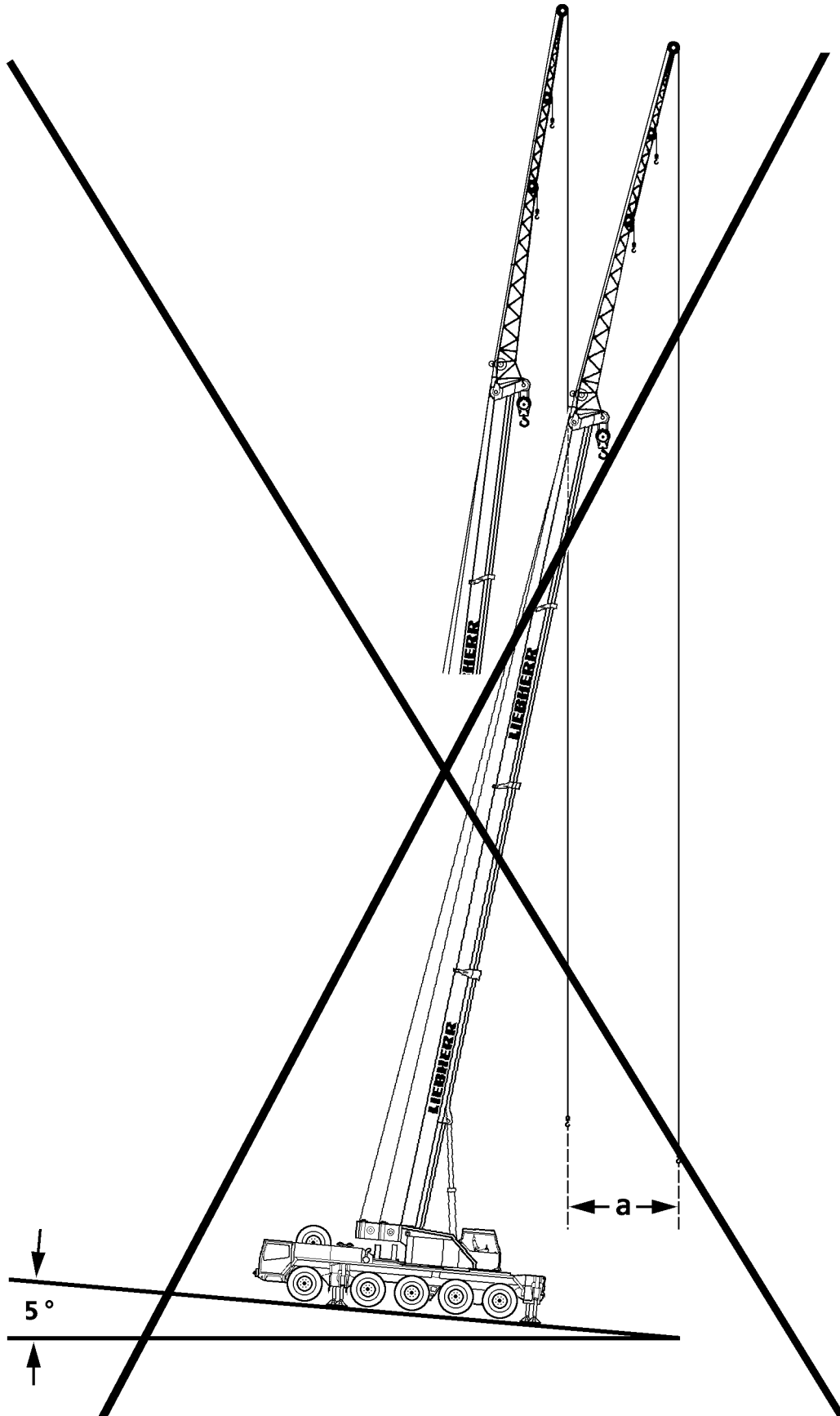

B180001

General example

8 Supporting



DANGER

The crane can topple over!

When actuating the supports with attached load and / or at loaded derrick ballast guying, the incline and the force conditions of the entire boom system change!

There is **no** shut off by the LICCON overload system!

The crane can topple over!

Personnel can be severely injured or killed!

- ▶ When a load is suspended, it is prohibited to actuate the support!
- ▶ When the derrick ballast guying is loaded, it is prohibited to actuate the support!

It is absolutely essential that the crane be supported exactly in accordance with the load charts to ensure safe operation.

The match of the sliding beams placement surfaces must be observed to ensure proper force transfer between the sliding beams.

The crane may only be supported in these extension conditions.



WARNING

Danger of tipping over!

Only if the load side sliding beams are extended, the crane can tip over when turning or setting down the load!

- ▶ Move all 4 sliding beams and support cylinders out according to the data in the load chart!
- ▶ In intermediate positions between the support bases supporting is prohibited!
- ▶ Pin sliding beams to support base according to the load chart!
- ▶ Fully pin in and secure the pins!



WARNING

Risk of tipping the crane due to incorrectly extending the sliding beams!

The load suspended on the hook causes tension and deformation of the hoist rope and telescopic boom, the same applies to lattice jibs and guy ropes. If the load is dropped from the tackle cables or if the tackle or hoist rope breaks in this situation, a sudden relief occurs. The boom snaps back quickly. This can cause the crane to topple over.

Despite previous assumption, it might become necessary to swing the load to the opposite side. This can cause the crane to topple over.

When turning from the vehicle longitudinal direction, the crane can topple over due to the boom or counterweight momentum.

- ▶ It is imperative that all 4 sliding beams and support cylinders be extended according to the data in the load chart!

8.1 Crane alignment

In addition to the proper foundation for the supports, the horizontal alignment of the crane is of utmost importance for safe crane operation.



DANGER

The crane may topple if it leans!

If the crane is positioned at an incline, and if the boom is turned towards the slope, then the boom radius is increased as a result!

It is possible that the slewing gear can no longer hold the crane superstructure and, in extreme cases, the crane can topple over!

Personnel can be severely injured or killed!

► It is imperative to align the crane horizontally before starting crane operation!

If the horizontal alignment of the crane has to be readjusted:

► Set the load down on the ground before readjusting the crane!

Example: At a boom length of 50 m, a side incline of the crane by only 5° at a radius of 10 m causes an increase of the radius of $a = 4$ m.

9 Checking the safety measures

- The placement location has been selected in such a way that the crane can be operated with the least possible boom projection radius.
- The load bearing capacity of the ground is adequate.
- There is sufficient distance to excavations and slopes.
- It has been ensured that there are no live electrical wires within the working range of the crane.
- There are no obstacles which will hinder required crane movements.
- The crane is horizontally aligned.
- On mobile cranes:
 - The axle suspension is blocked.
 - All four sliding beams and support cylinders have been extended according to the support base given in the load chart.
 - The sliding beams are secured with pins to prevent them from moving.
 - The support plates are pinned and secured in the operating position.
 - The axles are relieved, which means the tires do not touch the ground.

10 Crane operation with a load



WARNING

The crane can topple over!

If the crane is in condition which is **not** operationally safe, the crane can topple over or crane components can fall down!

Personnel can be severely injured or killed!

- ▶ Before starting to work, the crane operator must ensure that the crane is in operationally safe condition!
- ▶ If safe crane operation cannot be ensured by the crane operator, then crane operation is prohibited until an operationally safe condition for the crane is established!
- ▶ Safety devices, for example: Load moment limiter, hoist limit switch, brakes must be fully functioning, otherwise crane operation is prohibited!

Make sure that the following prerequisites are met:

- The load moment limiter must be adjusted according to the current crane configuration.
- The loads given in the load chart may not be exceeded.
- The crane load may never exceed those specified in the load charts.
- The weight, center of gravity and dimensions of the load to be lifted must be known.
- Load carriers, lifting equipment and tackle must be in accordance with specified requirements.



Note

- ▶ It must be observed, that the weight of the hook block and the weight of the tackle must be subtracted from the load given in the load chart, see the following chart!

Example:	
Maximum permissible load according to chart	30,000 t
Weight of the hook block 350 kg	- 0.350 t
Weight of the tackle rope 50 kg	- 0.050 t
Actual load capacity of the crane	= 29.600 t

The weight of the load to be lifted, in this example, may not exceed **29.6 t**.

10.1 Counterweight

The counterweight required depends on the weight of the load to be lifted and the radius required for work. The deciding factor for the selection of the counterweight is the data in the corresponding load chart.



WARNING

The crane can topple over!

If the counterweight is not attached in accordance with the load chart, the crane can topple over and fatally injure personnel!

- ▶ Install the counterweight in accordance with the load chart!

10.2 Hoist gear, hoist rope

The lifting capability of the crane depends on the pull force of the hoist gear and the number of possible hoist rope reevings. When working with a single strand, the crane can only lift as much of a load as the hoist gear is able to pull.

If the load to be lifted is heavier than the pull force of the hoist gear, then the hoist rope must be reeved as needed according to the principle of a pulley between the pulley head on the boom and the hook block.

When reeving, carefully observe the load chart specifications and the operating manual instructions.



WARNING

Hoist rope failure!

If the maximum pull force of the hoisting gear is exceeded, the hoist rope can break or the hoisting gear can be damaged!

The load can fall and kill personnel!

- ▶ Never exceed the rated pull force of the hoist gear!
-

10.3 Crane operation



DANGER

There is a high risk of accidents should the following points not be observed!

- ▶ It is imperative to comply with the following instructions.

High accident risk if:

- 1.) The load torque limiter is not set to the actual configuration status of the crane, and as a result, cannot fulfill its function as a safety device.
- 2.) The load torque limiter is defective or put out of operation.
- 3.) The hoist limit switches are defective or turned off.
- 4.) On crawler cranes:
The angle sensor and the force test brackets are not functioning.
- 5.) On mobile cranes:
The sliding beams of the hydraulic supports are not extended to the points specified in the load chart.
- 6.) On crawler cranes:
The crawlers are not supported with stable base material sufficiently large for the soil conditions.
- 7.) On mobile cranes:
The support plates are not supported with stable base materials sufficiently large for the ground conditions.
- 8.) If the load is pulled at an angle.
Angular pulling to the side is particularly dangerous, because the boom has only minimal lateral moment of resistance.
It is prohibited to pull a load at an angle.
- 9.) An excessive load is attached to the hook during disassembly work, which then hangs freely on the crane when it is detached.
- 10.) If loads which have become stuck are pulled free with the hook block.
Even if the weight of the load which is stuck is no greater than the permissible lifting load, the crane may topple over backwards if the load is suddenly freed since the tension created in the boom can cause it to jerk back violently.
- 11.) Work is carried out in strong winds.
Refer to the data given in the load chart.
- 12.) The crane is not aligned horizontally and the load is slewed toward the slope.
- 13.) The hook load begins swinging because the crane operator has not properly controlled the movements.
- 14.) The loads and boom projection radii contained in the load charts are exceeded.
- 15.) When working in the vicinity of power cables, these are not isolated by electricity engineers or if the hazardous area is not covered or fenced off.
If it is not possible to take such measures, a sufficient safety clearance must be maintained:

Rated voltage	Minimum distance
Up to 1 kV	1 m
More than 1 kV to 110 kV	3 m
More than 110 kV to 220 kV	4 m
More than 220 kV to 380 kV	5 m
If rated voltage is unknown	5 m

**WARNING**

Danger of current transfer!

If, despite all precautions having been taken, a flashover occurs, carry out the following procedure:

- ▶ Keep calm!
- ▶ Do not leave the crane operator's cab!
- ▶ Warn those around the crane not to move and not to touch the crane!
- ▶ Move the crane away from the danger area!

11 Lifting of personnel

11.1 Generally valid instructions:

**Note**

- ▶ The destined use of the crane is **lifting of loads!**
- ▶ **Lifting of personnel** is **not** considered to be destined use of the crane!
- ▶ The **national laws and regulations for lifting personnel** must be adhered to!

**DANGER**

Danger of accidents or falling!

When lifting personnel, the dangers of accidents and falling are significantly increased. Accidents which occur when lifting personnel often result in severe injuries or even death!

The company, the supervisor, the crane operator and auxiliary personnel must proceed especially carefully and safety conscious!

The following warning notes and safety regulations must be strictly observed!

- ▶ Lifting of persons with personal lifting devices is only permitted for the assembly, the use and the removal, if the user can prove that reaching the work area by conventional means, for example: Via elevator, ladder, steps, lift, aerial platform or scaffolding is dangerous or due to the structural design of the project or the work place condition is not possible!
- ▶ Lifting of persons is only permitted with personal lifting devices, which have been designed for lifting personnel and which were tested and approved!
- ▶ When lifting personnel, the total load, including personal lifting devices, load lifting devices and load hook may only be 50% of the nominal load for the respective condition of the valid load charts!
- ▶ The reeving must be handled in such a way that the rope pull with personal lifting devices, load lifting devices and load hook does not exceed 50% of the maximum rope pull!
- ▶ The crane operator may not leave the crane operator's cab while lifting personnel with the crane!
- ▶ The lifting person must be in radio contact with the crane operator!
- ▶ The rescue of person(s) in the personal lifting device must be planned in advance in case it is necessary in an emergency!
- ▶ As long as person are lifted, the crane may not be used for other purposes!
- ▶ The job planning for crane operation, where personnel is to be lifted must be made especially carefully!
- ▶ Check the load bearing capacity of the ground especially carefully!
- ▶ Lifting personnel may only be carried out by authorized and trained expert personnel!
- ▶ Unauthorized persons must remain outside the danger zone!
- ▶ Carry out all crane movements especially carefully and smoothly!
- ▶ The **persons to be moved** must secure themselves with personal protective equipment (for example safety harnesses) to protect them from falling from the movement devices!

- ▶ Do **not** step on lifted loads or lifted tackle!
- ▶ The **crane operator** may **not** move personnel with the load or the load tackle!
- ▶ Before using the safety devices of the crane, check them for proper function! This applies especially for the hoist limit switch and the load moment limitations! But all other crane functions must also be in proper condition!
- ▶ The crane must be equipped in such a way that personnel can exit the personnel lifting device without danger in case of a power failure or if the control of the personnel lifting device cannot be returned to the initial position!
- ▶ The national laws and regulations for lifting personnel must be adhered to!

11.2 In addition, the following applies for Germany:



Note

- ▶ In Germany, **lifting of personnel** under observation of the safety regulations for “liftable personnel lifting devices” of the trade associations (Berufsgenossenschaften) BGR 159 is permissible!



DANGER

Danger of accidents or falling!

The following warning notes and safety regulations must be strictly observed!

Moving personnel and personnel lifting devices and working with these personnel lifting devices is approved and monitored by the national occupational health and safety agencies, in Germany the trade association (Berufsgenossenschaft)!

- ▶ Observe the safety regulations and guidelines of the national occupational health and safety agencies!

Additional obligations of the company:

- Report the operation of the lifting device to the appropriate trade association.
- Determination of supervisor.
- The operator of the lifting device must be familiar with the tasks.
- The contractor may not assign other tasks to the lifting device operator and the guide while personnel is being lifted.
- The contractor must make lifting devices with sufficient load carrying capacity available.
- The contractor must provide personal protective equipment (such as safety harnesses).
- Liftable personnel lifting devices must be inspected before the initial use and after significant changes by an expert before putting them back into service:
 - Carry out trial runs in the present of the supervisor.
 - Regular inspections at least once a year.
 - Record and save proof of inspections.

12 Grounding

12.1 Grounding the crane



WARNING

Danger of fatal injury due to electric shock!

There is a risk of electrical shock, if the crane is not properly grounded.

- ▶ Properly ground the crane!
- ▶ Make sure that there is a potential equalization between the crane and the ground!

The crane must be grounded before operation:

- Near transmitters (radio and TV transmitters, radio stations, etc.)
- Near high frequency switching stations
- In case of severe possibility of thunderstorms or potential thunderstorms

The crane can become electrostatically charged, especially if the crane is equipped with synthetic support pads or if the support plates are placed on insulating materials (such as wooden planks).

12.2 Grounding the load



WARNING

Danger of fatal injury due to electric shock!

There is a risk of electrical shock, if the load is not properly grounded!

- ▶ Properly ground the load!
- ▶ Make sure that there is a potential equalization between the load and the ground!

The load must be grounded before operation:

- Near transmitters (radio and TV transmitters, radio stations, etc.)
- Near high frequency switching stations
- In case of severe possibility of thunderstorms or potential thunderstorms

The load can become electrostatically charged, even if the crane is grounded. This applies in particular if a hook block with pulleys made of synthetic material and non-conductive fastening equipment (for example plastic or manila ropes) are used.

13 Crane operation in case of thunderstorms

In weather conditions, which can include lightning:

- Stop work on the crane.
- If possible, place the load down.
- If possible, telescope the boom in or put it down and bring it into a safe condition.

If this is not possible, the crane operator's cab must remain occupied to keep the crane and the load always under control.



WARNING

Danger of accidents due to lightning strikes!

- ▶ Make sure that there are no persons near the immediate area of the crane.

14 Welding work on the load



Note

- ▶ The load must also be grounded.

In case of welding work on the load, the screw clamp of the welding unit must be attached on the welding piece to avoid current flow via hoist rope, crane superstructure or crane chassis.

15 Safety instructions for external power supply (230 V AC)



A potential hazard exists when supplying a crane with external power from a low voltage distribution system (230 V AC).

In particular, the following conditions pose an electrical hazard: touching a crane with open grounds (caused by the mechanical stress on flexible supply cables or the service connection), loose terminal connections, high wire or contact resistance, mixed up conductors, defective or missing protective equipment (fault interrupters) in combination with a body contact on the crane.



WARNING

Danger of fatal injury if the body conducts current!

Water and / or defective devices can cause hazardous stray voltages when touched. Subject to lethal currents.

- ▶ The external supply cable must be in good working order!

Make sure that the external flexible supply line is in good working order.
Where applicable, we recommend the use of an isolation transformer.

16 Endangering air traffic

When working with crane, heights are reached which could endanger air traffic. This applies especially to areas near airports.



WARNING

Endangering air traffic!

If no protective measures are taken, this can result in endangerment to air traffic!

- ▶ Get the approval from agency responsible for air traffic!
- ▶ Assemble the airplane warning light on the boom head and turn it on!

17 Joint lifting of a load by several cranes

If a load is to be lifted by several cranes, the procedure must be previously determined by the contractor or his representatives, and must be carried out in the presence of a supervisor assigned by the contractor.

Proceed with particular care in the following cases:

- The part to be lifted has no even shape.
- Dynamic influences are to be taken into account when the load is freed.



Note

- ▶ In the event of differing load-bearing capacities of the cranes, attach the loads in such a way as each crane is only loaded with its own permissible load-bearing capacity.
-



WARNING

High risk of accident during dual-lifting!

When lifting or lowering the load, the individual cranes can be overloaded and topple over!

Personnel can be killed or seriously injured!

- ▶ Only load the individual cranes with their individually permissible load capacities!
 - ▶ Angular pull is prohibited!
-

blank page!

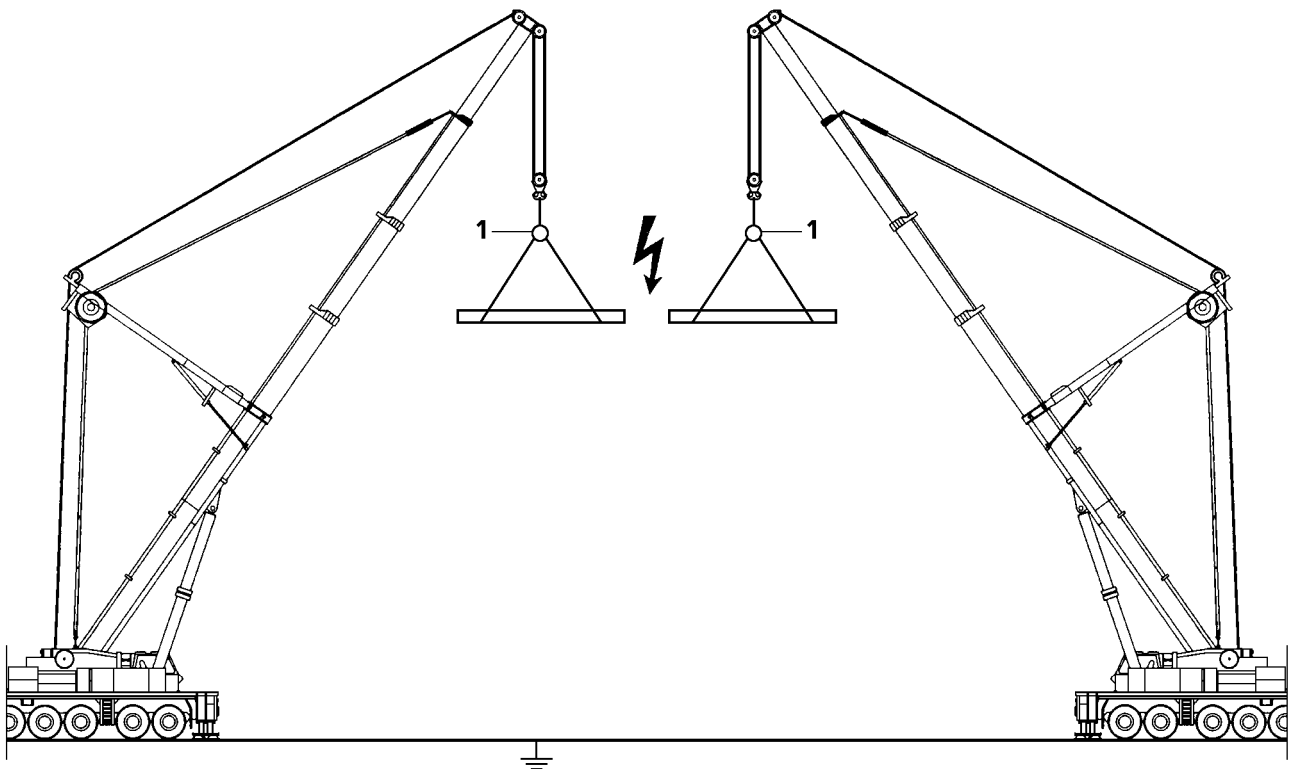
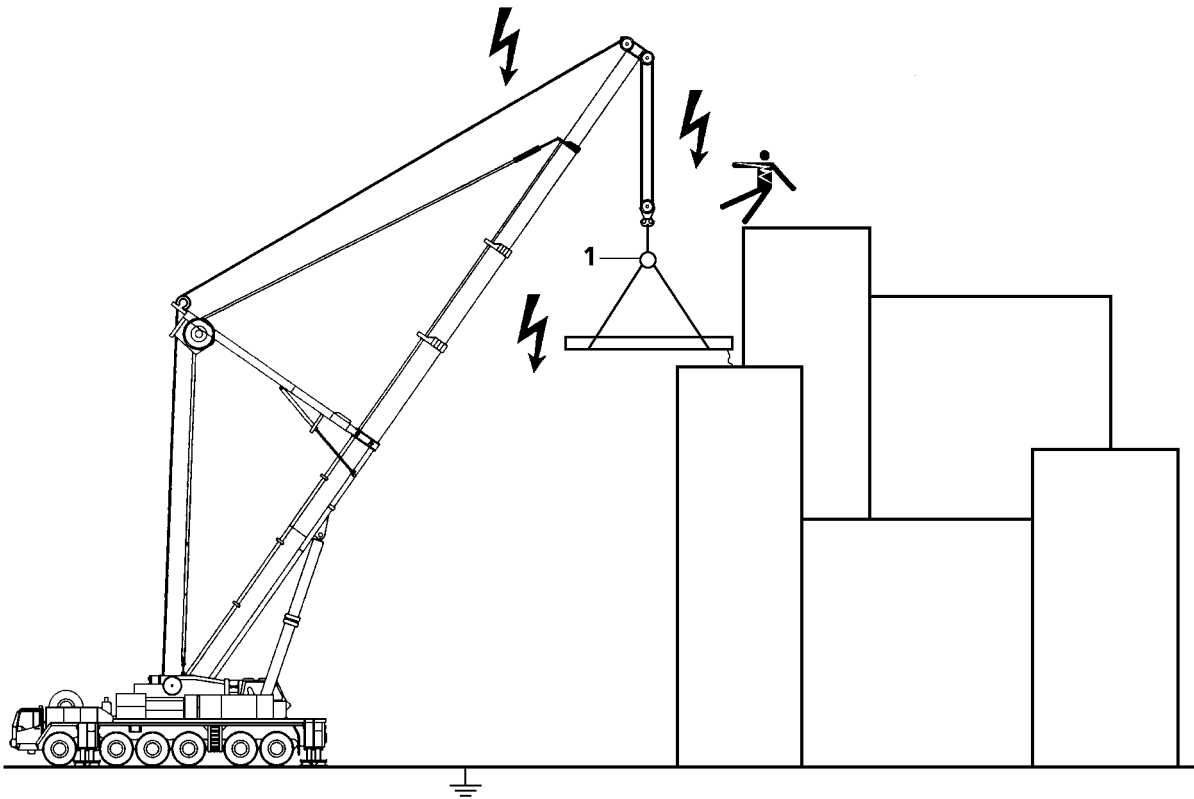

B189640

General example

18 Working in the vicinity of transmitters

Strong electromagnetic fields are likely to be present if the construction site is close to a transmitter. Electromagnetic fields can expose people and objects to direct and indirect risks, such as:

- Effect on human organs due to temperature increase
- Danger of burns or inflammation due to temperature increase
- Spark or electric arc formation



DANGER

Risk due to electromagnetic fields!

- ▶ Before operating a crane in the vicinity of transmitters, be sure to consult with LIEBHERR!
- ▶ Also consult a high frequency specialist!

High frequency (HF) radiation from a transmitter requires supplementary work safety protection and special environmental specifications for crane operators and personnel:

- 1.) Each crane must be “fully” grounded. Check visually or with a simple tester to ensure that ladder, cab and cable pulleys are grounded.
- 2.) All personnel working on the crane or with large metal objects must protect themselves from burns by wearing non-conductive synthetic gloves and suitable clothing while working.
- 3.) There is no need to panic if you feel your hand warm up. Always work under the assumption that the respective workpiece, structural steel member or support is “hot”.
- 4.) The temperature of objects affected by high frequency radiation depends on their “size”. Cranes, carriers and coverings, for example, are “hotter”.
- 5.) Contact with other crane loads is not permitted when operating the crane (arcing). Since defects caused by burns considerably reduce cable carrying capacity, any such occurrences must be reported immediately to the machinery supervisor so that the cables can be inspected.
- 6.) An insulator **1** is required at all times between the crane load hook and tackle. It is strictly prohibited to remove this insulator **1**.
- 7.) Do not touch the cables above the insulator **1**.
- 8.) Loads that are attached to the crane may not be touched by any unprotected parts of the body after the load has been lifted or set down.
- 9.) Do not work with a bare upper torso or in short pants, this is prohibited.
- 10.) To minimize absorption of high-frequency radiation, larger loads should be transported horizontally if possible.
- 11.) Loads must be grounded, or additional insulation used (rubber material between the object and gloves) when manual work is required.
- 12.) Use a suitable measuring instrument to check the “temperature” of the workpiece.
For example, if 500 V can be measured on a tool at a distance of 1 cm - 2 cm, then the tool may not be touched with bare hands.
The greater the distance, the higher is the voltage on the object:
At 10 cm distance, approx. 600 V are present, at 30 cm distance approx. 2000 V are present.
- 13.) When refueling the crane, it must be ensured that no sparks are created within a radius of 6 m, neither by handling larger metallic parts nor by other work.
- 14.) To avoid secondary accidents, use personal protective equipment when working on components that are high off the ground.
- 15.) Any accidents and unexpected events must immediately be reported to the local construction supervisor and the safety engineer.

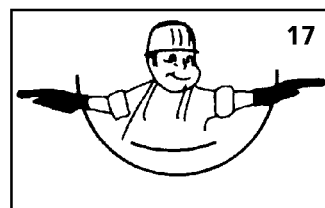
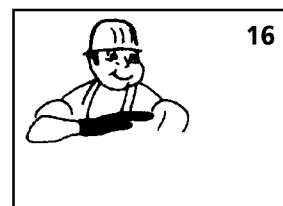
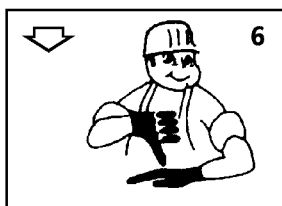
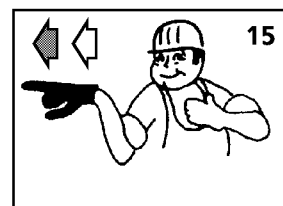
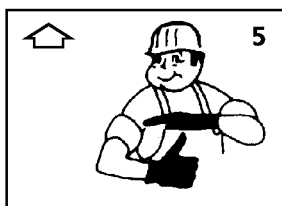
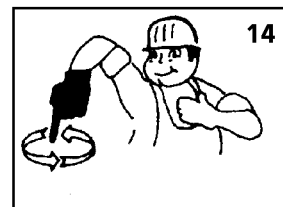
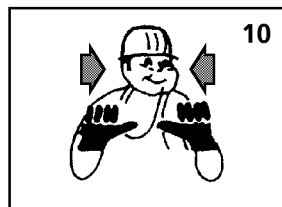
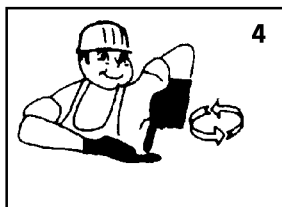
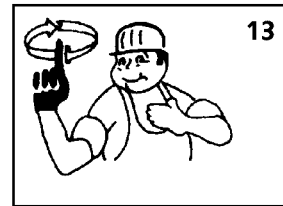
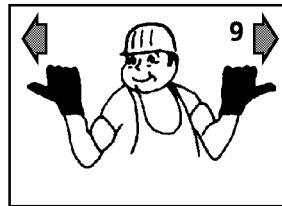
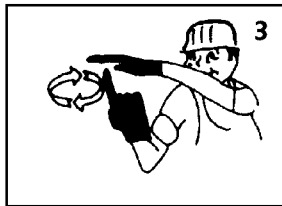
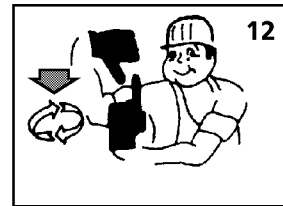
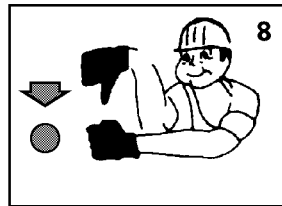
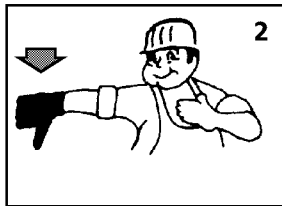
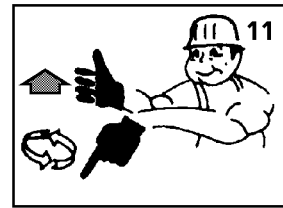
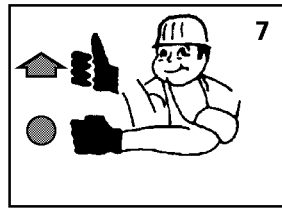
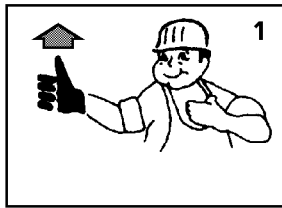

19 Hand signals for guidance

For all crane movements, the crane operator must always keep the load, as well as the crane hook or loading equipment when the crane is not loaded, in his field of vision.



WARNING

Risk of accident due to standing under swaying loads!

- ▶ Constantly keep loads in sight!
- ▶ Standing under swaying loads is not permissible!

If this is not possible, the crane operator may only operate the crane if he is signed by an assigned guide.

The operator may be guided by hand signals or a two-way radio. It must be ensured that there are no misunderstandings.



WARNING

Danger of accident caused by misunderstood hand signals!

- ▶ Hand signals must be mutually agreed upon and clearly executed!

We recommend using the hand signals described on the previous page.

In any case, **national regulations** must be observed when abroad.

Hand signal explanation:

Luff the boom up **1**

Luff the boom down **2**

Lift the load slowly **3**

Lower the load slowly **4**

Luff the boom up slowly **5**

Luff the boom down slowly **6**

Luff the boom up and hold the load **7**

Luff the boom down and hold the load **8**

Telescope the boom out **9**

Telescope the boom in **10**

Luff the boom up and lower the load **11**

Luff the boom and lift the load **12**

Lift the load **13**

Lower the load **14**

Turn the load in this direction **15**

Set everything down **16**

Stop! **17**

20 Beaufort Wind chart



Note

- ▶ The influence of the wind onto the surrounding is described clearly in the Beaufort Wind chart below to provide an orientation for the crane operator!
- ▶ The determining factor for all crane work in the actual wind speed at the job site of the crane!
- ▶ The current wind speed can be checked at the nearest weather bureau!
- ▶ Note the following: The wind speed on the boom may be higher than it is near the ground!

Wind force		Wind speed		Effect of the wind in the inland
Beaufort	Description	[m/s]	[km/h]	
0	Calm	0 to 0.2	1	No wind, smoke rises straight up
1	Slight air (draft)	0.3 to 1.5	1 to 5	Wind direction is shown only by observing the trail of smoke, not by the wind sock
2	Light breeze	1.6 to 3.3	6 to 11	Wind can be felt on the face, the leaves rustle, wind sock moves slightly
3	Gentle breeze	3.4 to 5.4	12 to 19	Leaves and thin twigs move, wind extends a small breeze flag
4	Moderate breeze	5.5 to 7.9	20 to 28	Swirls up dust and loose paper, moves twigs and thin branches
5	Fresh breeze	8.0 to 10.7	29 to 38	Small deciduous trees begin to sway, foam forms at sea
6	Strong breeze	10.8 to 13.8	39 to 49	Thicker branches move; telephone lines begin to whistle, umbrellas are difficult to use
7	Stiff wind	13.9 to 17.1	50 to 61	Entire trees swaying; difficult to walk into wind
8	Gale force wind	17.2 to 20.7	62 to 74	Breaks twigs off trees, walking becomes difficult
9	Gale	20.8 to 24.4	75 to 88	Minor damage to property (chimney tops and roofing tile are blown off)
10	Severe gale	24.5 to 28.4	89 to 102	Trees are uprooted, significant damage to property
11	Violent storm	28.5 to 32.6	103 to 117	Extensive, widespread storm damage
12	Hurricane	32,7 and more	118 and more	Major destruction

21 Consideration of wind conditions

It is imperative that the data regarding the permissible wind speeds is observed:

- For erection and take down of various boom configurations, see wind speed chart.
- For crane operation, see load chart.
- For the configured crane at “Crane not in service”, see wind speed chart.

21.1 Wind influences during erection and take down



WARNING

The crane can topple over!

If a boom or a boom system is erected or taken down and the expected wind speeds are larger than the maximum permissible wind speeds according to the wind chart, then the crane can topple over and fatally injure personnel!

- ▶ If wind speeds are expected which are larger than the maximum permissible wind speeds for erection, then erection of the boom or the boom system is prohibited!
- ▶ If wind speeds are expected, which are larger than the maximum permissible wind speeds for take down, then the boom or the boom system must be taken down immediately!

21.2 Wind influences in crane operation



WARNING

The crane can topple over!

- ▶ It is prohibited to erect the crane to measure the wind speed!

Depending on crane application, for example:

- 1.) Lifting of large surfaced loads
- 2.) Working with long boom combinations
- 3.) Erection and take down of boom combinations

The crane operator must check with appropriate information sources about the expected wind speeds, at:

- 1.) The start of crane operation
- 2.) Interruption of crane operation
- 3.) Taking up crane operation again



WARNING

The crane can topple over!

If the crane is operated at wind speeds which are larger than the maximum permissible wind speeds according to the load chart, then the crane can topple over and kill personnel!

- ▶ If wind speeds are expected which are larger than the maximum permissible wind speeds for the equipped crane, then the attachments and the boom must be taken down!
- ▶ If wind speeds are expected which are larger than the maximum permissible wind speeds for the crane operation, then it is prohibited to lift a load!

21.3 Wind influences when the “crane is not in service”



WARNING

The crane can topple over!

If the crane is taken out of service in configured condition and the expected wind speeds are larger than the maximum permissible wind speeds according to the wind chart, then the crane can topple over and fatally injure personnel!

- ▶ If wind speeds are expected which are larger than the maximum permissible wind speeds for “taking the crane out of service”, then the attachments and the boom must be taken down!
- ▶ Always take the boom down for safety reasons if weather conditions are unclear, see Erection and take down charts!

22 Interruption of crane operation

22.1 Interruption of crane operation

If the crane operator must leave an equipped crane, then it must be ensured that there is no danger for the crane or its surrounding area in case of an unforeseen event.



WARNING

Risk of fatal injury!

Situations may occur which could cause the crane to become unsafe if left unsupervised.

This could cause the crane to topple over, resulting in major personal injury and property damage.

► Always keep the crane under full control!

Incidents which could occur (for example):

- The ground giving way due to severe rain
- Melting ice under the supports
- Bad weather, storms, thunderstorms
- Landslides
- Wash outs
- On mobile cranes:
 - Support cylinder failure
- On cranes with telescopic boom:
 - Luffing cylinder failure
- Vandalism

Make sure that the following prerequisites are met:

- there is no load on the hook
- The crane poses no traffic obstacle.



Note

► If crane work must be interrupted if the crane is equipped, then it must be ensured that measures are initiated in time by trained, qualified personnel, to bring the crane into a safe condition in case something happens.



DANGER

Risk of accident!

► If it is not possible to maintain full control over a rigged crane, the machinery and boom must be taken down.

23 Taking up crane operation again

23.1 Taking up crane operation again

When resuming crane operation, the crane operator is required to check the condition of the crane and the safety devices.



WARNING

Risk of accident!

► If the crane operator leaves the cab, even for a short time, the operating mode setting must be checked and reset, if necessary, before resuming crane operation.

► Check operating mode settings and reset, if necessary.

24 Ending crane operation

24.1 Ending crane operation

Before the crane operator may leave the crane, the following prerequisites must be met:

- ▶ Place the load fully on the ground and unhook from the crane hook.
- ▶ On cranes with telescopic boom:
Telescope the telescopic boom all the way in and place the boom down.
- ▶ On cranes with lattice mast boom:
Put down lattice mast boom and disassemble if necessary.
- ▶ Bring the control lever (master switch) to 0-position.
- ▶ Apply the parking brake on the crane chassis.
- ▶ Turn the engine off and pull the ignition key.
- ▶ On mobile cranes:
Secure the mobile crane to prevent unauthorized use. Make sure that the crane operator's cab and driver's cab are not occupied. Lock the crane operator's cab and driver's cab.
- ▶ On mobile cranes:
Secure the crane against uncontrolled rolling. See paragraph "Parking the vehicle".

25 Turning / driving in reverse



WARNING

Danger of accidents when turning or driving in reverse!

When turning or driving in reverse, personnel can be overlooked or killed!

Objects can be severely damaged!

- ▶ When turning or driving in reverse, the driver must act in such a way that he does not endanger other traffic participants!
- ▶ The driver may drive only in reverse or move back when it is ensured that persons or equipment are not endangered! If this cannot be ensured, then he must use a guide.
- ▶ An acoustical back up warning device will never replace the guide!
- ▶ Make sure that there are no persons or objects behind the vehicle when driving in reverse!
- ▶ Make sure that no personnel is injured or killed!
- ▶ Make sure that no objects are damaged!
- ▶ Driving in reverse is only permissible at slow driving speed (maneuvering speed)!
- ▶ Adhere to the national regulations!

26 Parking the vehicle



Note

- ▶ The "parking the vehicle" section is only to be observed for mobile cranes!

**WARNING**

Danger of accidents if the vehicle rolls off!

If the following points are disregarded by the crane driver, then personnel can be fatally injured.

- ▶ It is prohibited to park the vehicle at a slope or an incline of more than 18%.
- ▶ The parking brake must always be applied when parking the vehicle.
- ▶ The ground on which the vehicle is parked must be level and have adequate load-bearing capacity.

Make sure that the following prerequisites are met:

- The vehicle is standing on level ground with sufficient load bearing capacity.
- The parking brake is applied.

**WARNING**

The vehicle can roll off uncontrollably!

Under the following conditions, the vehicle must be secured against rolling away by using the specified number of wheel chocks or wedges - in addition to the parking brake:

- ▶ The vehicle is parked on a slope or an incline!
- ▶ The vehicle is defective, particularly if the brake system is defective!
- ▶ If all the specified wheel chocks are not placed directly behind the corresponding wheel, the vehicle may roll off uncontrollably and personnel can be fatally injured.
- ▶ All specified wheel chocks must be placed in such a way that they act against the downdrift force!
- ▶ Place all specified wheel chocks tightly directly under the wheel!
- ▶ Place all specified wheel chocks tightly so that they have an immediate braking action and keep the vehicle in parking position!

blank page!

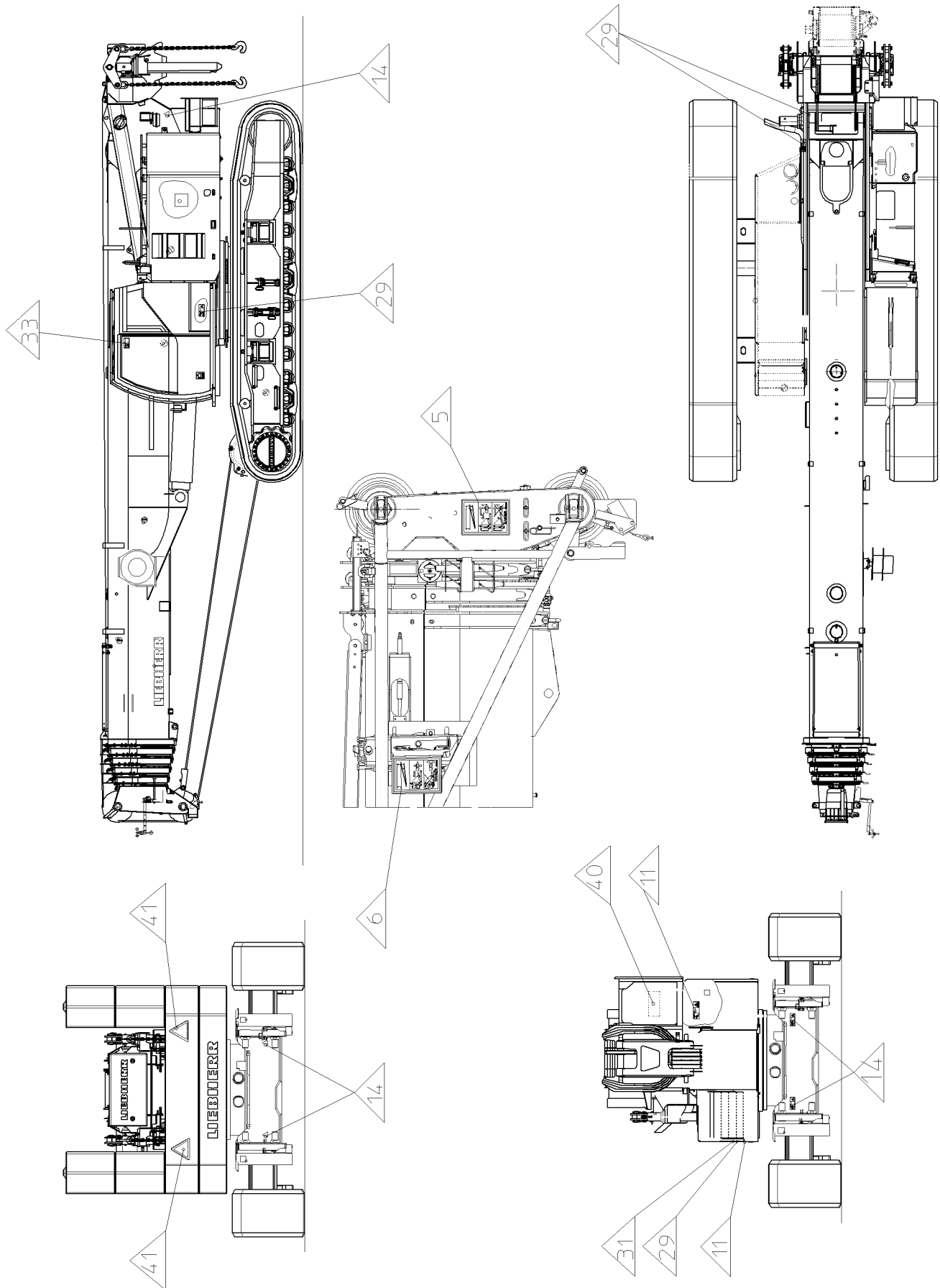

B110784

1 Warning signs



Note

- ▶ Warning signs are safety signs which warn of a risk or danger.
- ▶ For that reason, all warning signs on the crane must be complete and always legible.
- ▶ Replace damaged warning signs immediately.

1.1 Warning note for unpinning the auxiliary boom on the pulley head (position 5)

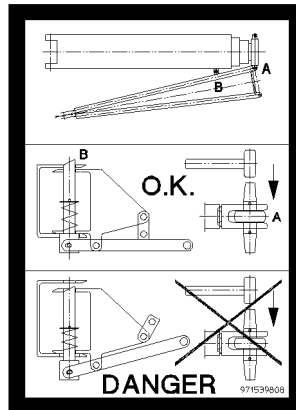

DANGER

Risk of fatal injury!

If the auxiliary boom is not locked correctly to the pivot section, it can fall down.
Personnel can be severely injured or killed!

- ▶ Unpinning the auxiliary boom on the pulley head is prohibited!

1.2 Warning notes to unlock the auxiliary boom (position 6)

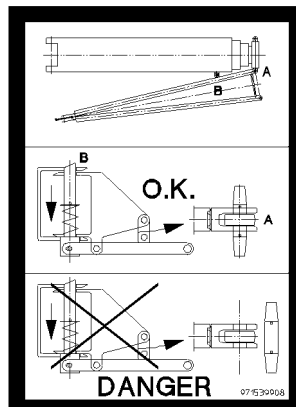

DANGER

Risk of fatal injury!

If the auxiliary boom is not locked correctly to the pulley head, it can fall down.
Personnel can be severely injured or killed!

- ▶ Unpinning the auxiliary boom on the pivot section is prohibited!

1.3 Warning of suspended load (position 11)

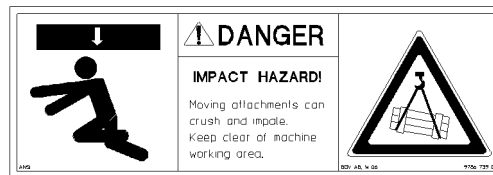

DANGER

Risk of fatal injury under suspended load!

- ▶ Standing under suspended loads is prohibited!
- ▶ Keep away from the working range of the machine!

1.4 Warning of crushing danger (position 14)

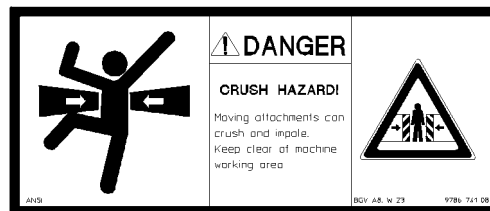

DANGER

Risk of fatal injury!

- ▶ It is prohibited for anyone to remain in areas, where there is a crushing danger!
- ▶ Keep away from the working range of the machine!

1.5 Danger of burning hands (position 29)



WARNING

Danger of burns!

- ▶ Do not touch hot surfaces!

1.6 Warning of rotating parts (position 31)

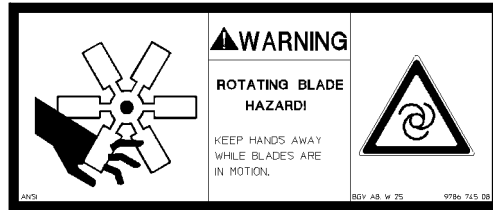
**WARNING**

Rotating parts!

The rotating fan blade can cause finger and hand injuries.

- ▶ Keep your hands away from the rotating fan blade!

1.7 Warning of fatal electric shock (position 33)

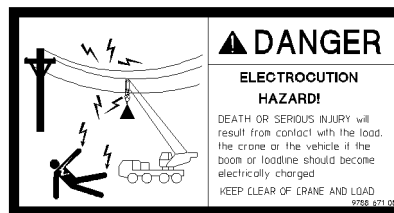
**DANGER**

Danger of fatal injury due to electric shock!

If the boom or the hoist rope is under electric current, then death or severe injuries can occur if anyone touches the crane, the vehicle or the load!

- ▶ Keep away from the crane and the load!

1.8 Warning of high voltage (position 40)

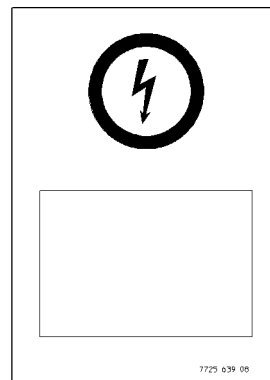
**Note**

- ▶ Only for certain countries!

1.9 Slewing range (position 41)

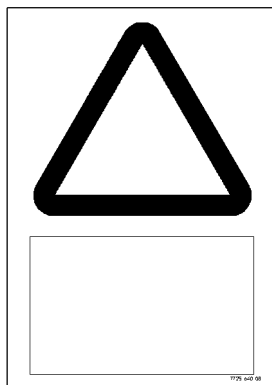
**Note**

► Only for certain countries!

blank page!

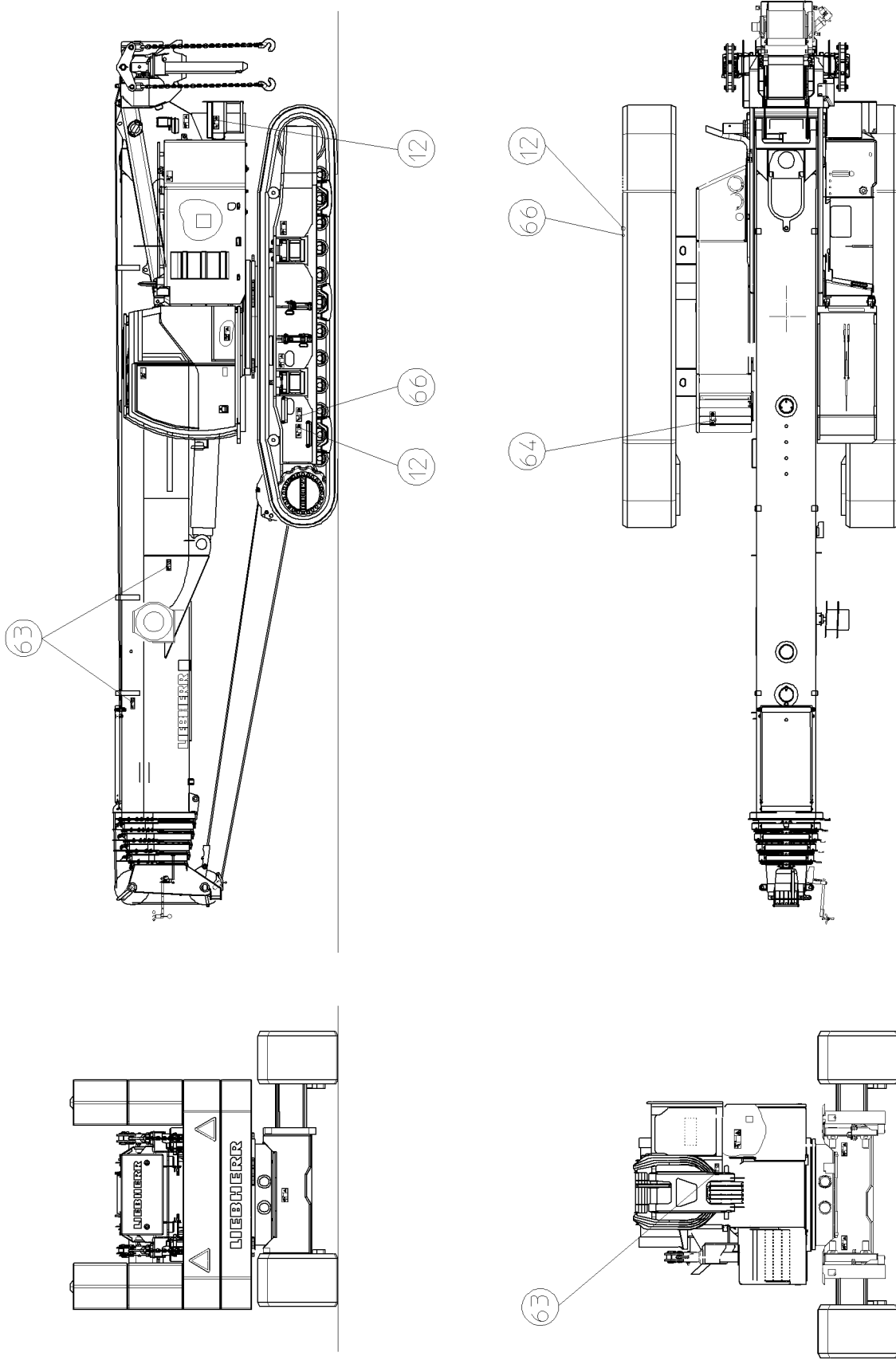

B110785

2 Command and prohibition signs

2.1 Command sign



Note

- ▶ Command signs are safety signs, which dictate a certain behavior.
- ▶ For that reason, all command signs on the crane must be complete and always legible.
- ▶ Replace damaged command signs immediately.

2.1.1 Use personal protective equipment (position 63)



DANGER

Risk of falling!

- ▶ Use the personal protective equipment!

2.2 Prohibition signs



Note

- ▶ Prohibition signs are safety signs, which prohibit a behavior, which could result in danger.
- ▶ For that reason, all prohibition signs on the crane must be complete and always legible.
- ▶ Replace damaged prohibition signs immediately.

2.2.1 Access for unauthorized personnel prohibited (position 12)



DANGER

Risk of fatal injury!

If the crane is accessed by unauthorized personnel, life threatening injuries can occur!

- ▶ Access is strictly prohibited during crane operation!

2.2.2 Access to the area is prohibited (position 64)

**WARNING**

Risk of injury!

If the prohibited area is accessed, injuries can occur.

- ▶ Do not access the area!

2.2.3 Access prohibited (position 66)**WARNING**

Risk of falling!

If the crane is accessed by unauthorized personnel, life threatening injuries can occur.

- ▶ Do not climb on the crane!

blank page!

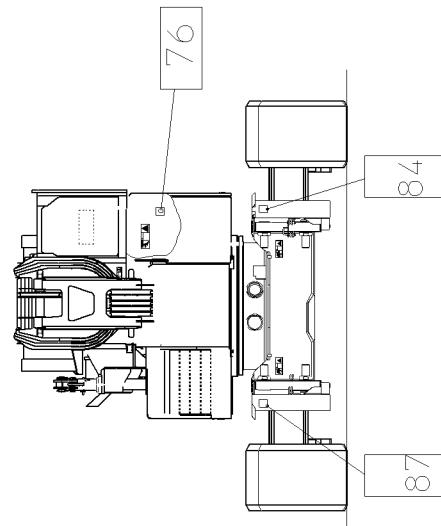
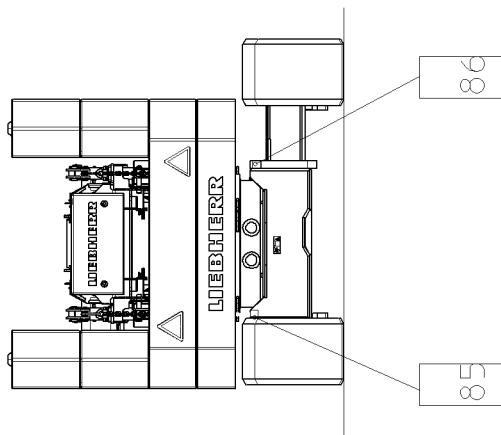
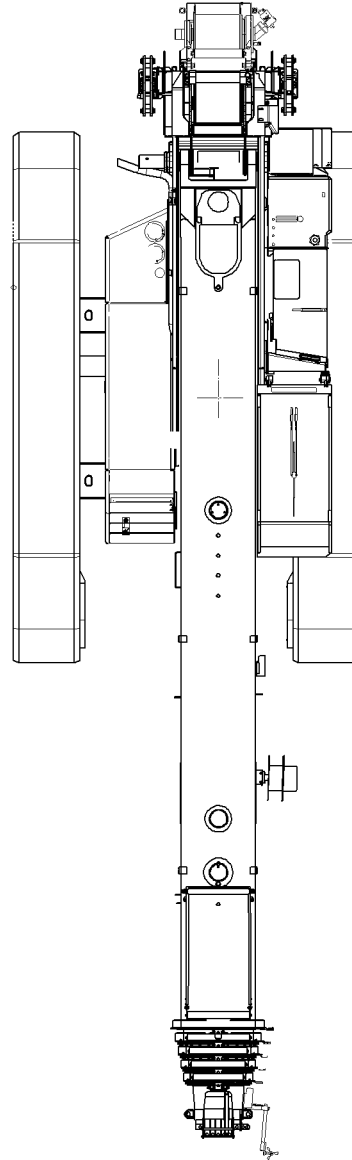
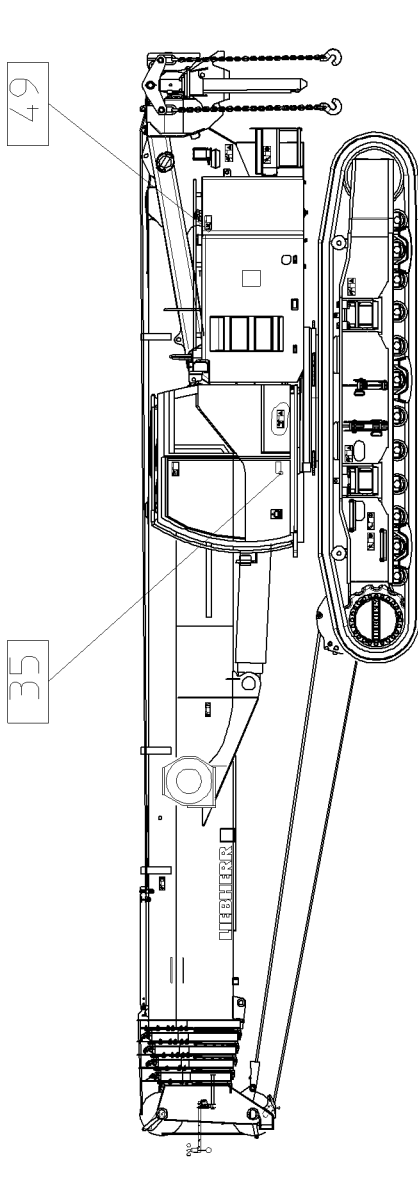

3 Notice signs



Note

- ▶ Notice signs are signs which provide additional information in text and symbol form.
- ▶ For that reason, all notice signs on the crane must be complete and always legible.
- ▶ Replace damaged notice signs immediately.

3.1 Read the operating instructions (position 35)

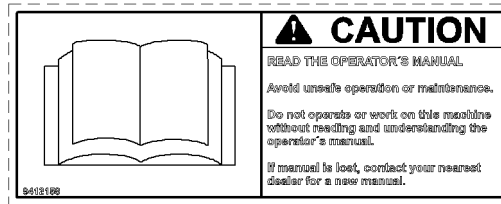

CAUTION

Read and observe the operating instructions!

- ▶ Avoid unsafe operation and dangerous maintenance practices!
- ▶ The crane may only be operated if the contents of the operating instructions have been read and understood!
- ▶ If the operating instructions are lost, request a new manual from your nearest dealer!

3.2 Notice sign for refueling (position 49)

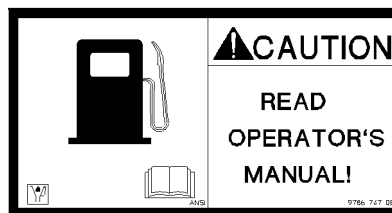

CAUTION

Damage to the engine!

If the crane is refuelled with fuel not specified in the operating instructions, then engine damage can occur.

- ▶ Observe the operating instructions!

3.3 Warranted maximum sound power level (position 76)



3.4 Identification of support cylinder "1" (position 84)

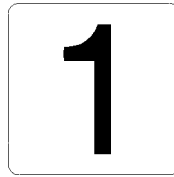

3.5 Identification of support cylinder "2" (position 85)



3.6 Identification of support cylinder "3" (position 86)



3.7 Identification of support cylinder "4" (position 87)



blank page!

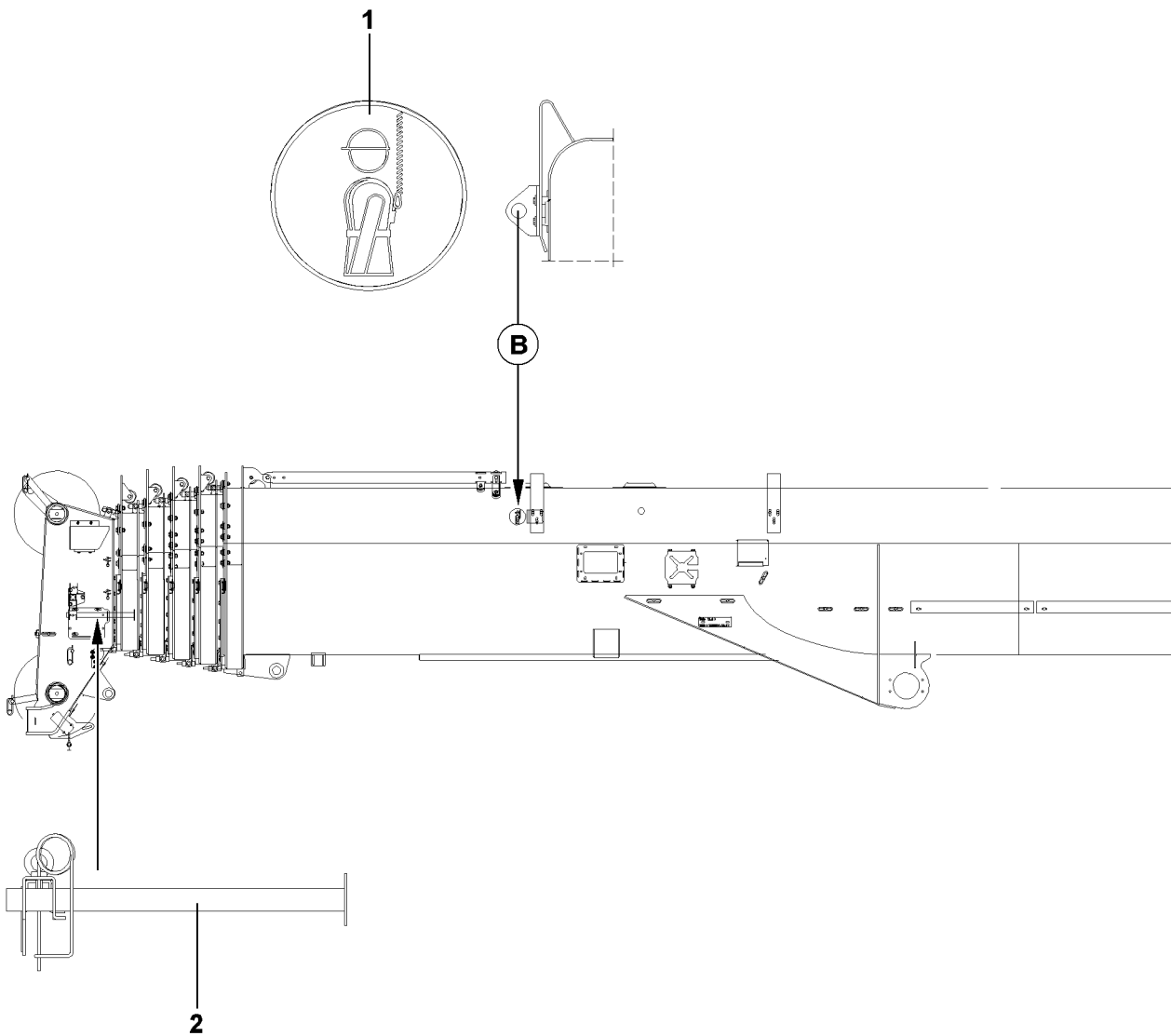
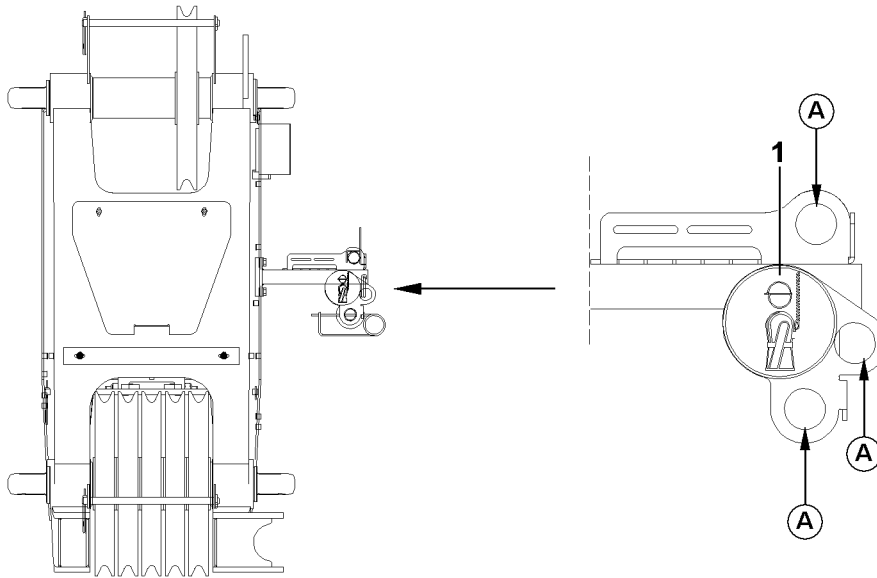

B199144

1 Antifall guards on the crane

1.1 General



DANGER

Danger of falling!

During assembly and disassembly, personnel must be secured with appropriate antifall guards to prevent them from falling. If this is not observed, personnel could fall and suffer life-threatening injuries.

- ▶ All assembly work from a height of 2 m must generally be carried out using suitable aids (lifting platforms, scaffolding, ladders, auxiliary crane, etc.)! The height above which assembly/disassembly work must be carried out with aids depends on national regulations. The national regulations must be adhered to!
- ▶ If work cannot be carried out on the ground or using such aids, then assembly personnel must be secured with suitable personal protective equipment (such as safety belts) to protect against falling!



Note

- ▶ The signs **1** mark the fastening points, where assembly personnel must engage the approved safety belts to secure itself against falling.

2 Fastening points

2.1 Fastening points on the telescopic boom

Fastening points **A** and fastening point **B** are installed on the telescopic boom.



DANGER

When working aloft, there is a danger of falling!

If the following notes are not observed, the assembly personnel could fall and suffer life-threatening injuries!

- ▶ Before any assembly / disassembly work and maintenance work on the crane superstructure and the telescopic boom, the assembly personnel must attach the approved safety belts and protective devices.
- ▶ For assembly / disassembly work, the ladder **with hook device** is engaged on pipe **2**, see also section "Installing hook device on ladder".
- ▶ The assembly personnel must secure itself with approved safety belts on fastening point **A** or fastening point **B** to prevent falling.



DANGER

Risk of damage!

- ▶ Never hang loads or objects on fastening points **A** or fastening point **B**.

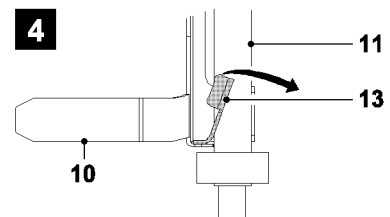
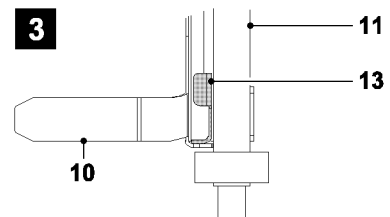
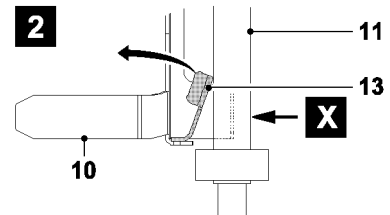
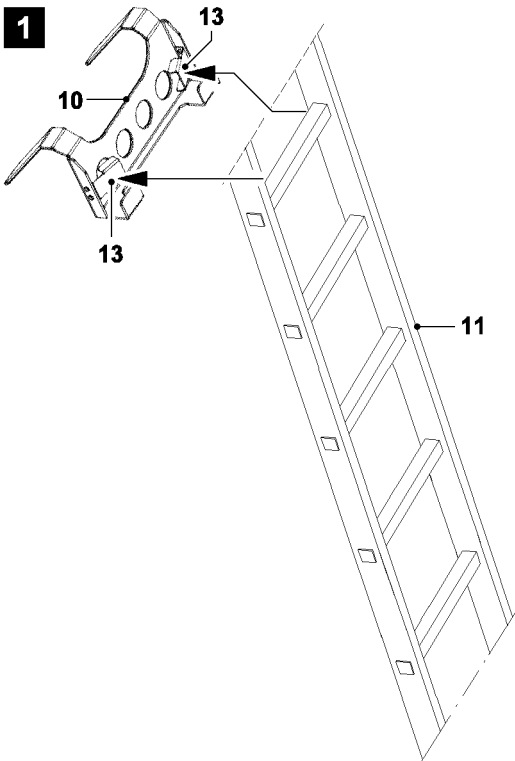
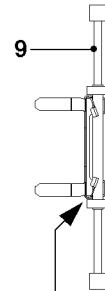
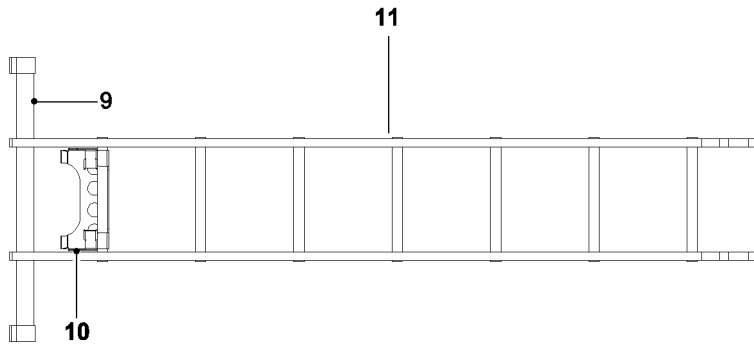
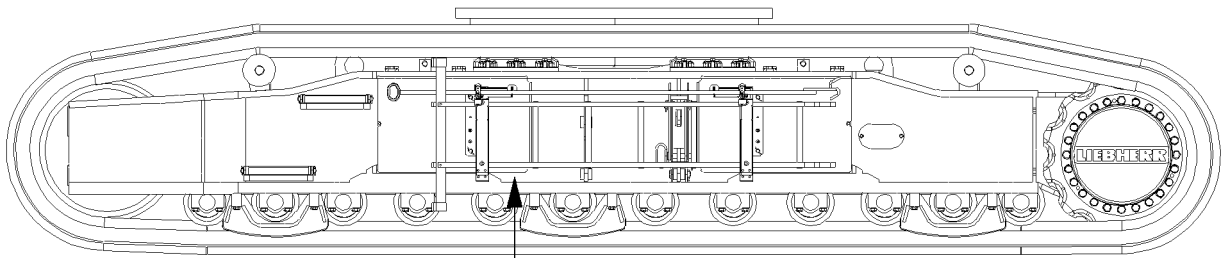

B102964

3 Attachment points on folding jib



Note

- ▶ For assembly / disassembly work on the folding jib and the folding jib extension, the supplied ladder must be used.

3.1 Using the ladder



DANGER

Risk of accident!

If the following notes are not observed, the ladder can tip and the assembly personnel can fall from the ladder and sustain life-threatening injuries!

- ▶ Damaged ladders may **not** be used!
- ▶ Use only the supplied ladder with cross brace **9**!
- ▶ The hook device **10** on the ladder serves as protection from falling over. For all assembly / disassembly work on the folding jib, folding jib extension and telescopic boom, the ladder with hook device **10** must be used!
- ▶ The ladder must be set up stable and safely accessible.
- ▶ For safe handling of ladder, observe the safety notes on the ladder!

3.2 Installing the hook device on the ladder

Before using the ladder, the hook device **10** must be installed on a rung.

- ▶ Push the ladder with the required rung against the locking plates **13** on the hook device **10** (point **X**), see illustration **1**, illustration **2**.

Result:

- the locking plates **13** spring in direction of the arrow and release the receptacle on the hook device **10** for the rung, see illustration **3**

- ▶ push the hook device **10** “upward”

Result:

- the locking plates **13** spring (arrow) “back” into their original position by themselves and secure the rung, see illustration **4**

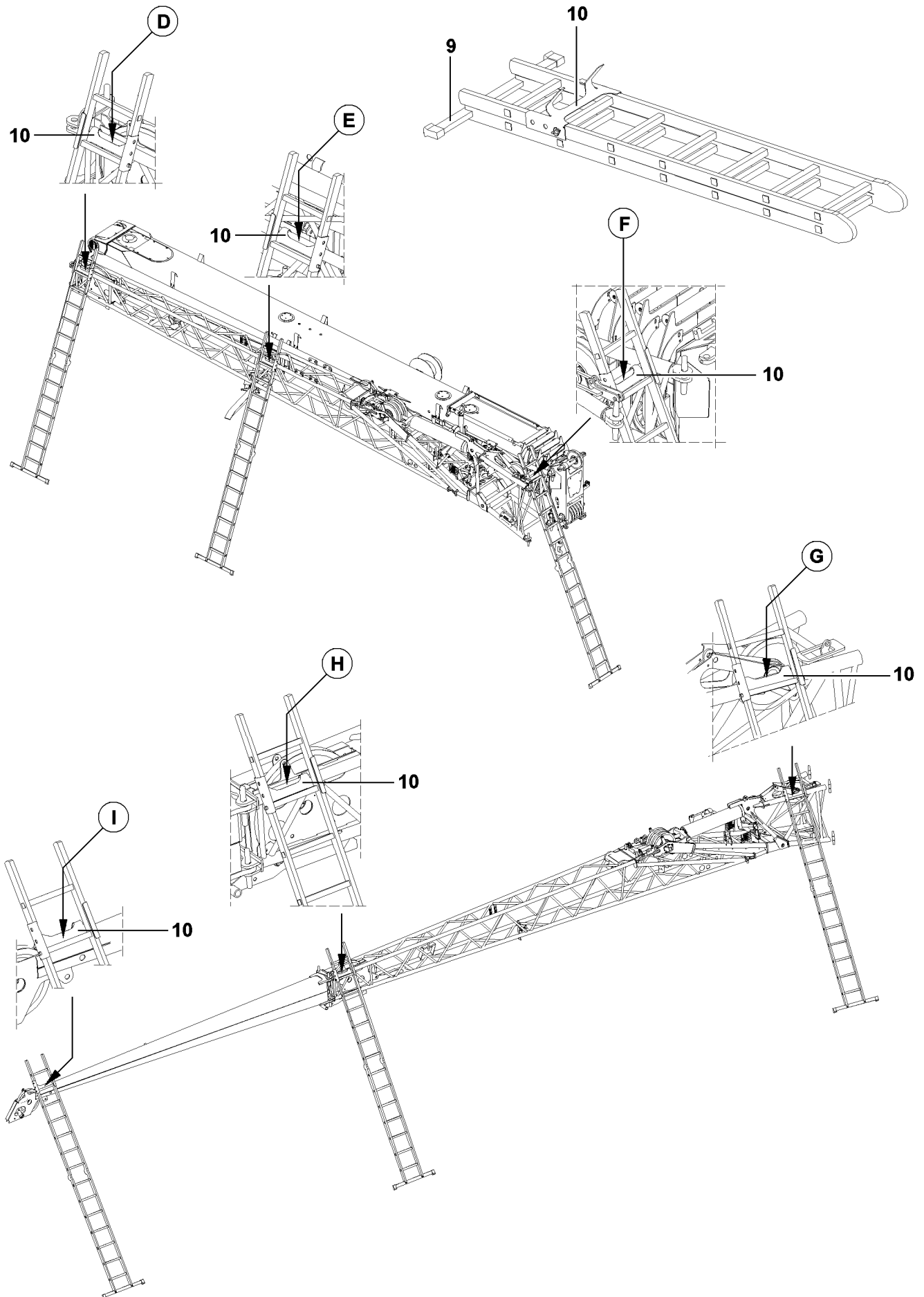

B198022

3.3 Fastening points on folding jib / folding jib extension



DANGER

When working aloft, there is a danger of falling!

If the following notes are not observed, the ladder can tip and the assembly personnel can fall from the ladder and sustain life-threatening injuries!

- ▶ For all assembly / disassembly work on the folding jib and the folding jib extension, use the ladder with cross brace **9** and hook device **10**, see section “Installing the hook device on the ladder”.
 - ▶ Hang the ladder with hook device **10** on the corresponding attachment point and set it up stable.
 - ▶ For safe handling of ladder, observe the safety notes on the ladder.
 - ▶ Step on the ladder only with “clean shoes”.
-

For assembly / disassembly work on the folding jib and the folding jib extension, note the following attachment points for the ladder:

- Attachment point **D**
- Attachment point **E**
- Attachment point **F**
- Attachment point **G**
- Attachment point **H**
- Attachment point **I**

3.00 Crane assembly

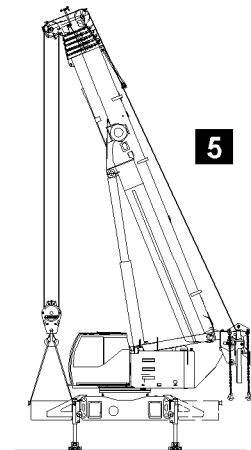
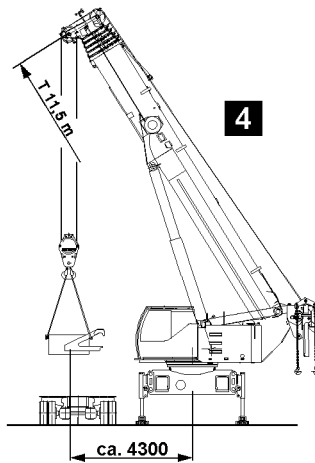
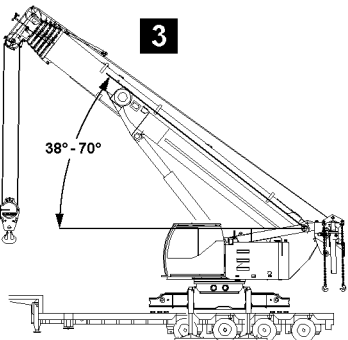
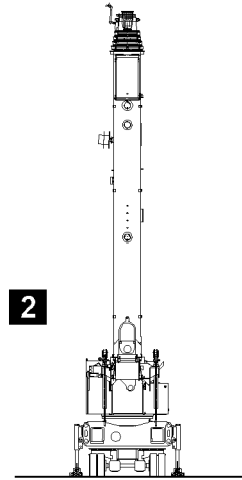
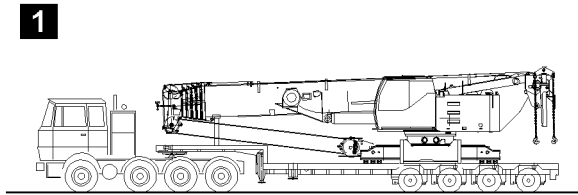

1 Assembling the crane

Ensure that the following prerequisites are met:

- The location is level, smooth and provides sufficient load-carrying capacity.
- Authorised and trained personnel are available to carry out the assembly/disassembly work.
- The telescopic boom is fully telescoped in and placed on its receptacle.
- The central ballast is disassembled.
- The counterweight on the turntable is disassembled.



DANGER

Crane can topple over!

If a counterweight is installed on the turntable when “supporting a crane with a load”, then the crane can topple over and fatally injure personnel!

- ▶ When “supporting the crane with a load”, no counterweight may be installed on the turntable!
- ▶ Do not turn the crane superstructure when the crane is resting on the transport vehicle!



Note

- ▶ For dual folding jib installed on the side of the telescopic boom, the permissible load carrying capacities in T-operation at T-11.5 (0/0/0/0) must be reduced by approx. 1 t. This applies especially for the central ballast and crawler carrier assembly on the support cylinders.
- ▶ The additional weight of the dual folding jib is weighed by the overload protection, so that the full utilization is reached earlier.

1.1 Short description of assembly procedure



Note

- ▶ The short description of the assembly procedure is only intended as an overview. In addition, the complete assembly description must be read and understood!

Preparatory work

- ▶ Swing the hatch consoles into their operating position and pin them in place.
- ▶ Fit and align the support pads under the support cylinders, illustration 2.



DANGER

Risk of tipping when the auxiliary boom is in its transport position at the side of the telescopic boom!

If the telescopic boom, with the auxiliary boom installed on the side of the telescopic boom is not luffed up to an angle range of 38° to 70° before supporting, then the crane can topple forward and fatally injure personnel!

- ▶ Luff the telescopic boom with the auxiliary boom installed on the side of the telescopic boom to an angle range of 38° to 70° before supporting the crane!
- ▶ Support the crane and remove the transport vehicle, illustration 3.
- ▶ Level out the crane and fit the central ballast, see **chapter 3.03** and illustrations 4 and 5.

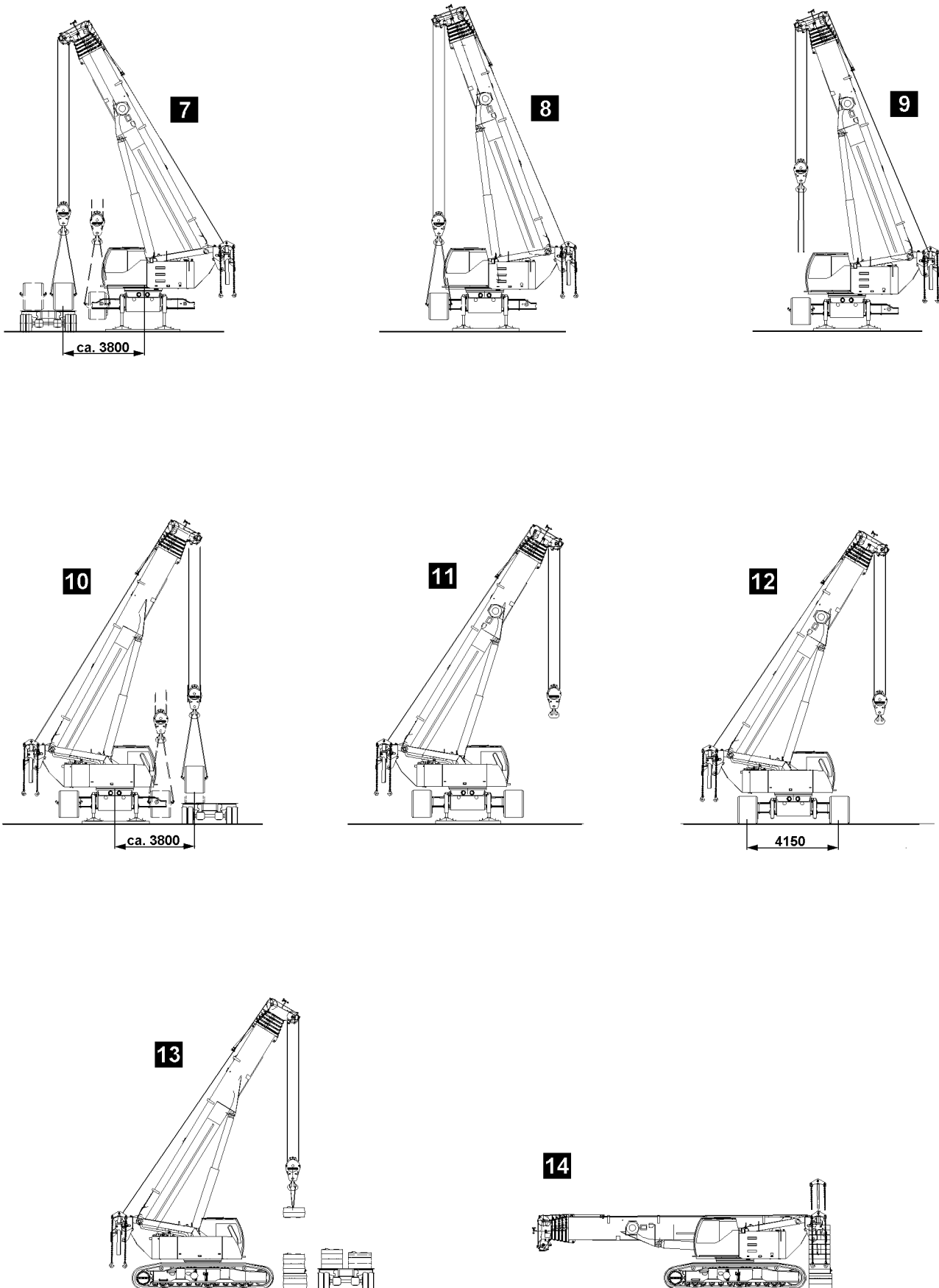

B199152

Fit the first crawler carrier, illustrations 7 and 8

- ▶ Attach the supplied assembly suspension to the folded out transportation retainers.
- ▶ Position the crawler carrier on the beams of the crawler center section.
- ▶ Slide the crawler carrier as far along the beam as possible.
- ▶ Clamp the crawler carrier to the beams using the clamping screws.
- ▶ Secure the clamping screws with safety strips.
- ▶ Remove the assembly suspension.
- ▶ Fold in the transportation retainers and pin them in position.

Fit the second crawler carrier, illustration 10

- ▶ Check and prepare the pinning points for the crawler carrier.
- ▶ Attach the supplied assembly suspension to the folded out transportation retainers.
- ▶ Position the crawler carrier on the beams of the crawler center section.
- ▶ Slide the crawler carrier as far along the beam as possible.
- ▶ Clamp the crawler carrier to the beams using the clamping screws.
- ▶ Secure the clamping screws with safety strips.
- ▶ Remove the assembly suspension.
- ▶ Fold in the transportation retainers and pin them in position.

Retract the support cylinders, illustrations 11 and 12

- ▶ Fully retract the support cylinders.
- ▶ Store the support pads in the holders on the crawler center section.

Start up the chassis and fit the counterweight, illustrations 13 and 14

- ▶ Establish the hydraulic connections.
- ▶ Retighten the clamping screws.
- ▶ Test the chassis.
- ▶ Fit the counterweight, see chapter 4.07.

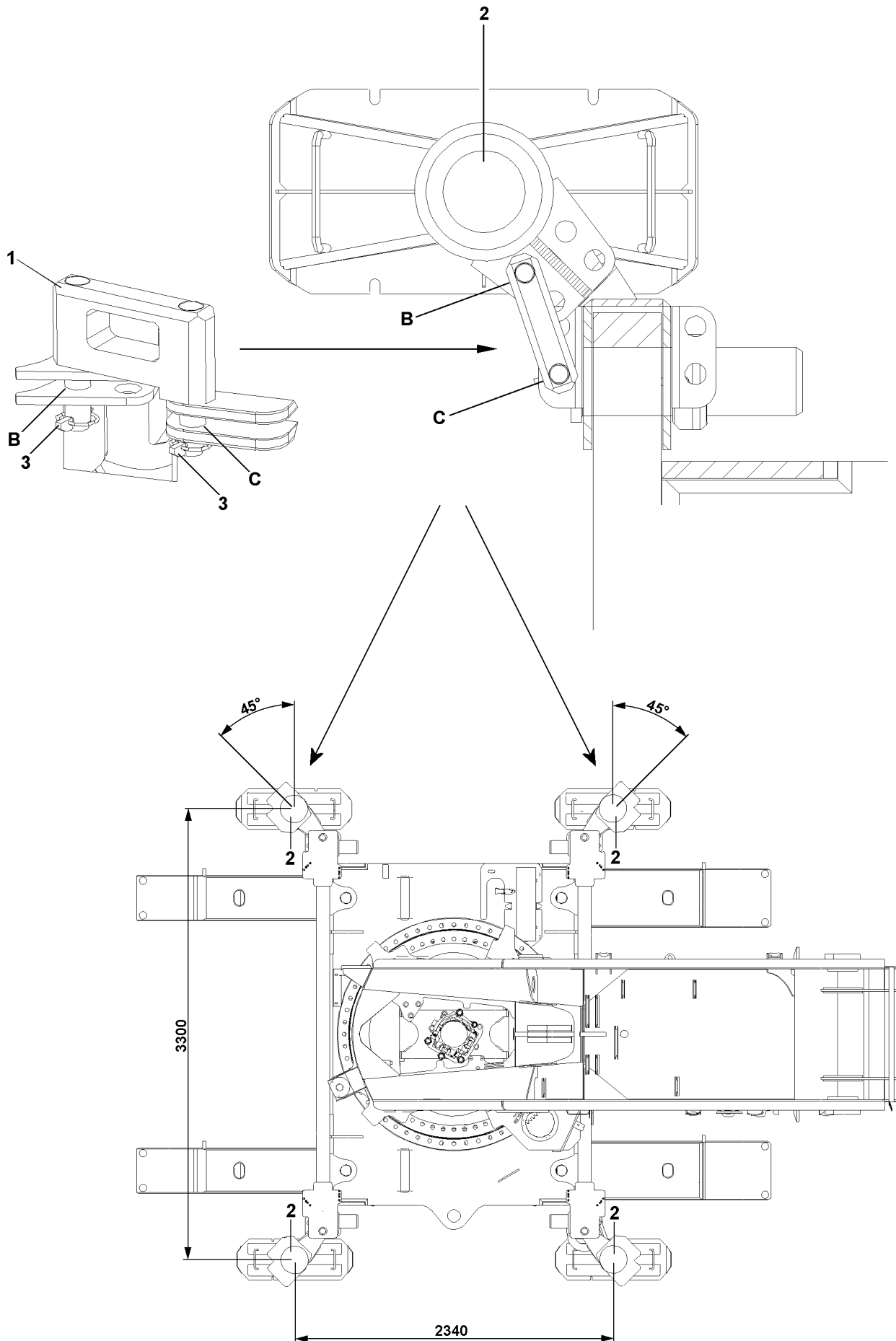

B104729

1.2 Pinning the support cylinder in assembly position

Ensure that the following prerequisites are met:

- The crane lies on the transport vehicle.
- All straight retaining brackets **1** have been unpinned and removed.



DANGER

Crane can topple over!

If the crane is supported without the support cylinders **2** being pinned in assembly position, the crane can topple over and fatally injure personnel!

- ▶ Support the crane only in assembly position (45° position of support cylinders **2**)!
- ▶ Assembly operation is only permitted at a support base of 2340 mm x 3300 mm!

- ▶ Swing the support cylinders **2** to 45°.
- ▶ Unpin the straight retaining brackets **1** at bore **B** and bore **C** and secure with lynch pins **3**.

Pin the remaining support cylinders **2** correspondingly.

- ▶ Pin all four support cylinders **2** in assembly position support base 2340 mm x 3300 mm.

1.3 Fitting and aligning the support pads

Observe the safety instructions and permissible ground pressures (see Chapter 2.04).



DANGER

Crane can topple over!

The crane can topple and cause fatal injury if the support pads are not correctly fitted.

- ▶ Only use suitable support materials!
- ▶ Place the bases under the center of the support pads!
- ▶ All support pads should be underlaid with the same materials!
- ▶ Observe the track width of the low-loader! The underlay material should not project into the driving track.

- ▶ Place stable materials such as wood, steel plates or concrete slabs of a suitable size beneath the supports pads, depending on the ground conditions.
- ▶ Remove the support pads from the holders on the crawler center section and place them underneath the support cylinders.
- ▶ Align the support pads along the low-loader!
- ▶ Align support plates under the support cylinders as shown in the illustration on the left!

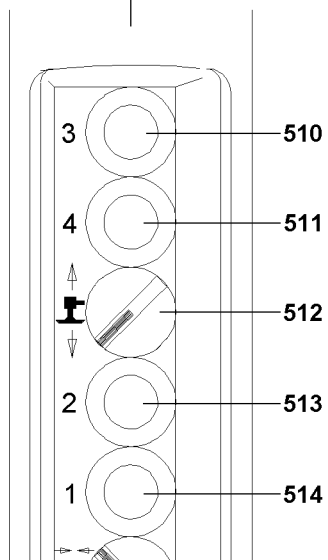
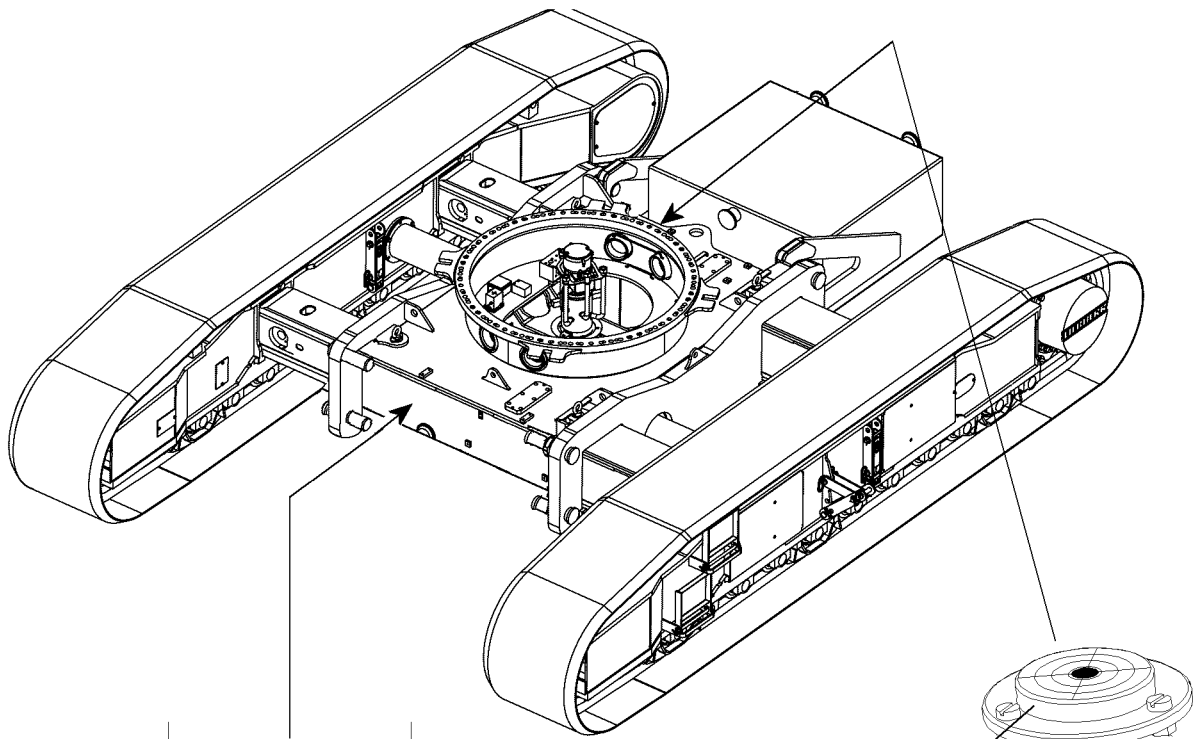
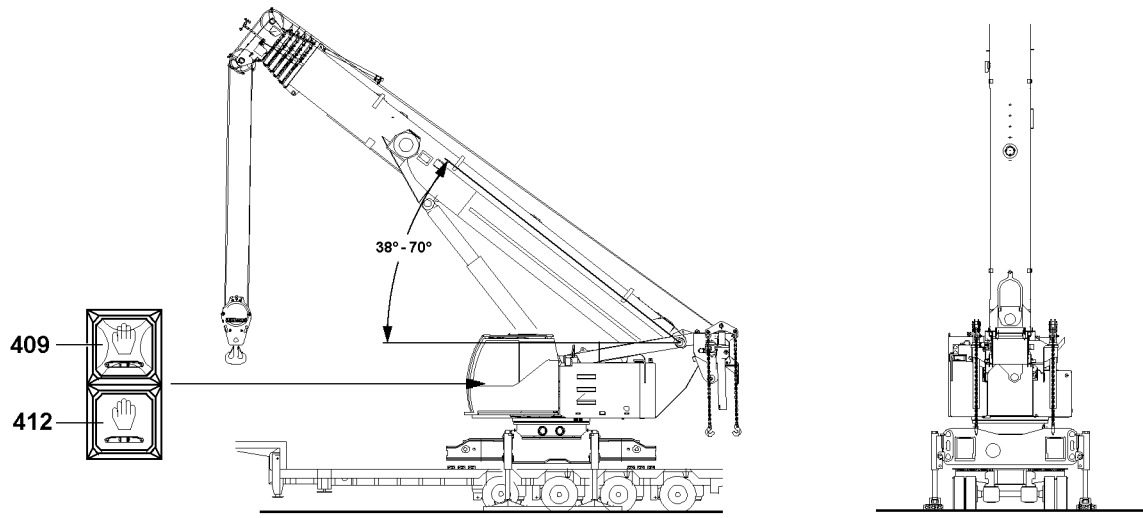

1.4 Supporting the crane

Ensure that the following prerequisites are met:

- The engine is running.
- The hatch consoles and their support cylinders are pinned in the operating position.
- The LICCON overload protection has been set according to the load chart.
- The crane has been set down on the transport vehicle.
- The beams are underlaid at both ends using timber pieces.
- The crane superstructure is mechanically locked with the crane chassis.

1.4.1 Preparatory work



DANGER

Risk of tipping when the auxiliary boom is in its transport position at the side of the telescopic boom! If the telescopic boom, with the auxiliary boom installed on the side of the telescopic boom is not luffed up to an angle range of 38° to 70° before supporting, then the crane can topple forward and fatally injure personnel!

- ▶ Luff the telescopic boom with the auxiliary boom installed on the side of the telescopic boom to an angle range of 38° to 70° before supporting the crane!
-
- ▶ If an auxiliary boom is fitted to the side of the telescopic boom:
Luff the telescopic boom up to an angle range of 38° to 70°.
 - ▶ Press button **412**.

Result:

- The control light **409** lights up.
- The support pressure has been turned on.

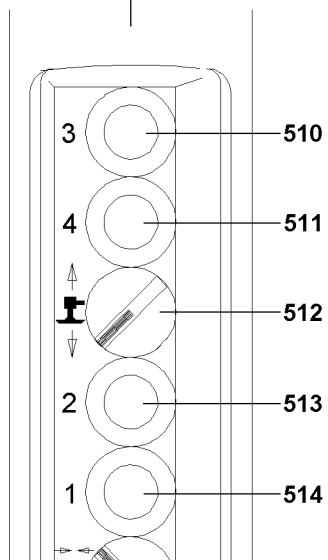
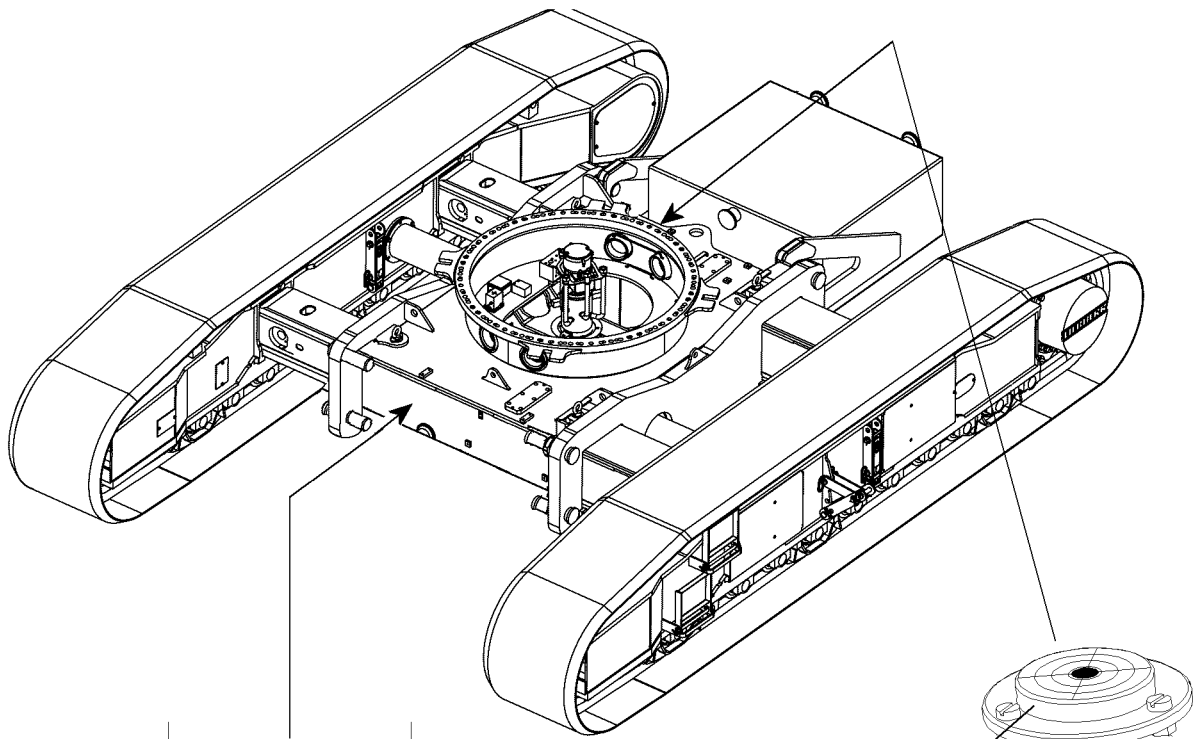
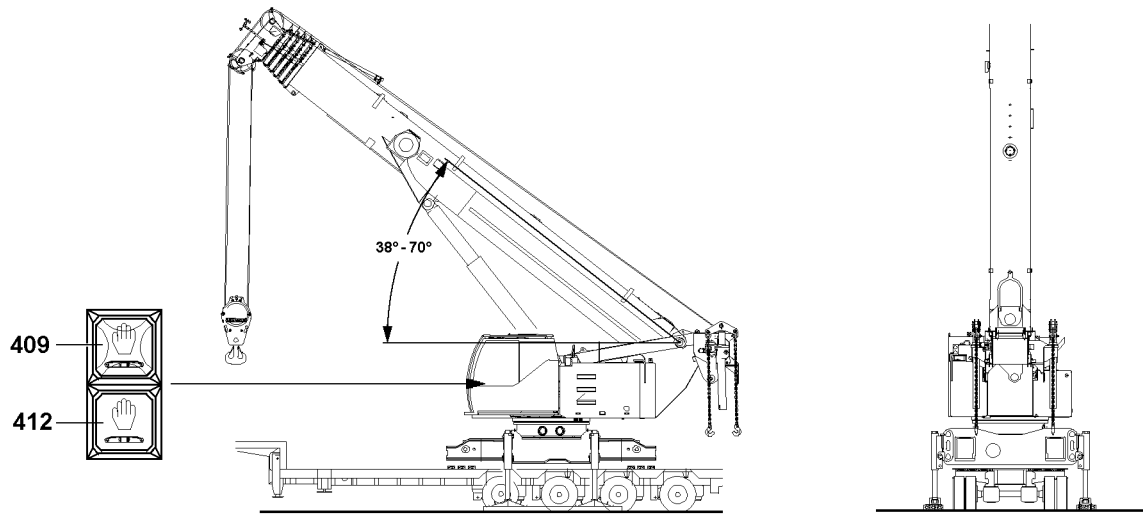

1.4.2 Supporting the crane with the control panel

Buttons **510**, **511**, **513** and **514** may be used to extend/retract the support cylinders. No more than a maximum of 2 support cylinders should be moved at the same time.

Button	Support cylinder
510	left front
511	left rear
513	right front
514	right rear

- ▶ Move the switch **512** downward.

Result:

- Extend support cylinder is preselected.



DANGER

Crane can topple over!

If the crane is not aligned horizontally, it may tip over and fatally injure personnel!

- ▶ Ensure that crane is horizontally aligned.
 - ▶ The maximum permitted deviation from the horizontal position of the crane is 0.3° (0.5%).
-
- ▶ Press the corresponding button and extend all support cylinders just above the support pads.
 - ▶ Precisely align the support pads under the support cylinders.
 - ▶ Monitor the sight gauge **6** on the crane chassis.
 - ▶ Lower all support cylinders into the support pads.
 - ▶ Slowly lift and level out the crane until the desired support height is reached.
 - ▶ Check the distance between the crawler center section and the transport vehicle (at least a hand's width).
 - ▶ Remove the underlay timber beneath the beams.



DANGER

Crane can topple over!

When driving out the transport vehicle, the support cylinder may be caught which could cause the crane to topple over!

- ▶ An assistant must guide the transport vehicle!
 - ▶ The transport vehicle should not catch any of the support cylinders!
-
- ▶ Carefully drive the transport vehicle from under the supported crane.

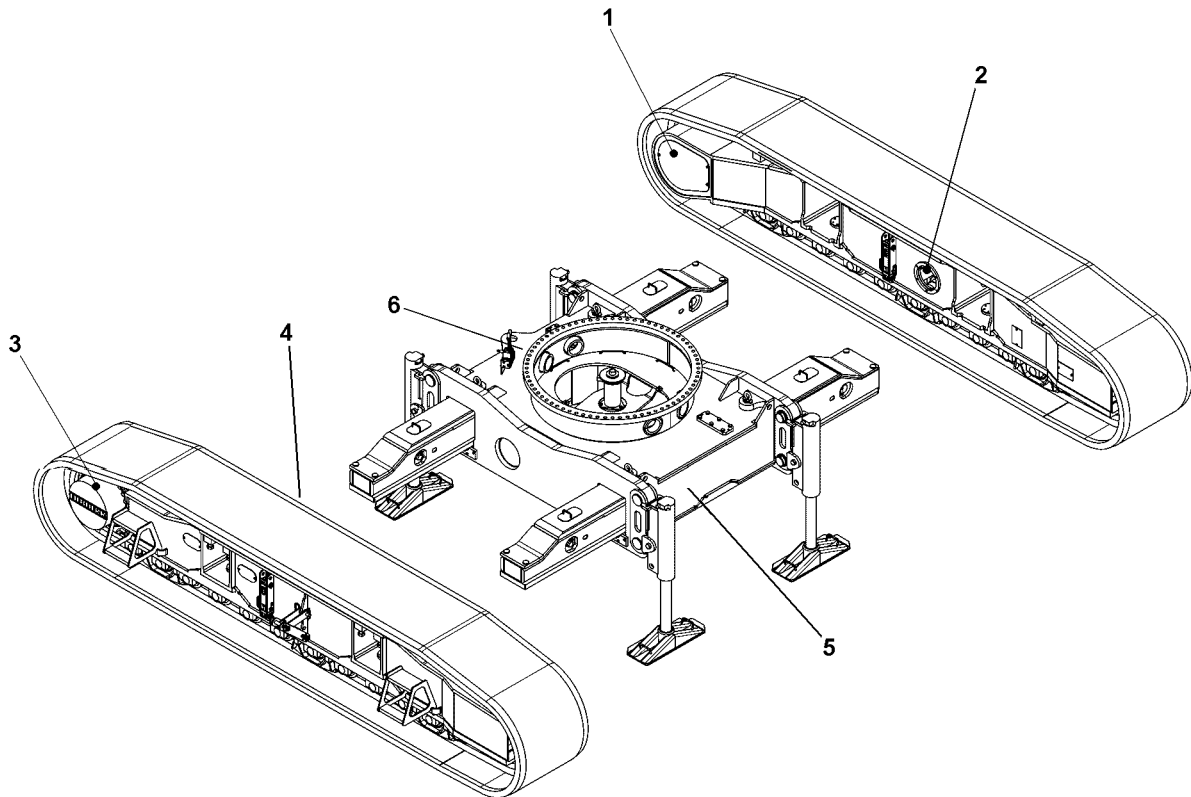
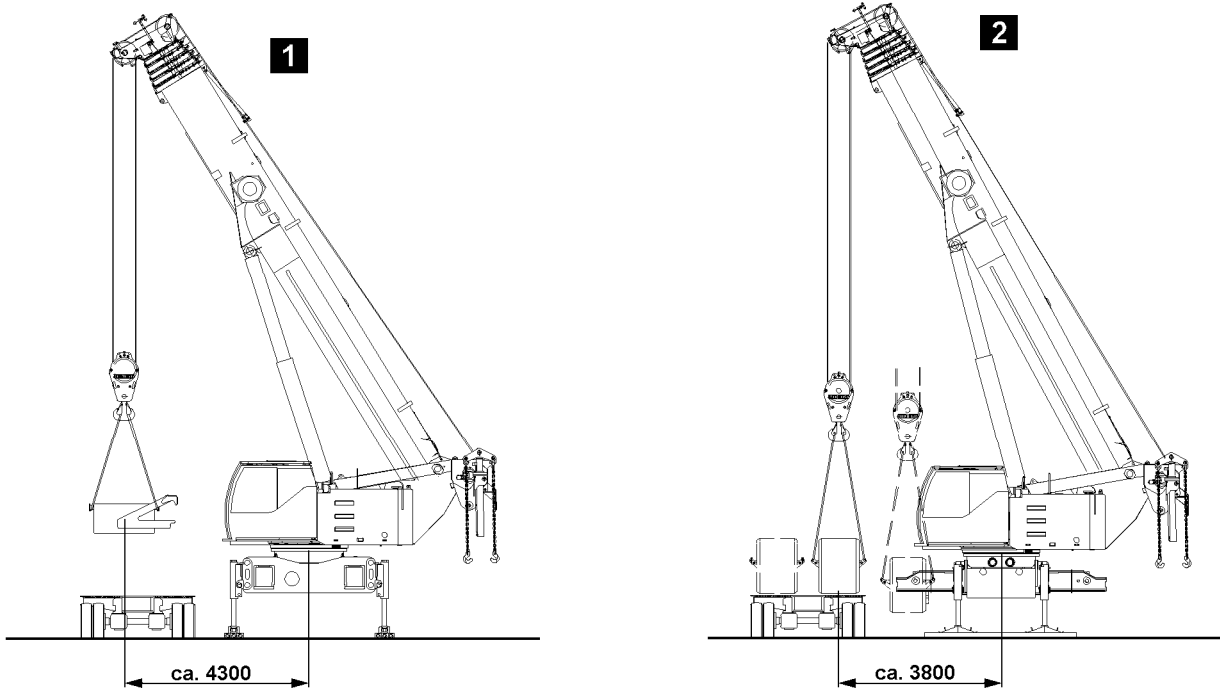

1.5 Fitting the central ballast, illustration 1

Ensure that the following prerequisites are met:

- The crane is supported and horizontally aligned.
 - The LICCON overload protection has been set according to the load chart.
 - The hook block weighs a maximum 0.5 t.
 - The maximum permitted distance between the center of the slewing ring and the central ballast on the transport vehicle is 4300 mm.
- ▶ Fit the central ballast to both sides, see detailed description in chapter 3.03.
 - ▶ Set the LICCON overload protection according to the load chart and the fitted central ballast.

1.6 Fitting the crawler carrier, illustration 2

Observe the following when fitting the crawler carrier:

- The LICCON overload protection has been set according to the load chart.
- The travel drives must always be on the side of the sight gauge.
- The order in which the crawler carriers are fitted is arbitrary.
- Take into account the position of the crawler carriers on the transport vehicle.
- If possible, unload the crawler carriers from the transport vehicle directly in front of the beam ends, i.e. alongside the crane.
- Drive the crawler carriers as close as possible to the crane, maximum distance 3800 mm.

Position	Description
1	Travel drive left
2	Hydraulic connection left
3	Travel drive right
4	Hydraulic connection right
5	Control panel - Crane chassis
6	Sight gauge

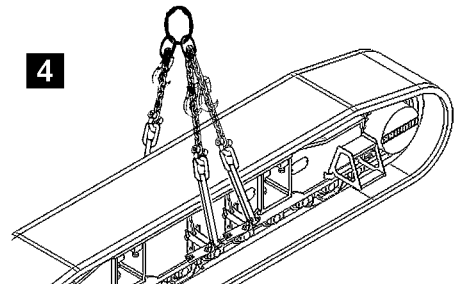
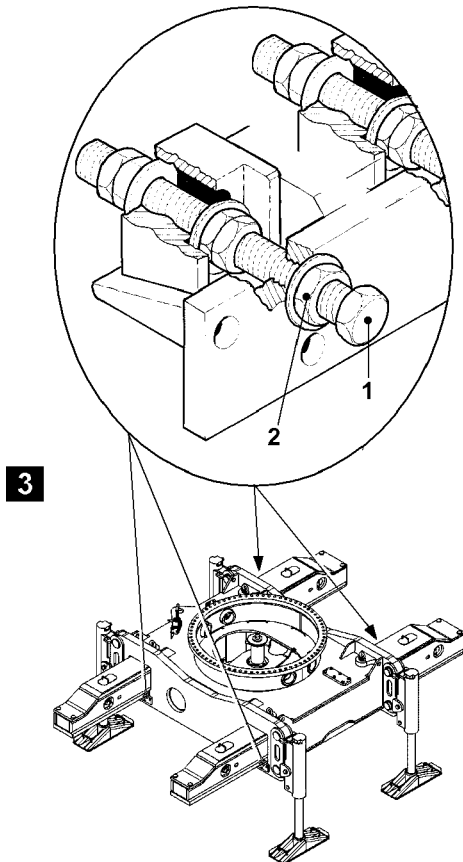
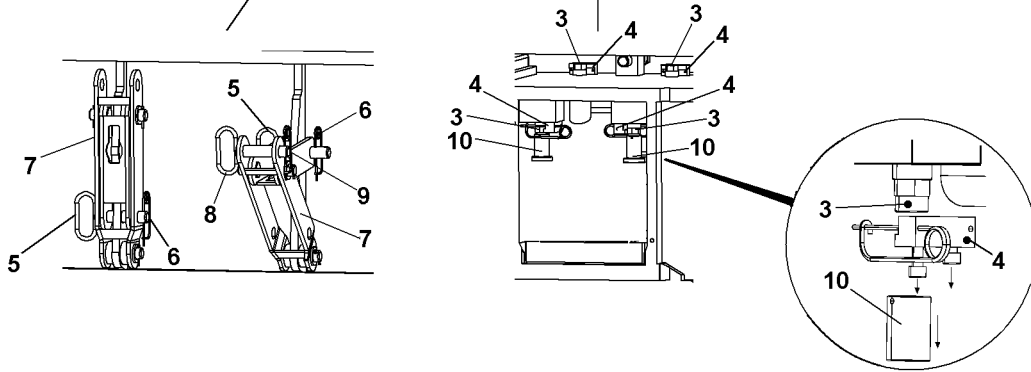
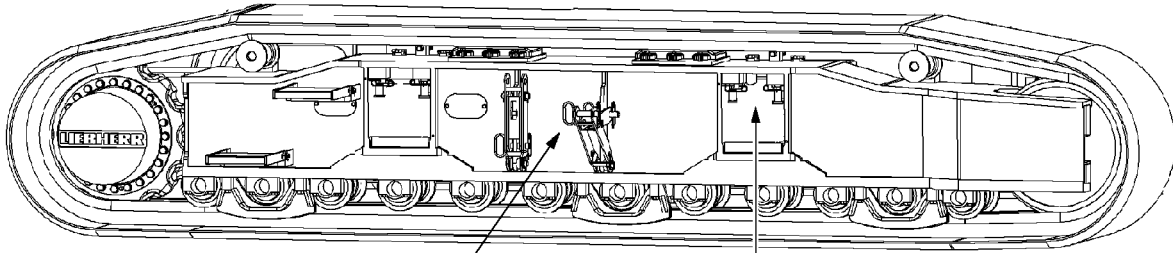

1.6.1 Preparing the crane, illustration 3

The lock nuts **2** and clamping screws **1** must be fully tightened.

- ▶ Check all the beam wedges on the crane.
- ▶ If a locking nut **2** or clamping screw **1** has not been fully tightened:
Undo the locking nut **2** and fully tighten the clamping screw **1** and lock again with the locking nut **2**.
- ▶ Clean and grease all beams in contact with the sliding surfaces.

1.6.2 Preparing the first crawler carrier

Ensure that the following prerequisites are met:

- The safety strips **4** have been removed.
- The front clamping screws **3** have been screwed in.
- The rear clamping screws **3** have been unscrewed.
- ▶ Clean the beam receptacles.

Three transportation retainers **7** are fitted to the crawler carriers. The transportation retainers **7** must be swung out and pinned.

- ▶ Release and unpin the pin **5**.
- ▶ Swing out the transportation retainers **7** and pin to the upper bore on the crawler carrier using the pins **5**.
- ▶ Secure the pin **5** with spring retainer **6**.
- ▶ Release and unpin the pin **8**.



CAUTION

Damage to the crawler carrier!

- ▶ Attach the assembly suspension in such a way that the crawler carriers are not damaged, see illustration 4.

-
- ▶ Pin the assembly suspension using pins **8**.
 - ▶ Secure the pin **8** with spring retainer **9**.
 - ▶ Attach the crawler carrier to all 3 transportation retainers **7**, illustration 4.

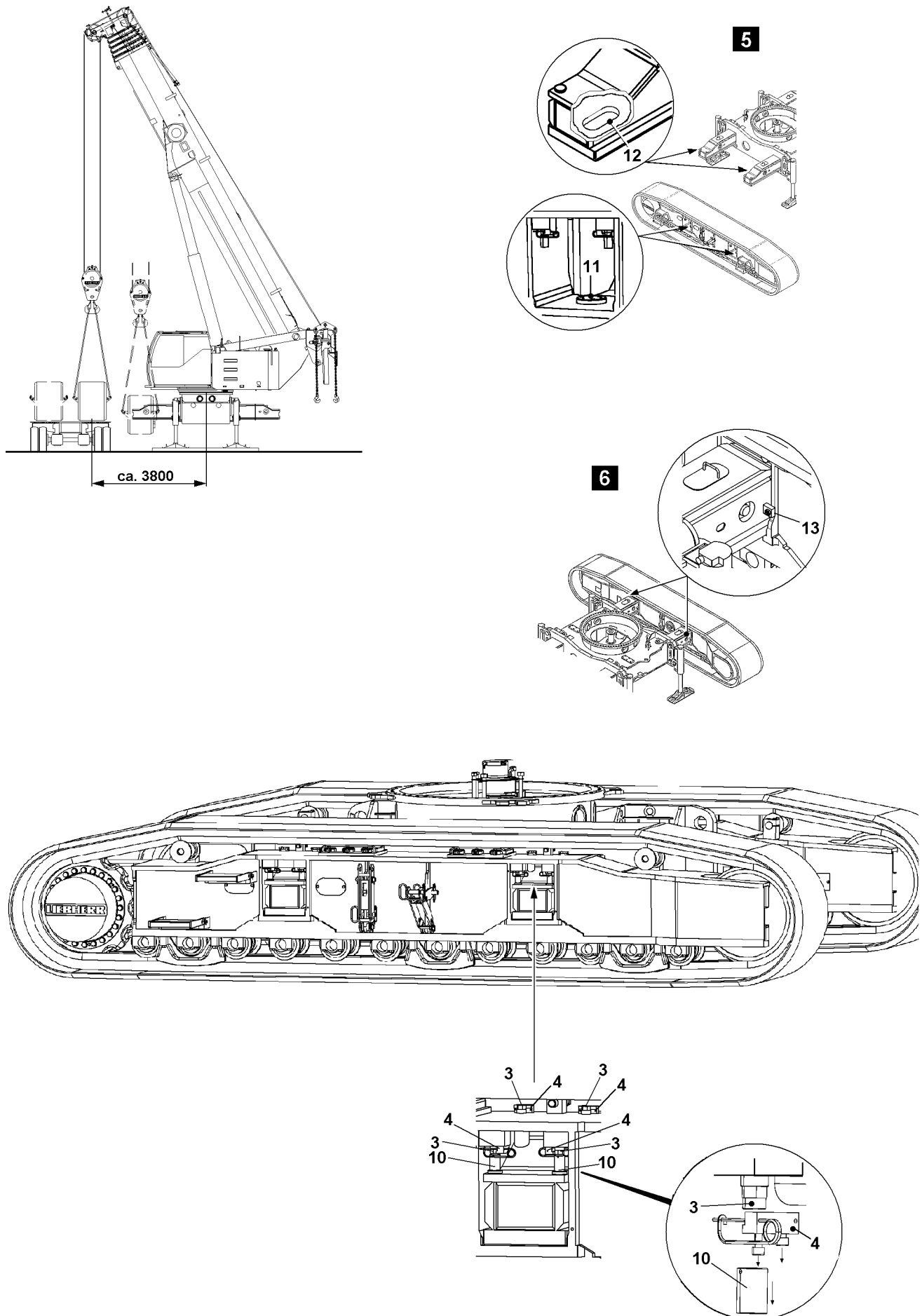

B199206

1.6.3 Fitting the first crawler carrier

Ensure that the following prerequisites are met:

- The crane is supported and horizontally aligned.
- The central ballast is installed on both sides.
- The LICCON overload protection has been set according to the load chart.
- The maximum permitted distance between the center of the slewing ring and the crawler carrier on the transport vehicle is 3800 mm.

The crawler carrier should only be fitted when using the **wide track**.

- ▶ Park the transport vehicle as close as possible to the crane.



DANGER

Persons may become crushed or trapped!

- ▶ Do not stand between the crawler carrier and the crawler center section when the crawler carrier is being fitted!

- ▶ Lift the crawler carrier from the transport vehicle and drive away the transport vehicle.

- ▶ Precisely align the beam receptacles with the beams on the crane.



CAUTION

Risk of damage to the beams and beam receptacles!

The beams and beam receptacles may become damaged if you try to physically correct a misaligned crawler carrier!

- ▶ Slowly slide on the crawler carrier step-by-step!
- ▶ If the crawler carrier begins to twist, slide it slightly backwards and re-align!

- ▶ Thread the wedges **11** in the beam guides into the wedge notches **12** on the underside of the beams, illustration 5.
- ▶ Alternately raise and lower the crawler carrier to carefully slide it onto the beam.
- ▶ The assistants should aid the crane operator by holding and positioning both ends of the crawler carrier.
- ▶ Slide the crawler carrier along the beam to the end-position **13**, illustration 6.
- ▶ Clamp the crawler carrier to both beams:
- ▶ Unscrew the front clamping screws **3** and clamp the sliding beams with spacers **10**.
- ▶ Screw in the rear clamping screws **3** and clamp the beams.
- ▶ Secure the clamping screws **3** with safety strips **4**.
- ▶ Check that the beams are clamped at all four clamping points secured with safety strips **4**.

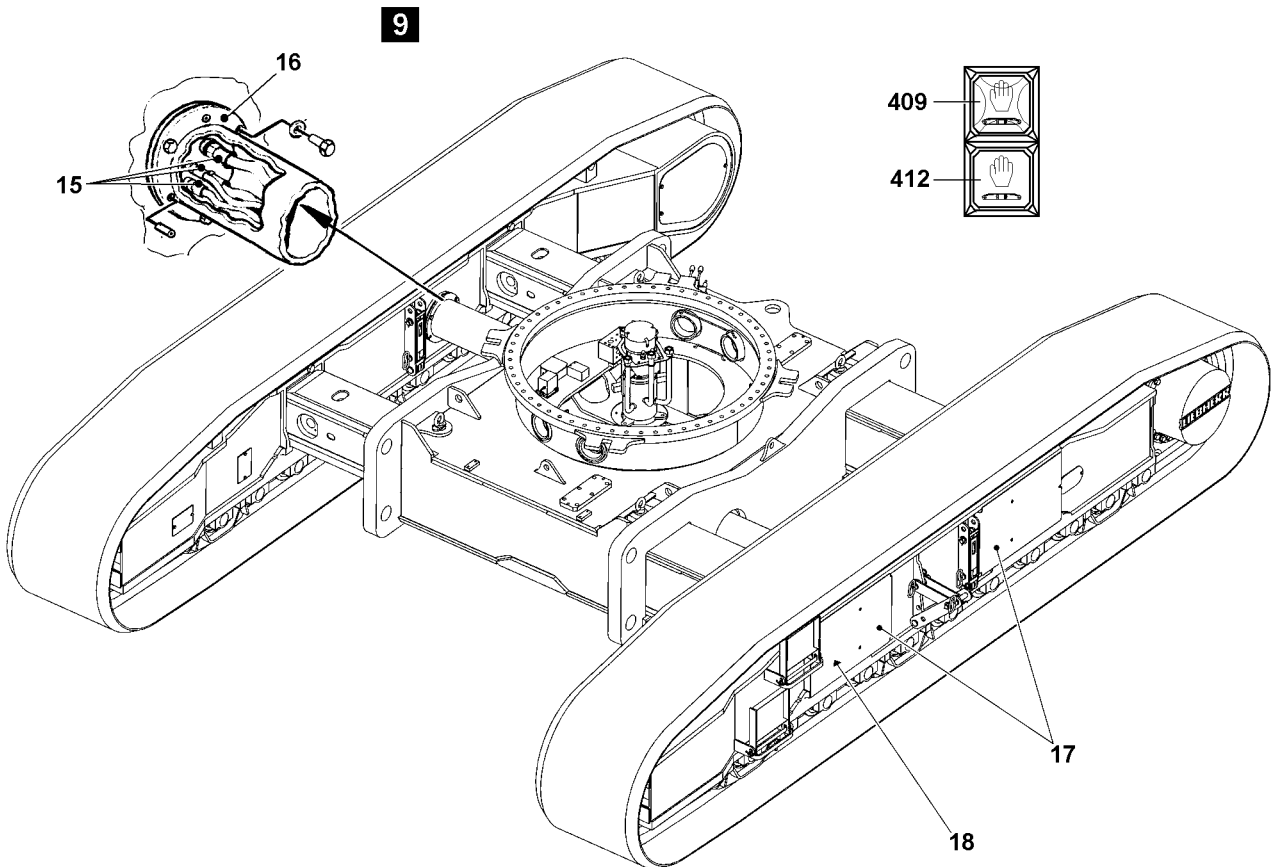
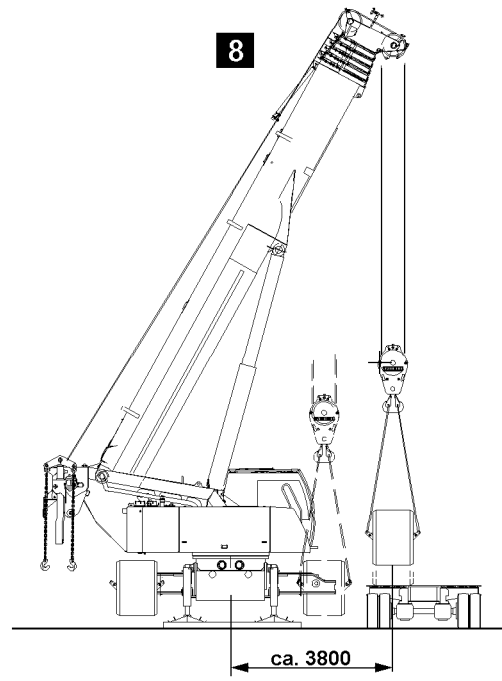
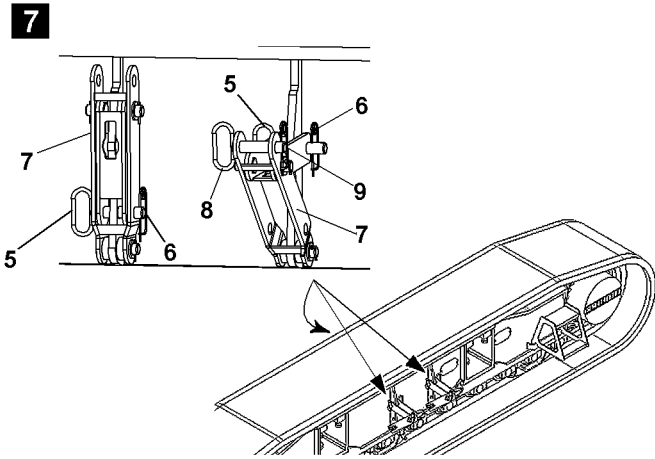

1.6.4 Folding in the transportation retainers, illustration 7

Ensure that the following prerequisites are met:

- The first crawler carrier has been correctly assembled.
- ▶ Release and unpin the pins **8** and detach the assembly suspension.
- ▶ Pin the pins **8** again and secure with a spring retainer **9**.
- ▶ Release and unpin the pins **5** and swing in the transportation retainer **7**.
- ▶ Pin the transportation retainers **7** to the crawler carrier using pins **5** and secure with spring retainers **6**.

1.6.5 Fitting the second crawler carrier, illustration 8

The procedure for fitting the second crawler carrier is identical to that for the first.

- ▶ Fit the second crawler carrier.
- ▶ Fully retract the support cylinders.
- ▶ Store the support pads in the holders.

1.7 Establishing the hydraulic connections, illustration 9

Ensure that the following prerequisites are met:

- Both crawler carriers are properly installed.



DANGER

Risk of accident when connecting the hydraulic connections!

Any movement of the crane when fitting the hydraulic connections may cause fatal injury to the installation personnel.

- ▶ It is prohibited to operate the pedals on the vehicle when fitting the hydraulic connections!
- ▶ It is prohibited to turn the crane superstructure when fitting the hydraulic connections!

The engine must be turned off before connecting and disconnecting any hydraulic lines.

All matching hydraulic connections are labelled.

- ▶ Establish the hydraulic connections **15** for the crawler drives.
- ▶ Screw the protective pipes **16** to the crawler carriers.
- ▶ Establish the hydraulic connections **18** to the track adjustment cylinder.
- ▶ Screw on the protective cover **17**.
- ▶ Press button **412**.

Result:

- The control light **409** goes out.
- The support pressure has been turned off.
- ▶ Try and test all vehicle movements.

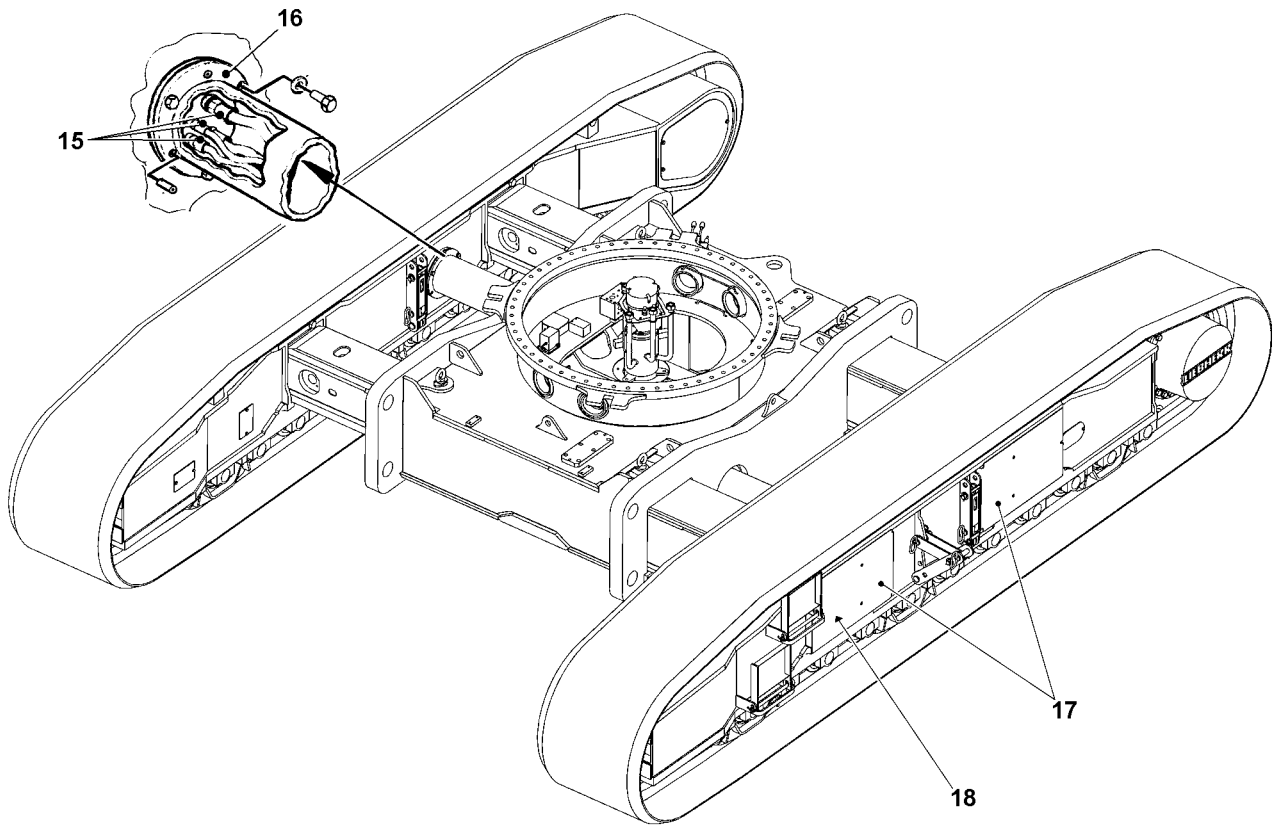

2 Disassembling the crane

Ensure that the following prerequisites are met:

- The location is level, smooth and provides sufficient load-carrying capacity.
- Authorised and trained personnel are available to carry out the assembly/disassembly work.
- The telescopic boom is fully telescoped in.
- The crawlers are assembled on wide track.
- The counterweight on the turntable is disassembled.



DANGER

Crane can topple over!

If a counterweight is installed on the turntable when “supporting a crane with a load”, then the crane can topple over and fatally injure personnel!

- ▶ When “supporting the crane with a load”, no counterweight may be installed on the turntable!



Note

- ▶ The crawlers can only be assembled or disassembled on wide track.

2.1 Disconnecting the hydraulic connections



DANGER

Risk of accident when connecting the hydraulic connections!

Any movement of the crane when fitting the hydraulic connections may cause fatal injury to the installation personnel.

- ▶ It is prohibited to operate the pedals on the vehicle when fitting the hydraulic connections!
- ▶ It is prohibited to turn the crane superstructure when fitting the hydraulic connections!

- ▶ Remove the protective cover **17**.

The engine must be turned off before connecting and disconnecting any hydraulic lines.

- ▶ Remove the hydraulic connections **18** to the track adjustment cylinder.
- ▶ Hydraulic connections **18** must be fitted with caps to protect from contamination.
- ▶ Remove the protective pipe **16** from the crawler carriers.
- ▶ Disconnect the hydraulic connections **15** for the crawler drives.
- ▶ Hydraulic connections **15** must be fitted with caps to protect from contamination.

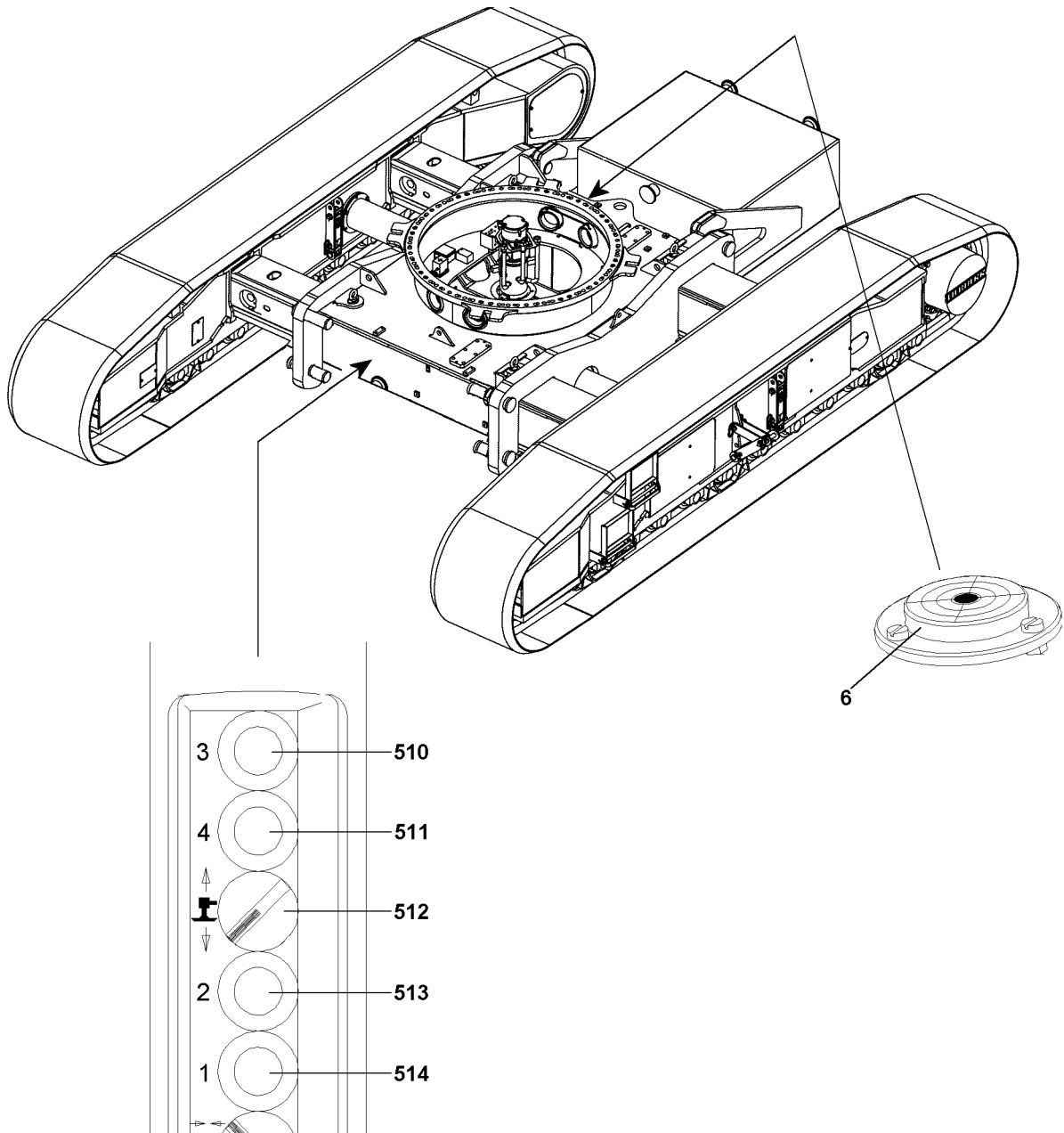
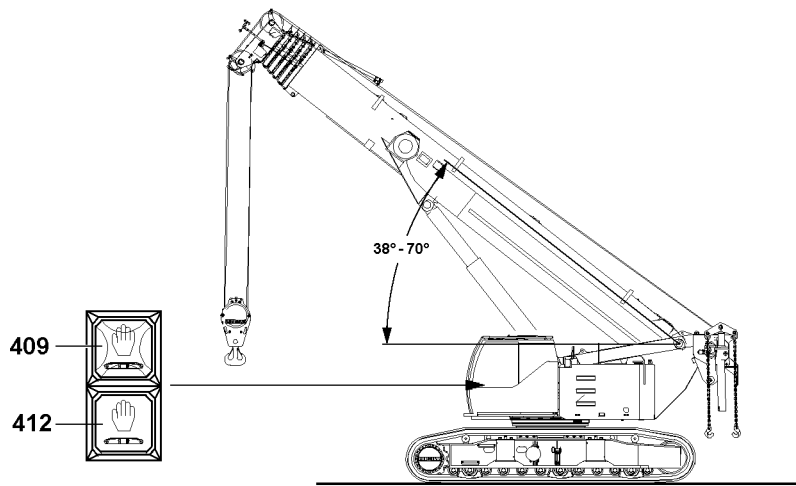

B103769

2.2 Supporting the crane

Ensure that the following prerequisites are met:

- The engine is running.
- The support cylinders are pinned in assembly position support base 2340 mm x 3300 mm.
- The LICCON overload protection has been set according to the load chart.
- The crane superstructure is mechanically locked with the crane chassis.



DANGER

Risk of tipping when the auxiliary boom is in its transport position at the side of the telescopic boom! If the telescopic boom, with the auxiliary boom installed on the side of the telescopic boom is not luffed up to an angle range of 38° to 70° before supporting, then the crane can topple forward and fatally injure personnel!

- ▶ Luff the telescopic boom with the auxiliary boom installed on the side of the telescopic boom to an angle range of 38° to 70° before supporting the crane!

- ▶ If an auxiliary boom is fitted to the side of the telescopic boom:
Luff the telescopic boom up to an angle range of 38° to 70°.

- ▶ Press button **412**.

Result:

- The control light **409** lights up.
- The support pressure has been turned on.

Button	Support cylinder
510	left front
511	left rear
513	right front
514	right rear

- ▶ Move the switch **512** downward.

Result:

- Extend support cylinder is preselected.



DANGER

Crane can topple over!

If the crane is not aligned horizontally, it may tip over and fatally injure personnel!

- ▶ Ensure that crane is horizontally aligned.
- ▶ The maximum permitted deviation from the horizontal position of the crane is 0.3° (0.5%).

- ▶ Press the corresponding button and extend all support cylinders just above the support pads.
- ▶ Precisely align the support pads under the support cylinders.
- ▶ Monitor the sight gauge **6** on the crane chassis.
- ▶ Lower all support cylinders into the support pads.
- ▶ Slowly lift and level out the crane until the desired support height is reached.

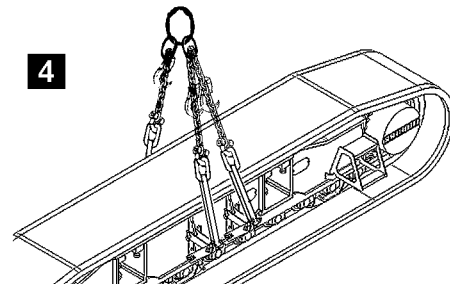
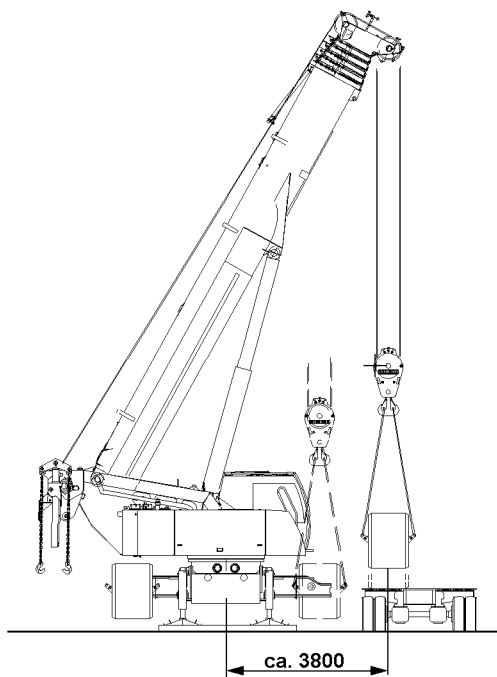
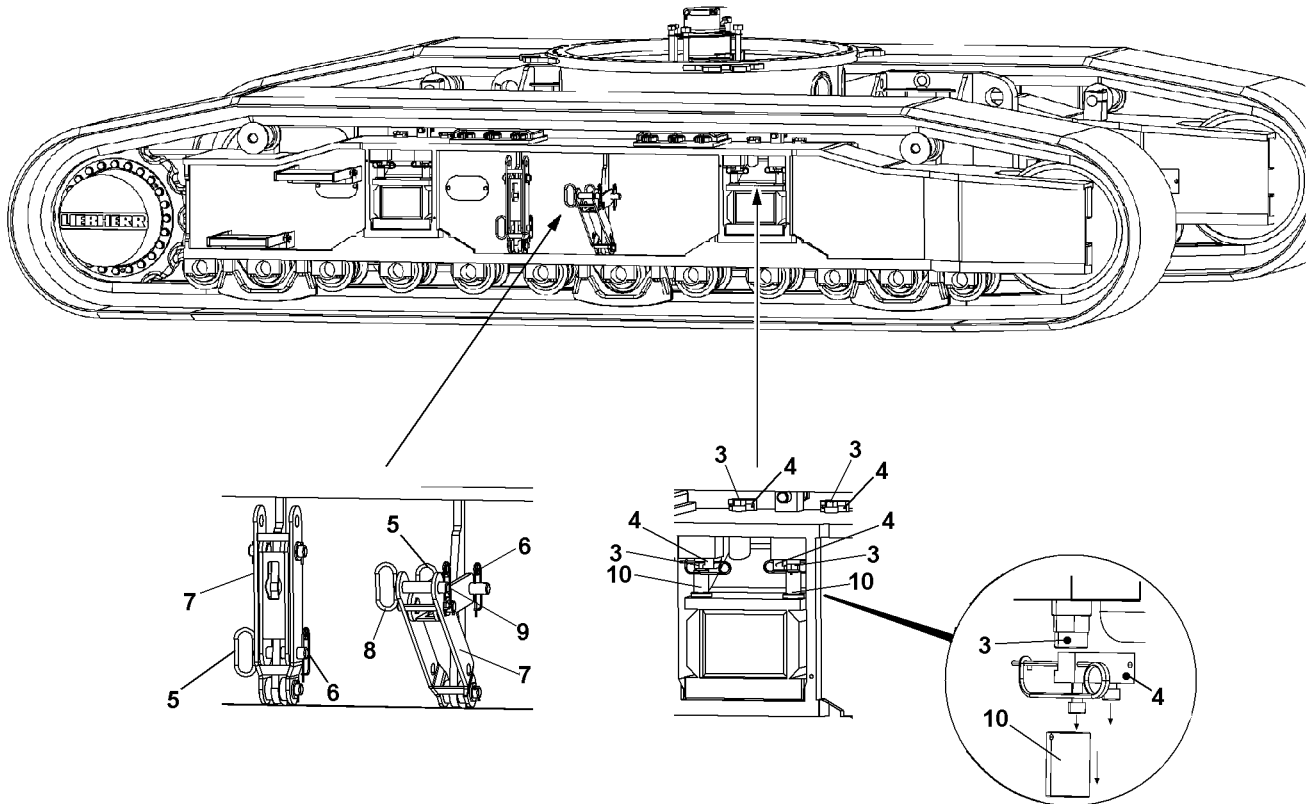

2.3 Disassembling the crawler carriers

Ensure that the following prerequisites are met:

- The crane is supported and horizontally aligned.
- The central ballast is installed on both sides.
- The LICCON overload protection has been set according to the load chart.
- The hydraulic connections is disassembled.
- The maximum permitted distance between the center of the slewing ring and the transport vehicle is 3800 mm.

2.3.1 Disassembling the first crawler carrier

Three transportation retainers **7** are fitted to the crawler carriers. The transportation retainers **7** must be swung out and pinned.

- ▶ Release and unpin the pin **5**.
- ▶ Swing out the transportation retainers **7** and pin to the upper bore on the crawler carrier using the pins **5**.
- ▶ Secure the pin **5** with spring retainer **6**.
- ▶ Release and unpin the pin **8**.



CAUTION

Damage to the crawler carrier!

- ▶ Attach the assembly suspension in such a way that the crawler carriers are not damaged, see illustration **4**!

-
- ▶ Pin the assembly suspension using pins **8**.
 - ▶ Attach the crawler carrier to all 3 transportation retainers **7** and lightly tension the assembly suspension.
 - ▶ Remove the safety strips **4**.
 - ▶ Screw in the front clamping screws **3** and store the spacers **10** in a safe place.
 - ▶ Unscrew the rear clamping screws **3**.



CAUTION

Risk of damage to the beams and beam receptacles!

The beams and beam receptacles may become damaged if you try to physically correct a misaligned crawler carrier!

- ▶ Slowly remove the crawler carrier step-by-step!
-
- ▶ Lower the crawler carrier approximately 50 mm.
 - ▶ Alternately raise and lower the crawler carrier to carefully slide it off the beam.

1

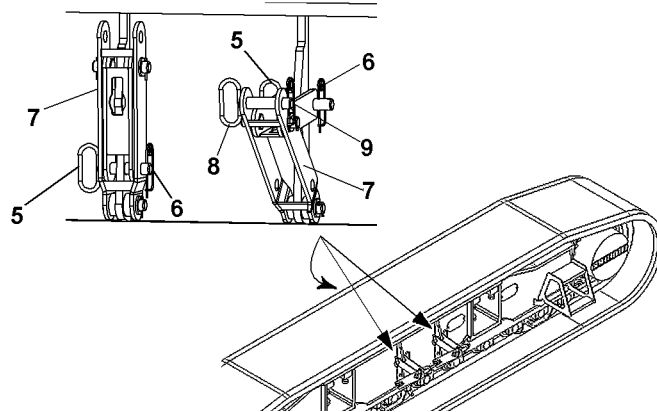

2

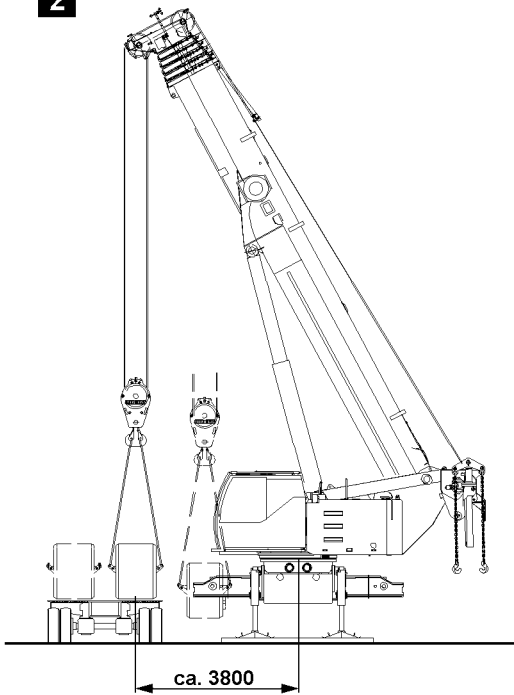

3

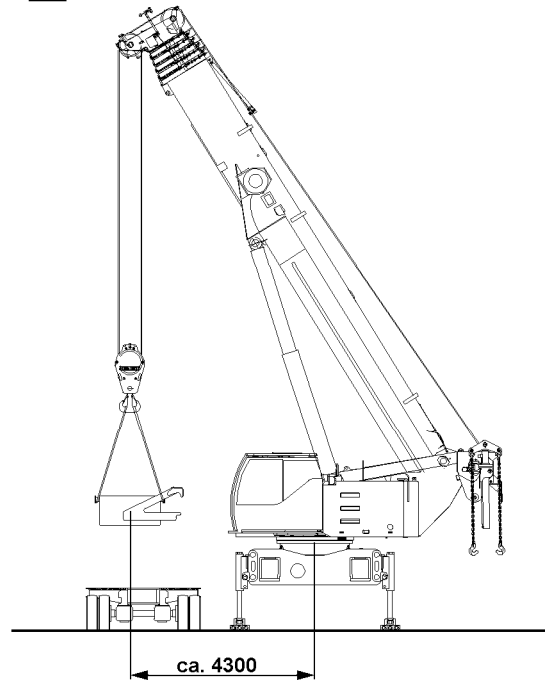

**DANGER**

Persons may become crushed or trapped!

- ▶ Do not stand between the crawler carrier and the transport vehicle when the crawler carrier is being removed!
-
- ▶ The assistants should aid the crane operator by holding and positioning both ends of the crawler carrier.
 - ▶ Load the crawler carrier onto the transport vehicle.

2.3.2 Folding in the transportation retainers, illustration 1

- ▶ Release and unpin the pins **8** and detach the assembly suspension.
- ▶ Pin the pins **8** again and secure with a spring retainer **9**.
- ▶ Release and unpin the pins **5** and swing in the transportation retainer **7**.
- ▶ Pin the transportation retainers **7** to the crawler carrier using pins **5** and secure with spring retainers **6**.

2.3.3 Disassembling the second crawler carrier, illustration 2

The procedure for disassembling the second crawler carrier is identical to that for the first.

- ▶ Disassemble the second crawler carrier.

2.4 Disassembling the central ballast, illustration 3

Ensure that the following prerequisites are met:

- The crawler carriers on both sides have been disassembled.
 - The LICCON overload protection has been set according to the load chart.
 - The hook block weighs a maximum 0.5 t.
 - The maximum permitted distance between the center of the slewing ring and the central ballast on the transport vehicle is 4300 mm.
- ▶ Remove the central ballast on both sides, see detailed description in chapter 3.03.

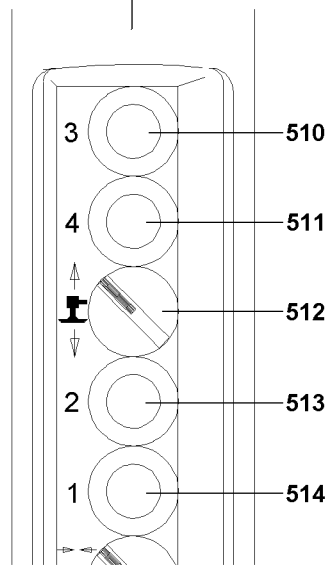
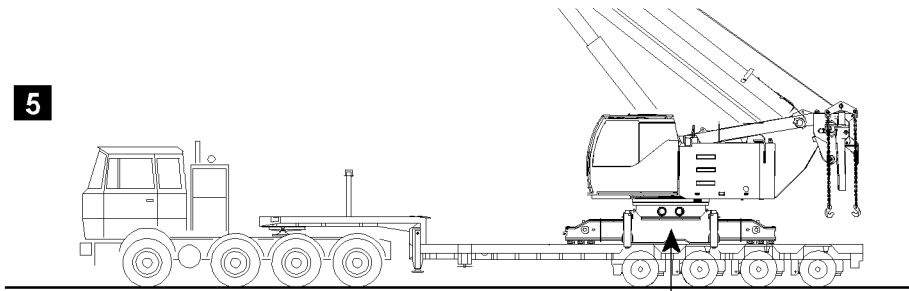
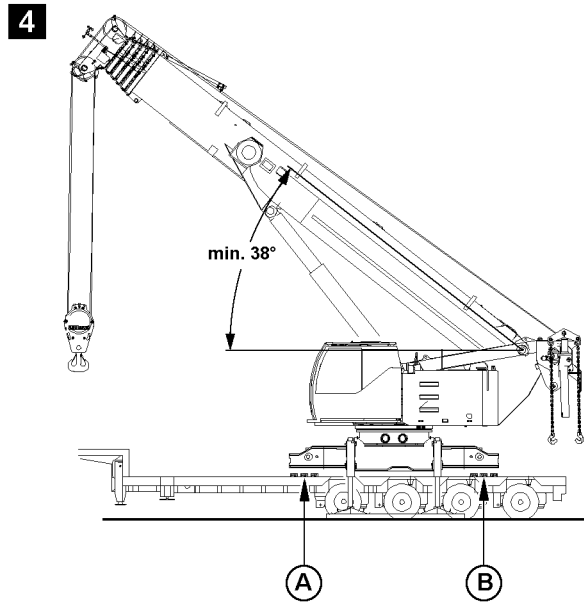

2.5 Loading the crane onto the transport vehicle, illustrations 4 and 5

Ensure that the following prerequisites are met:

- The crawler carriers and central ballast on both sides have been disassembled.
- The crane is supported at a sufficient height to enable the transport vehicle to drive under the crane.
- The LICCON overload protection has been set according to the load chart.
- The transport vehicle is equipped with underlay timbers for supporting the beams.



Note

- ▶ The beams must be supported at both ends to ensure the stability of the crane. See illustration 4 position **A** and **B**.



DANGER

Crane can topple over!

When driving in the transport vehicle, the support cylinder may be caught and cause the crane to topple over!

- ▶ An assistant must guide the transport vehicle!
- ▶ The transport vehicle should not catch any of the support cylinders!
- ▶ Do not turn the crane superstructure when the crane is resting on the transport vehicle!

- ▶ Carefully drive the transport vehicle under the supported crane.

Buttons **510**, **511**, **513** and **514** may be used to extend/retract the support cylinders. No more than a maximum of 2 support cylinders should be moved at the same time.

Button	Support cylinder
510	left front
511	left rear
513	right front
514	right rear

- ▶ Move the switch **512** upward.

Result:

- Support cylinder retraction is preselected.
- ▶ Press the corresponding button and retract all supports until the crane is lying on the transport vehicle.
- ▶ Place the support pads in the holders.

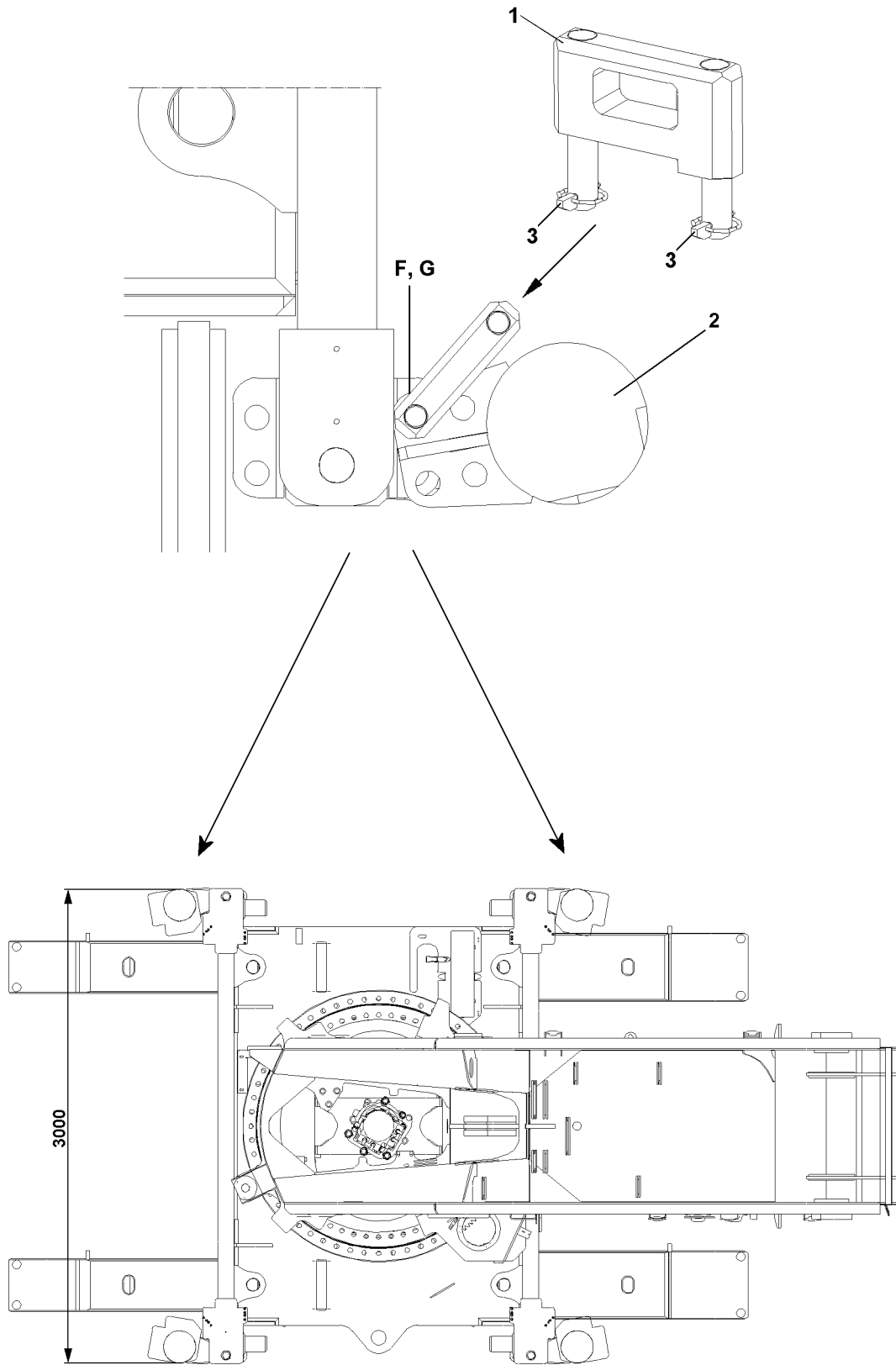

2.6 Pinning the support cylinders in transport position

Ensure that the following prerequisites are met:

- The support cylinders have been fully retracted.
- The crane has been set down on the transport vehicle.
- The beams are underlaid at both ends using timber pieces.
- ▶ Release and unpin the straight retaining bracket **1**.
- ▶ Swing the support cylinders **2** in until the bore **F** and the bore **G** align.
- ▶ Unpin the straight retaining bracket **3** on one side at hole **F** and hole **G** and secure with linch pins **3**.

Pin the remaining support cylinders **2** correspondingly.

- ▶ Pin all four support cylinders **2** in their transport position.



Note

- ▶ The crane has a transport width of 3000 mm when the support cylinders **2** are swung in.
-

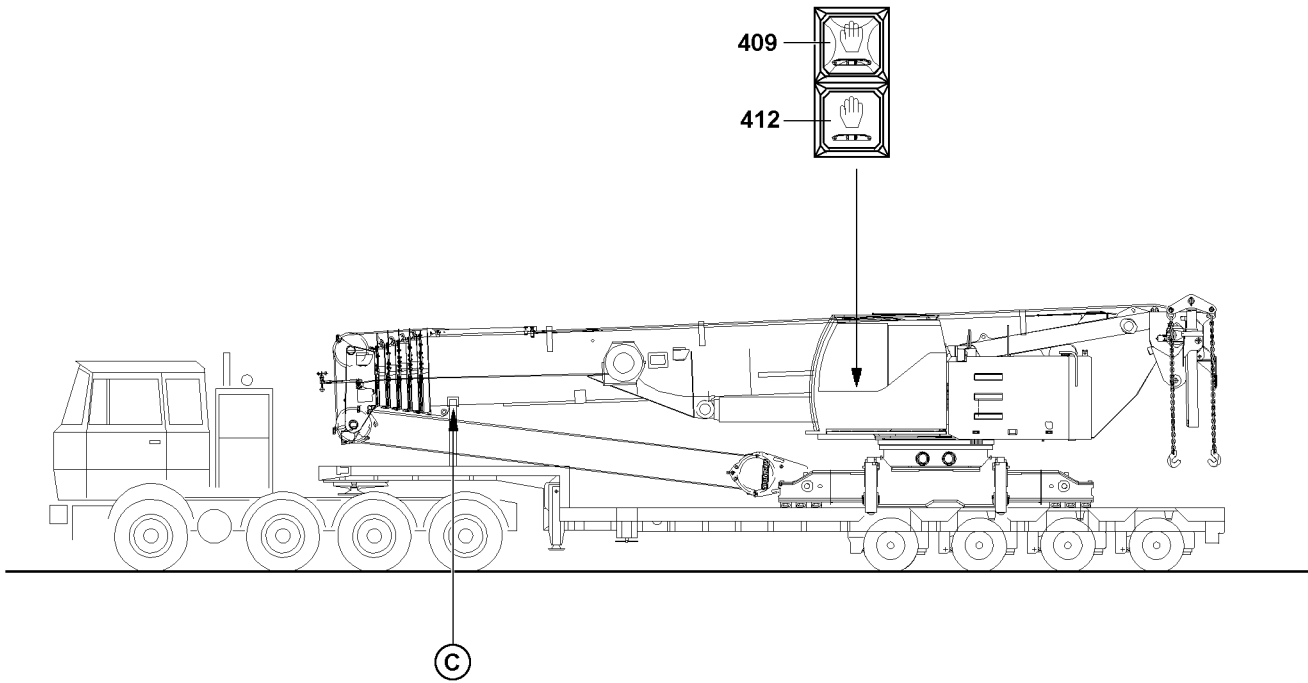

2.7 Properly secure the crane

Ensure that the following prerequisites are met:

- The hatch consoles are pinned in their transport position.
 - The LICCON overload protection has been set according to the load chart.
 - The crane has been set down on the transport vehicle.
 - The beams are underlaid at both ends using timber pieces.
- ▶ Lock the crane superstructure to the crane chassis.



Note

- ▶ The crane must be secured sufficiently well to survive a heavy braking manoeuvre.
-
- ▶ Properly secure the crane on the transport vehicle.



Note

- ▶ The telescopic boom must be supported on the transport vehicle to ensure the stability of the crane. See position **C**.
-
- ▶ Luff down the telescopic boom and place it on the support base.
- ▶ Fasten the hook block to the crawler center section and lightly tension the hoist rope.
- ▶ Secure the ballast assembly chains to avoid uncontrolled swinging.
- ▶ Press button **412**.

Result:

- The control light **409** goes out.
- The support pressure has been turned off.

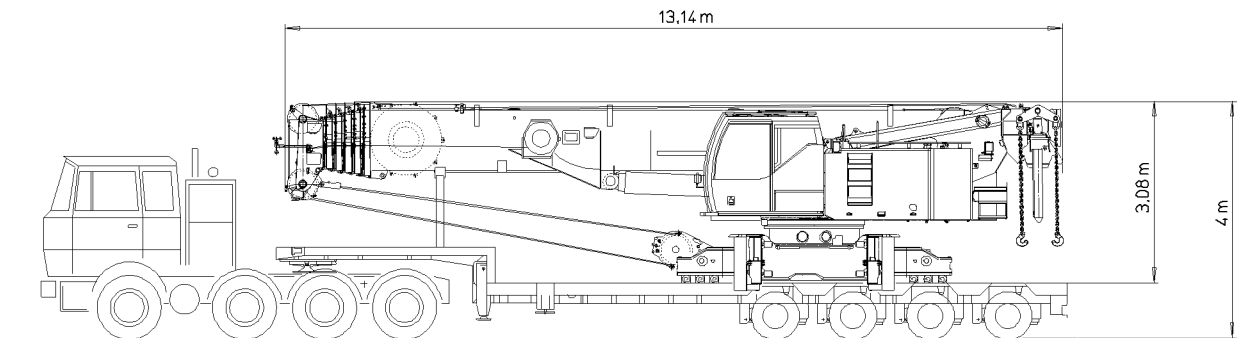
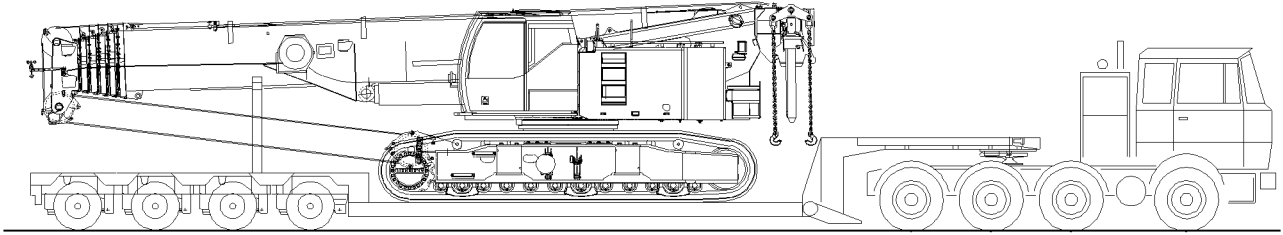

3 Transporting the crane

Ensure that the following prerequisites are met:

- The crane is properly secured.
- The telescopic boom has been set down on the support.
- The hook block is secured on the crawler center section.
- The ballast assembly chains have been secured to prevent them from swinging back and forth.

3.1 Transporting the crane with the flatbed trailer



WARNING

The counterweight can topple over!

If the counterweight remains installed to the turntable while transporting the crane, the counterweight take up can fail and the counterweight can fall down!

Personnel can be killed!

Significant property damages can result!

- ▶ Transporting the crane with an installed counterweight is forbidden!
 - ▶ Only transport crane with disassembled counterweight!
-

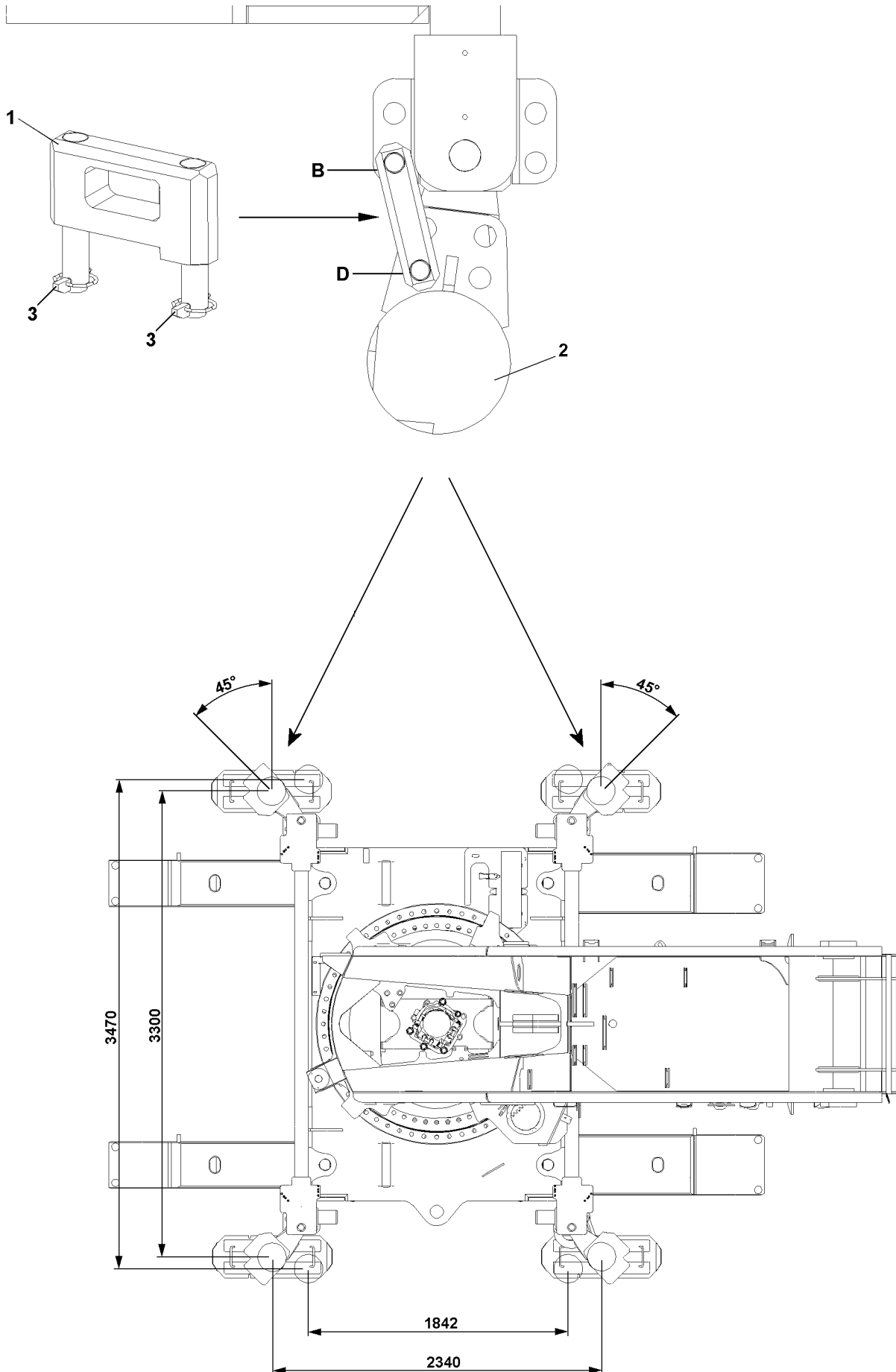

B104731

4 Unloading / loading the crane with extra wide transport vehicle

4.1 Unloading the crane with extra wide transport vehicle

Ensure that the following prerequisites are met:

- The location is level, smooth and provides sufficient load-carrying capacity.
- Authorised and trained personnel are available to carry out the assembly/disassembly work.
- The telescopic boom is fully telescoped in and placed on its receptacle.
- The crane superstructure is locked with the crane chassis.
- The crane lies on the transport vehicle.
- The straight retaining brackets **1** are released and unpinned.
- The central ballast is disassembled.
- The counterweight on the turntable is disassembled.



DANGER

Crane can topple over!

If a counterweight is installed on the turntable when “supporting a crane with a load”, then the crane can topple over and fatally injure personnel!

- ▶ When “supporting the crane with a load”, no counterweight may be installed on the turntable!



DANGER

Crane can topple over!

If the crane superstructure is turned with a support base of 1842 mm x 3470 mm, the crane can topple over and fatally injure personnel!

- ▶ Turning the crane superstructure at a support base of 1842 mm x 3470 mm is prohibited!
- ▶ The crane may only be supported at a support base of 1842 mm x 3470 mm for unloading / loading of extra wide transport vehicles!
- ▶ Assembly operation is only permitted at a support base of 2340 mm x 3300 mm!

- ▶ Swing out the support cylinder **2**.

- ▶ Pin the straight retaining brackets **1** at hole **B** and hole **D** and secure with linch pins **3**.

Pin the remaining support cylinders **2** correspondingly.

- ▶ Pin all four support cylinders **2** to support base 1842 mm x 3470 mm.



DANGER

Risk of tipping when the auxiliary boom is in its transport position at the side of the telescopic boom!

If the telescopic boom, with the auxiliary boom installed on the side of the telescopic boom is not luffed up to an angle range of 38° to 60° before supporting, then the crane can topple over and fatally injure personnel!

- ▶ Luff the telescopic boom with the auxiliary boom installed on the side of the telescopic boom to an angle range of 38° to 60° before supporting the crane!

- ▶ Support the crane until the extra wide transport vehicle can be driven off underneath the crane.

- ▶ Carefully drive the extra wide transport vehicle off underneath the supported crane.

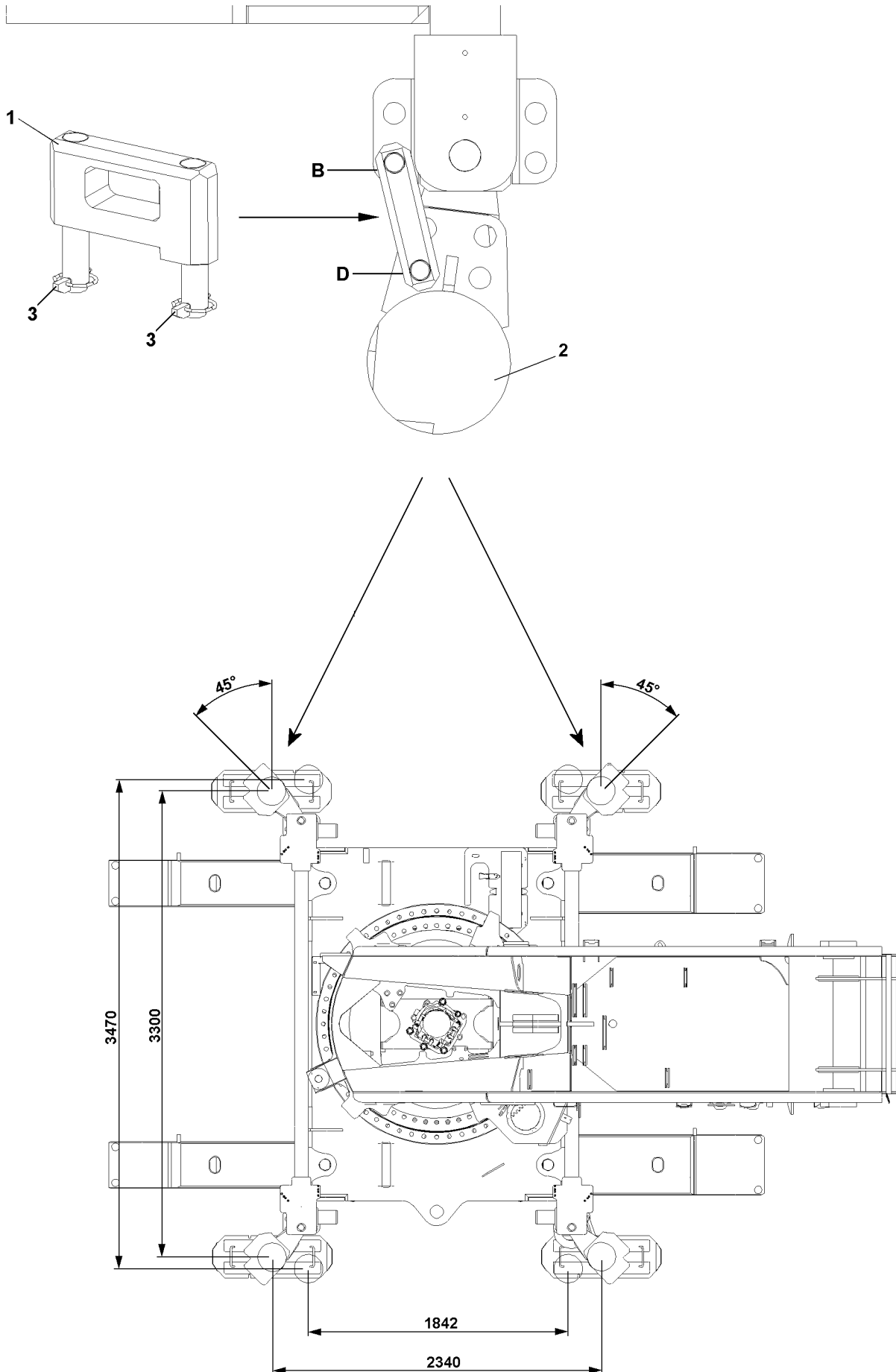

B104731

**DANGER**

Crane can topple over!

If the crane is not properly and safely supported, the crane can topple over and fatally injure personnel!

- ▶ Support the crane properly and safely to prevent it from tipping over.

- ▶ Support the crane properly and safely to prevent it from tipping over.
- ▶ Retract the support cylinders and carefully lower the crane onto the support.
- ▶ Swing and pin all four support cylinders in assembly position, see section “Pinning the support cylinder in assembly position”.
- ▶ Support the crane in assembly position support base 2340 mm x 3300 mm.
- ▶ Assemble the crane as described in the chapter.

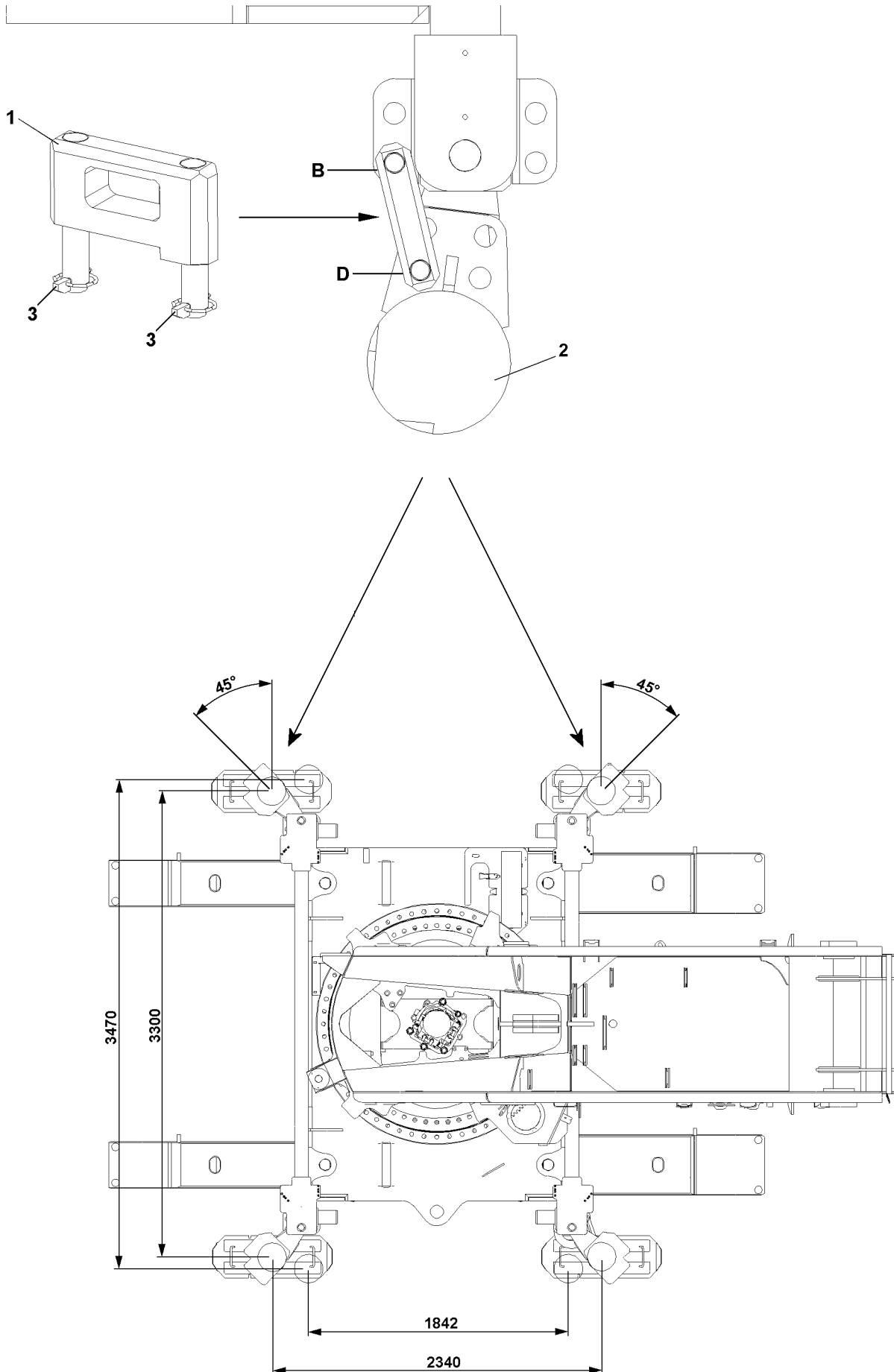

B104731

4.2 Loading the crane with extra wide transport vehicle

Ensure that the following prerequisites are met:

- The location is level, smooth and provides sufficient load-carrying capacity.
- Authorised and trained personnel are available to carry out the assembly/disassembly work.
- The crane superstructure is locked with the crane chassis.
- The central ballast is disassembled.
- The counterweight on the turntable is disassembled.
- Both crawler carriers are removed.
- Wooden beams for the support of the sliding beams are placed on the extra wide transport vehicle.
- The crane is supported at a support base of 2340 mm x 3300 mm.



DANGER

Crane can topple over!

If the crane superstructure is turned with a support base of 1842 mm x 3470 mm, the crane can topple over and fatally injure personnel!

- ▶ Turning the crane superstructure at a support base of 1842 mm x 3470 mm is prohibited!
- ▶ The crane may only be supported at a support base of 1842 mm x 3470 mm for unloading and loading of extra wide transport vehicles!
- ▶ Assembly operation is only permitted at a support base of 2340 mm x 3300 mm!



DANGER

Crane can topple over!

If the crane is not properly and safely supported, the crane can topple over and fatally injure personnel!

- ▶ Support the crane properly and safely to prevent it from tipping over.
- ▶ Support the crane properly and safely to prevent it from tipping over.
- ▶ Retract the support cylinders and carefully lower the crane onto the support.
- ▶ Release and unpin the straight retaining bracket **1**.
- ▶ Swing out the support cylinder **2**.
- ▶ Pin the straight retaining brackets **1** at hole **B** and hole **D** and secure with lynch pins **3**.

Pin the remaining support cylinders **2** correspondingly.



DANGER

Risk of tipping when the auxiliary boom is in its transport position at the side of the telescopic boom!

If the telescopic boom, with the auxiliary boom installed on the side of the telescopic boom is not luffed up to an angle range of 38° to 60° before supporting, then the crane can topple over and fatally injure personnel!

- ▶ Luff the telescopic boom with the auxiliary boom installed on the side of the telescopic boom to an angle range of 38° to 60° before supporting the crane!
- ▶ Support all four support cylinders **2** to support base 1842 mm x 3470 mm.
- ▶ Carefully drive the extra wide transport vehicle under the supported crane.
- ▶ Retract the support cylinders and place the crane on the extra wide transport vehicle.
- ▶ Disassemble the crane as described in the chapter.

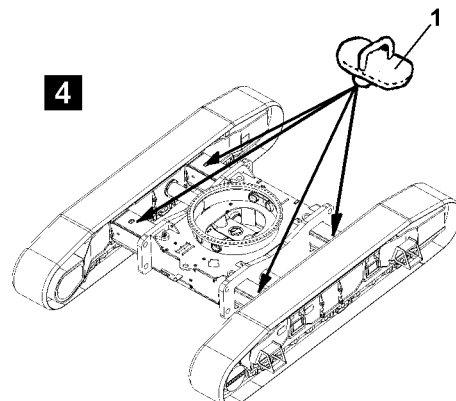
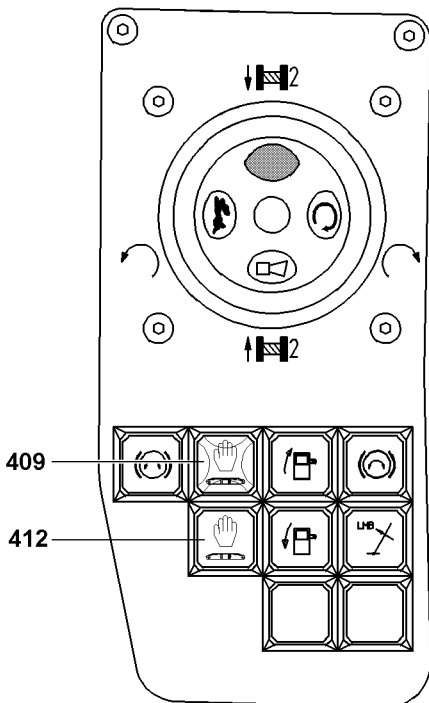
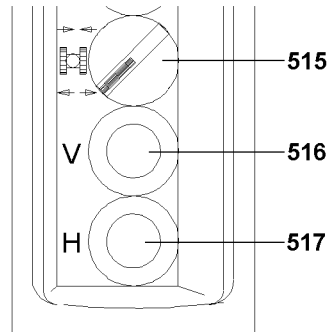
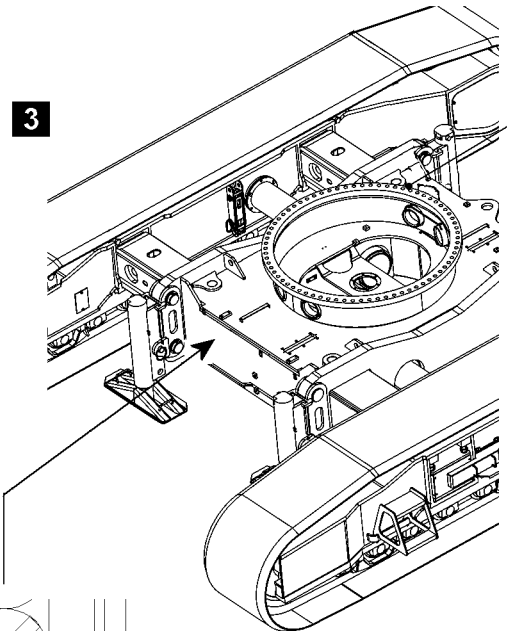
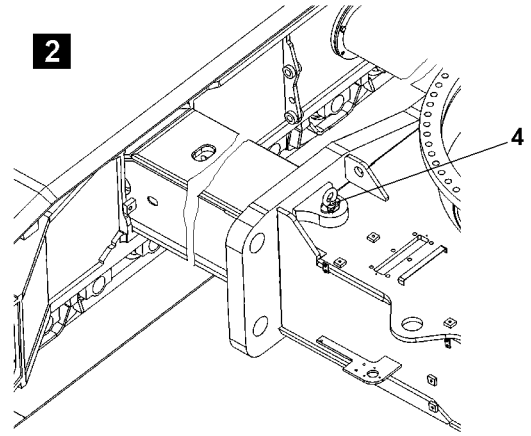
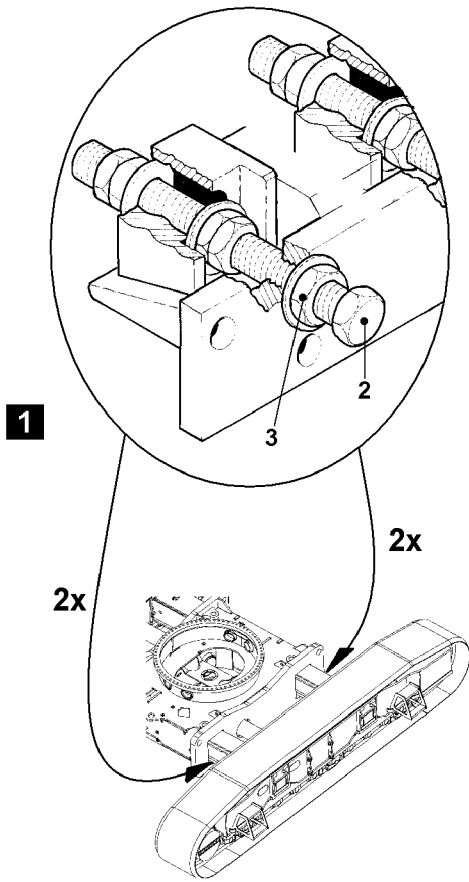

B102925

5 Adjusting the track

5.1 General



DANGER

Crane can topple over!

The reduced or retracted track reduces the stability of the crawler crane. Due to operational errors during crane operation or driving, the crawler crane can topple over and fatally injure personnel!

- ▶ Crane operation and “driving the crawler with load” is permitted for reduced or retracted track, if **extra load charts** are programmed for this case!
- ▶ Crane operation and “driving the crawler with load” is strictly prohibited for reduced or retracted track, if **no extra load charts** are programmed for this case!

Ensure that the following prerequisites are met:

- The crane is horizontally aligned and standing on level and smooth ground.
The crawler carriers should not sink into the ground, or get caught by obstacles such as boulder edges when changing the track.
- All loads and lifting equipment have been set down.
- The engine is running.
- The counterweight on the turntable is disassembled.
- The crane superstructure is pointing either “backwards” or “forwards” and is mechanically locked to the chassis.
- Two assistants are ready to help.



Note

- ▶ It is not possible to remove the crawler carrier, counterweight and central ballast in narrow track operation.
- ▶ The crawler carrier should always be completely converted before starting on the other crawler carrier!

5.2 Tasks of the assistants

Assistant at the front of the chassis:

- ▶ Loosens the front pins **4** on the beams, illustration 2.
- ▶ Monitors the front track adjustment and maintains direct eye contact with the machine operator.
- ▶ Relays instructions from the machine operator to the assistant at the rear and vice-versa.
- ▶ Once the track has been adjusted, the front assistant must pin the front beam.

Assistant at the rear of the chassis:

- ▶ Loosens the rear pins **4** on the beams, illustration 2.
- ▶ Monitors the rear track adjustment and maintains direct eye contact with the front assistant.
- ▶ Gives/takes instructions from the front assistant.
- ▶ Once the track has been adjusted, the rear assistant must pin the rear beam.

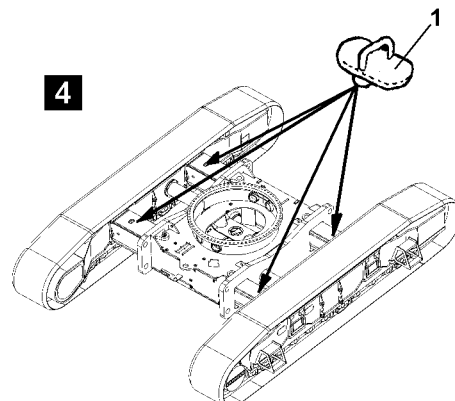
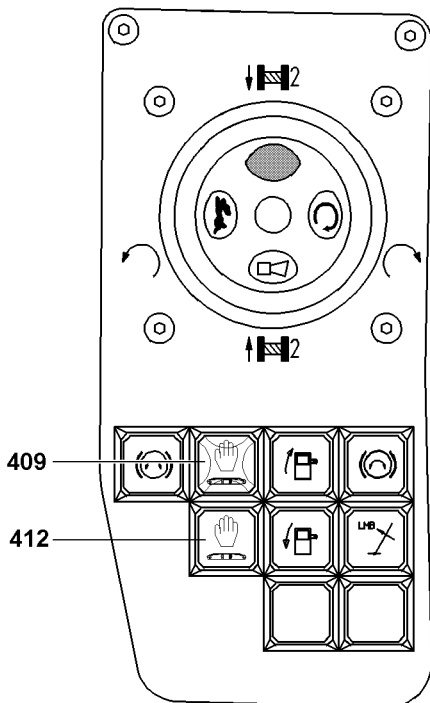
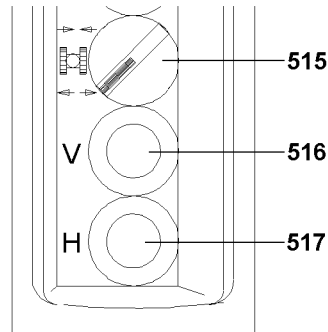
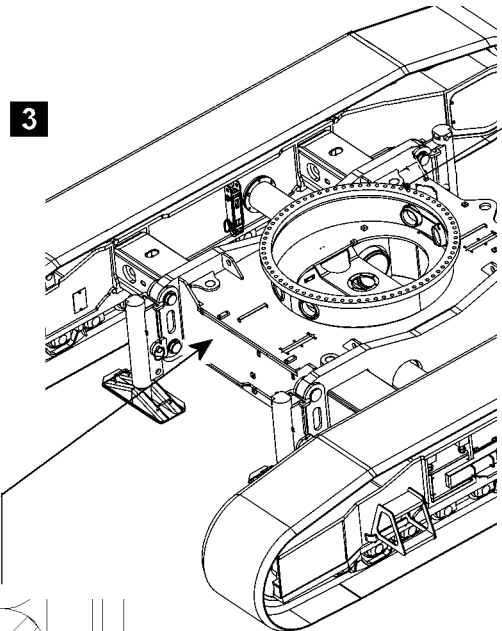
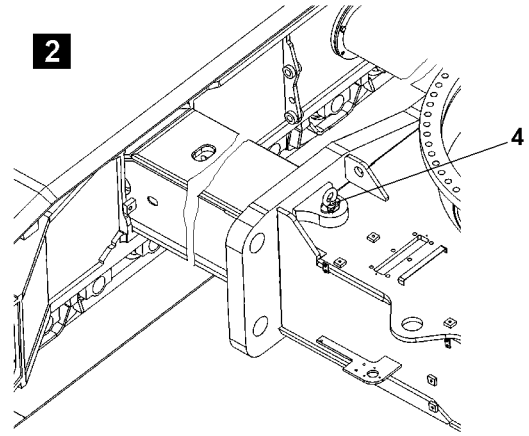
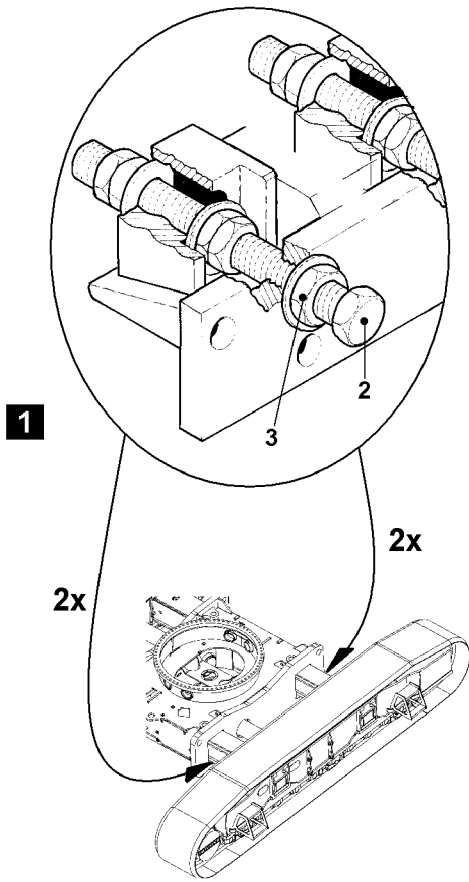

B102925

5.3 Extending the track width



DANGER

Danger of crushing!

- ▶ When adjusting the track, take particular care to ensure that no one is in the vicinity of the danger zone around the crawler carrier.



CAUTION

Damage to the machine!

- ▶ Always drive out the left crawler carrier first!



Note

- ▶ Left and right are defined as viewed from the rear. The crawler carrier drive is located at the rear.

- ▶ Remove both beam wedges at the **left front** and **left rear** of the crawler center section:

This is made easier if both wedge screws are loosened by the same amount (not too much).

- ▶ First loosen the nut **3** and then turn the screw **2** clockwise to remove the wedge, illustration 1.
- ▶ Pull the front and rear pins **4** on the left crawler center section, illustration 2.
- ▶ Press button **412**.

Result:

- The control light **409** lights up.
- The crawler track adjustment has been turned on.

- ▶ Move the switch **515** downward.

Result:

- Track width enlarging is preselected.

- ▶ Press the button **516** for “track adjustment front” and the button **517** for “track adjustment rear” and push the crawler carriers out to the outer pin points of the sliding beams, illustration 3.
- ▶ Insert the front and rear pins **4** into the left crawler center section, illustration 2.

The right crawler carrier can be slid in identically as the left crawler carrier.



CAUTION

Hydraulic hoses may break off!

The right crawler carrier does not have a mechanical end-stop.

- ▶ Do not slide out the right crawler carrier beyond the specified distance (wide track)!
- ▶ Slide out the right crawler carrier and pin using pin **4**, illustration 2.

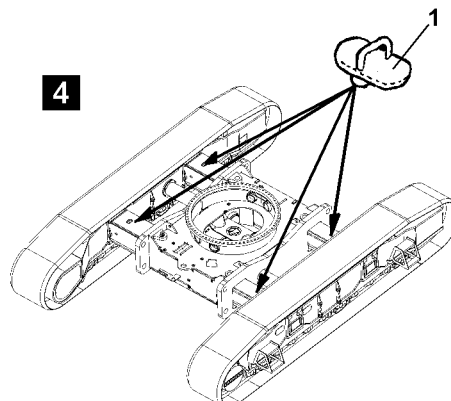
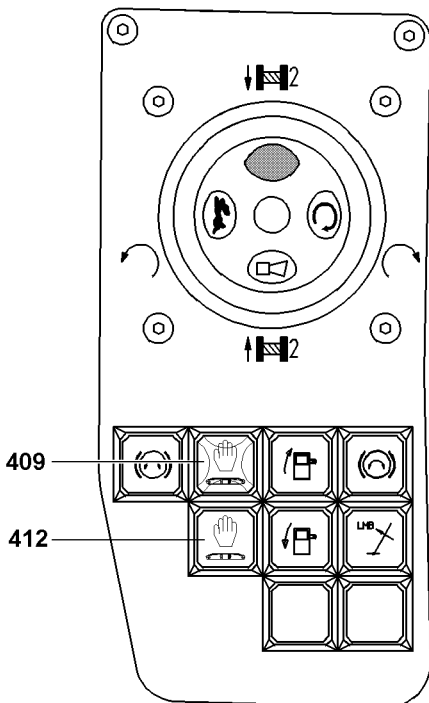
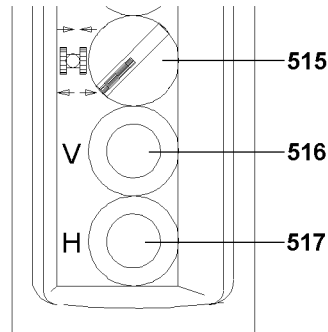
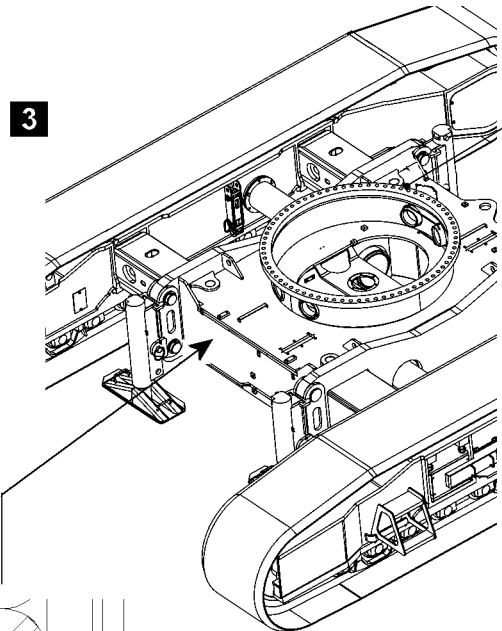
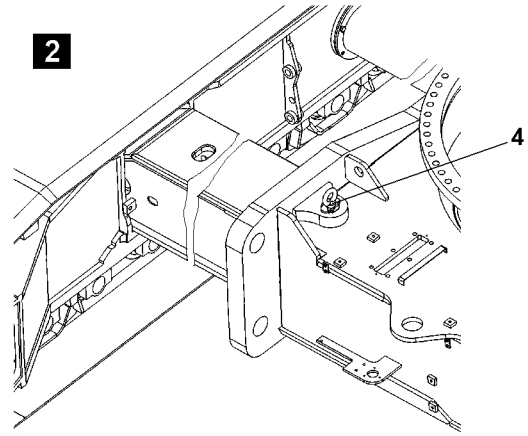
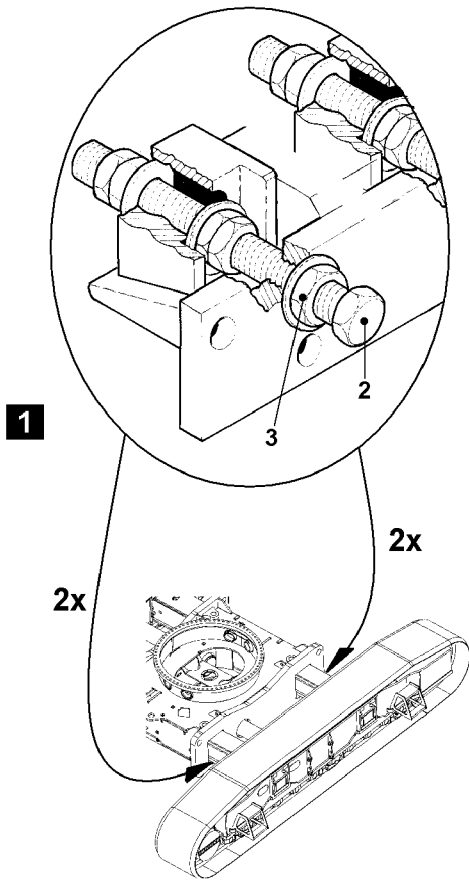

B102925

- ▶ Wedge the beams on the left and right crawler carriers:

The maximum tightening torque of the screw **2** is 120 Nm.

- ▶ When wedging each of the beams:
Unscrew the screw **2** (counter clockwise) to wedge the beams.
- ▶ When wedging each of the beams:
Tighten the nut **3**.
- ▶ Attach the cover **1** to the beams, illustration 4.
- ▶ Check all eight screws **2** and if necessary tighten and secure.
- ▶ After sliding out the crawler carrier:
Grease any exposed sliding surfaces on the beams.
- ▶ Press button **412** again.

Result:

- The control light **409** turns off.
- The crawler track adjustment has been turned off.

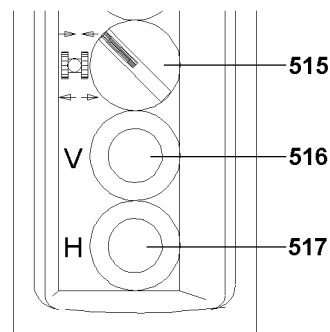
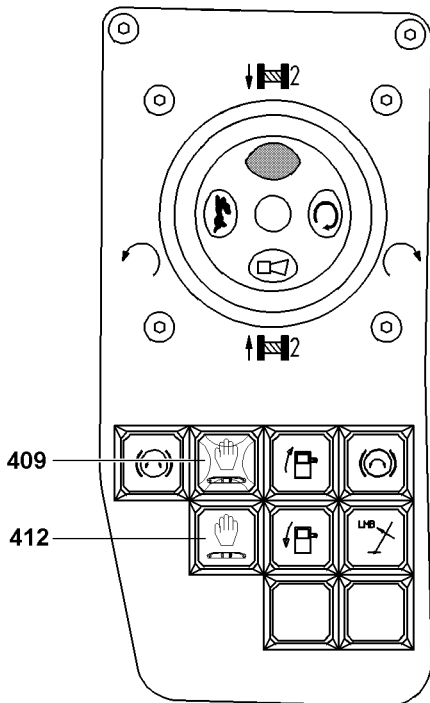
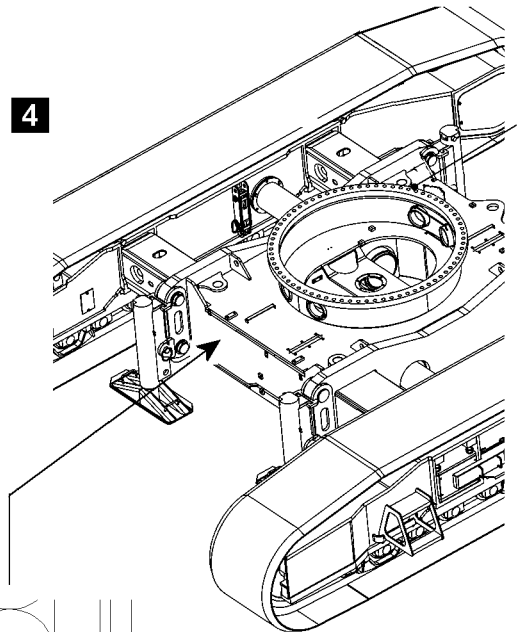
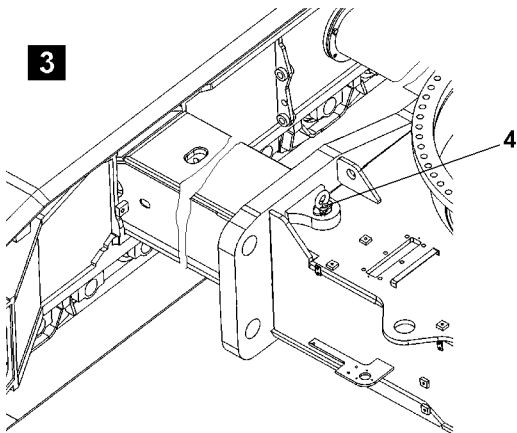
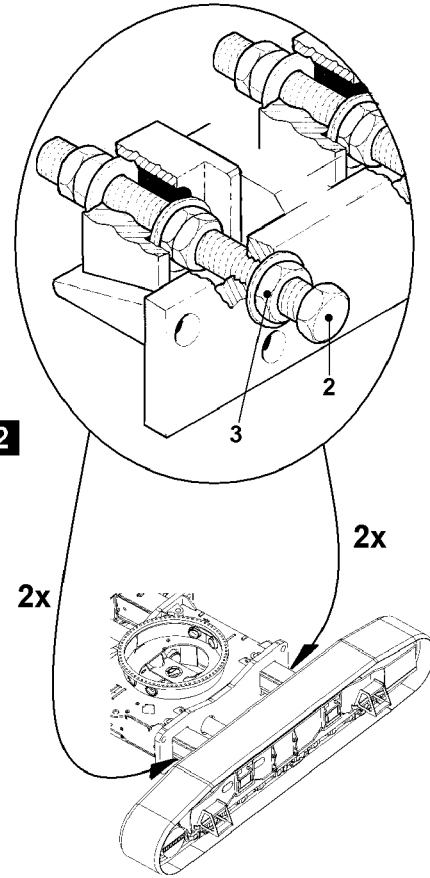
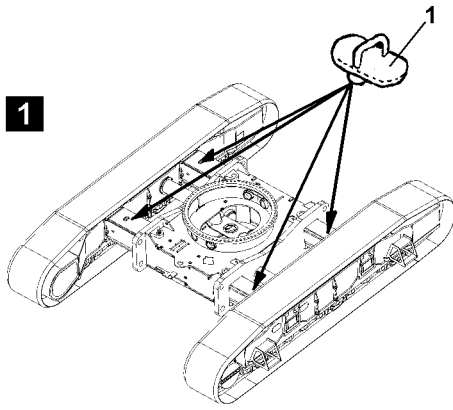

B102926

5.4 Reducing track width



DANGER

Danger of crushing!

- ▶ When adjusting the track, take particular care to ensure that no one is in the vicinity of the danger zone around the crawler carrier.



CAUTION

Damage to the machine!

- ▶ Always drive in the right crawler carrier first!



Note

- ▶ Left and right are defined as viewed from the rear. The crawler carrier drive is located at the rear.

- ▶ Remove the cover **1** from the beams, illustration 1.
- ▶ If necessary:
Clean any of the exposed sliding surfaces on the beams.
- ▶ Remove both beam wedges at the **right front** and **right rear** of the crawler center section:

This is made easier if both wedge screws are loosened by the same amount (not too much).

- ▶ First loosen the nut **3** and then turn the screw **2** clockwise to remove the wedge, illustration 2.
- ▶ Pull the front and rear pins **4** on the right crawler center section, illustration 3.
- ▶ Press button **412**.

Result:

- The control light **409** lights up.
- The crawler track adjustment has been turned on.

- ▶ Move the switch **515** upward.

Result:

- Retract track width is preselected.

- ▶ Press the button **516** for “track adjustment front” and the button **517** for “track adjustment rear” and push the crawler carriers in to the inner pin points of the sliding beams, illustration 4.
- ▶ Insert the front and rear pins **4** into the right crawler center section, illustration 3.

The left crawler carrier can be slid in the same way as the right crawler carrier.

- ▶ Slide in the left crawler carrier and pin using pins **4**, illustration 3.

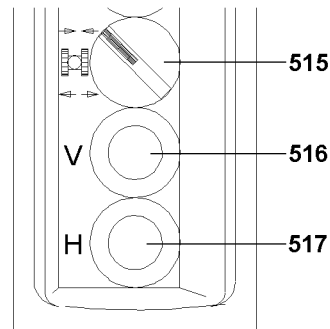
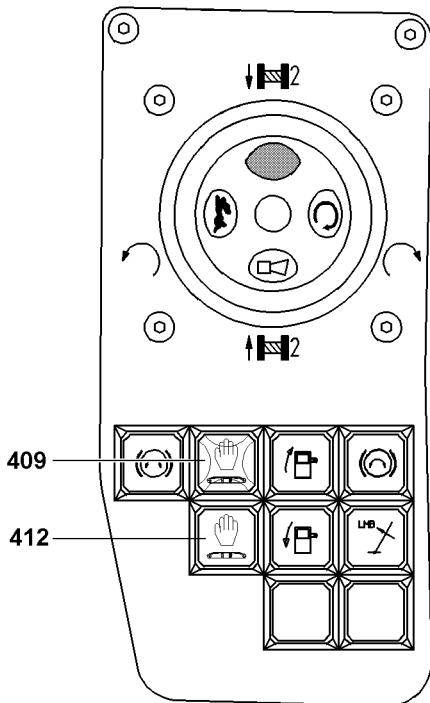
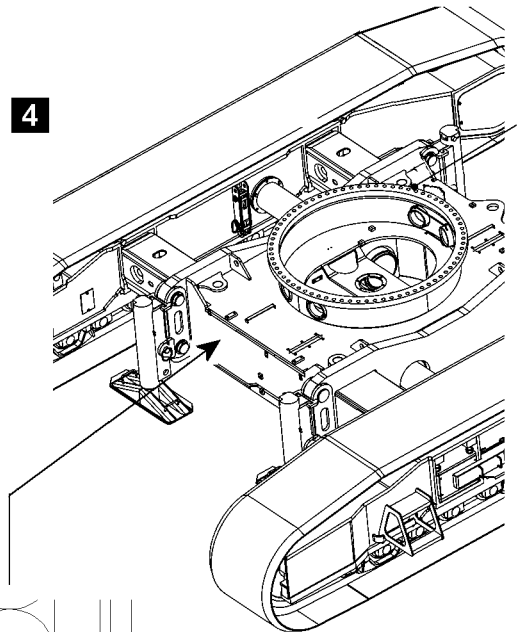
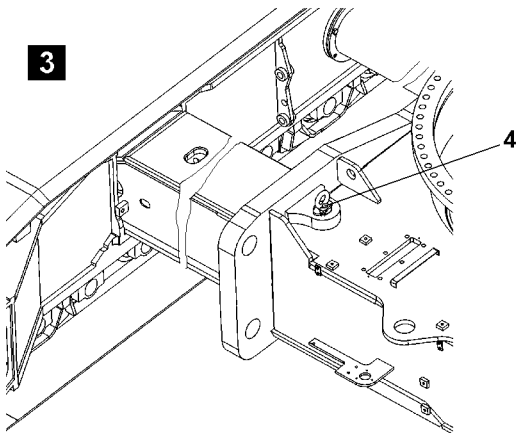
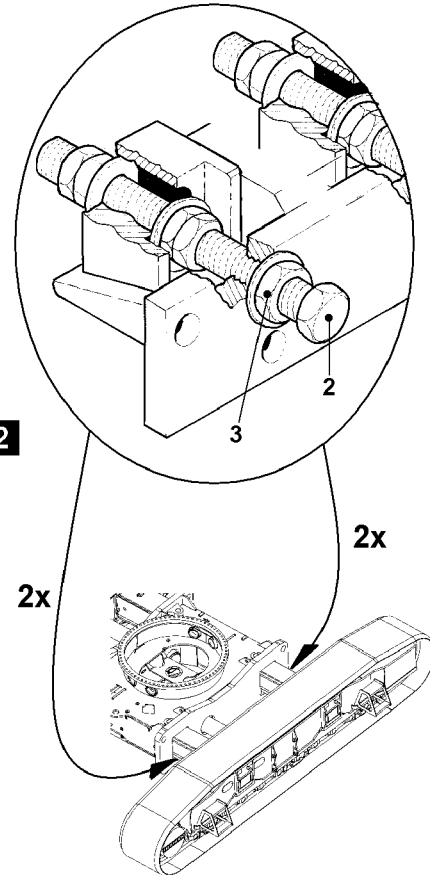
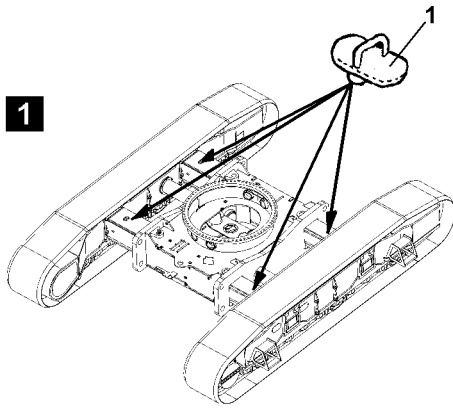

B102926

- ▶ Wedge the beams on the left and right crawler carriers:

The maximum tightening torque of the screw **2** is 120 Nm.

- ▶ When wedging each of the beams:
Unscrew the screw **2** (counter clockwise) to wedge the beams.
- ▶ When wedging each of the beams:
Tighten the nut **3**.
- ▶ Check all eight screws **2** and if necessary tighten and secure.
- ▶ Press button **412** again.

Result:

- The control light **409** turns off.
- The crawler track adjustment has been turned off.

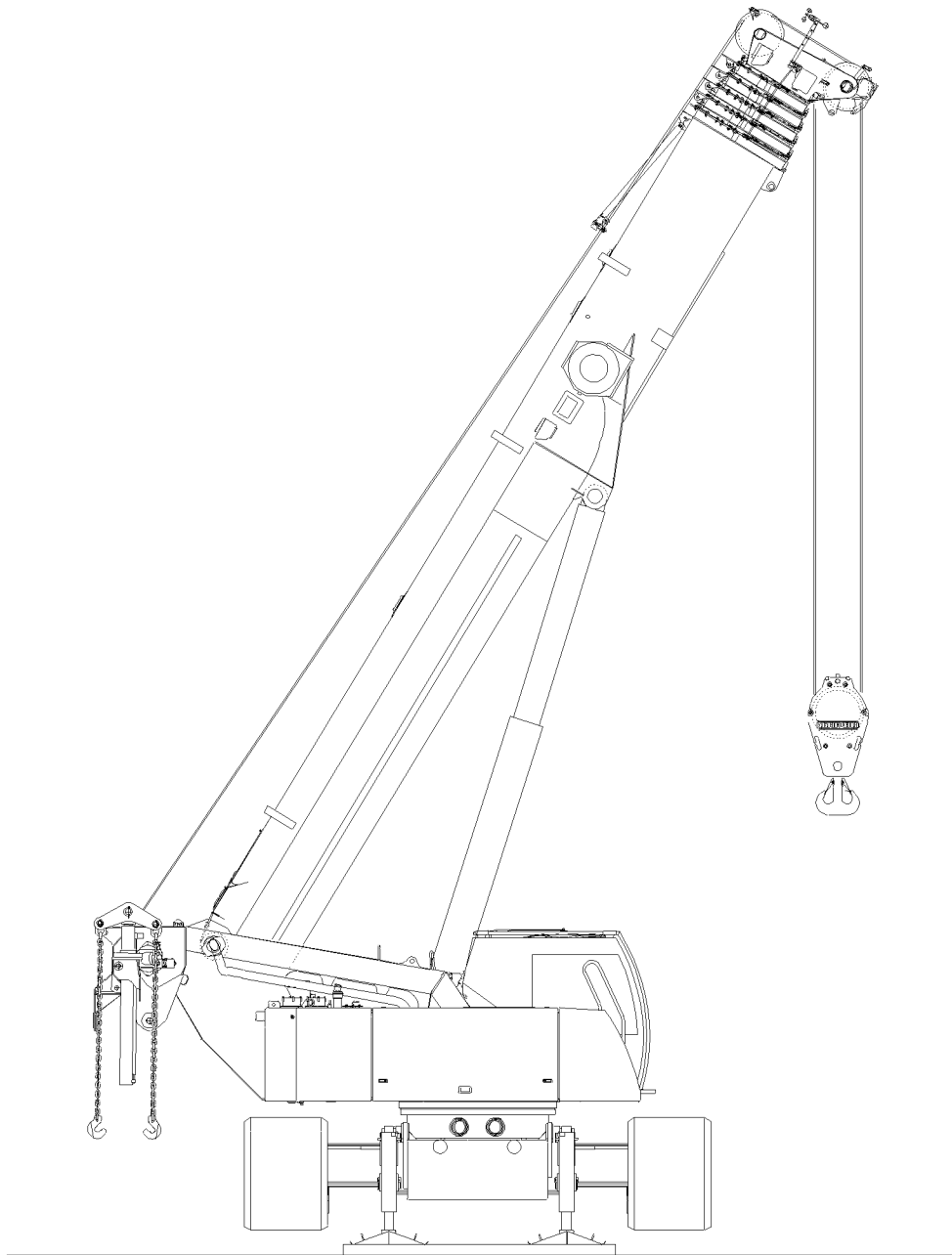

B103678

5.5 Supporting the equipped crane without load

This crane can be supported on the support cylinders for simpler track adjustment in equipped condition (with crawler carriers and counterweight). To do so, the telescopic boom without load must be held within the angle ranges noted in the following chart.

Ensure that the following prerequisites are met:

- The crane is standing on wide track 4.15 m **or** reduced track 3.40 m.
- The crane superstructure is locked to the crane chassis, in travel direction to the front or rear (0° or 180°).
- The support base 2.34 m x 3.30 m (45°) **or** 1.84 m x 3.47 m (0°) is set.
- The ground is horizontal (maximum 2.5° ground incline) and of sufficient load bearing capacity.
- The folding jib may only be installed in transport position on the side of the telescopic boom.
- The auxiliary boom K-2.9 m can be installed in transport position or in operating position.



DANGER

Crane can topple over!

If the prerequisites are not strictly observed, the crane can topple over and fatally injure personnel or the support cylinders can be overloaded!

- ▶ Adhere to the prerequisites exactly!
- ▶ Support the crane only according to the data in the chart, “permissible angle window for the telescopic boom”!



Note

- ▶ If all conditions are observed, support forces up to maximum 350 kN can be created.
- ▶ The retracted track of 2.60 m cannot be set in supported condition.

Permissible angle window for the telescopic boom					
Counterweight	Central ballast	T-11.5 (0/0/0/0/0)	T-15.2 (0/46/0/0/0)	T-19.0 (46/46/0/0/0)	T-22.7 (92/46/0/0/0)
32.0 t	15.0 t				36° to 34°
26.0 t	15.0 t			39° to 12°	52° to 39°
22.0 t	15.0 t		36° to 8°	52° to 22°	61° to 43°
20.0 t	15.0 t		45° to 8°	57° to 26°	65° to 44°
16.0 t	15.0 t	48° to 10°	60° to 8°	68° to 31°	73° to 47°
10.0 t	15.0 t	65° to 10°	71° to 8°	75° to 38°	78° to 51°
0.0 t	15.0 t	65° to 10°	71° to 29°	75° to 48°	78° to 57°
0.0 t	0.0 t	65° to 10°	71° to 29°	75° to 48°	78° to 57°

Lift the crane only until all track rollers are cleared.

- ▶ Support the crane and align it horizontally.
- ▶ Set the desired track, see section “Assembling the crane”.

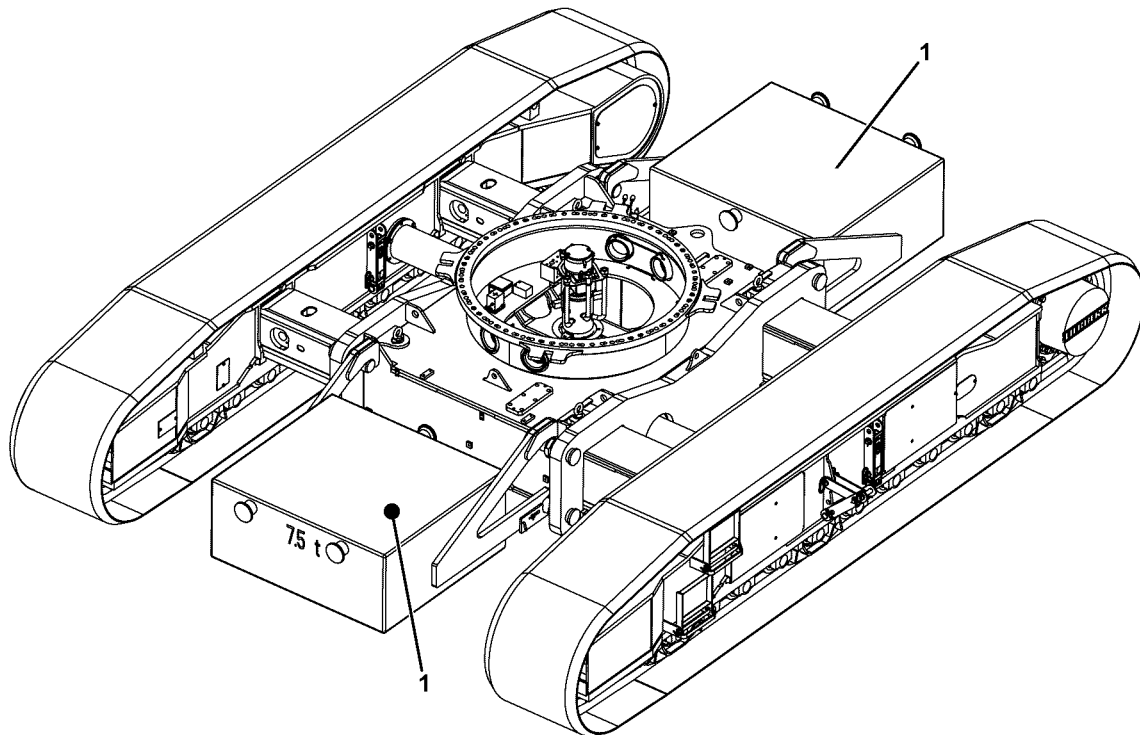
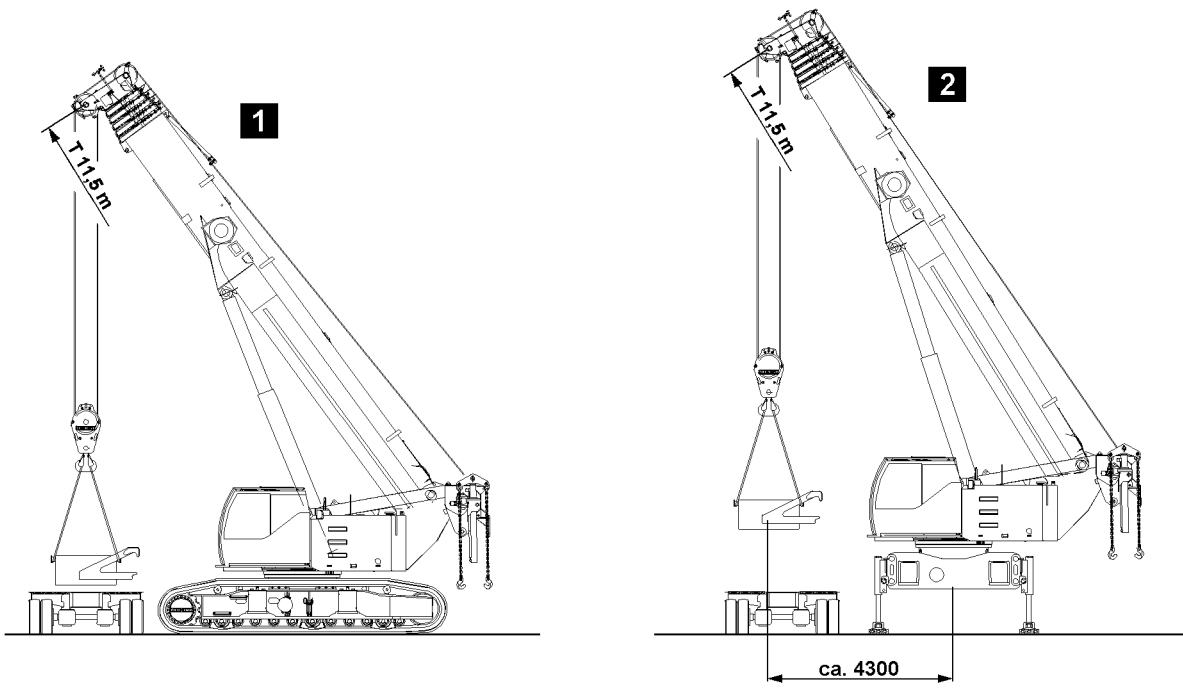

1 Fitting/removing the central ballast

Ensure that the following prerequisites are met:

- the ground is able to carry the weight of the crane, the load and the lifting equipment
- the crane is aligned in horizontal direction
- there are no persons or objects in the danger zone
- the telescopic boom is fully telescoped in
- the counterweight on the turntable has been removed
- the LICCON overload protection has been set according to the load chart
- the crawler carriers have been extended to a track width of 4.15 m (wide track), pinned and wedged, illustration 1
- **or**, the crane is supported on the support cylinders* in accordance with the load charts, illustration 2



Note

- ▶ The maximum permitted distance between the center of the slewing ring and the central ballast on the transportation vehicle is 4300 mm.

1.1 Possible central ballast combinations



DANGER

Crane can topple over!

If a different counterweight is used than the one specified in the load chart, the crane may topple over and cause fatal injury.

- ▶ Use the central ballast as specified in the load chart!
- ▶ The central ballast must be fitted at the front **and** rear!

The following central ballast combinations are possible:

Central ballast	Combination	Ballast block
0	no central ballast	0,0

Central ballast	Combination	Ballast block
15 t	2x ballast block 1	7.5 t

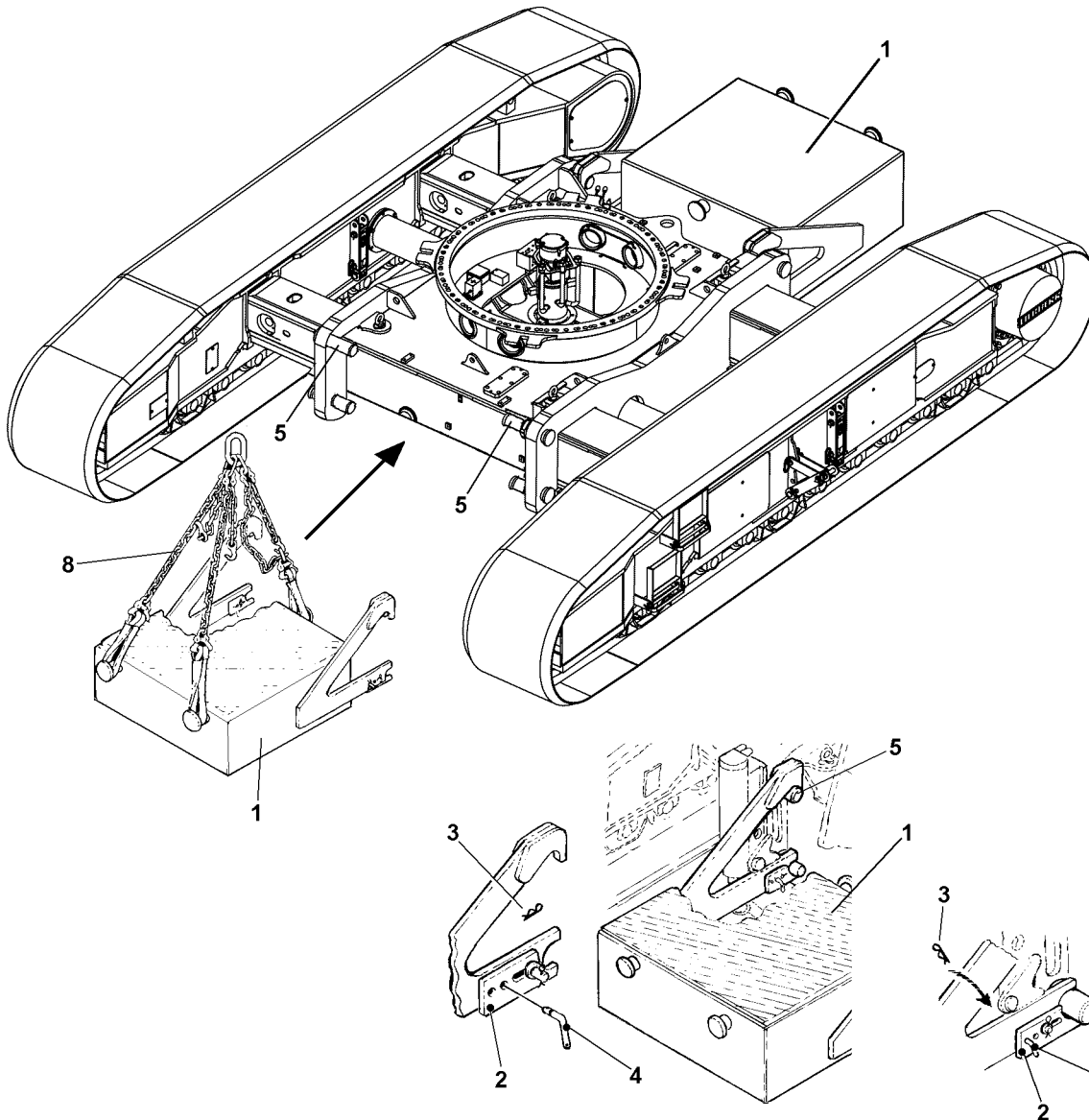
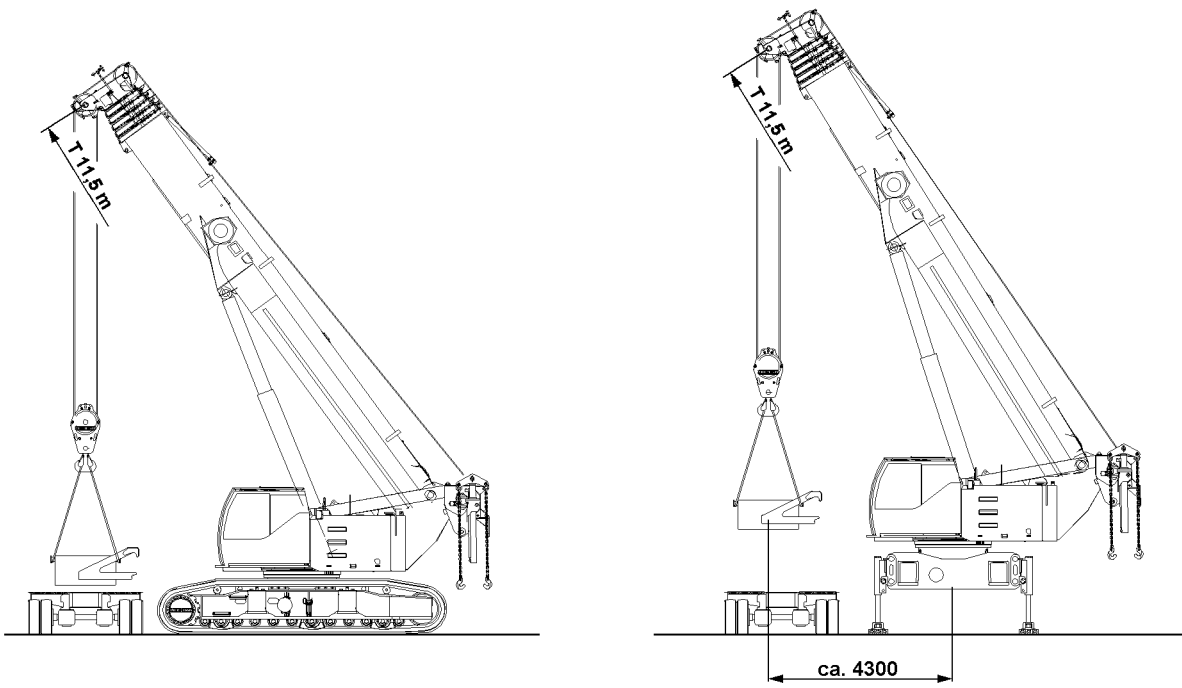

B199149

1.2 Fitting the central ballast

- ▶ Park the transportation vehicle as close as possible to the crane.
- ▶ Attaching the ballast block **1**:
- ▶ Hang two strands of the supplied assembly equipment **8** to the front fastening points.



Note

- ▶ The front strands must be of the same length.
-
- ▶ Arrange the hook block at the center of gravity of the ballast block **1**.
 - ▶ Attach the third strand to the rear fastening point.
 - ▶ Shorten the chain so that the ballast block **1** hangs horizontally when lifted.



Note

- ▶ Ensure that the ballast block **1** is hanging horizontally.
 - ▶ Ensure that the safety mechanism **2** has been reset.
-
- ▶ Lift the ballast block **1**.



CAUTION

Damage to the engine radiator!

The ballast blocks **1** could collide with the engine radiator during positioning!

- ▶ At installation of the ballast blocks **1**, watch out for the engine cooler!
-
- ▶ Hang the ballast block **1** in the upper pins **5**.
 - ▶ Secure the ballast block **1** by sliding the lashes **2** to their end-positions on both sides.
 - ▶ Pin the pins **4** at both sides and secure with spring-loaded safety pins **3**.

The second ballast block **1** is fitted in an identical manner to the first ballast block **1**.

- ▶ Fit the second ballast block **1** the same way as the first ballast block **1**.

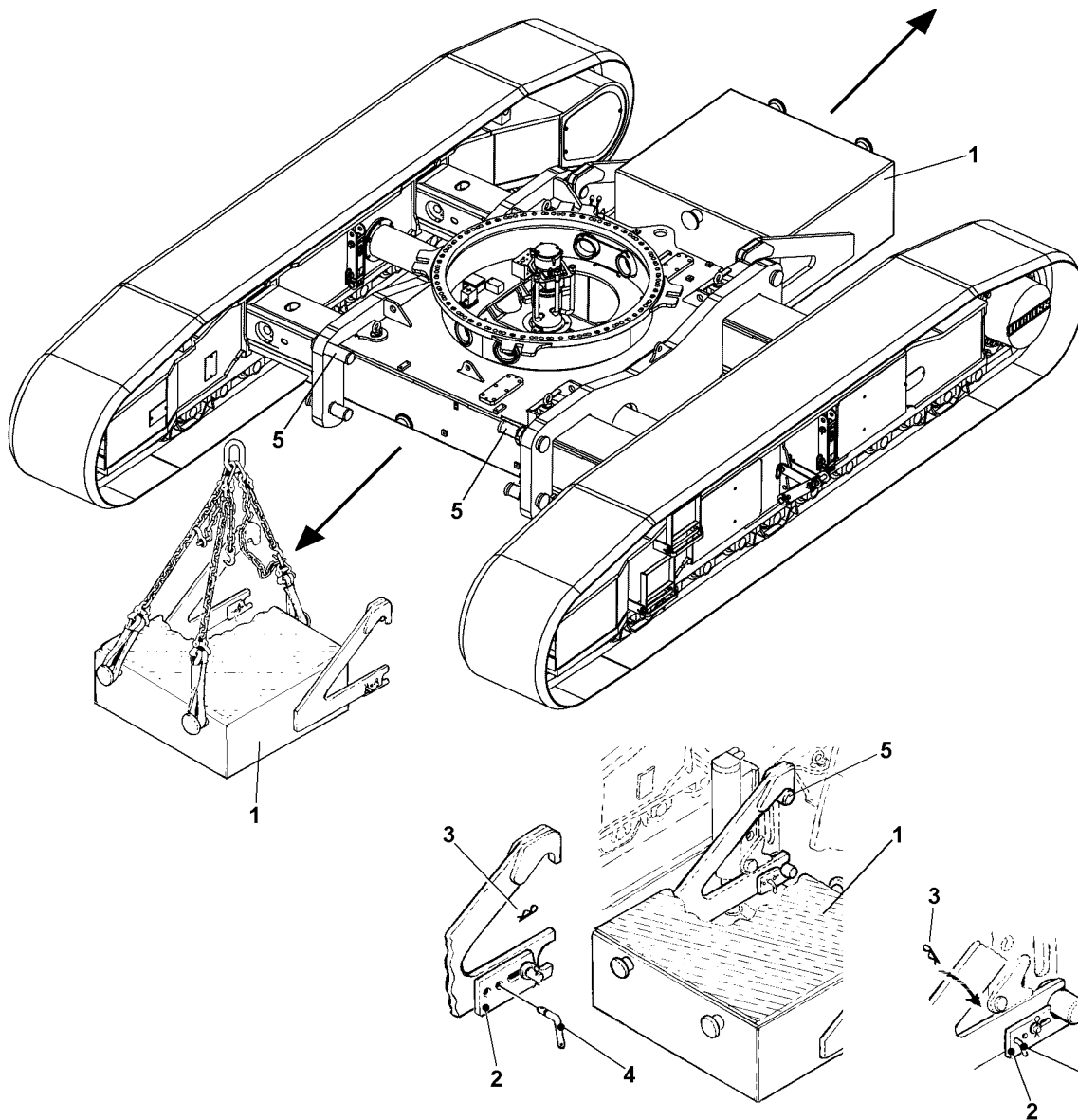
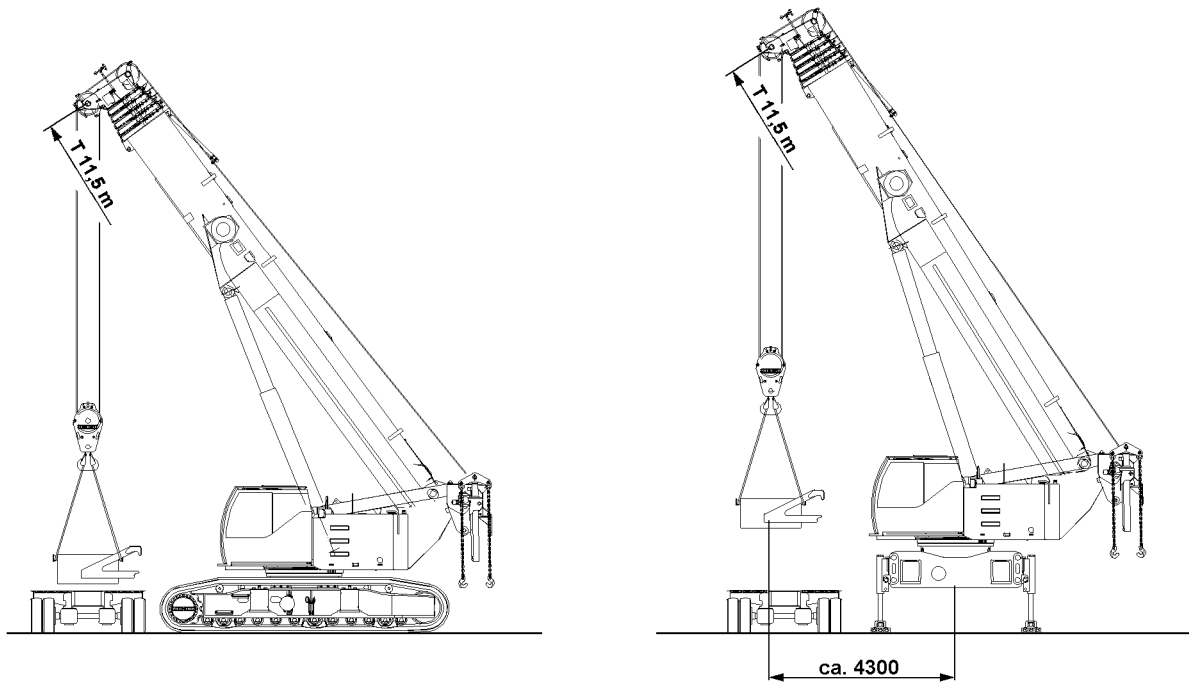

B199150

1.3 Removing the central ballast

- ▶ Park the transportation vehicle as close as possible to the crane.
- ▶ Attaching the ballast block **1**:
- ▶ Hang two strands of the supplied assembly equipment **8** to the front fastening points.



Note

- ▶ The front strands must be of the same length.
-
- ▶ Arrange the hook block at the center of gravity of the ballast block **1**.
 - ▶ Attach the third strand to the rear fastening point.
 - ▶ Shorten the chain so that the ballast block **1** hangs horizontally when lifted.
 - ▶ Release safety springs **3** and unpin pins **4** on both sides.
 - ▶ Push the lashes **2** back on both sides and release the ballast block **1**.



CAUTION

Damage to the engine radiator!

Lifting the ballast blocks **1** out of their retainers could cause them to collide with the engine radiator!

- ▶ When removing the ballast blocks **1**, watch out for the engine cooler!
-
- ▶ Carefully lift the ballast block **1** out of the retainer and place it on the transportation vehicle.

The second ballast block **1** is removed in an identical manner to the first ballast block **1**.

- ▶ Remove the second ballast block **1** the same way as the first ballast block **1**.

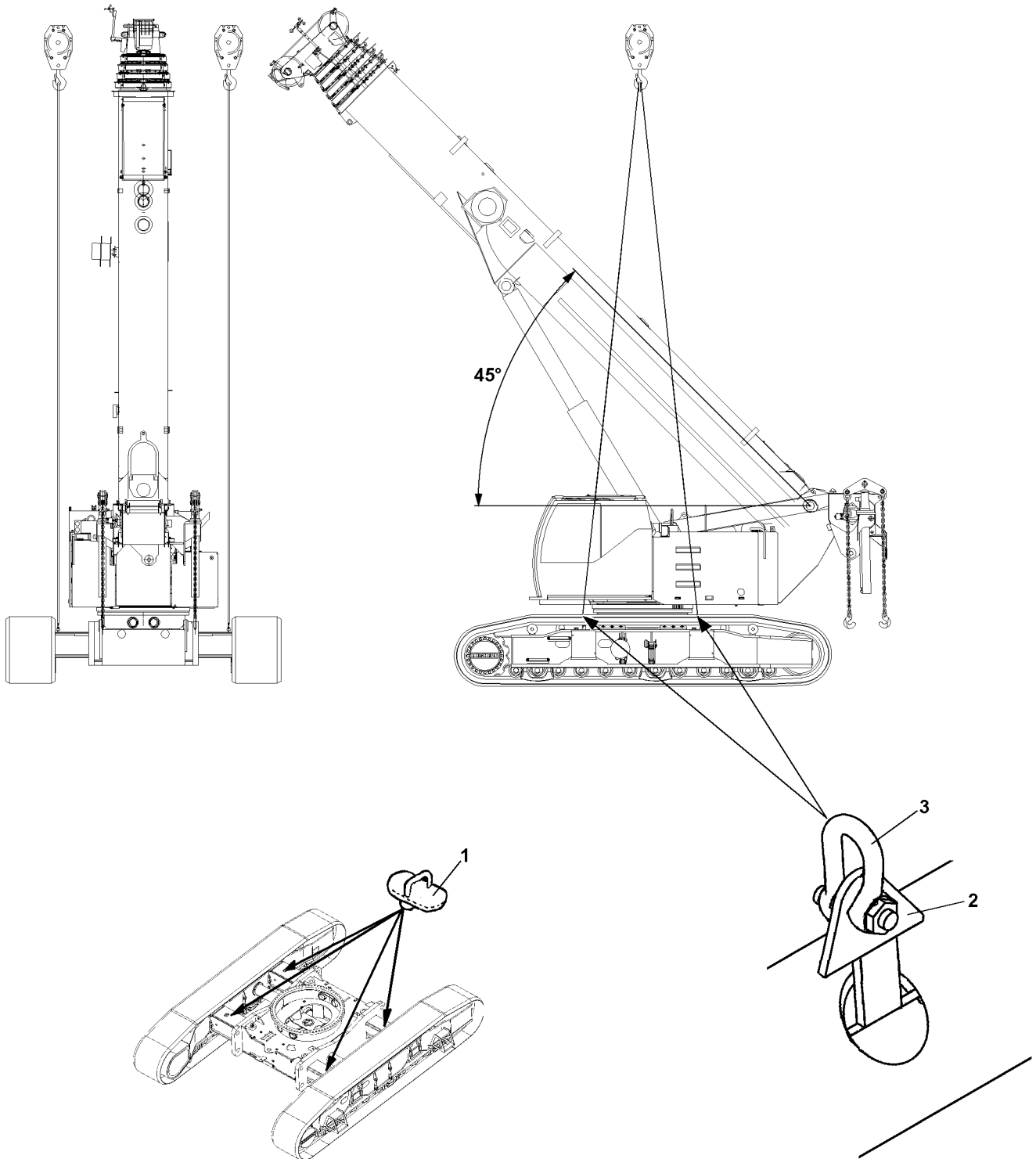

1 Loading the crane with the auxiliary cranes

Component	Weight
Crane superstructure	12 t
Telescopic boom with folding jib	14 t
Crane chassis	32 t
Overall weight	58 t

1.1 Attaching the crane

Ensure that the following prerequisites are met:

- the crane is horizontally aligned and is positioned on level ground
- the counterweight on the turntable has been removed
- the central ballast on the chassis has been removed
- the telescopic boom is fully telescoped in
- the crane superstructure is mechanically locked with the chassis
- the crawlers are extended to wide track, pinned and wedged
- two auxiliary cranes are provided



DANGER

The crane can tip over!

If the prerequisites are not observed, or the telescopic boom is not luffed up to 45° before loading, the center of gravity of the crane changes, which can cause the crane to tip over.

- ▶ Observe the prerequisites and luff the telescopic boom up to 45° before loading!

- ▶ Remove cover **1** on the 4 beams.
- ▶ Insert the suspension plates **2** properly into the 4 beams and turn by 90° .
- ▶ Attach the suspension plates **2** with shackles **3** to the left tackle ropes of the first auxiliary crane.
- ▶ Attach the suspension plates **2** with shackles **3** to the right tackle ropes of the second auxiliary crane.
- ▶ Tension the tackle ropes of the auxiliary cranes lightly.



DANGER

The crane can fall off!

When tensioning the tackle ropes of the auxiliary cranes, the suspension plates **2** may not twist.

- ▶ Check the correct position of the suspension plates **2** after tensioning the tackle ropes of the auxiliary cranes!
- ▶ Luff the telescopic boom up to 45° .
- ▶ Load the crane using the auxiliary cranes.

4.00 Operation of crane superstructure

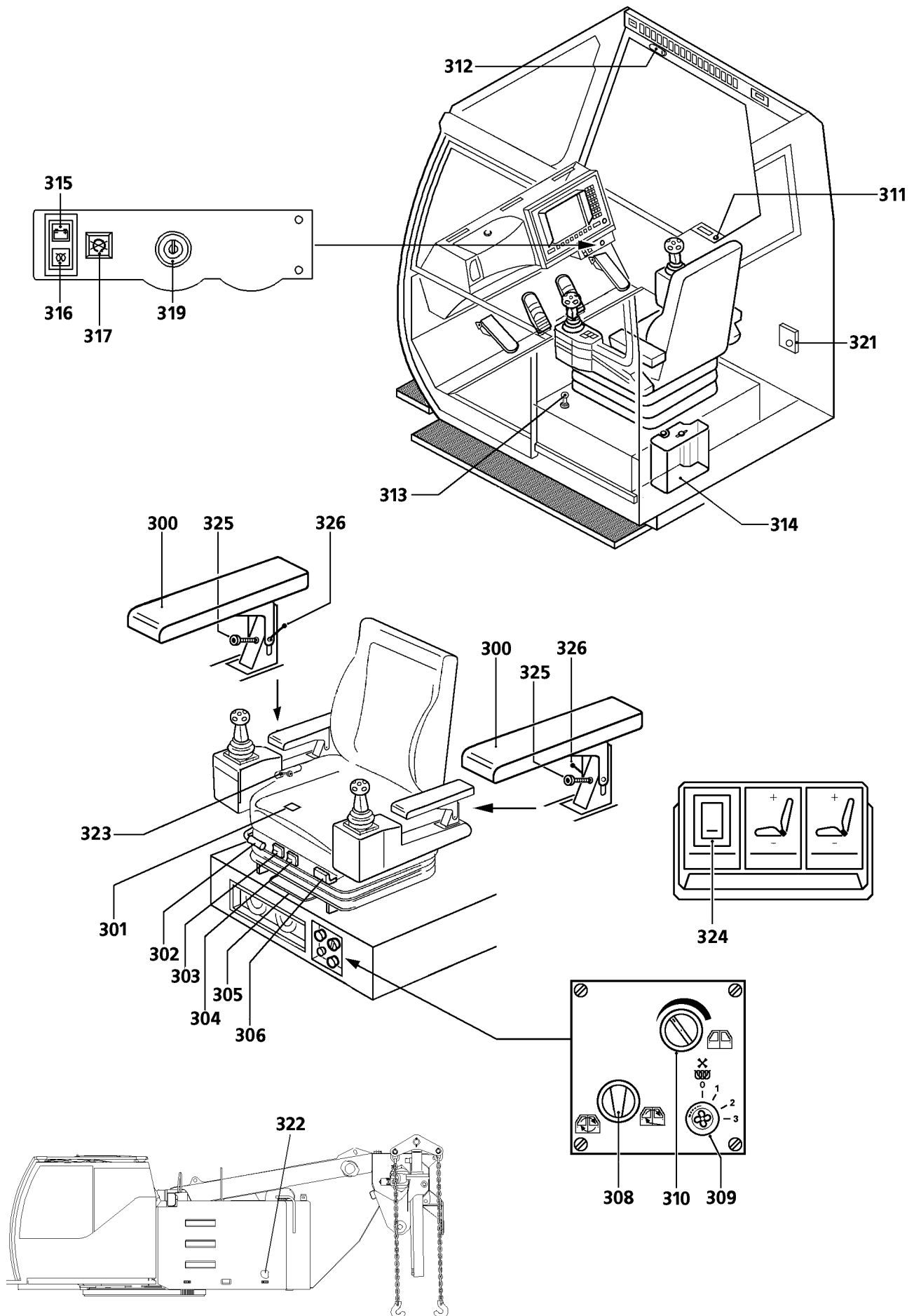

B198459

1 Operating and control instruments

1.1 General operating elements

300	Armrest	
301	Seat contact switch	
302	Manual lever	• Adjustment of seat cushion angle
303	Button	• Lumbar support in lower part of backrest
304	Button	• Lumbar support in upper part of backrest
305	Manual lever	• Lock for horizontal seat adjustment
306	Manual lever	• Backrest incline adjustment
307	Regulator knob*	• Air conditioning system
308	Rotary switch	• Switching between fresh air / recirculated air
309	Rotary switch	• Blower 3-stage
310	Regulator knob	• Temperature Cab heater
311	Socket 24 V	
312	Cab lighting	
313	Lock	• Step retainer Pull handle and hold: Step unlocked Release and engage the handle: Step locked
314	Reservoir	• Windshield washer fluid
315	Charge indicator light	• Engine
316	Indicator light	• Engine preheating, flame start system
317	Button	• Stand-by mode Note: Pressing the button 317 will turn off the engine, but the LICCON remains turned on.
319	Ignition starter switch	• Engine
321	Thermostat*	• Auxiliary heater
322	Battery master switch	
323	Lock screw	• Adjusting the control platform in lengthwise direction
324	Switch*	• Seat heater
325	Set screw	• Adjustment of armrest incline
326	Locking lever	• Armrest height adjustment

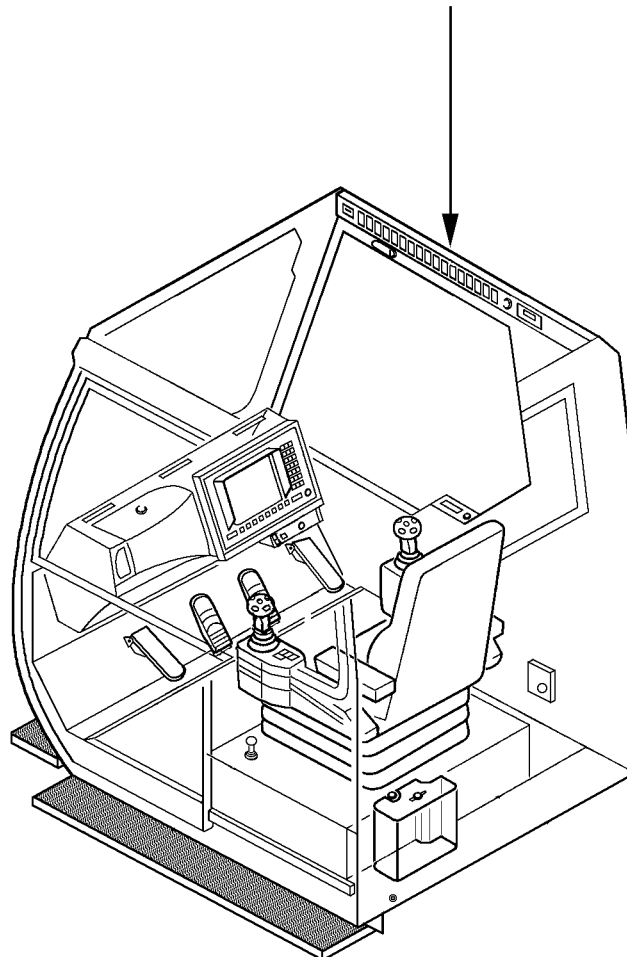

1.2 Control elements Roof console

<p>341 Operating hour meter - Superstructure</p> <p>342 Indicator light*</p> <p>343 Indicator light</p> <p>345 Switch</p> <p>346 Switch</p> <p>347 Switch*</p> <p>348 Button*</p> <p>349 Switch*</p> <p>350 Switch*</p> <p>351 Switch*</p> <p>352 Switch</p> <p>353 Switch</p> <p>354 Switch*</p> <p>355 Indicator light*</p> <p>356 Switch*</p> <p>357 Sign</p> <p>358 Button</p> <p>359 Switch</p> <p>360 Switch</p> <p>361 Sign</p>	<ul style="list-style-type: none"> • Air conditioning system is turned on • Tele pinning <p>Note: The control light 343 tele pinning is only needed when the telescopic boom has to be manually pinned.</p> <ul style="list-style-type: none"> • Instrument panel illumination • Extend / retract the step Actuated on top: The step is extended. Actuated on the bottom: The step is retracted. • Aircraft warning light, on the boom head or the single and double folding jib • Height adjustment working floodlight, boom pivot section • Working floodlight on the boom pivot section • Working floodlight on the boom pivot section or the boom head • Working floodlight, cab roof rear and front • Working floodlight for hoist winch and mirror heater • Working floodlight on cab front • Air conditioning system • Auxiliary heater turned on • Auxiliary heater • Function of 2 positions of switch 358 in emergency operation • For emergency operation, with 2 switch positions • Position 2 (actuated on top): <ul style="list-style-type: none"> • Hoist up • Turn to left • Telescope the telescope in • Luff the boom up • Position 0 (center position): <ul style="list-style-type: none"> • Off • Position 1 (actuated on the bottom): <ul style="list-style-type: none"> • Hoist down • Turn to right • Telescope the telescope out • Luff the boom down • Manual pressure boost for emergency operation • Telescoping • Position 2 (actuated on top): Unpin the telescope in manual operation • Position 0 (center position): Pin the telescope or lock the telescoping cylinder in manual operations or automatic pinning "OK" • Position 1 (actuated on the bottom): Unpin the telescoping cylinder in manual operation • Function of 3 positions of switch 360
---	--

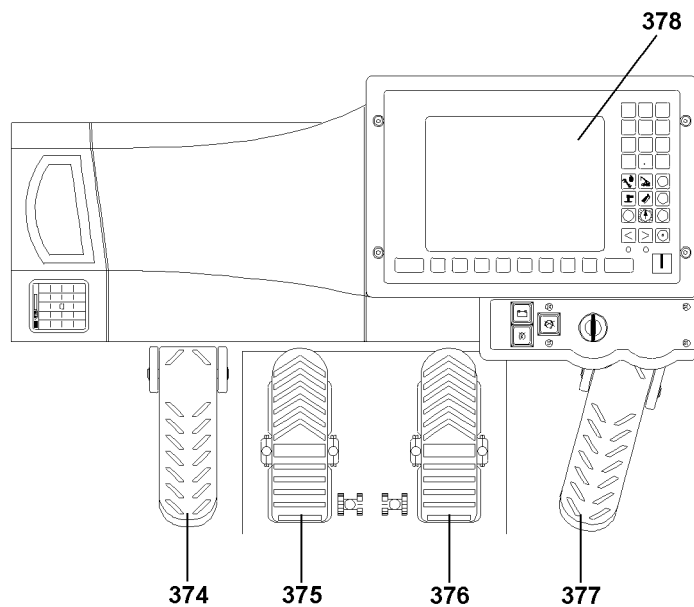
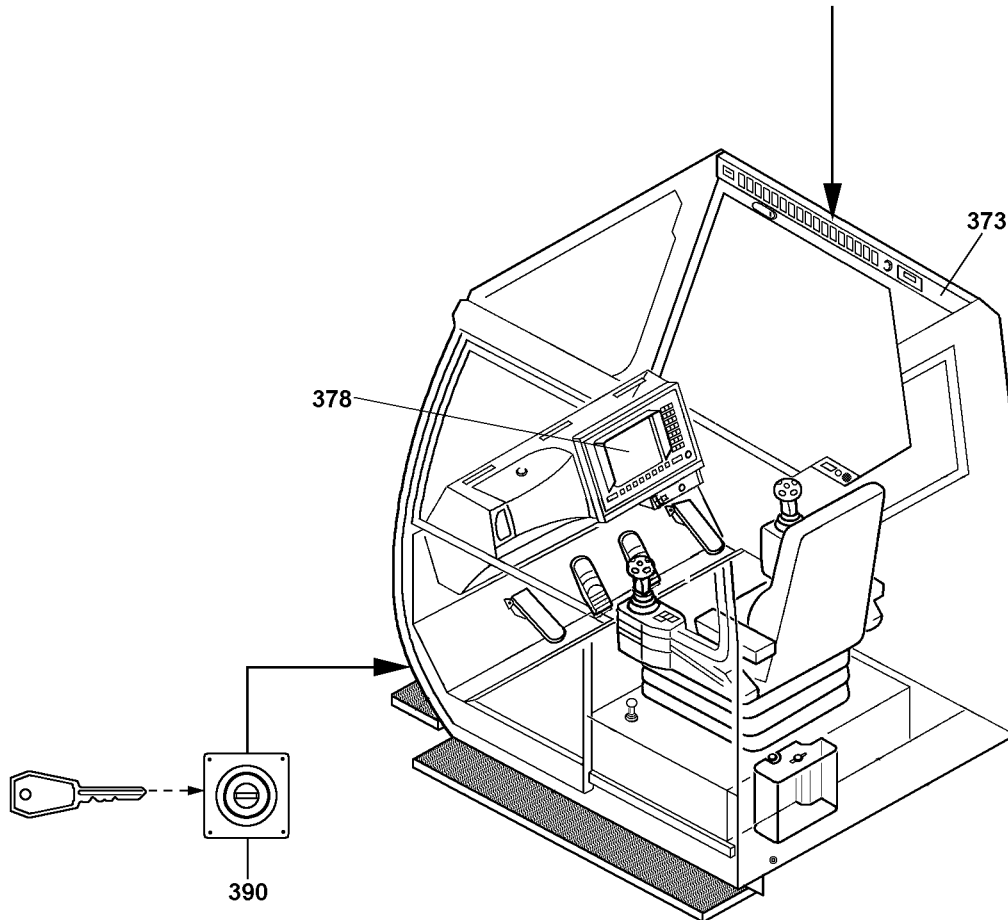
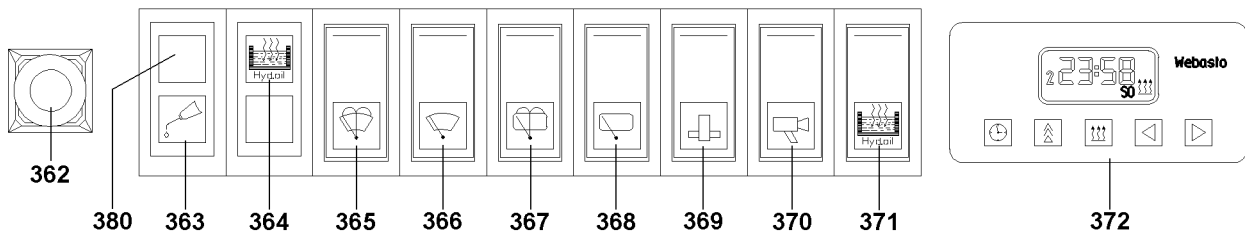

B102819

362 EMERGENCY OFF switch	
363 Indicator light	• Central lubrication
364 Indicator light	• Hydraulic oil preheating is turned on
365 Button	• Windshield washer system front window
366 Switch	• Window wiper - front window, 2 stages: 1 intermittent, 2 wipe
367 Button	• Windshield washer system - roof window
368 Switch	• Windshield wiper - roof window, 2 stages: 1 intermittent, 2 wipe
369 Button	• Lock / unlock crane superstructure lock
370 Switch	• Turn on camera illumination
371 Switch	• Turn on hydraulic oil preheating
372 Timer for auxiliary heater*	With the following displays:
	• Time and day of the week
	• Fault in auxiliary heater
	• Air temperature
	• Preselection of heater operation
373 Buzzer	• Ballasting cylinder fully retracted/extended
374 Pedal	• Slewing gear brake
375 Master switch foot pedal left MS4	• Crawler track left
376 Master switch foot pedal right MS5	• Crawler track right
377 Pedal	• Engine regulation
378 LICCON monitor	
379 Operating hour meter - Chassis	• Note: The operating hour meter - chassis 379 is located in the control cabinet.
380 Warning light	• Problem in central lubrication system
390 EMERGENCY OFF switch*	

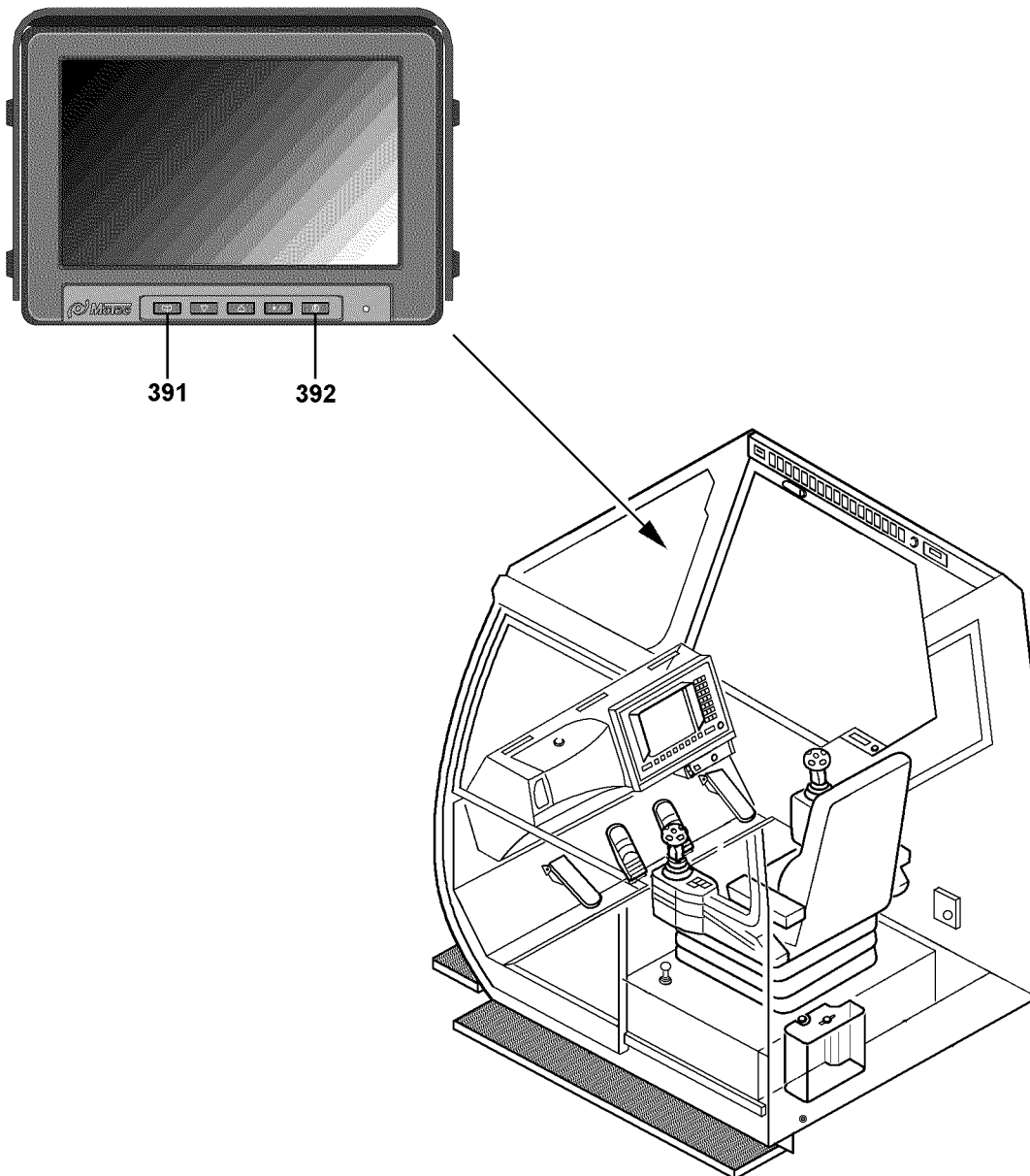

B105023

1.3 Operating elements on camera - monitor



Note

► The camera-monitor is used to observe the assembly or dismantling of the counterweight plates.

391 Button

• Menu

392 Button

• On / Off

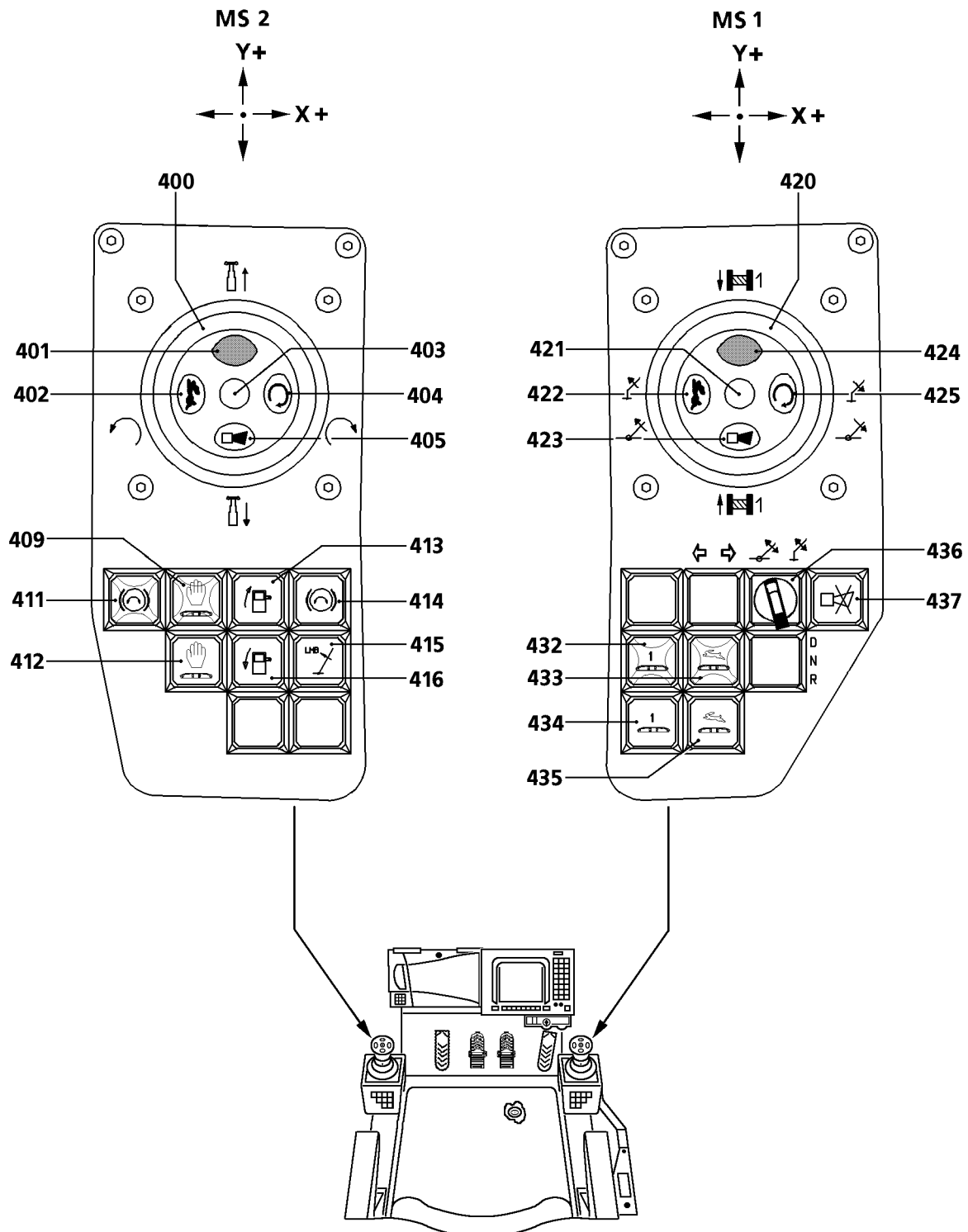

1.4 Operating elements on control console (machines with one winch)

Control console, left:

400 Master switch left (MS 2)

Telescoping gear

- Move the master switch **400** in direction Y+ (forward):
Telescope out
- Move the master switch **400** in direction Y- (backward):
Telescope in

Slewing gear:

- Move the master switch **400** in direction X+ (to the right): The slewing gear turns to the right
- Move the master switch **400** in direction X- (to the left): The slewing gear turns to the left
- Bypass of the seat contact switch **Or** if the seat contact switch is actuated: Addition of the vibration sensor **403**
- Adding rapid gear crane operation (winch 1 and luffing up)
- Adding rapid gear crawler operation
- Winch turn counter, (Vibrator) Winch 1
- Lock the engine regulation of superstructure engine

Note:

Pressing the button **404** will lock the engine regulation in its current position.

405 Button

- Horn

409 Indicator light

- Support **and** track adjustment of crawler is added

411 Indicator light

- Slewing gear brake is turned off

412 Indicator light

- Addition of support **and** track adjustment of crawler

413 Button

- Swing the crane cab up

414 Button

- Turn the "slewing gear brake" off / on

415 Button

- Bypass of overload protection is used to luff in with suspended load

DANGER

The exceedance may only be carried out if the overload has been caused by luffing down at freely suspended load and the crane operator is absolutely certain that he can leave the overload range by luffing up.

416 Button

- Rotate crane cab downwards

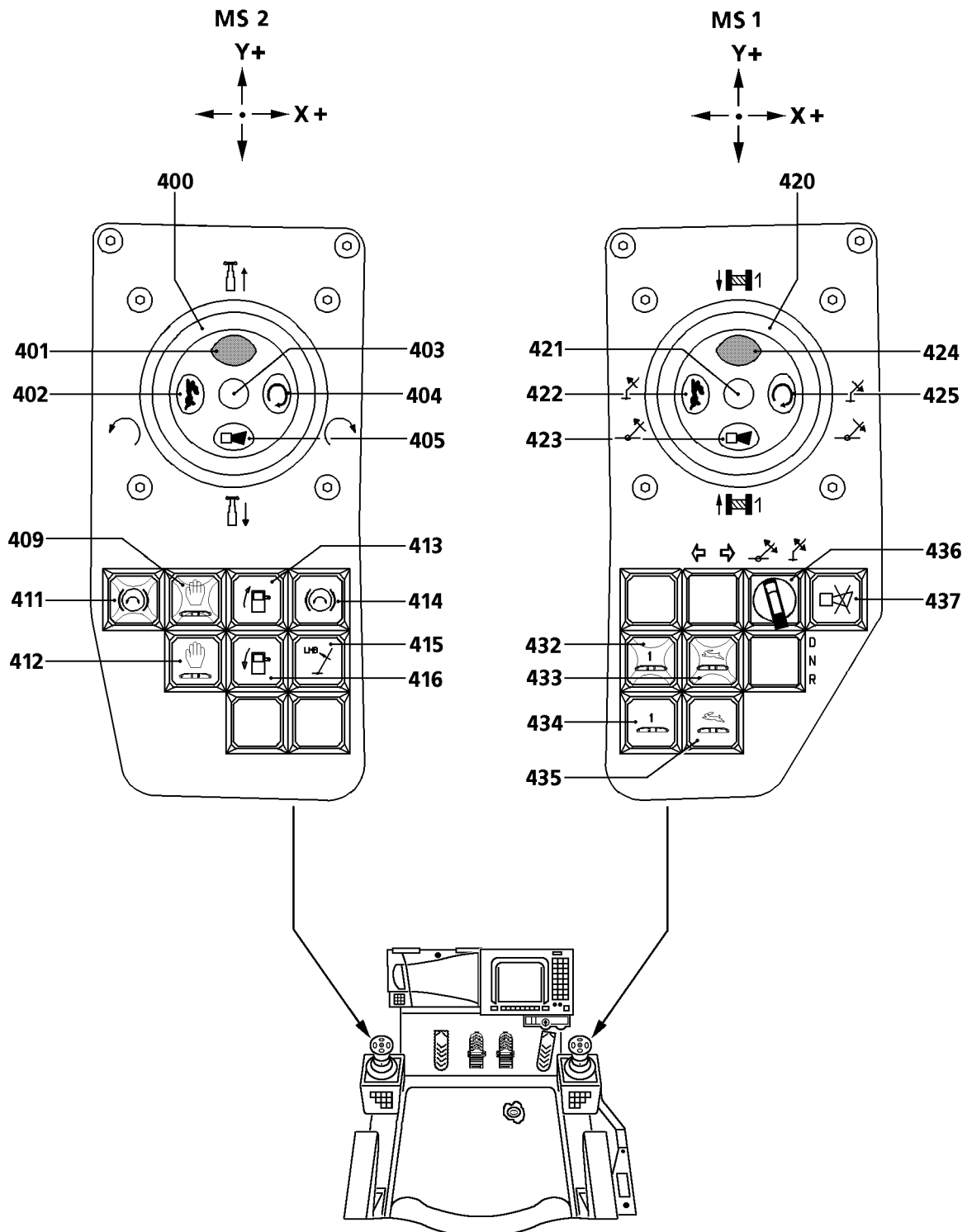

Control console, right:

420 Master switch - right
(MS 1)

Winch 1:

- Move the master switch **420** in direction Y+ (forward): Winch 1 spools out and the load is lowered.
- Move the master switch **420** in direction Y- (backward): The winch 1 spools up and the load is raised.

Luffing gear - telescopic boom: Rotary switch **436** in left position:

- Move the master switch **420** in direction X+ (to the right): The telescopic boom is luffed down.
- Move the master switch **420** in direction X- (to the left): The telescopic boom is luffed up.

Luffing folding jib*: Rotary switch **436** in right position:

- Move the master switch **420** in direction X+ (to the right): The folding jib is luffed down.
- Move the master switch **420** in direction X- (to the left): The folding jib is luffed up.

421 Vibration sensor

422 Button

423 Button

424 Button

425 Button

432 Indicator light

433 Indicator light

434 Button

435 Button

436 Rotary switch

437 Button

• Winch turn sensor, (vibrator) winch 1

• Adding rapid gear crane operation (winch 1 and luffing up)

• Adding rapid gear crawler operation

• Horn

• Bypass of the seat contact switch **Or** if the seat contact switch is actuated: Addition of the vibration sensor **421**

• Lock the engine regulation of superstructure engine

Note:

Pressing the button **425** will lock the engine regulation in its current position.

• The indicator light **lights up**: Crawler operation is added
The indicator light **does not light up**: Crawler operation is **not** added

• The indicator light **lights up**: Rapid gear crawler operation is added

The indicator light **does not light up**: Creeper gear is added

• Addition of crawler operation

Note:

Crane operation is turned on automatically.

• Change over creeper gear / rapid gear

• Operating mode preselection for master switch **420**

• Left position: Luffing the telescopic boom

• Right position: Luffing the folding jib

• Turn the acoustic warning (bell on turntable) off

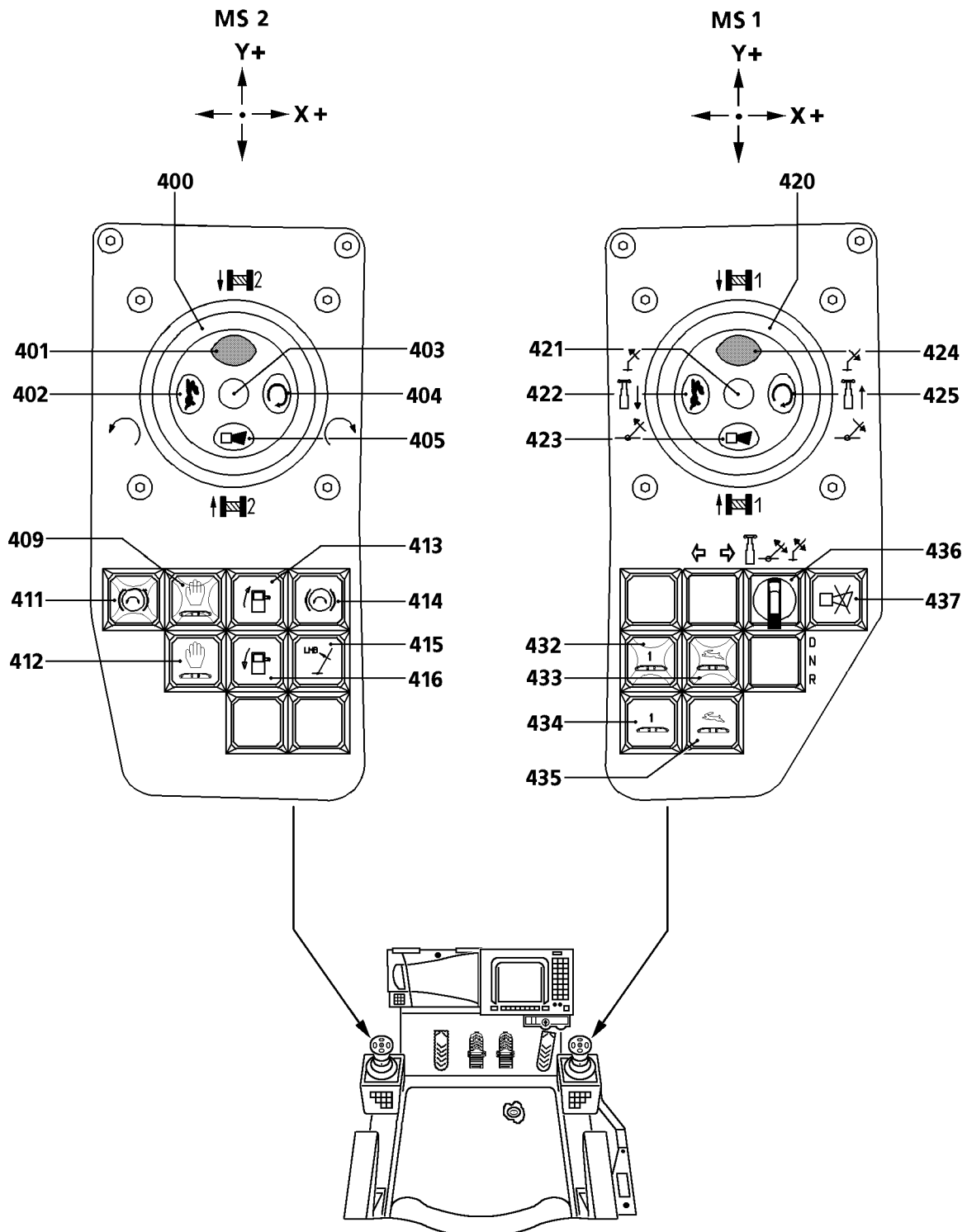

1.5 Operating elements on the control console (cranes with two winches)*

Control console, left:

400 Master switch left (MS 2)

Winch 2

- Move the master switch **400** in direction Y+ (forward): The winch 2 spools out and the load is lowered.
- Move the master switch **400** in direction Y- (backward): The winch 2 spools up and the load is raised.

Slewing gear:

- Move the master switch **400** in direction X+ (to the right): The slewing gear turns to the right.
- Move the master switch **400** in direction X- (to the left): The slewing gear turns to the left.
- Bypass of the seat contact switch **Or** if the seat contact switch is actuated: Addition of the vibration sensor **403**
- Adding rapid gear crane operation (winch(es) and luffing up)
- Adding rapid gear crawler operation
- Winch turn sensor, (vibrator) winch 2 **or** turn sensor, (vibrator) slewing gear
- Lock the engine regulation of superstructure engine
- Horn
- Support **and** track adjustment of crawler is added
- Slewing gear parking brake is turned off.
- Addition of support **and** track adjustment of crawler
- Swing the crane cab up
- Turn the "slewing gear brake" off / on
- Bypass of overload protection is used to luff in with suspended load

DANGER

The exceedance may only be carried out if the overload has been caused by luffing down at freely suspended load and the crane operator is absolutely certain that he can leave the overload range by luffing up.

416 Button

- Rotate crane cab downwards

401 Button

402 Button

403 Vibration sensor

404 Button

405 Button

409 Indicator light

411 Indicator light

412 Indicator light

413 Button

414 Button

415 Button

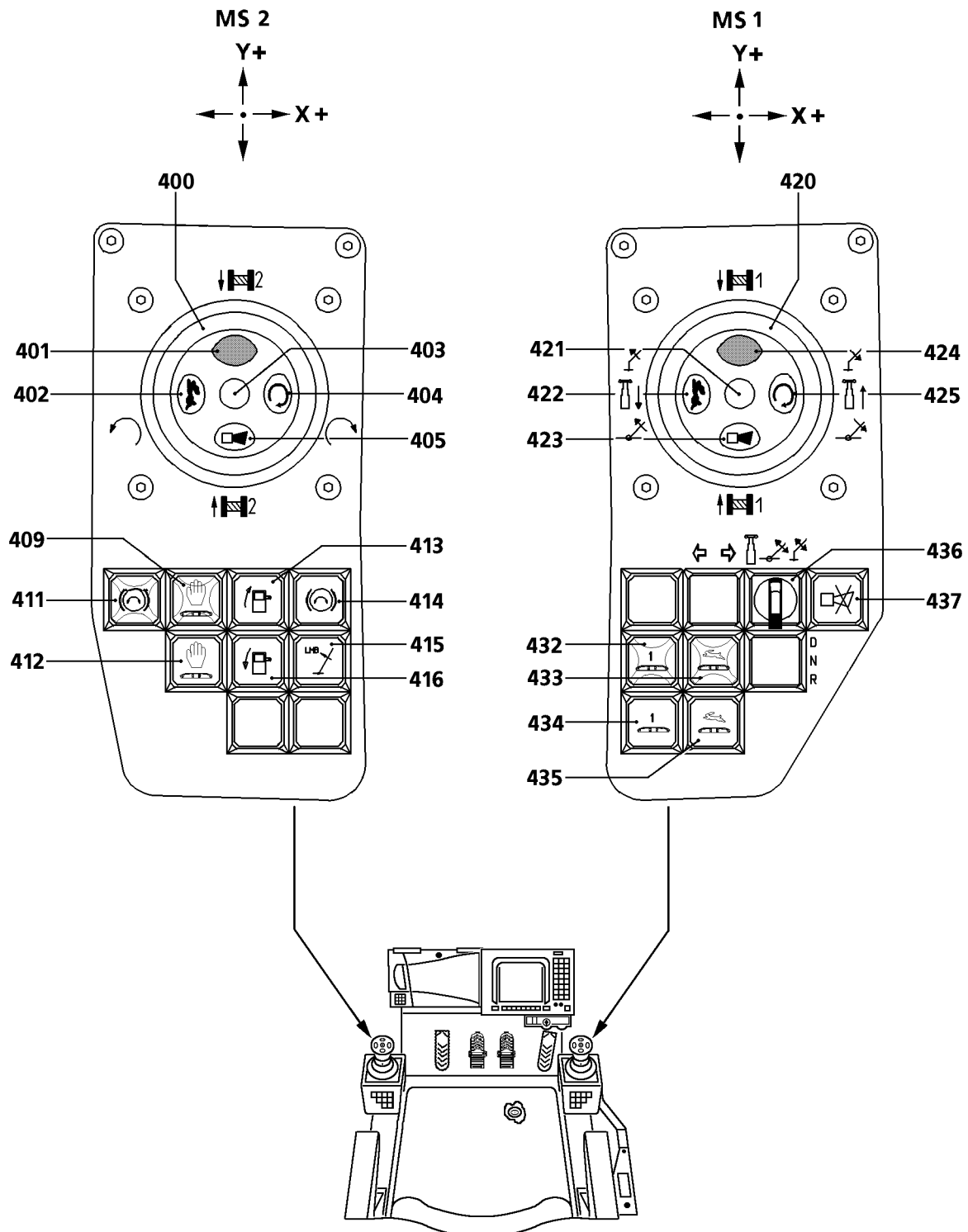

B198462

Control console, right:

420 Master switch - right
(MS 1)

Winch 1:

- Move the master switch **420** in direction Y+ (forward): Winch 1 spools out and the load is lowered.
- Move the master switch **420** in direction Y- (backward): The winch 1 spools up and the load is raised.

Telescoping gear: Rotary switch **436** in left position:

- Move the master switch **420** in direction X+ (to the right): Telescope out
- Move the master switch **420** in direction X- (to the left): Telescope in

Luffing the telescopic boom: Rotary switch **436** in center position:

- Move the master switch **420** in direction X+ (to the right): The telescopic boom is luffed down.
- Move the master switch **420** in direction X- (to the left): The telescopic boom is luffed up.

Luffing folding jib*: Rotary switch **436** in right position:

- Move the master switch **420** in direction X+ (to the right): The folding jib is luffed down.
- Move the master switch **420** in direction X- (to the left): The folding jib is luffed up.

421 Vibration sensor

422 Button

423 Button

424 Button

425 Button

432 Indicator light

433 Indicator light

434 Button

435 Button

436 Rotary switch

437 Button

• Winch turn sensor, (vibrator) winch 1

• Adding rapid gear crane operation (winch(es) and luffing up)

• Adding rapid gear crawler operation

• Horn

• Bypass of the seat contact switch **Or** if the seat contact switch is actuated: Addition of the vibration sensor **421**

• Lock the engine regulation of superstructure engine

Note:

Pressing the button **425** will lock the engine regulation in its current position.

• The indicator light **lights up**: Crawler operation is added
The indicator light **does not light up**: Crawler operation is **not** added

• The indicator light **lights up**: Rapid gear crawler operation is added

The indicator light **does not light up**: Creeper gear is added

• Addition of crawler operation

Note:

Crane operation is turned on automatically.

• Change over creeper gear / rapid gear

• Operating mode preselection for master switch **420**

• Left position: Telescoping gear

• Center position: Luffing the telescopic boom

• Right position: Luffing the folding jib

• Turn the acoustic warning (bell on turntable) off

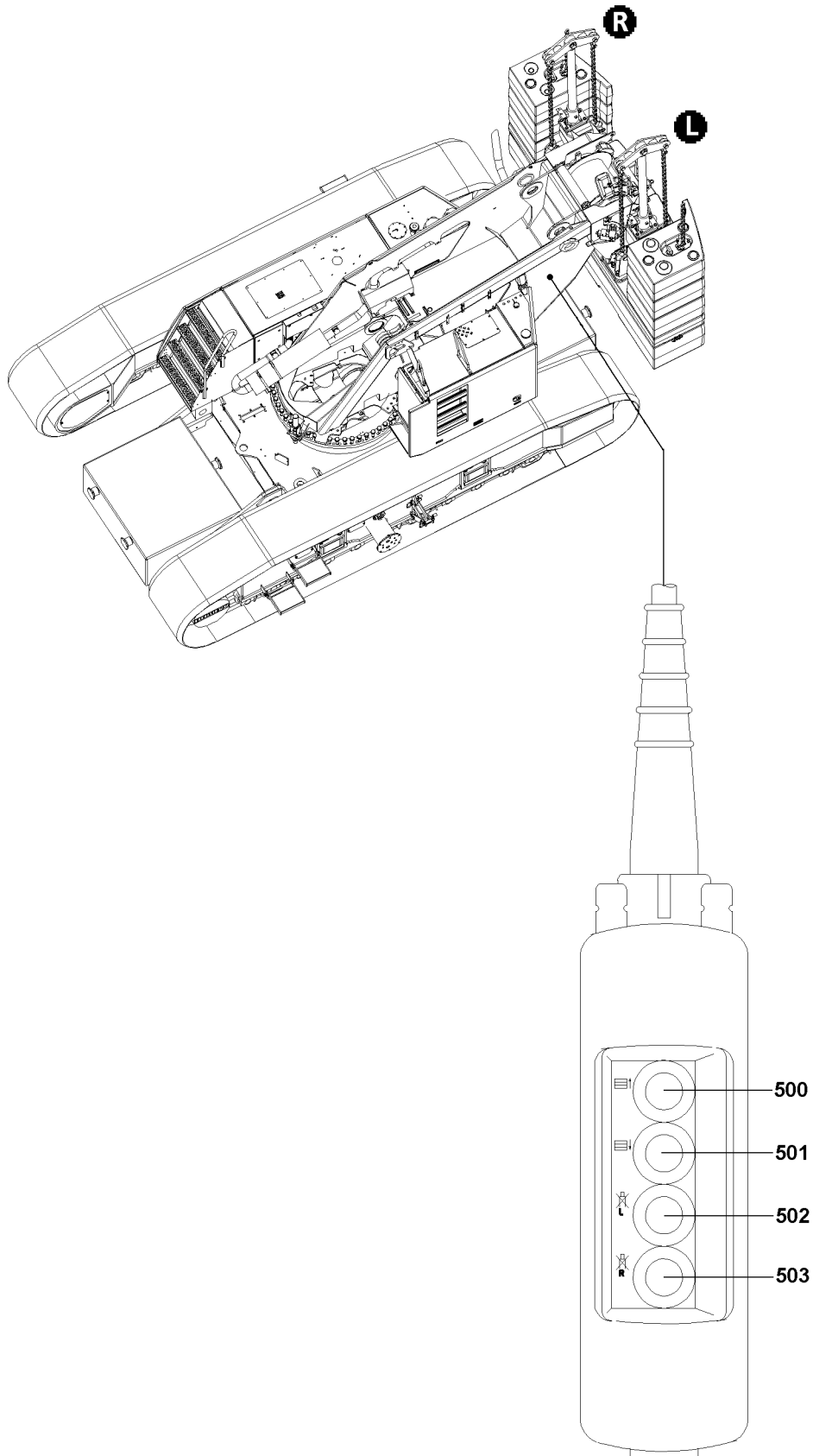

B198611

1.6 Control panel - Ballasting

- | | |
|-------------------|---|
| 500 Button | • Retract the ballasting cylinder, lift the counterweight |
| 501 Button | • Extend the ballasting cylinder, lower the counterweight |
| 502 Button | • Block the ballasting cylinder on the left |
| 503 Button | • Block the ballasting cylinder on the right |

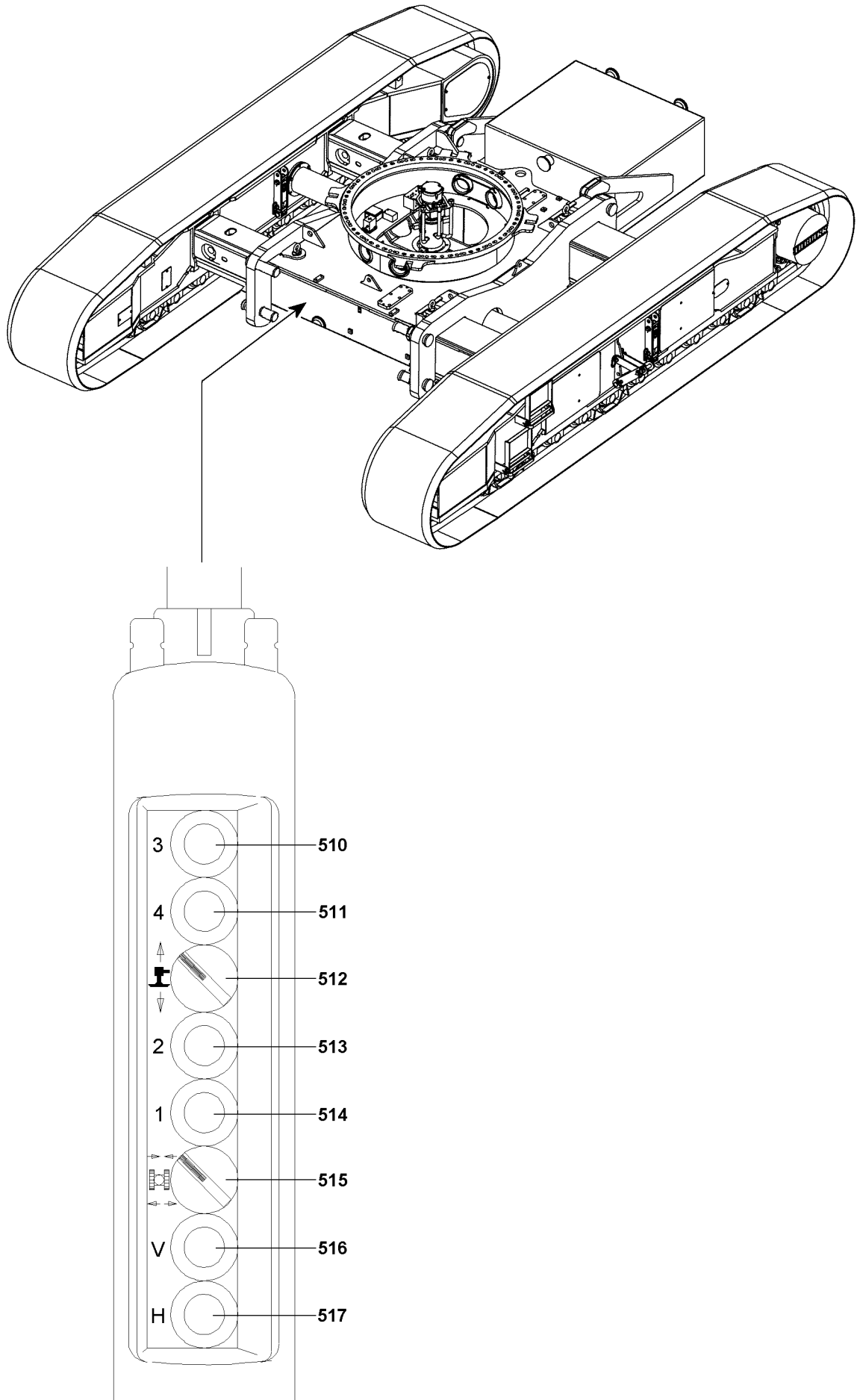

B102820

1.7 Control panel - Crane chassis

510 Button	• Retract or extend left front support cylinder
511 Button	• Retract or extend left rear support cylinder
512 Rotary switch	• Retract or extend preselected support cylinder
513 Button	• Retract or extend right front support cylinder
514 Button	• Retract or extend right rear support cylinder
515 Rotary switch	• Increase / decrease preselected track width
516 Button	• Increase / decrease front track width
517 Button	• Increase / decrease rear track width

1 General



Note

- The monitor illustrations in this chapter are only examples. The numerical values in the individual icons and charts do not have to necessarily match the crane exactly. In addition, many of the illustrations show the maximum configuration of the LICCON monitor with icons. In normal crane operation, an identical display will **not** appear on the LICCON monitor.

The LICCON computer system is a computer system for controlling and monitoring mobile cranes. In addition to the overload protection (Load moment limitation = **LMB**) there are a number of application programs that can be used for controlling and monitoring the crane movements.

Currently the LICCON computer system includes the following application programs:

- “Configuration” program
- “Crane operation” program
- “Telescoping” program
- “Working range limiter* ” program
- “Control parameter” program
- “Engine monitoring” program

The electrical and electronic components in the chassis and the superstructure are linked via data bus transmission technology (Liebherr System Bus = LSB).

1.1 Overload protection (load moment limiter)

The overload protection is carried out on the LICCON monitor. The LICCON computer system works on the principle of comparing the current / actual load with the maximum permissible load according to the load chart and reeving.

1.1.1 Actual load

The current load is determined by recording variable values.

The **load on the crane** results from the load momentum and the boom momentum together. It exerts a force in the boom luffing cylinder, which is measured by pressure sensors.

The **boom momentum** is calculated with data from the angle sensors (boom angle), the length sensors (boom length) and from crane data (boom weights) for the set operating mode.

The **boom radius** is calculated with data from the angle sensors (boom angle), the length sensors (boom length) and from geometry data for the set operating mode. This also takes into account the boom flexation due to its own weight and the weight of the load.

The actual load is calculated from the total load, the boom momentum and the boom radius.

1.1.2 Maximum load according to load chart and reeving

Crane data such as load charts, boom weights and geometry data are stored in the central data memory of the LICCON computer system.

The “maximum load according to the load chart and reeving” is constantly determined for the set crane configuration, for the set reeving and for the calculated radius, based on the load charts.

1.1.3 Comparison

The actual load and the “maximum load according to the loading chart and reeving” are compared. When they approach the specified limit, an advance warning is issued. If this limit is exceeded, the overload stop is triggered and any crane movements which increase the load momentum are turned off.

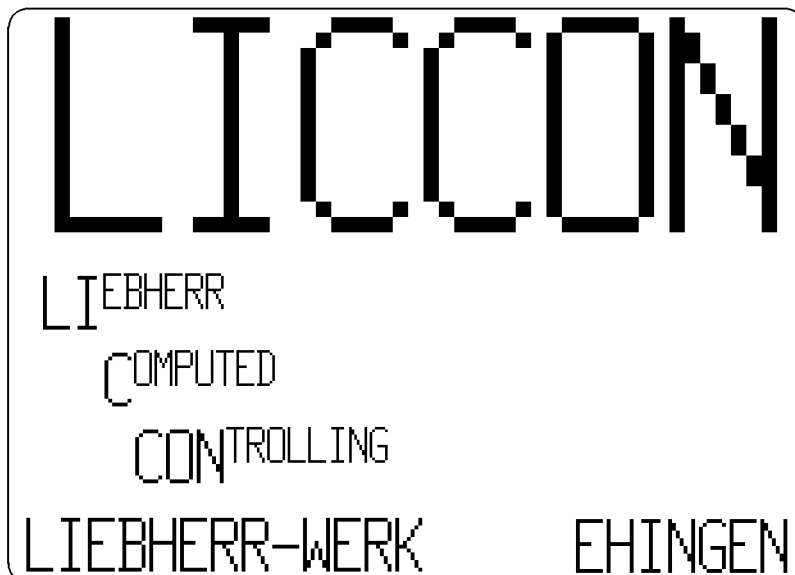
1**2****3**

2 LICCON computer system boot up

After it is turned on, the LICCON computer system performs a self test.

First the connections from the microprocessor CPU (ZE 0) to the monitor are checked. If no error is found during the test, the monitor shows this image:

```
=> DATA LINE CHECK PASSED -- O.K. !!
    SYSTEM CHECK .....
```

If the test finds no connection problems, there is a system test of all the microprocessor CPUs (ZE).

The incremental sequence of the self test can be monitored on the 7 segment displays of the CPUs. If no errors are found during the system test, the monitor shows this image:

```
=> DATA LINE CHECK PASSED -- O.K. !!
    SYSTEM CHECK .....PASSED -- O.K. !!
```

Shortly after that, this general initialisation screen appears on the monitor:

```
LIEBHERR-WERK      EHINGEN
```



Note

Errors during the boot up procedure of the LICCON computer system.

If an advance warning, warning or STOP event occurs in the engine monitoring section while the LICCON computer system boots up, the system switches automatically to the "Engine monitoring" program.

► Refer to section "Engine monitoring program" for additional information.

If the start procedure has run successfully, it switches automatically to the "Configuration" program.

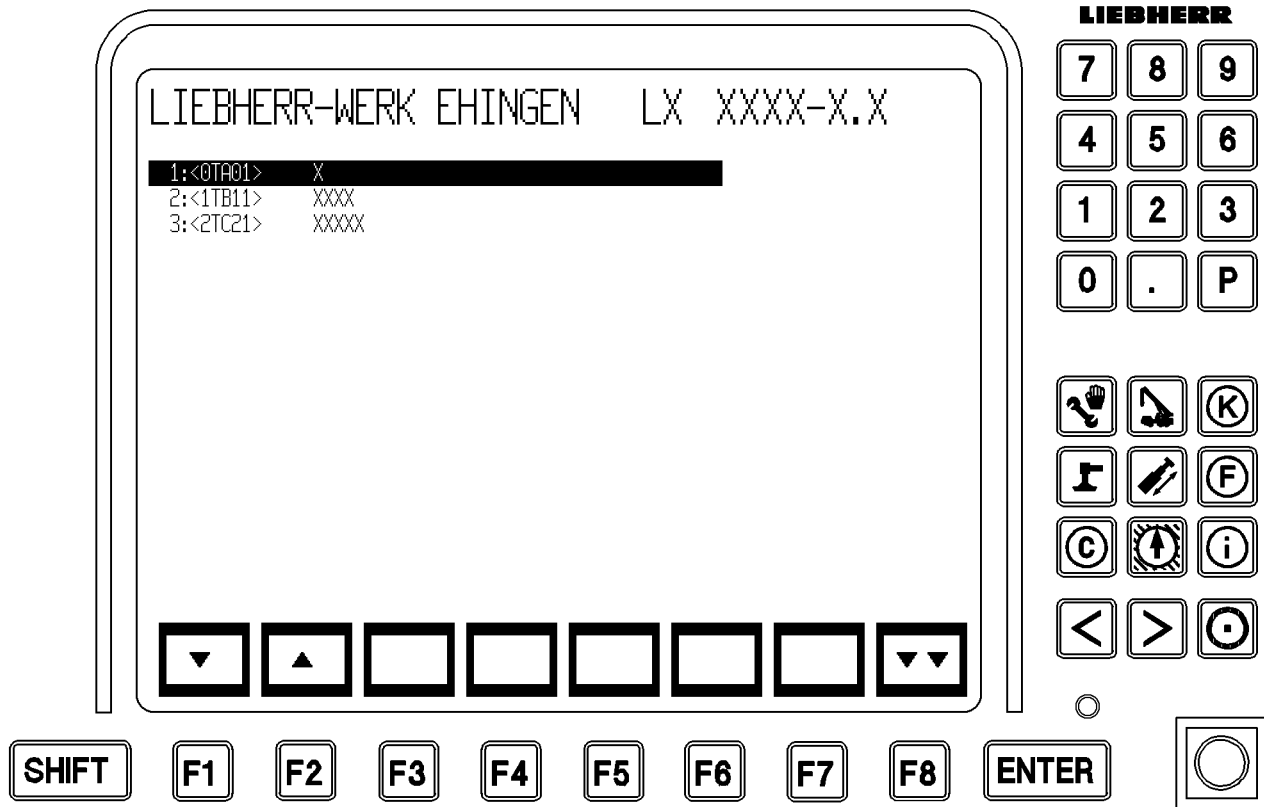

2.1 Operating mode preselection on the LICCON computer system



DANGER

Risk of accident!

- ▶ Only select the operating mode corresponding to the actual crane setup condition.

The operating mode preselection screen will appear on the monitor for approximately 3 s after completion of the start up procedure and successful self-test of the LICCON computer system.



Note

- ▶ The operating mode preselection screen is skipped if the crane only has one level (for example: only tele operation) - without optional equipment. In this case, the system changes directly into the configuration screen for the only possible level.
- ▶ If the memory loses its data (for example as a result of a cold start) the previous operating mode is "rejected" and the first operating mode in the operating mode selection menu is activated. In this case, the corresponding configuration screen appears.

When the operating mode preselection screen appears, press function key "F1" or "F2" within 3 s.

Result:

- The operating mode selection screen is retained until the settings are confirmed by pressing either "F8" or "ENTER" .



Note

- ▶ If the crane operator does **not** press one of the two function keys "F1" or "F2" within 3 s, then the system selects the operating mode which was active before the LICCON computer system was turned off and the corresponding configuration screen appears automatically.

Press function key "F1" (cursor down) or "F2" (cursor up) to select the required crane operating mode.



Note

- ▶ The selected operating mode is highlighted in black on the operating mode selection screen.

Press "F8" or "ENTER" .

Result:

- The selected operating mode is accepted by the LICCON computer system and the corresponding configuration screen is displayed.

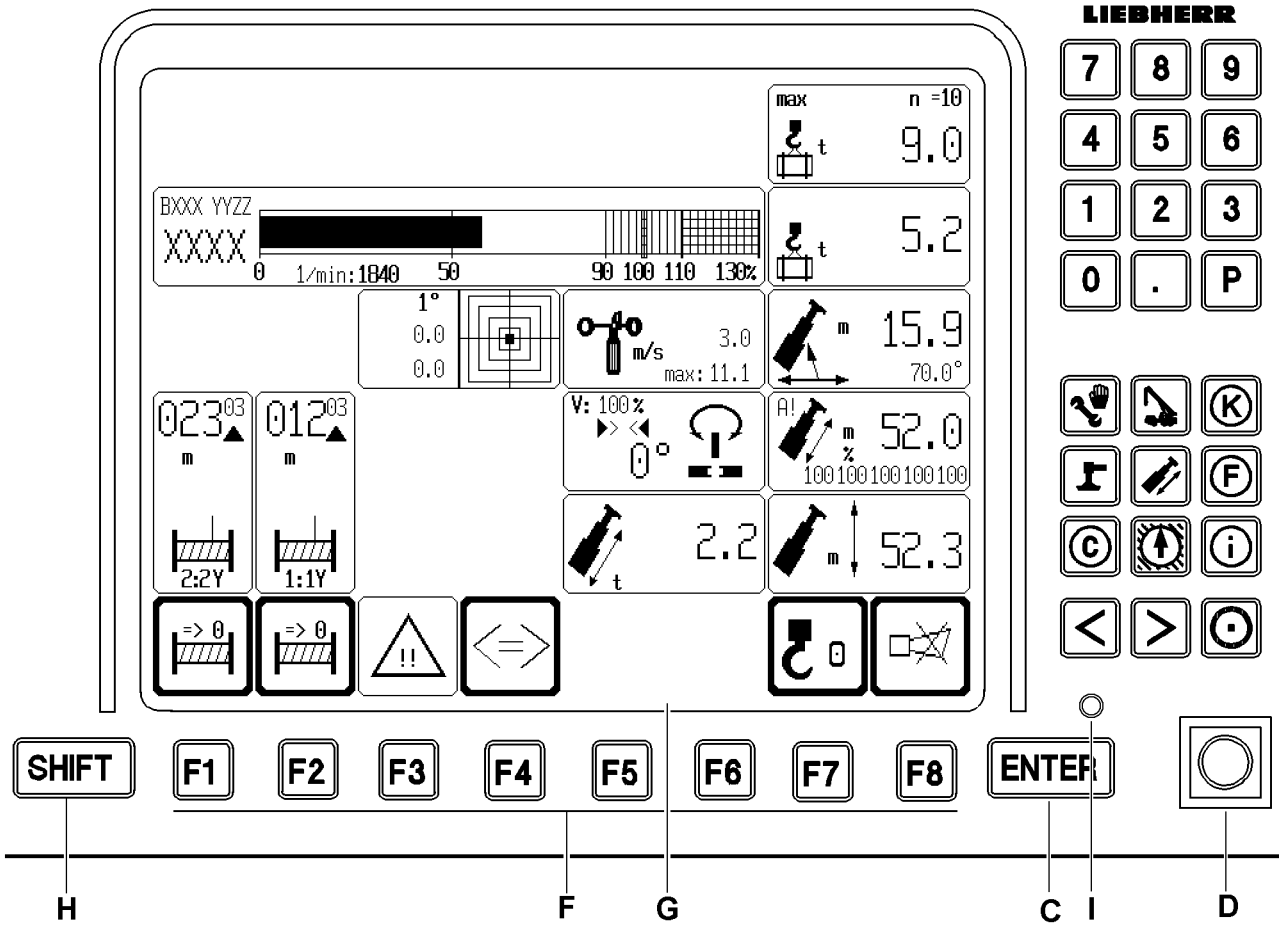

LIEBHERR

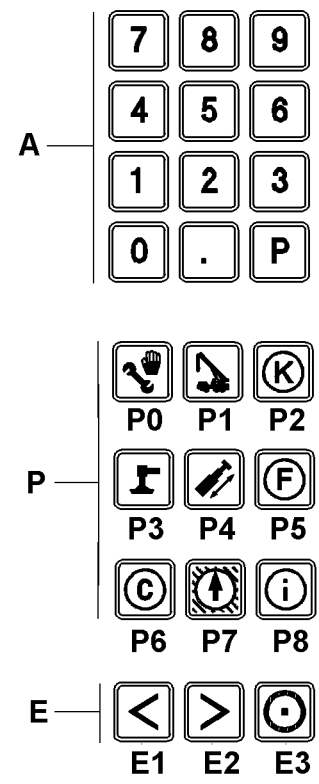
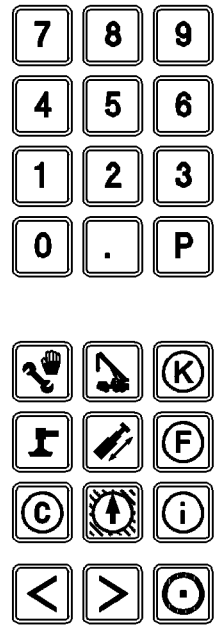

3 Operating elements of the LICCON computer system

The functions of the individual monitor operating elements are program-dependent, and can differ, depending on the LICCON program which is currently running. This will be described in more detail in the description of the individual LICCON programs.

A Keypad	
P Program keys	• Selection of the individual LICCON programs
P0 Configuration	• SHIFT and P0 : Engine monitoring
P1 Crane operation	
P2 Crane acceptance	• Correction coefficients (for LIEBHERR personnel only)
P4 Telescoping	
P6 Control parameter	
P7 Working range limitation*	
P8 Test system	
C Input key "ENTER"	• Confirmation of changes
D Set up key	• Position to right (touching) = The hoist limit switch is bypassed and the load moment limiter shut off has been exceeded
	Note: By actuating the set up key D , all erection / take down procedures can be carried out within the erection / take down charts, for which no load charts are available!
	• Operating position (self-retaining) = Normal operation
E Special function keys	• Monitor brightness adjustment
	• E3 and E1 : Turn background illumination on / off
	• E3 and E2 : Brightness adjustment in three stages
	• Additional functions of the special function keys are program-dependent and are further explained in the descriptions of the individual LICCON programs.
F Function keys	• The function keys should always be used in conjunction with the function key icon line displayed on the monitor.
G Monitor	• Display of the individual programs (example: "Crane operation" program)
H SHIFT key	• Second-level key assignments, for example "Supervisory function"
I LED displays	• Monitor supply voltage present

CODE>XXXX<BXXX YYZZ .2(4)

	45,0	45,0	48,8	52,0	15,2	19,0	22,7
10,0	16,6	14,1	13,2	10,7	19,0	12,3	6,0
12,0	15,0	13,2	12,5	10,1	20,6	12,3	5,7
14,0	13,6	12,4	11,8	9,5		12,3	5,5
16,0	12,4	11,7	11,1	9,0		12,3	5,5
18,0	10,7	10,8	10,3	8,6			5,5
20,0	9,2	9,9	9,4	8,1			
22,0	7,9	8,8	8,2	7,5			
24,0	6,9	7,7	7,1	6,9			
26,0	5,9	6,6	6,2	6,1			
* n *	* 3 *	* 2 *	* 2 *	* 2 *	* 3 *	* 2 *	* 2 *
48(96)	<<			▼			>>
1	92 +	46 +	92 +	100 +	0 +	46 -	92 -
2	92 +	92 +	92 +	100 +	46 -	46 +	46 +
3	92 +	92 +	92 +	100 +	0 +	0 +	0 +
4	92 +	92 +	92 +	100 +	0 +	0 +	0 +
5	46 +	92 +	92 +	100 +	0 +	0 +	0 +

T —

15.0

360°

HHH n

O.K.

LIEBHERR

7	8	9
4	5	6
1	2	3
0	.	P

SHIFT

F1

F2

F3

F4

F5

F6

F7

F8

ENTER

○

4 “Configuration” program

After turning the LICCON computer system on and after successful boot up, the “Configuration” program appears automatically.



Note

Adjustment and display of equipment configuration and reeving.

- ▶ Normally, the most recently run equipment configuration and the reeving used at that time will be automatically set and displayed. Only when the computer system is started for the first time or after a loss of data occurred in the memory, for example due to a cold start (change of battery or CPU, etc.), will the first valid operating mode, the first valid equipment configuration and the reeving number “0” appear on configuration screen.
-

Using the “Configuration” program, the crane operator can set the current operating mode, the current configuration state of the crane and the reeving number of the hoist rope.

In addition, in the “Configuration” program he can also see all the load chart programmed into LICCON.

4.1 Setting the operating mode and equipment configuration

The crane operator can select the operating mode and the equipment configuration using the function keys or by entering a 4-digit short code.

Using the function keys:

The function keys are explained in the section “Function key line” in this chapter.

- ▶ Select the respective function keys.
- ▶ Press **Enter** key to confirm and accept the settings.

Result:

- The data from the selected load chart can be viewed.

Using a 4-digit short code:

- ▶ Enter a 4-digit short code using the keypad on the LICCON monitor.
- ▶ Press **Enter** key to confirm and accept the settings.

Result:

- The data from the selected load chart can be viewed.

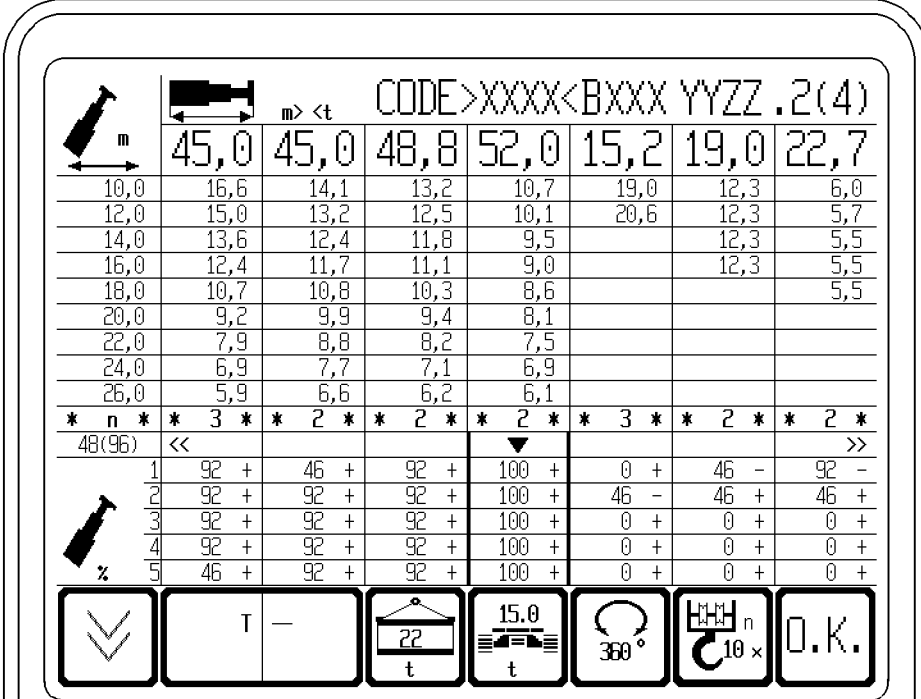

			CODE>XXXX<BXXX YYZZ.2(4)					
	45,0	45,0	48,8	52,0	15,2	19,0	22,7	
10,0	16,6	14,1	13,2	10,7	19,0	12,3	6,0	
12,0	15,0	13,2	12,5	10,1	20,6	12,3	5,7	
14,0	13,6	12,4	11,8	9,5		12,3	5,5	
16,0	12,4	11,7	11,1	9,0		12,3	5,5	
18,0	10,7	10,8	10,3	8,6			5,5	
20,0	9,2	9,9	9,4	8,1				
22,0	7,9	8,8	8,2	7,5				
24,0	6,9	7,7	7,1	6,9				
26,0	5,9	6,6	6,2	6,1				
* n *	* 3 *	* 2 *	* 2 *	* 2 *	* 3 *	* 2 *	* 2 *	
48(96)	<<			▼			>>	
1	92 +	46 +	92 +	100 +	0 +	46 -	92 -	
2	92 +	92 +	92 +	100 +	46 -	46 +	46 +	
3	92 +	92 +	92 +	100 +	0 +	0 +	0 +	
4	92 +	92 +	92 +	100 +	0 +	0 +	0 +	
5	46 +	92 +	92 +	100 +	0 +	0 +	0 +	

∨

T —

22
t

15.0
t

360°

HHH n
10 x

O.K.

LIEBHERR

7	8	9
4	5	6
1	2	3
0	.	P

SHIFT

F1

F2

F3

F4

F5

F6

F7

F8

ENTER

○

CODE>XXXX< BXXX YYZZ.2(4) —1

			CODE>XXXX< BXXX YYZZ.2(4)					
	45,0	45,0	48,8	52,0	15,2	19,0	22,7	
10,0	16,6	14,1	13,2	10,7	19,0	12,3	6,0	
12,0	15,0	13,2	12,5	10,1	20,6	12,3	5,7	
14,0	13,6	12,4	11,8	9,5		12,3	5,5	
16,0	12,4	11,7	11,1	9,0		12,3	5,5	
18,0	10,7	10,8	10,3	8,6			5,5	
20,0	9,2	9,9	9,4	8,1				
22,0	7,9	8,8	8,2	7,5				
24,0	6,9	7,7	7,1	6,9				
26,0	5,9	6,6	6,2	6,1				
* n *	* 3 *	* 2 *	* 2 *	* 2 *	* 3 *	* 2 *	* 2 *	
48(96)	<<			▼			>>	
1	92 +	46 +	92 +	100 +	0 +	46 -	92 -	
2	92 +	92 +	92 +	100 +	46 -	46 +	46 +	
3	92 +	92 +	92 +	100 +	0 +	0 +	0 +	
4	92 +	92 +	92 +	100 +	0 +	0 +	0 +	
5	46 +	92 +	92 +	100 +	0 +	0 +	0 +	

∨

T —

22
t

15.0
t

360°

HHH n
10 x

O.K.

F1

F2

F3

F4

F5

F6

F7

F8

4.2 “Configuration” program areas

The monitor is divided into three areas in the “Configuration” program:

- General information line **1**
- Display area of load chart values **2**
- Function key line **3**



Note

- ▶ The monitor illustrations in this chapter are only examples. The numerical values in the individual icons and charts do not have to necessarily match the crane exactly. The programmed load charts for the crane are binding.
-

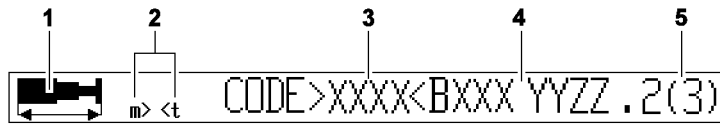

4.2.1 General information line

- | | |
|---|--|
| <p>1 "Telescopic boom length" icon</p> <p>2 Abbreviations</p> <p>3 4-digit short code</p> <p>4 Organization number</p> <p>5 Page number</p> | <ul style="list-style-type: none">• The icon is identical for all operating modes.• For the programmed length units (LU) and weight units (WU)
Possible length units are [m] and [ft]
Possible weight units are [t] and [lbs]• It is located next to the text "CODE" inside angled brackets• Each short code uniquely identifies a crane configuration. The valid equipment configuration and their associated short code numbers for the crane can be found in the load chart manual of the crane.• For internal Liebherr load chart administration• Relates to the currently displayed part of the load chart• Separated from the organization number with "."• The total number of pages in this load chart is in parentheses. |
|---|--|

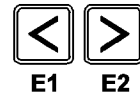

45,0 45,0 48,8 52,0 15,2 19,0 22,7 — 1

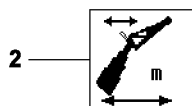

12,0	2,0						
14,0	1,8	2,1				2,1	
16,0	1,7	2,1	1,8	1,6		2,1	1,8
18,0	1,5	2,1	1,8	1,6	1,2	2,1	1,8
20,0	1,4	2,1	1,8	1,6	1,2	2,1	1,8
22,0	1,3	2,1	1,8	1,6	1,2	2,1	1,8
24,0	1,2	2,0	1,8	1,6	1,2	2,0	1,8
26,0	1,1	2,0	1,8	1,6	1,2	2,0	1,8

3

* n * * 1 * * 1 * * 1 * * 1 * * 1 * * 1 * * 1 * — 4

xx 40,0 40,0 40,0 40,0 40,0 40,0 40,0 — 5

1(27) ▼ >> — 6

	1	92 +	46 +	92 +	100 +	0 +	46 -	92 -
	2	92 +	92 +	92 +	100 +	46 -	46 +	46 +
	3	92 +	92 +	92 +	100 +	0 +	0 +	0 +
	4	92 +	92 +	92 +	100 +	0 +	0 +	0 +
	5	46 +	92 +	92 +	100 +	0 +	0 +	0 +

8

4.2.2 Display area of load chart values

- | | |
|---------------------------------------|--|
| 1 Telescopic boom lengths | <ul style="list-style-type: none"> • In [m] or [ft] Maximum of 7 columns per display page • Displayed as the horizontal axis of the load value field |
| 2 "Boom radius" icon | <ul style="list-style-type: none"> • Operating mode dependent • In [m] or [ft] • Maximum 9 lines of radius values • Vertical axis of load value field |
| 3 Load value field | <ul style="list-style-type: none"> • Columns under the telescopic boom lengths and in the lines to the right of the radius values • Load values depending on boom length and radius |
| 4 Reeving number of hoist rope | <ul style="list-style-type: none"> • * n * n = Reeving number of the hoist rope between the boom head and hook block, in order to be able to lift the maximum load in the corresponding load chart column. Note: If a load value in the column exceeds that of a load that can be lifted with the maximum possible reeving, then there is an exclamation mark beside the reeving number ("!"). This exclamation mark indicates that special equipment is needed to lift this load. |
| 5 Main boom angle or accessory angle* | <ul style="list-style-type: none"> • In [°] • In the line "xx" the main boom and accessory angles are listed. These must be set in order to be able to lift the load values in the corresponding load chart column. Note: The line "Accessory angle" appears only in the TK / TNZK operating mode. The number of lines for the boom projection values is thereby reduced by 1 line. |
| 6 Line for special displays | <ul style="list-style-type: none"> • If a load chart consists of more than seven columns, it cannot be fully displayed because of the size of the monitor. In that case, marking arrows in the first or the seventh field indicate that there are additional columns to the left or right of the displayed chart. They can be shown by pressing the key E1 or the key E2. As supporting information, the currently selected column number and the number of columns in the chart are shown. e.g. 1 (27) means the first of 27 columns. • Note: Using the key combination SHIFT and E1 or SHIFT and E2, you can, where possible, scroll left or right by seven load chart columns (corresponds to 1 page). The marking for selecting a telescope target is placed in the center. |

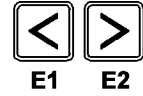

45,0 45,0 48,8 52,0 15,2 19,0 22,7 — 1

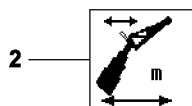

12,0	2,0						
14,0	1,8	2,1				2,1	
16,0	1,7	2,1	1,8	1,6		2,1	1,8
18,0	1,5	2,1	1,8	1,6	1,2	2,1	1,8
20,0	1,4	2,1	1,8	1,6	1,2	2,1	1,8
22,0	1,3	2,1	1,8	1,6	1,2	2,1	1,8
24,0	1,2	2,0	1,8	1,6	1,2	2,0	1,8
26,0	1,1	2,0	1,8	1,6	1,2	2,0	1,8

3

* n * * 1 * * 1 * * 1 * * 1 * * 1 * * 1 * * 1 * — 4

xx 40,0 40,0 40,0 40,0 40,0 40,0 40,0 — 5

1(27) ▼ >> — 6

7

%	1	92 +	46 +	92 +	100 +	0 +	46 -	92 -
	2	92 +	92 +	92 +	100 +	46 -	46 +	46 +
	3	92 +	92 +	92 +	100 +	0 +	0 +	0 +
	4	92 +	92 +	92 +	100 +	0 +	0 +	0 +
	5	46 +	92 +	92 +	100 +	0 +	0 +	0 +

8

7 Extension condition of telescopic sections

- In percent [%]
- The first column contains the “boom length” icon [%]. Next to that are 5 lines for the extension condition of the telescopic sections. The number in the icon column describes the corresponding telescopic section (highest number = outermost telescopic section). The value in the boom length column displays the extension condition of the telescope in percentages, which must be maintained for the corresponding boom length.
The status indicator “+” next to the percentage boom status value means that the corresponding telescopic section must be pinned.
The status indicator “-” next to the percentage boom status value means that the corresponding telescopic section can be telescoped up as far as the percentage value of the boom status under load (as in the load chart).

8 Mark for selecting telescope target

- The special function key **E1** or the special function key **E2** can be used to move the mark to the left or right. (see Crane operating instructions, chapter 4.05)

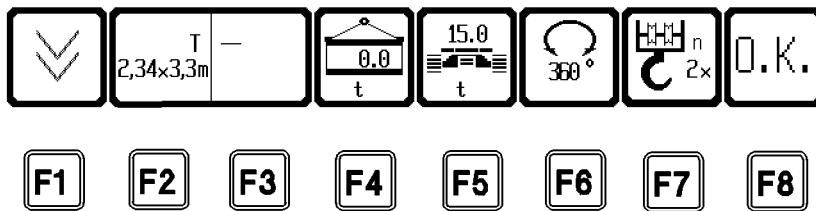
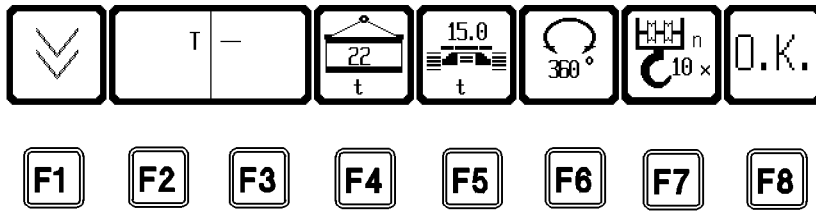

4.2.3 The function key line

The function key line consists of function keys **F1** to **F8** and the function key icon bar above it. The function keys correspond to the various function key icons above them.

Various functions are indicated by the function key icons, or they may refer to the following changes:

- Operating mode
- Set up condition

Not all function keys have to be assigned icons on the LICCON monitor. This depends on the program selection.

Pressing a function key changes the appearance of the icon above, its meaning, or its textual content.

- | | |
|--------------------------------|--|
| F1 Vertical paging | <ul style="list-style-type: none"> • Depending on the size of the monitor, up to 9 load chart lines can be displayed at once. If a chart consists of more than 9 lines, the display is spread over several pages. When pressing a key, the next page of the load chart will be displayed, and the number of the current page in the “general information line” will be counted up by 1. When the last page is reached, page 1 will appear again after pressing the function key F1. |
| F2 Support base | <ul style="list-style-type: none"> • Turn the support base for the assembly / disassembly of the crane on or off (if present). • Example:
2.34 x 3.3m. |
| F2 Main geometry status | <ul style="list-style-type: none"> • Options for setting the different main boom operating modes of the crane (if available). The types are described by abbreviations and length data in the icon. • Example:
T for Telescopic boom |
| SHIFT and F2 | <ul style="list-style-type: none"> • Previous main boom (if present) |
| F3 Accessories | <ul style="list-style-type: none"> • Options for selecting the different accessory types of the crane (if available). The types are described using abbreviations, angle and length data in the icon. • Example:
“K 0°” 10.8 m for the crane operation with folding jib* assembled at an angle of 0° to the telescopic boom, length 10.8 m. • Note:
Pressing the function key F2 and/or the function key F3 removes all data related to the operating mode and configuration state from the monitor and sets the short code in the general information line to “CODE >????<”. • Operating mode dependent data: <ul style="list-style-type: none"> • Telescopic boom length icon for the general information line • Length units and weight units • Load chart organization number • Boom radius icon • Telescopic boom lengths • Telescopic boom length icon in area “Extension condition of telescopic section in percentages [%]” • Extension condition of telescopic section with status indicator in percentages • Configuration dependent data: <ul style="list-style-type: none"> • Numbering of current page number and total number of pages in load chart • Radius values in length units • Load values in weight units |
| SHIFT and F3 | <ul style="list-style-type: none"> • Previous accessory status |

- F4** Counterweight (superstructure)
- Adjustment option for the current counterweight, which must be on the superstructure in order to achieve the values in the current chart.
 - Example:
"22 t" = total weight of 22 t
- F5** Central ballast (chassis)
- Adjustment possibility for current central ballast, which must be on the chassis in order to obtain the values in the current chart.
 - Example:
"0 t" = central ballast of 0 t
"15.0 t" = central ballast of 15.0 t
- F6** Slewing range - Superstructure
- 360° working range: Unlimited rotation is possible.
 - 0° working range: Toward the rear (locked).
- F7** Hoist rope reeving
- Adjustment possibility for the number of hoist rope strands in order to reach a particular load capacity.
The displayed number of hoist rope strands (reeving) in the icon will be increased with every keystroke by one counter, up to a fixed maximum value for the respective operating mode. After that the counter restarts from a fixed minimum value. If the set value is still within the minimum and maximum values when switching to another operating mode, it remains valid. Otherwise it will be set to the minimum value for the new operating mode.
 - After a "cold start" (for example, loss of data in the memory), the display of the hoist rope reeving is at "0".
 - Reduce the reeving number by 1
 - Confirmation of selected equipment configuration
- SHIFT** and **F7**
- F8** Function key
- Prerequisites:**
The configuration mode setting must be completed, i.e. a valid short code is displayed and load capacity values are in the chart field.
The external conditions for this configuration state, if specified, must be fulfilled (e.g. locking the superstructure).
In the configuration state so far, the crane must not be loaded to more than 20 %, and the load on the hook must not be greater than 0.5 t. Switching to the "Crane operation" program can otherwise only be done using the program key **P1**. In that case, the newly entered equipment configuration is not accepted.
If the crane is equipped with sliding beam monitoring*, the sliding beams must be extended to the support base specified in the selected load chart.
If these preconditions are met, then the "O.K." key confirms that the chosen configuration state and the selected reeving are correct and transfers the parameters to the "Crane operation" program.
- Note:**
Make sure that after switching to the crane operating screen, the chosen configuration state (short code) and the hoist rope reeving(s) have been accepted.
- Display of operating errors from the "Configuration" program. Operating errors caused by the "Configuration" program are displayed in the icon above the function key **F8** and in the error line for about 5 seconds. If the function key **F8** is pressed within 5 seconds, the program will switch automatically to the error determination screen in the test system and the error documentary will be displayed. The operating error will not be saved.
Operating errors are shown at the top of the error line.

blank page!

m>t

CODE>XXXX<BXXX YYZZ .2(4)

	45,0	45,0	48,8	52,0	15,2	19,0	22,7
10,0	16,6	14,1	13,2	10,7	19,0	12,3	6,0
12,0	15,0	13,2	12,5	10,1	20,6	12,3	5,7
14,0	13,6	12,4	11,8	9,5		12,3	5,5
16,0	12,4	11,7	11,1	9,0		12,3	5,5
18,0	10,7	10,8	10,3	8,6			5,5
20,0	9,2	9,9	9,4	8,1			
22,0	7,9	8,8	8,2	7,5			
24,0	6,9	7,7	7,1	6,9			
26,0	5,9	6,6	6,2	6,1			

* n *

48(96)

<<

>>

1	92 +	46 +	92 +	100 +	0 +	46 -	92 -
2	92 +	92 +	92 +	100 +	46 -	46 +	46 +
3	92 +	92 +	92 +	100 +	0 +	0 +	0 +
4	92 +	92 +	92 +	100 +	0 +	0 +	0 +
5	46 +	92 +	92 +	100 +	0 +	0 +	0 +

T -

22
t

15.0
t

360°

n
10 x

O.K.

LIEBHERR

7

8

9

4

5

6

1

2

3

0

.

P

(K)

(F)

(C)

(i)

<

>

(O)

SHIFT

F1

F2

F3

F4

F5

F6

F7

F8

ENTER

H

C

D

7

8

9

4

5

6

1

2

3

0

.

P

(K)

P0

P1

P2

(F)

P3

P4

P5

(C)

(i)

P6

P7

P8

<

>

(O)

E1

E2

E3

4.2.4 Other operating elements

- A** Keypad
- Pressing the keypad deletes all operating mode and equipment configuration dependent data from the monitor.
 - The keys **0** to **9** on the keypad can be used to enter the short code directly into the LICCON monitor.
 - The key **P** and the key **.** have no function in the “Configuration” program.
- P** Program keys
- Selecting from the individual programs The settings in the Configuration program are discarded, and the equipment configuration and reeving most recently confirmed with the **O.K.** key will continue to be used.
A program currently running **cannot** be called again using its program key.
- C** Input key “ENTER”
- Confirmation of input both for short codes and for any change in the equipment configuration using the function keys
 - Key **Enter** after entering the short code, the code is searched for in all stored load charts. If the matching load chart has been programmed, it will be displayed in full. Otherwise there is an error message in the form of “????” in the second part of the organization number, and the acoustic signal “horn” sounds.
 - Pressing **Enter** key after a changing the operating mode using the function key **F2** and the function key **F3** searches for this operating mode. If successful, sets its first equipment configuration and displays the load chart and its short code. In case of an error, the short code display remains at “CODE ????” , the organization number is displayed as “axxx????”, and the acoustic signal “horn” sounds.
 - Pressing **Enter** key after a change in the configuration status using the function key **F4**, the function key **F5** and the function key **F6**, displays the load chart (if the chart exists) plus the short code on the LICCON monitor. In case of an error, the short code display remains at “CODE ????” and the acoustic signal “horn” sounds.
- D** Set up key
- E** Horizontal paging
- Has no function in the “Configuration” program
 - The **E1** and **E2** keys only have a function if this is indicated in the “special displays line”.
If a load chart consists of more than seven columns, the first display of the configuration state only shows columns 1 to 7. The double arrow at the right edge of the line points to additional columns in either direction. If the cursor touches an edge with arrows, the next movement in this direction will display the next three chart columns. The cursor will then be automatically returned to the middle.
- H** SHIFT key
- For example Supervisory function

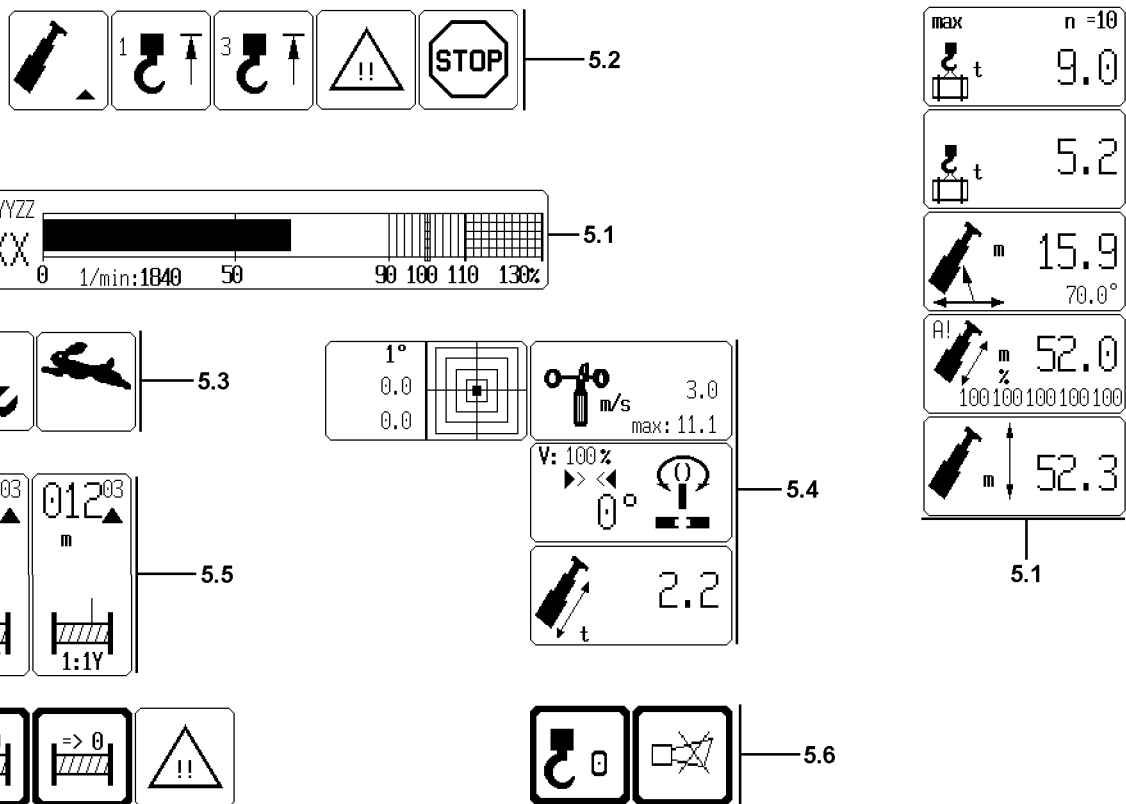
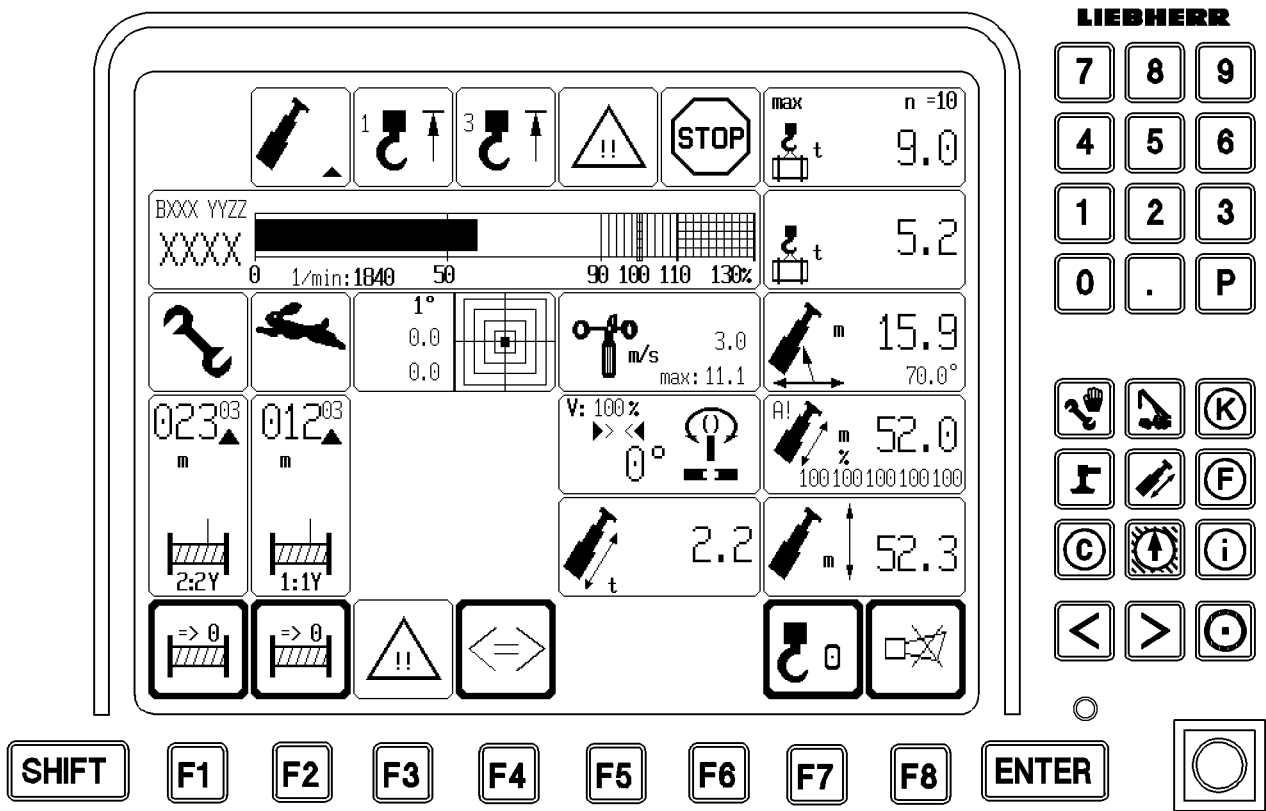

B111638

5 “Crane operation” program

The LICCON program “Crane operation” assists the crane driver by displaying clearly on the monitor the data needed for operating the crane. An acoustic signal accompanies all critical displays.

Depending on the equipment, a range of other icons may also be turned on as additional displays, either as required by the crane operator or automatically in the event of a problem.

It also alerts the crane operator to imminent overload conditions. In the event of overload and many error conditions, which could be hazardous, the system shuts off.

The monitor is divided into six areas in the “Crane operation” program:

- Crane geometry and load information **5.1**
- Alarm functions **5.2**
- Special functions **5.3**
- Monitored auxiliary functions **5.4**
- Winch display **5.5**
- Function key line **5.6**



Note

- ▶ The monitor illustrations in this chapter are only examples. The numerical values in the individual icons and charts do not have to necessarily match the crane exactly. The configuration of the LICCON monitor with icons is only descriptive.
 - ▶ An identical icon display will **not** appear during crane operation!
-

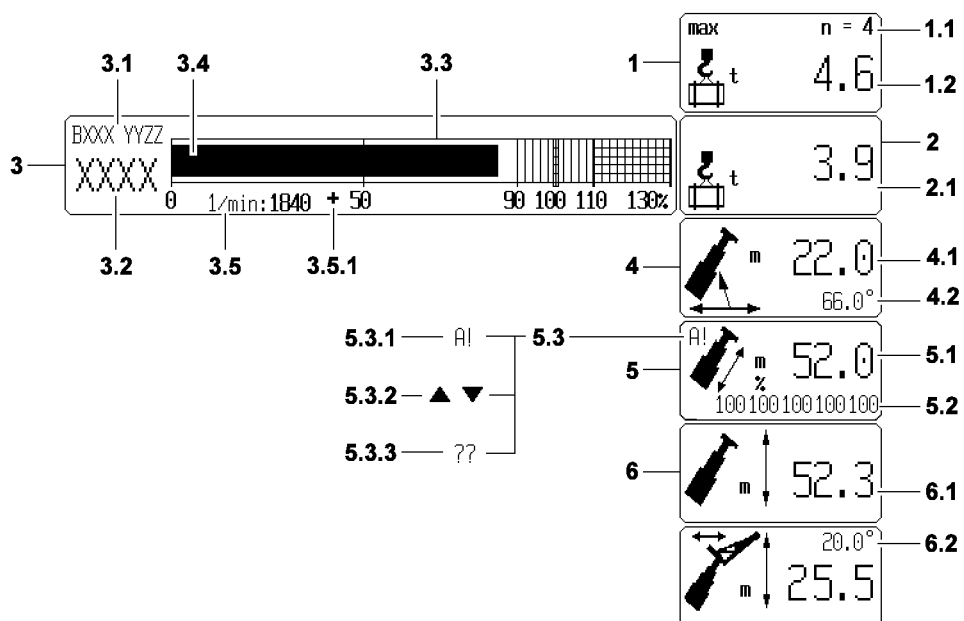

5.1 Crane geometry and load information

- | | |
|--|--|
| <p>1 “Maximum load” icon</p> <p>1.1 Reeving number of hoist rope</p> <p>1.2 Maximum load according to load chart and reeving</p> | <ul style="list-style-type: none"> • In [t] or [lbs] • n = reeving number of hoist rope that is reeved at the pulley head selected via the load chart (previously selected in the “Configuration” program). |
| <p>2 “Current load” icon</p> <p>2.1 Current load</p> | <ul style="list-style-type: none"> • In [t] or [lbs] • It depends on: <ul style="list-style-type: none"> • The selected operating mode • The selected configuration (load chart) • The boom radius • The hoist rope reeving • Note:
“? ? ? . ?” if a value in the load chart cannot be accessed, for example because the crane is not within the load chart range, or one or more sensors are missing or so defective, so that the radius cannot be calculated. |
| | <ul style="list-style-type: none"> • In [t] or [lbs] • Actual load display = load in [t] or [lbs] that is currently suspended from the crane hook. • Display of the calculated total load including the weights of the support, the lifting and/or the attachment equipment
By using the “Tare” function (see description of function key F7 in section “function key icon line”) the display can be changed over to display the net load. In addition, the word “net” appears in the icon, the unit of weight is then shown directly next to the load icon. • Note:
“? ? ? . ?” is displayed if one or more sensors are missing or so defective that the current load cannot be calculated. |

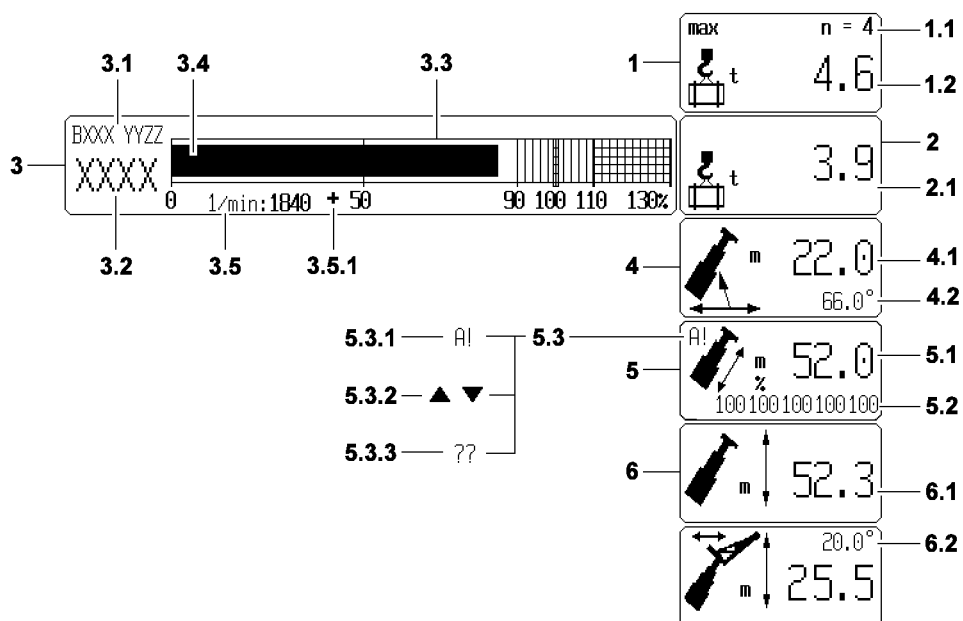

- 3 "Dynamic utilization bar display" icon
 - 3.1 Organization number
 - For internal Liebherr load chart administration
 - 3.2 Short code
 - Identifies the selected equipment configuration
 - 3.3 Utilization scale
 - Marking from 90% utilization: **Advance warning**
 - Marking at 100% utilization: **STOP shut off**
 - 3.4 Utilization bar of crane
 - According to load chart and reeving
 - Note:**
The utilization bar is the measurement for the current utilization of the crane.
 - 3.5 Engine RPM
 - In [rpm]
 - Note:**
"?????" is displayed for an invalid RPM value (for approximately 10 seconds). A fixed RPM is set in the event of a problem. The digital display blinks, and an error message is displayed.
 - The engine RPM can be locked on the master switch. If the engine RPM has been locked, the icon "+" appears behind the RPM display.
 - 3.5.1 Engine RPM lock
 - In [m] or [ft]
 - Identifies the horizontal center of gravity distance of the load (on the load hook selected by the operating mode) from the center of rotation of the superstructure, measured on the ground. This also takes into account the boom flexation due to its own weight and the suspended weight of the load.
 - Note:**
"? ? ? . ?" is displayed, if geometrical data or sensor values are missing, so that the radius cannot be calculated.
 - 4 "Boom radius" icon
 - 4.1 Radius
 - In [°]
 - Note:**
"? ? ? . ?" is displayed, when the geometrical data or the sensor values are missing, so that the main boom angle cannot be calculated.
 - 4.2 Main boom angle to the horizontal

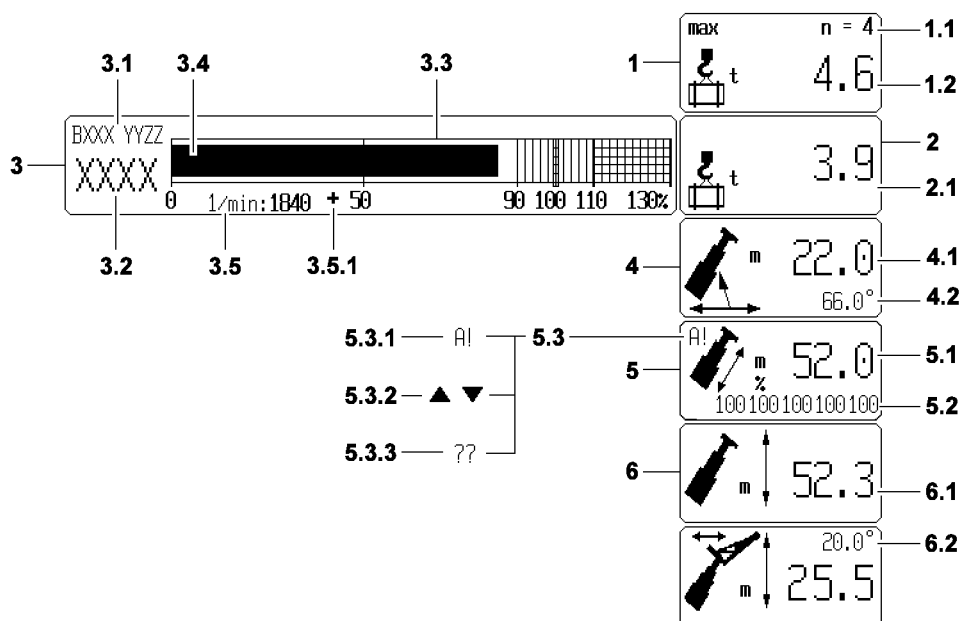

- 5** “Main boom length” icon
- 5.1** Length of main boom
- In [m] or [ft]
- 5.2** Extension condition of individual telescopic sections
- In [%]
 - Order: Telescope 1 to telescope 5 from left to right
- 5.3** TELEMATIC
- Special functions in “Crane operation” program.
- Note:**
In the “Main boom length” icon all the information required is displayed to enable an experienced crane operator to telescope the telescopic boom to a desired length without switching to the “Telescoping” program.
- 5.3.1** Preselected telescoping target reached
- 5.3.2** Nominal deflection direction of master switch
- Request: Telescope in = down arrow
 - Request: Telescope out = arrow up
- 5.3.3** Error in system
- 6** “Pulley head height” icon
- 6.1** Pulley head height
- In [m] or [ft]
 - Identifies the vertical distance from the crane base to the selected pulley head axle, to which the displayed maximum load applies
- Note:**
“? ? ? . ?” is displayed, when the geometric data or the sensor values are missing, so that the pulley head height cannot be calculated.
- 6.2** Angle of hydraulically adjustable folding jib (TNZK)*
- In [°]
 - The display is in the form of the relative angle between the telescopic boom head and the folding jib.
- Note:**
“? ? ? . ?” is displayed, when the geometry data or the sensor values are missing, so that the angle of the hydraulically adjustable folding jib cannot be calculated.

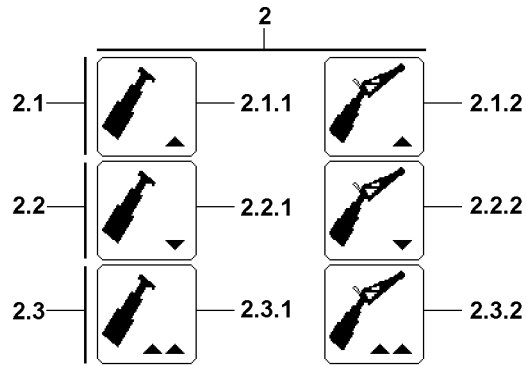

5.2 Alarm functions

The limit ranges of the crane movements are monitored. The crane operator is alerted that the limits are reached by fading in of the following blinking icons.

5.2.1 Boom limitation

2 "Boom limitation" icon

- The luffing range of the boom is limited both upwards and downwards. This icon appears if an end position determined by the load chart is reached when luffing the boom or when luffing up the boom is disabled by a proximity switch.

Shut off of upper / lower limit angle

2.1 Arrow pointing up

- The arrow shows that the main boom was shut off because it triggered the upper limit. During telescoping operation the icon **2.1.1** is shown on the LICCON monitor. If the folding jib is attached and configured, the arrow remains unchanged however the icon **2.1.2** is shown on the LICCON monitor.

Note:

Luffing down the main boom is still possible.

2.2 Arrow pointing down

- The arrow shows that the shut off of the main boom was due to triggering the lower limit. During telescoping operation the icon **2.2.1** is shown on the LICCON monitor. If the folding jib is attached and configured, the arrow remains unchanged however the icon **2.2.2** is shown on the LICCON monitor.

Note:

Luffing up the main boom is still possible.

Shut off Steep boom*

2.3 Double arrow pointing up

- The double arrow indicates that the proximity switch on the turntable has shut off the main boom and folding jib. During telescoping operation the icon **2.3.1** is shown on the LICCON monitor. If the folding jib is attached and configured, the arrow remains unchanged however the icon **2.3.2** is shown on the LICCON monitor.

Note:

Luffing down the main boom is still possible.

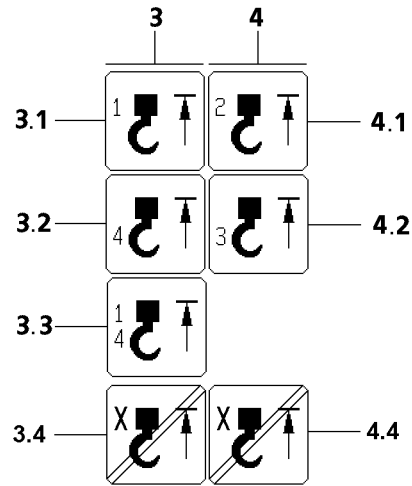

5.2.2 Hoist top limit switch HES1 and HES4*

- 3 “Hoist top on HES1 / HES4* icons”
- In order to prevent the crane from being operated without hoist limit switches (HES), the minimum hoist limit switch configuration is continuously monitored. Four hoist limit switches are possible.
An “operating error” is issued if a movement, which is shut off by the hoist limit switch, is actuated anyway.
A “system error” is issued if an obligatory bus sensor is missing or an active bus sensor is defective.
- 3.1 HES1
- Installation location: Telescopic boom head, right
Bus address: 28
Switch: -S930
 - The icon appears if:
 - The hook block moves against the HES1 on the right of the telescopic boom head.
 - HES1 is not active, although it must be present on the bus.
 - HES1 has an internal error.
 - **Note:**
The crane movements spool up hoist winch, luff down telescopic boom and telescope out the telescopic boom are shut off.
- 3.2 HES4*
- Installation location: Telescopic boom head, left* or boom nose*
Bus address: 24
Switch: -S931
 - The icon appears if:
 - The hook block runs against the HES4 at the left telescopic boom head* or on the boom nose*.
 - HES4 is not active, although it must be present on the bus.
 - HES4 has an internal error.
 - **Note:**
The crane movements spool up hoist winch, luff down telescopic boom and telescope out the telescopic boom are shut off.
The HES4 must be plugged in in operation mode “Boom nose”.
- 3.3 HES1 and HES4*
- The icon appears when icon HES1 3.1 and HES4 3.2 appear simultaneously.
- 3.4 “Hoist top on boom bypassed” icon
- The icon appears when the “Hoist top shut off” is bypassed.

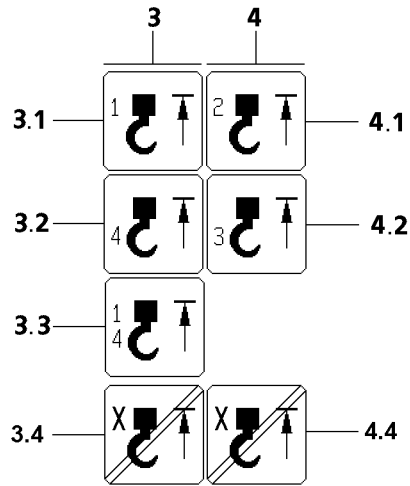

5.2.3 Hoist top limit switch HES2* and HES3*

- 4 Icons "Hoist top at HES2* / HES3* "
- In order to prevent the crane from being operated without hoist limit switches (HES), the minimum hoist limit switch configuration is continuously monitored.
An "operating error" is issued if a movement, which is shut off by the hoist limit switch, is actuated anyway.
A "system error" is issued if a obligatory bus sensor is missing or an active bus sensor is defective.
- 4.1 HES2*
- Installation location: Single folding jib* or auxiliary boom*
Bus address: 27
Switch: -S940
 - The icon appears if:
 - The hook block moves against HES2 on the single folding jib* or on the auxiliary boom*.
 - HES2 is not active, although it must be present on the bus.
 - HES2 has an internal error.
 - **Note:**
The crane movements spool up hoist winch, luff down telescopic boom and telescope out the telescopic boom are shut off.
The HES2 must be plugged in in operation mode "Single folding jib" or "Auxiliary boom".
- 4.2 HES3*
- Installation location: Double folding jib*
Bus address: 26
Switch: -S945
 - The icon appears if:
 - The hook block runs against the HES3 on the double folding jib*.
 - HES3 is not active, even though it must be present on the bus.
 - HES3 has an internal error.
 - **Note:**
The crane movements spool up hoist winch, luff down telescopic boom and telescope out the telescopic boom are shut off.
The HES3 must be plugged in in operation mode "Double folding jib". If this is not the case, an "LMB STOP" is triggered and an operating error message is also transmitted.
- 4.4 "Hoist top on boom bypassed" icon
- The icon appears when the "Hoist top shut off" is bypassed.

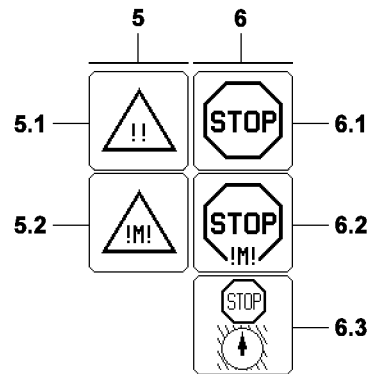

5.2.4 Load chart capacity, exceeded, Working range limitation*

- 5** "Advance warning" icon
- 5.1** Load chart utilization
- The current load chart utilization is calculated from the "current load" and the "maximum load according to the load chart and the reeving". The "Advance warning" icon appears, if the current load chart utilization exceeds the **(90 %)** limit programmed in for advance warning.
- 5.2** Engine monitoring
- If a warning event occurs in the engine monitoring system, the "Engine monitoring advance warning" icon is displayed on the LICCON monitor.
- 6** "STOP" icon
- 6.1** Load carrying capacity exceeded
- The "STOP" icon is displayed if the load chart load ("current load" > "maximum load according to the load chart and the reeving") exceeds the **100 % mark**.
 - **Note:**
All crane movements that increase the load moment are shut off.
- 6.2** Engine monitoring
- If a STOP event occurs in the engine monitoring system, an automatic switch-over (from the program "Operation", "Support" or "Telescoping") is activated into the program "Engine monitoring".
- 6.3** Working range limitation*
- If a programmed working range limit* is reached, this condition is indicated by the STOP icon Working range limitation* **6.3** instead of the standard icon "LMB-STOP" **6.1** is displayed.
 - **Note:**
If an LMB-STOP occurs simultaneously, the STOP Working range limitation* **6.3** icon continues to be displayed. The LMB-STOP is identifiable if the utilization bar exceeds 100 % or if a maximum load carrying capacity of 0 t is permitted.



5.2.5 Horn

7 "Horn" icon

- Acoustic signal
 - Sounds in addition to the optical display (for example, E:1TMS) of detected operational errors, leading to interruption of a movement, and application errors with error number (such as sensor errors, which occurred due to insufficient sensor signals or due to defective sensors).
- "Horn" is a beeping sound of a duration of approximately 0.5 seconds, which is repeated in a second cycle.

- **Operational errors are:**

- Overload
- Boom outside the angle range of the load chart
- Boom outside radius range of the load chart
- Extension condition of telescopic sections not in accordance with the load chart

- **The following sensors are monitored:**

- Hoist limit switch
- Length sensors
- Angle sensors
- Pressure sensors
- Wind sensor
- Battery voltage
- Inductive sensors

"Short horn"

- Sounds in addition to the visual display of error messages without an error number and which do not lead directly to crane movement shut off by the LICCON overload protection.
- "Short horn" is a beeping sound of a duration of approximately 0.1 seconds, which is repeated in a second cycle.

- **The following errors are monitored:**

- Maximum permissible wind speed exceeded (only for activated wind sensor*)
- Maximum or minimum support force exceeded (only with active support force monitoring*)
- Crane load value for "Caution" (90 %) reached.

Priority and "Horn off"

- The "Horn" alarm has higher priority than the "Short horn" alarm, i.e. "Horn" takes preference over "Short horn".
- The "horn" as well as the "short horn" of the monitor may be turned off by function key **F8**.
- If an operational error is present, press the function key **F8** again to automatically change into the error determination screen of the test system. The error is displayed there in documentary form.
- **Note:**
The "Horn", as well as the "Short horn" immediately become active again if an error recurs.

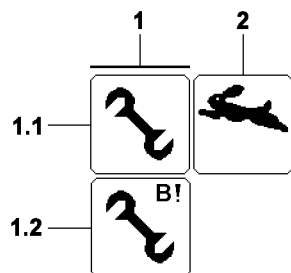

5.3 Special functions



Note

- ▶ The various icons 1 are shown only on a defined position on the LICCON monitor!
- ▶ Only one icon at a time can be shown on the LICCON monitor!

5.3.1 Exceed shut off limits for overload protection / “Hoist top”

1.1 Exceed shut off limits for overload protection / “Hoist top”

- The icon blinks:
 - When the overload protection is exceeded via the set up key **D**
- Note:**
The crane operation program is locked, meaning, no other program can be turned on via the program keys.
- or**
- When the crane control is exceeded or bypassed in active shut off (overload protection load moment limiter, “Hoist top”) via the configuration button **D**

5.3.2 No load chart is available

1.2 No load chart is available

- The icon blinks:
 - When the crane control is bypassed in active shut off (overload protection load moment limiter, “Hoist top”) via the configuration button **D** and no load chart is available
- Note:**
By actuating the set up key **D**, all erection / take down procedures can be carried out within the erection / take down charts, for which no load charts are available!

5.3.3 Fast mode (Rapid gear)

2 “Rapid gear” icon

- The icon appears if the rapid gear is enabled during a crane movement.
- This is possible for the following crane movements:
 - Lift / lower hoist gear 1
 - Lift / lower hoist gear 2
 - Luff the boom up

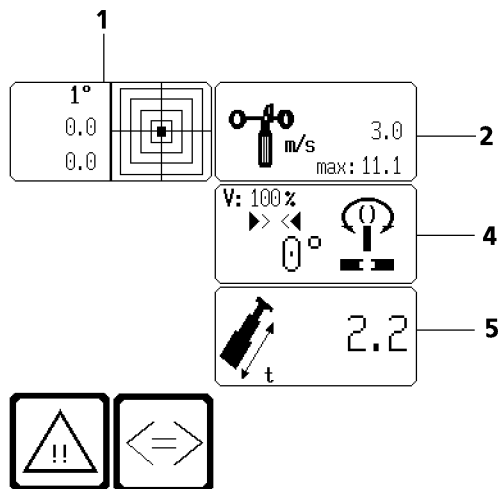
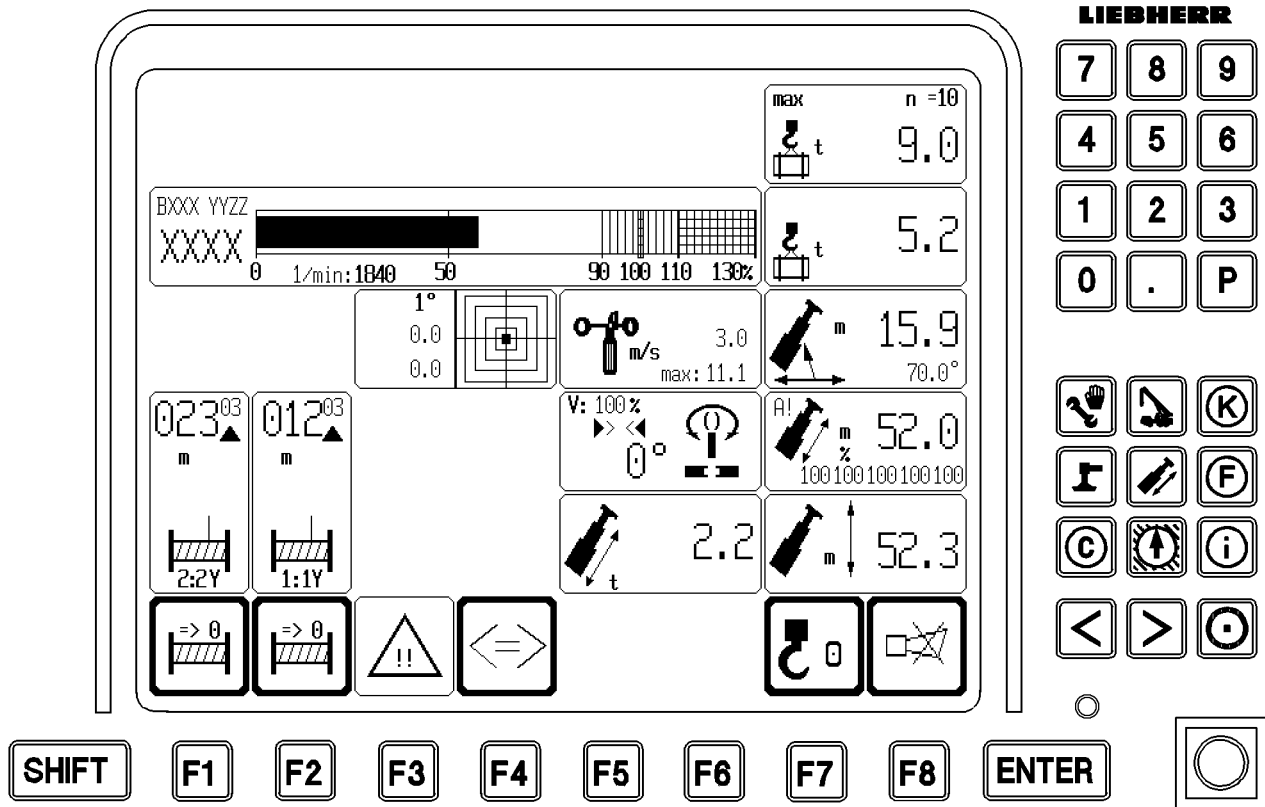

5.4 Monitored auxiliary functions

There are several monitored auxiliary functions that can be displayed when required or automatically:

- Auxiliary functions for crane operation

The monitoring of all auxiliary functions is always active, only the icons may be hidden. The icons of the monitored auxiliary functions have their fixed place on the LICCON monitor.

5.4.1 Auxiliary functions for crane operation

Using the function key **F3**, you can show the icons for the monitored auxiliary functions. Since not all icons of the auxiliary functions fit on one page (at maximum assignment), they are split over two pages. The icons on page 2 (if available) can be shown with the function key **F4**.

Page 1:

Crane incline **1**
Wind speed **2**
Slewing range **4**
Telescopic load **5**

Page 2:

Not assigned

If an error occurs in one or more of these monitored functions, this is displayed in the “Crane operation” program, as follows:

- Monitored auxiliary functions **turned off F3**:
 - Error in one function on page 1:
Icon is displayed on page 1.
 - Error in one function on page 2:
Icon is displayed on page 2.
 - Error in a function on page 1 and 2:
Icon is displayed on page 1 and icon for **F4** blinks (= indicates an error in a function on page 2).
- Monitored auxiliary functions **turned on F3**:
 - No error:
Optional icons (optional) are displayed.
If there are also optional icons on page 2, the icon “Change page” of the **F4** key is activated (= indication for switching option).
 - Error in one function on page 1:
Icon has been previously displayed.
 - Error in one function on page 2:
The “Change page” icon blinks (= indication regarding an error of a function on the other page).
 - Error in a function on page 1 and 2:
Icon is displayed on page 1.
The “Change page” icon blinks (= indication regarding an error of a function on the other page).

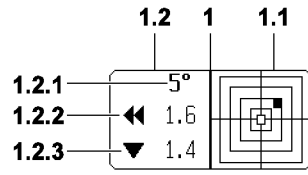

- 1 "Incline" icon
 - Display of the incline of the superstructure to the horizontal in longitudinal and lateral direction. The display is graphic as well as numeric.
- 1.1 Graphic part
 - The graphic display is in the form of a spirit level, with a moving dot (small square) representing the air bubble. The center of the dot shows the precise incline value.
- 1.2 Numeric part
 - 1.2.1 Incline range
 - Value either 1° or 5°
This value describes the resolution of the graphic illustration and can only assume the two values "1°" or "5°".
 - If the incline is less than 1° in lateral direction **and** in longitudinal direction, the level moves within the 1° range.
 - Note:**
With the maximum deflection this corresponds to 1°.
 - If at least one value exceeds the 1° limit, it switches to the 5° range.
 - Note:**
With the maximum deflection this corresponds to 5°.
 - 1.2.2 Crane incline
 - The range change is automatic.
 - In [°] in lateral direction
 - The double arrow shows the direction of incline:
 - Double arrow to left = crane is inclined to the left
 - Double arrow to right = crane is inclined to the right
 - 1.2.3 Crane incline
 - In [°] in longitudinal direction
 - The arrow shows the direction of incline:
 - Up arrow = crane is inclined to the rear
 - Down arrow = crane is inclined to the front

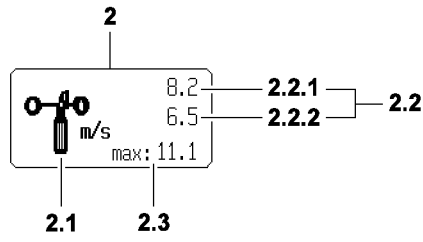

- | | |
|---|--|
| <p>2 "Wind speed" icon</p> <p>2.1 "Wind speed" icon</p> <p>2.2 Current wind speeds</p> <p>2.2.1 Current wind speed WG</p> | <ul style="list-style-type: none"> • The wind speeds are displayed in [m/sec.] or [ft/sec.] depending on the units of measurement shown in the load chart. • In [m/s] or [ft/s] |
| <p>2.2.2 Current wind speed WG</p> | <ul style="list-style-type: none"> • In crane operation with equipment / accessories: TK, TNZK. • Note:
If several wind sensors are attached to the LSB bus, the location of the wind sensor determines the corresponding display in the icon "wind speed".
The priority depends on the location of the wind sensor, from "outside" (accessory) to "inside" (telescopic boom). The wind speed of the "exterior" wind sensor is displayed in 2.2.1 and the wind speed of the "interior" wind sensor is displayed in 2.2.2. • Note:
If only one wind sensor is installed and connected to the LSB bus, the wind speed is displayed in 2.2.1. • If two wind sensors are installed and connected to the LSB bus, the wind speed of the "inner" wind sensor is displayed in 2.2.2. |



Note

- If no wind sensor is connected to the LSB bus, "?????" appears in the display.
-

- | | |
|---|---|
| <p>2.3 Maximum permissible wind speed</p> | <ul style="list-style-type: none"> • With icon text "max:" • The value depends on the operating mode and the equipment configuration <p>Note:
If access to a load chart is not possible, then the maximum value starts to blink and the acoustic alarm "Short horn" sounds.
If the current wind speed value exceeds the displayed maximum value, the maximum value starts to blink and the acoustic alarm "short horn" sounds.</p> <p>The crane movements will not be shut off!</p> |
|---|---|

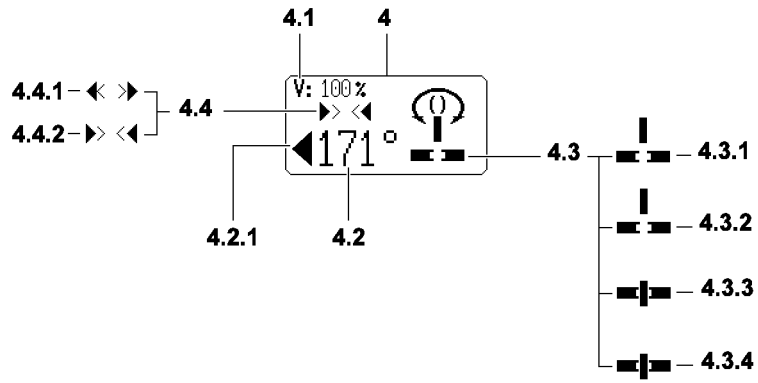

- 4 "Slewing range" icon
- 4.1 Maximum slewing speed
- V: [%]
 - Identifies the current (selected) "maximum slewing speed" of the slewing gear with a fully deflected master switch, relating to the maximum attainable slewing speed of the slewing gear at a preselected speed of 100%.
This value may be selected in fixed percentage stages in the LICCON program "Control Parameter".



DANGER

Danger of accidents in case of excessive slewing speed!

- Make the preselection according to the specifications in the load chart.
-

- 4.2 Current superstructure position*
- In relation to the main working direction "to the rear" (0 [°])
Increases clockwise to a maximum value of 180 °
- 4.2.1 Direction of deviation
- The arrow in front of the value indicates the direction of the deviation.
- Arrow to the right: Turn to the right
 - Arrow to the left: Turn to the left
- 4.3 Status of lock between superstructure and chassis
- 4.3.1 Lock is static
- Locking pin on top: Superstructure unpinned
- 4.3.2 Lock is blinking
- Locking pin in intermediate position: Error
- 4.3.3 Lock is static
- Locking pin bottom, $\pm 5^\circ$ in length axle: Superstructure pinned in length axle.
- 4.3.4 Lock is blinking
- Locking pin bottom, $\pm 5^\circ$ **not** in length axle: Superstructure pinned
- 4.4 Slewing gear operating mode
- 4.4.1 Flexible slewing gear* "freely rotating"
- 4.4.2 Flexible slewing gear* "fixed"

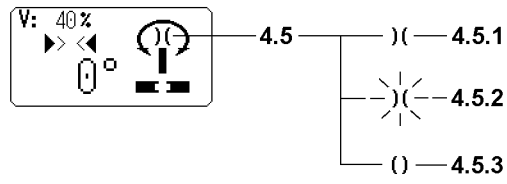

4.5 “Slewing gear brake opened” icon**4.5.1** The “slewing gear brake opened” icon appears static**4.5.2** The “slewing gear brake opened* ” icon appears blinking**4.5.3** “Slewing gear brake closed” icon

- Slewing gear brake opened

- Slewing gear brake opened and crawler travel gear actuated (only for option “Driving with opened slewing gear”)

Note:

Driving with opened slewing gear is optional.

- Slewing gear brake closed

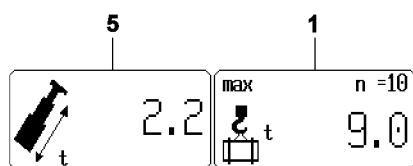

- 5** “Telescopable load” icon
- This icon is automatically shown if “telescoping” crane movement has been selected and the telescopic boom is still pinned.
The weight unit [t] or [lbs] defined in the load chart is displayed in the icon, under which the selected telescopic section can still be unpinned and then telescoped.
 - The displayed value begins to flash and the acoustic alarm “short horn” sounds, if the load on the hook is greater or if the displayed value is “0”.
 - If the telescopic boom is not pinned, the icon “Maximum load” **1** shows the same value as the icon “Telescopable load” **5** and the icon “Telescopable load” **5** no longer appears automatically, but only after pressing the function key **F3**.

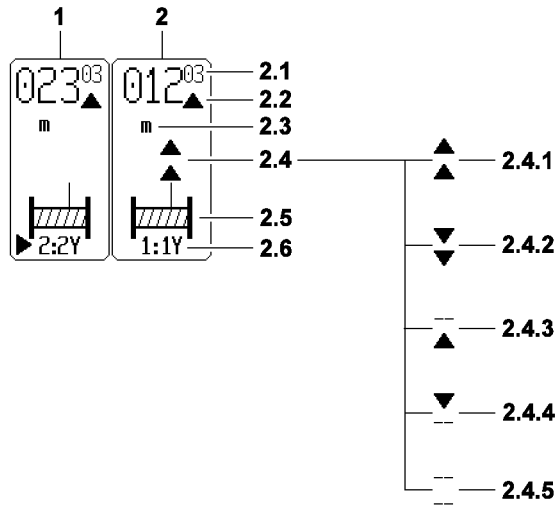

5.5 “Winch display” icon

- 1 “Winch2” icon
- 2 “Winch 1” icon
- 2.1 Travelled distance

- The meanings for the icons for winch1 and winch2* are the same, and are explained at the icon “winch1” 2.
- In [m] or [ft]
From a zero point which must be determined
- For single operation with the reeving setting made in the “Configuration” program: completed hook path for parallel operation: distance completed by hook block
- The digits before the decimal point are displayed with up to 3 large digits. The digits after the decimal point are displayed with small digits. (Also refer to the description of the function key **F1** and function key **F2**.)
- A prerequisite for a correct display is that the value entered equals the actual number of rope strands between the boom head and the hook block.
If the set reeving does not correspond with the reeving of the appropriate winch (for example, winch on the boom nose at a set load chart for the main boom), the correct hook path can be calculated from the displayed hook path as follows:

$$s_{Hk} = \frac{s_{Ha} \times n_e}{n_t}$$

Legend:

- s_{Hk} = correct hook path
- s_{Ha} = displayed hook path
- n_e = selected reeving
- n_t = actual reeving
- The hook path calculation only works accurately if the load is suspended freely and is not luffed during the lifting procedure. Not taken into account are flexation and rope expansion.

• **Note:**

The length display (hook travel display) is only accurate and the layer sheer is only taken into account correctly if the winch has been calibrated and no interruptions of the CPU power supply have occurred (cold start). The hook travel display is calibrated by spooling the rope up or out until the calibration switch reacts.

The arrows on the length value show the direction of the hook movement in relation to the zero point:

- Arrow pointing up: Hook has moved upward from the zero point.
 - Arrow pointing down: Hook has moved down from the zero point.
 - In [m] or [ft]
- 2.2 Direction of hook movement
 - 2.3 Length unit for hook path display

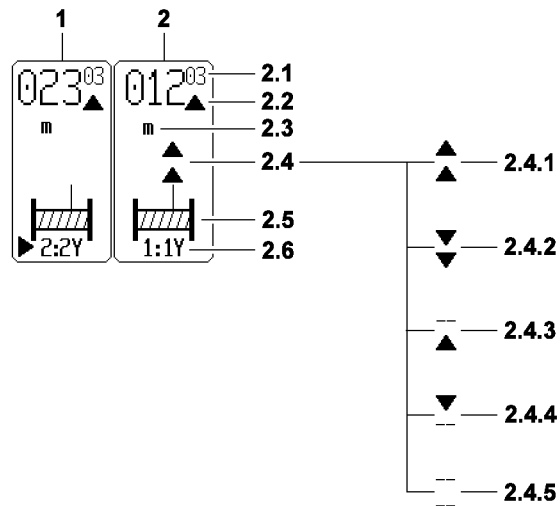

- 2.4 Winch status display
 - 2.4.1 Spool out
 - 2.4.2 Spool up
 - 2.4.3 Spooled out
 - 2.4.4 Spooled up
 - 2.4.5 Winch is deactivated or unplugged
 - 2.5 Winch icon
 - 2.6 Winch number with master switch number and master switch operating direction
- There are five winch status icons (all blinking):
 - Spooling out is blocked
 - Spooling up is blocked
 - Spooling up and spooling out are blocked (via “Control parameter” program)
 - **Note:**
 - If no winch status icon appears, the activated winch is inactive and is neither spooled up nor spooled out.
 - (With rope end for winch status icon)
 - Example: 1 : 1 Y
 - First digit: Winch number
 - Second digit: Master switch number
 - Letter: Master switch operating direction

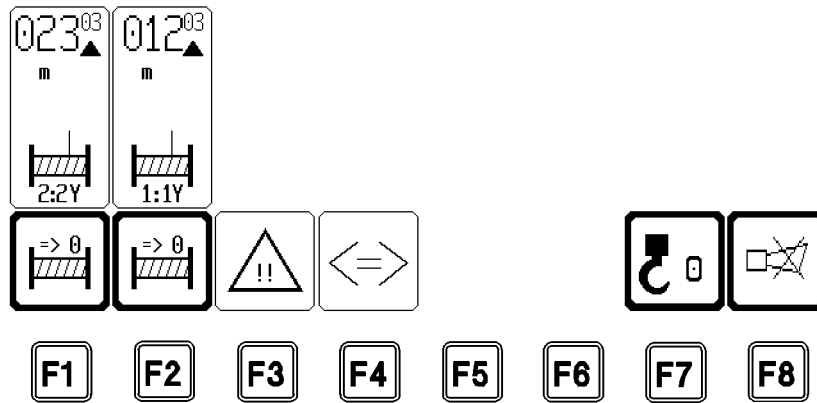

5.6 The function key line

The function key line consists of function keys **F1** to **F8** and the function key icon bar above it. The function keys correspond to the various function key icons above them.

The function key icons may trigger a function or they may change their appearance when a key is pushed (function keys) and thereby their definition.

Not all function keys must have assigned icons. This depends on the “active” program selection. Pressing a function key changes the appearance of the icon above, its meaning, or its textual content.



Note

- ▶ The function key icons **F3** to **F6** have different assignment in the programs “Crane operation” and “Driving mode superstructure”.

5.6.1 Crane operation

F1 Function key	<ul style="list-style-type: none"> • Zero point for hook travel display winch2 • Pressing the function key F1 causes the “set winch display to zero” icon to appear, i.e. the winch2 hook path display in the winch icon above is set to “000.00” when the key is pressed. The path measurement begins here.
F2 Function key	<ul style="list-style-type: none"> • Zero point for hook travel display winch 1 • Pressing the function key F2 causes the “Set winch display to zero” icon to appear, i.e. the winch1 hook path display in the winch icon above is set to “000.00” when the key is pressed. The path measurement begins here.
F3 Function key	<ul style="list-style-type: none"> • Turn monitoring icons on or off • The function key F3 can be used to turn all the monitored auxiliary functions in the crane on or off. • The appearance of the icon changes according to the condition: <ul style="list-style-type: none"> • “thick border” = auxiliary function icons turned off • “thin border” = auxiliary function icons turned on • see also section “Monitored auxiliary functions”
F4 Function key	<ul style="list-style-type: none"> • Change monitoring page (if present) see also section “Monitored auxiliary functions”
F5 Function key	<ul style="list-style-type: none"> • Not assigned
F6 Function key	<ul style="list-style-type: none"> • Not assigned

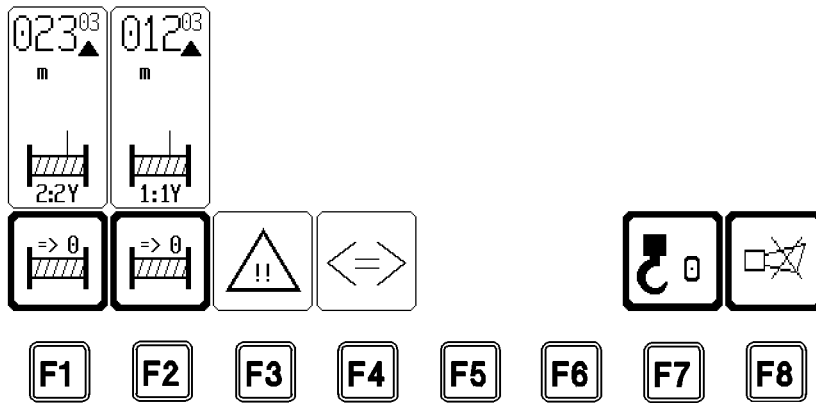

F7 Function key

- Taring
- When the function key **F7** is pressed, the actual load display is set to “zero”. At the same time, the word “net” appears in the icon of the actual load display. This function, for example, makes it possible to eliminate the weights of the hoist rope, load carriers, lifting and fastening equipment and only display the weight of the load that must be lifted (net load).
If the taring is cancelled, the word “net” disappears from the icon “Actual load display” and the gross load value is displayed.
- Taring is cancelled by one of the following three actions:
 - By pressing the function key **F7** again
 - By telescoping the boom by more than 3 LU (dm or 1/10 ft.)
 - By luffing by more than $\pm 4^\circ$

F8 Function key

- Turn off horn / error diagnostics
- Turn off the acoustic warning
The “horn” and “short horn” acoustic warnings can be turned off by pressing the function key **F8**.
A new error turns the acoustic warning on again.
- Error message in “Horn” icon
If a system, application or operating error occurs, an error message appears in the “Horn” icon (refer to illustration 1).
Example: E:0EAM1
By pressing the function key **F8** twice, the acoustic warning is turned off and the “Test system” program switches to the error determination screen where the error is documented.
- Special function “Horn” icon
A special program is available for crane acceptance in the LICCON computer system. This program is blocked after completion of crane acceptance. If an additional marking is displayed in the “Horn” icon (talons along the upper margin, see illustration 2), this means that the acceptance program is not yet blocked. Contact LIEBHERR Service immediately.
In order to prevent error functions, access to the special program is only permitted for trained LIEBHERR personnel.

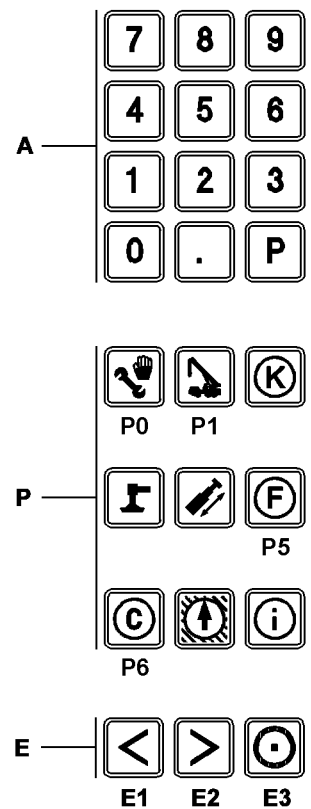
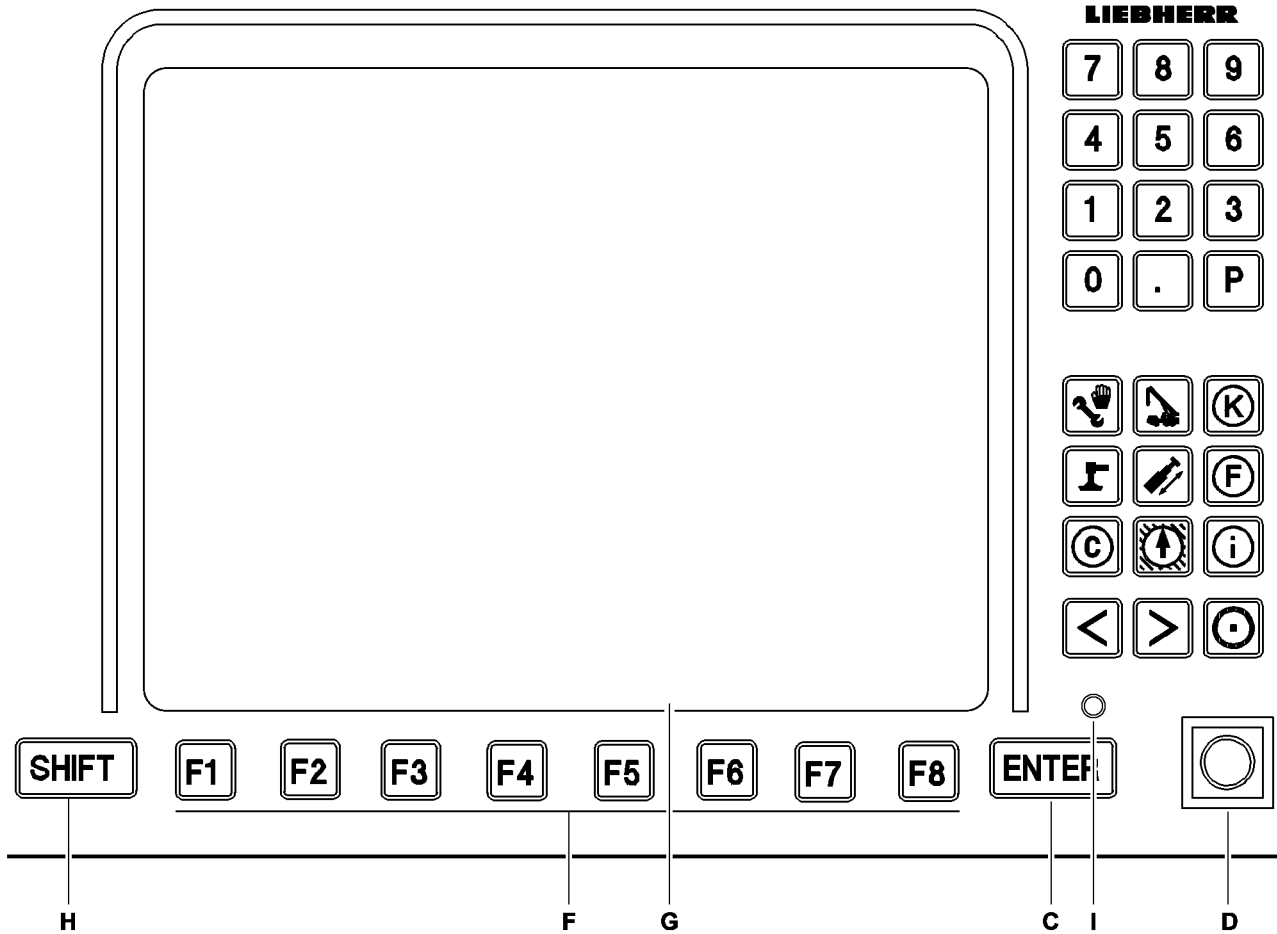

B105208

5.7 Other operating elements

The following functions are assigned to the other operating elements of the display and operating unit of the LICCON computer system in program "Crane operation".

A Keypad

- Keys "0" to "9" and "P" have no function in the "Crane operation" program

- "SHIFT" and "." keys

Using key ".", the so-called test pattern function is turned on and off, meaning that all available symbols appear on the LICCON monitor with an incorrect display value.

Note:

The monitored auxiliary functions, however, must be opened on the desired page if they are to appear in the test pattern.

The test pattern display may be held by pressing the "SHIFT" key and ".", otherwise the normal operating screen will appear after 10 seconds or after pressing the key "." again.

P Program keys

- The program keys are used to select individual programs.

However, the appropriate program-specific features (for example, switching from "Configuration" to "Crane operation" using the "O.K.") must always be observed.

Note:

A program currently running **cannot** be called again using its program key.

The programs can only be called up with their program key when the set up key was not actuated before.

C Enter key

- No function in "Crane operation" program

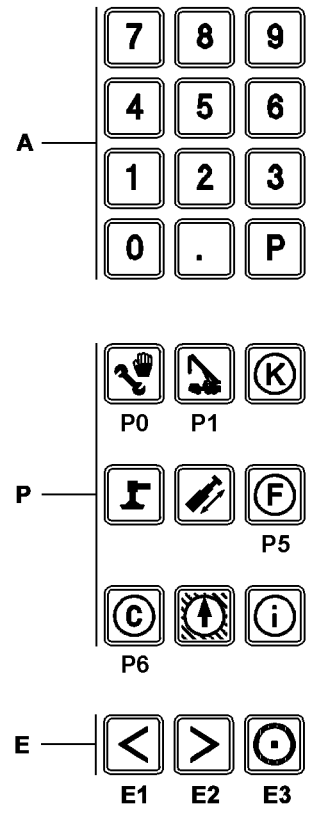
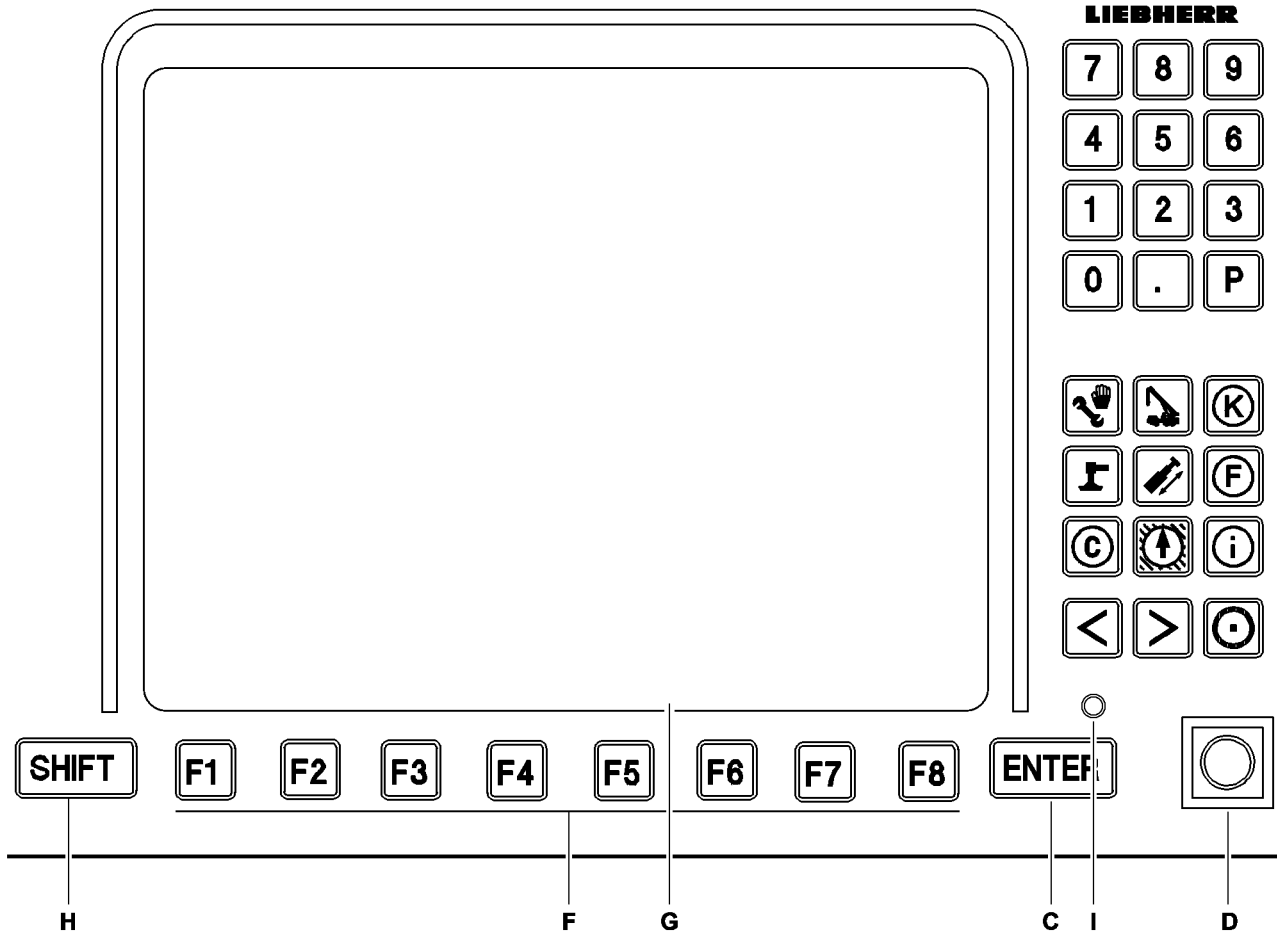

B105208

D Set up key

- Position to right (touching):
Bypass hoist limit switch and exceed shut off of load moment limiter (if shut off available)*
Note:
By actuating the set up key **D**, all erection / take down procedures can be carried out within the erection / take down charts, for which no load charts are available!
- Operating position (self-retaining):
Normal operation
- **Exceeding shut off limits of overload protection:**
If the maximum permissible load moment is exceeded, the LICCON overload protection turns off all crane movements that increase the load moment. This shut off can be exceeded by the configuration button **D** in the “right touching” position.

**DANGER**

Increased accident risk when exceeding the overload protection!

If the overload protection is exceeded, there is no additional protection against crane overload!

All LICCON overload protection displays remain functional.

In the event of deliberate improper use, the crane could collapse, the boom can break off or the crane can topple over!

Personnel can be killed!

This could result in high property damage!

- ▶ It is only permitted to exceed the overload protection for assembly purposes or in emergencies!
- ▶ The configuration button **D** may only be actuated by persons who know the effects of exceedance!
- ▶ Exceeded the overload protection may only be done if the crane supervisor is present and with utmost caution.
- ▶ Crane operation with overload protection exceeded is prohibited!

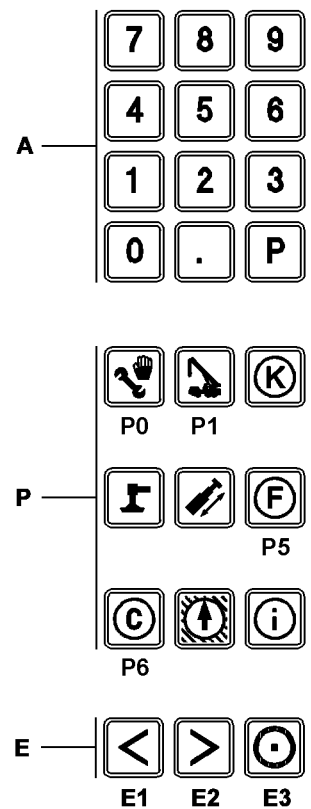
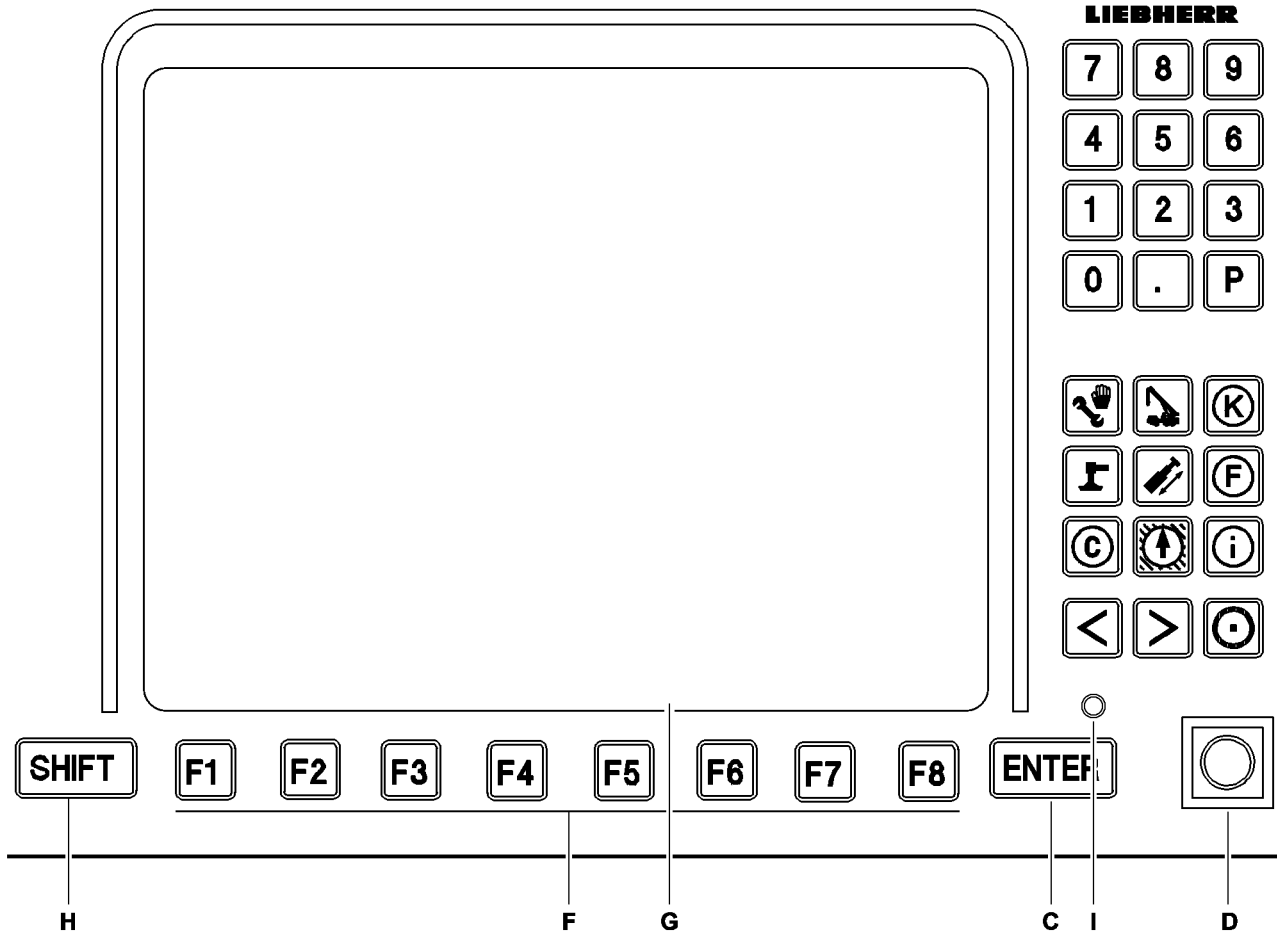

B105208

- **Bypass of the hoist top shut off**

If the hook block touches the hoist limit switch weight during the upward movement, the hoist limit switch reacts. The crane movements "Spool up winches", "Luff telescopic boom down" and "Telescope out" are shut off. This shut off can be bypassed by the configuration button **D** in the "right touching" position, at a reduced working speed* (forced neutral position).



DANGER

Increased accident risk when bypassing the overload protection!

When bypassing the hoist top shut off, there is a risk that the hook block may be pulled against the pulley head when continuing to lift or luffing down the boom. This may damage the pulleys and cause the loads to fall!

- ▶ The hoist up shut-off must only be bypassed if the crane supervisor is present, and with the help of a "guide". The guide must be in direct contact with the crane operator and must continually monitor the distance between the hook block and the boom head!
 - ▶ Carry out all crane movements with maximum care and minimum speed!
-

E Special function keys

- Monitor brightness adjustment (see section "Control elements of the LICCON computer system")

H "SHIFT" key

- Second level key assignments
"SHIFT" and "P0": Program call up for Engine monitoring

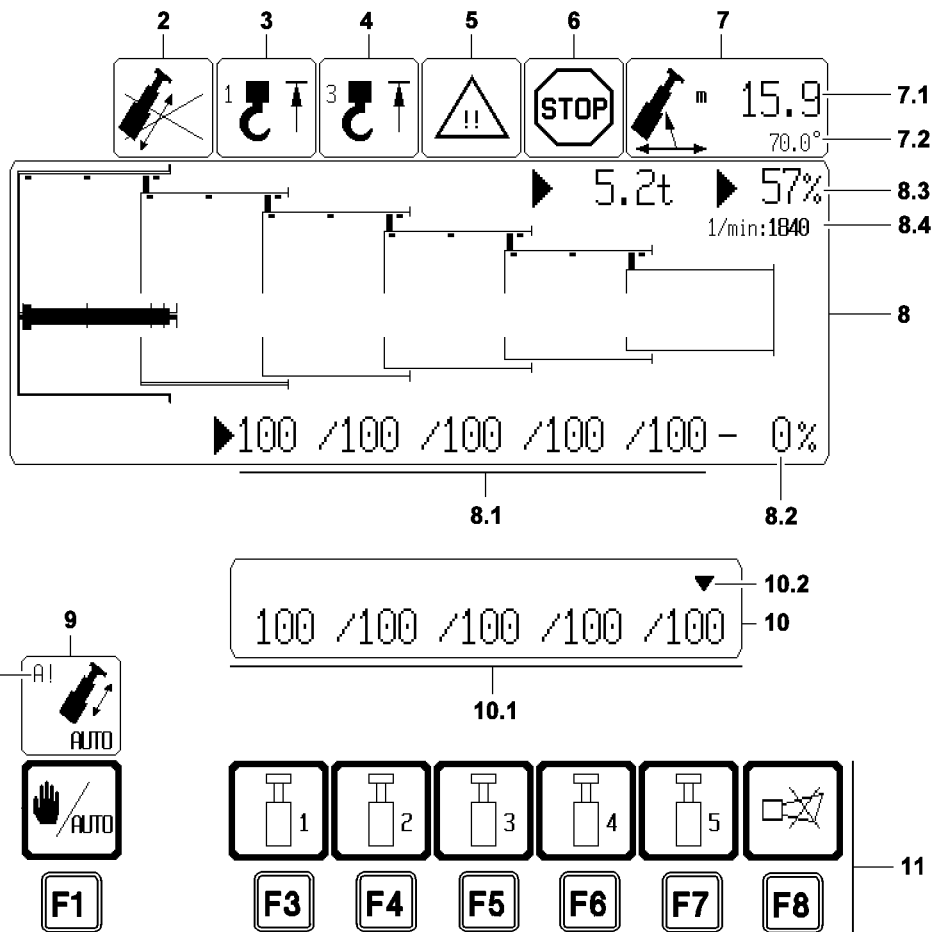
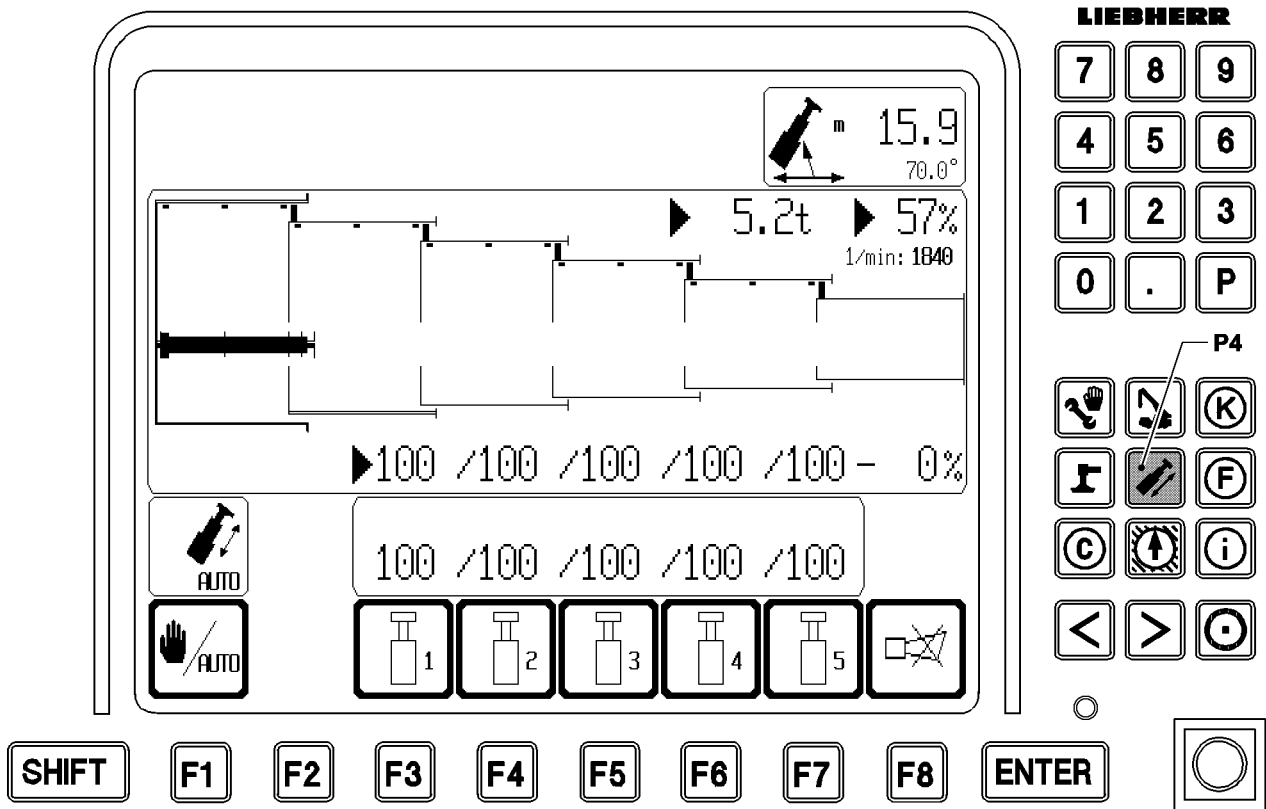

B198622

6 “Telescoping” program

The telescoping screen shows the crane operator the pinned state of the telescopic boom, the position of the individual telescopes and the extension state of the telescoping cylinder, in full dynamic graphics (refer to Crane operating instructions, chapter 4.05 “Crane operation”).

6.1 Starting the program

► Press program key **P4**.

or

- Automatic start from “Crane operation” program when telescoping target (A!) **9.1** is reached and telescoping at master switch.

6.2 User interface

For a description of icons 2 to 7, see section “Alarm functions” in the “Crane operation” program.

<p>2 Preventing further telescoping processes in relation to the telescoping cylinder</p>	<ul style="list-style-type: none"> • Based on exceeding the expected load in the unpinned state • Note: This is the same program-specific illustration of the same topic as in section “Telescopable load”.
<p>3 “Hoist top” on HES1 and / or HES4 icon</p>	
<p>4 “Hoist top” icon at HES2 or HES4</p>	
<p>5 “Advance warning” icon</p>	
<p>6 “STOP” icon</p>	
<p>7 “Boom radius” icon</p>	
<p>7.1 Radius</p>	<ul style="list-style-type: none"> • In [m] or [ft]
<p>7.2 Main boom angle to the horizontal</p>	<ul style="list-style-type: none"> • In [°]
<p>8 “Stylized illustration of the telescopic boom” icon</p>	
<p>8.1 Current extension condition of telescopes 1 - 5</p>	<ul style="list-style-type: none"> • In [%]
<p>8.2 Current extension condition of telescoping cylinder</p>	<ul style="list-style-type: none"> • In [%]
<p>8.3 Display of actual load and utilization of crane in percentages</p>	<ul style="list-style-type: none"> • In [t] or [kips] and in [%]
<p>8.4 Engine RPM</p>	<ul style="list-style-type: none"> • In [rpm]

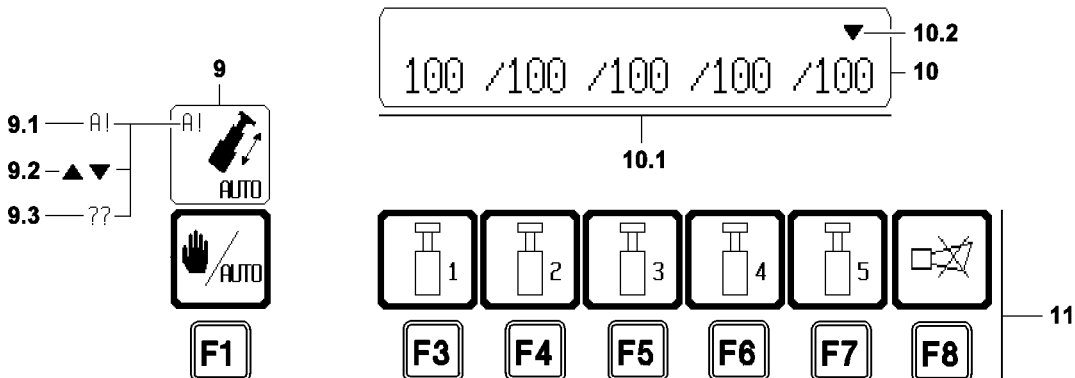
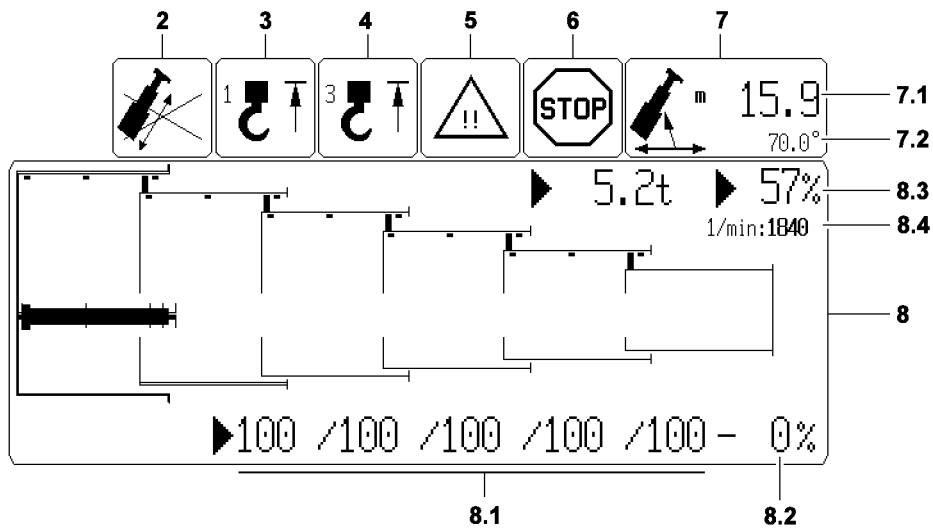
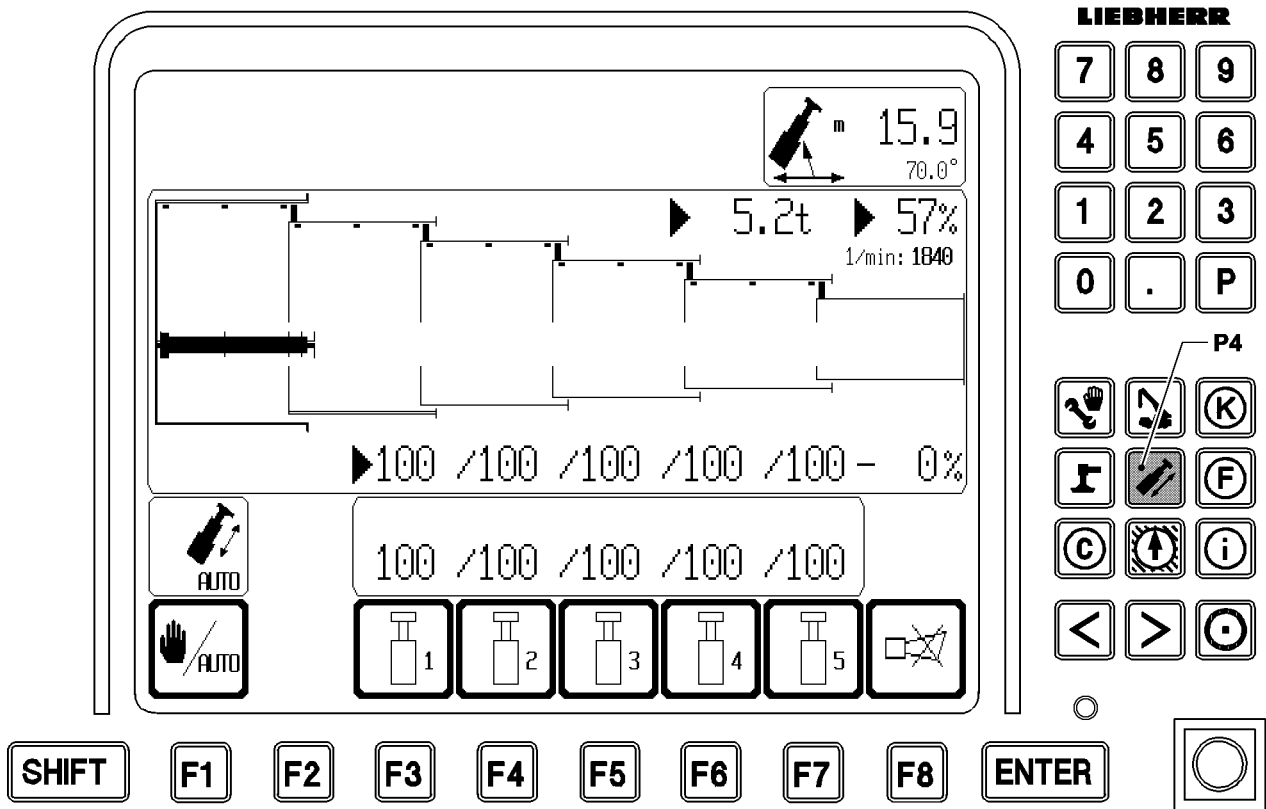

B198622

- 9 "Automatic telescoping mode" icon
- 9.1 Preselected telescoping target reached
- 9.2 Nominal deflection direction of master switch
 - Request:
 - Telescope in = down arrow
 - Telescope out = arrow up
- 9.3 Error in system
- 10 "Selected telescoping targets of telescopes 1 - 5" icon
- 10.1 Target selection for telescopes 1 - 5
- 10.2 Blinking marker (arrow)
 - To the selected telescoping target
 - As a warning in the event of incorrect operation, target already reached, or enter new target.
- 11 Function key line
- F1 Function key
- F3 Function key
- F4 Function key
- F5 Function key
- F6 Function key
- F7 Function key
- F8 Function key
 - Switch between automatic operation and manual telescoping
 - Target selection Telescope 1
 - Target selection Telescope 2
 - Target selection Telescope 3
 - Target selection Telescope 4
 - Target selection Telescope 5
 - Press once:
 - Turn the acoustic signal off
 - Press twice:
 - Fields that are displayed visually in the "Horn" icon are automatically displayed in the error determination display.

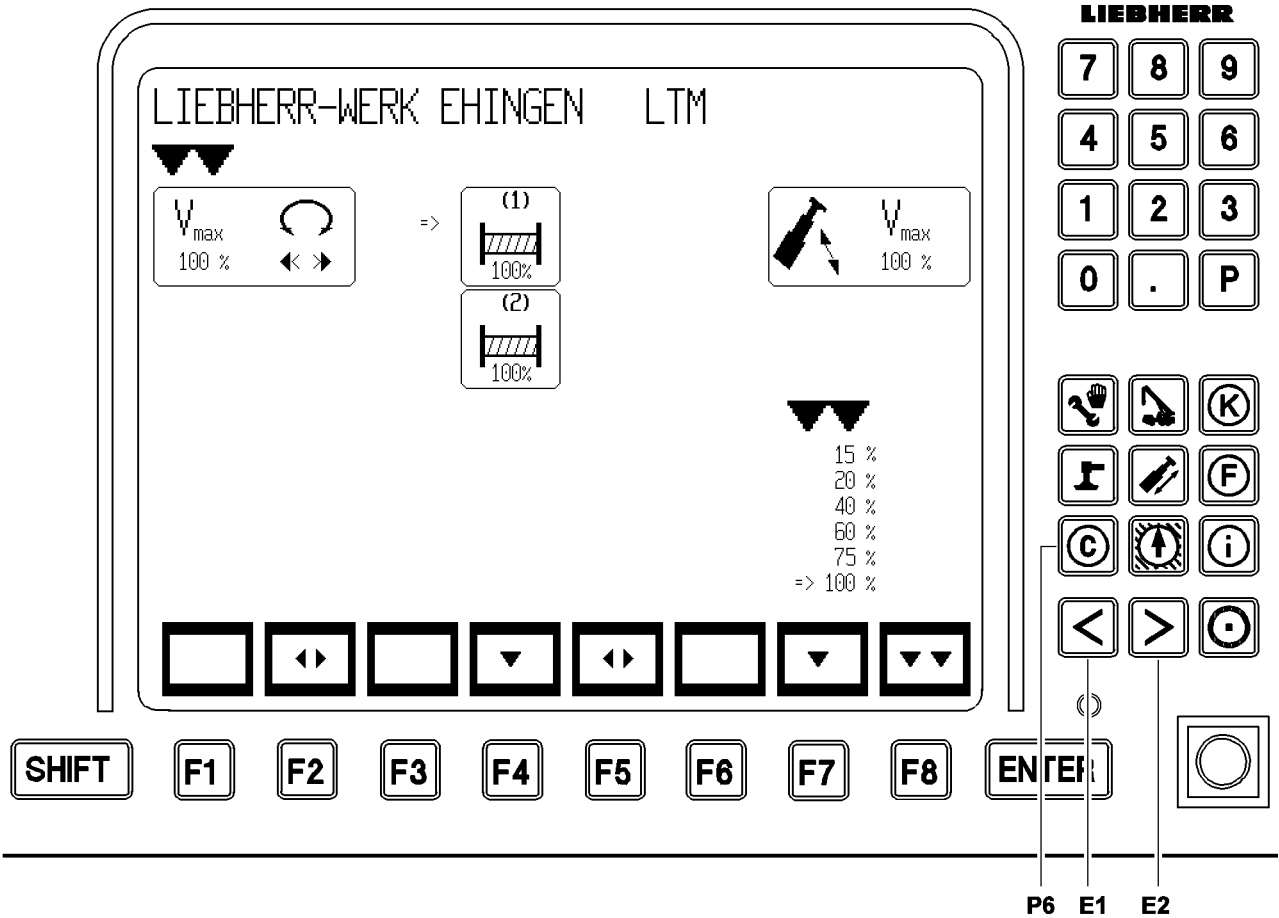

LIEBHERR-WERK EHINGEN LTM XXXX/X—1

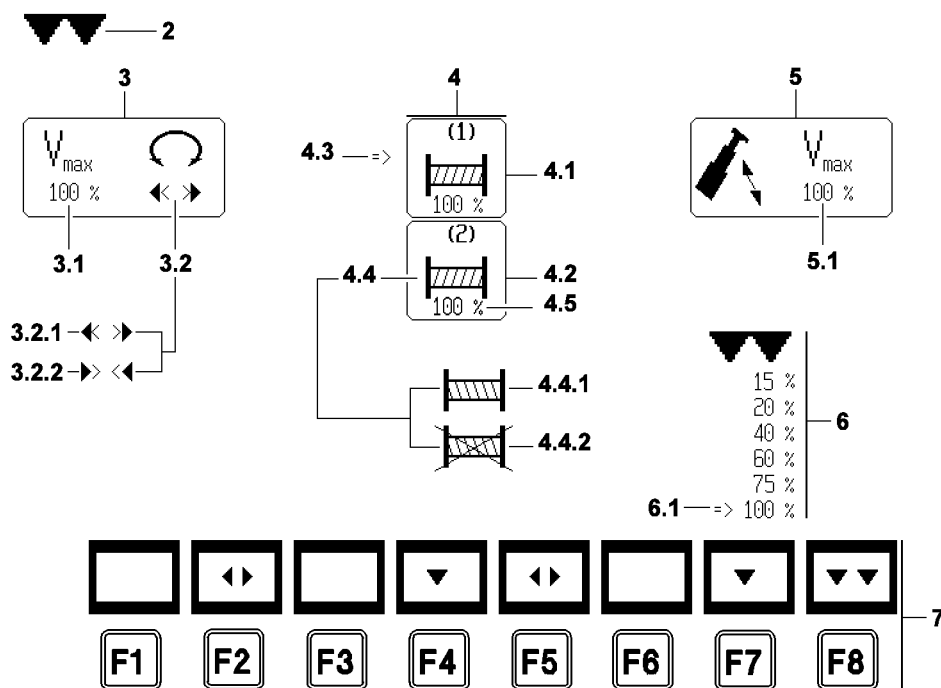

B197645

7 “Control parameter” program

The “Control parameter” program offers the following possibilities:

- Preselection of maximum slewing gear rotation speed
- Selection between “freely rotating slewing gear” and “fixed slewing gear”.
- Preselection of the maximum winch rotation speed and activation / deactivation of winch 1 and winch 2*
- Preselection of the maximum luffing speed for the telescopic boom

The assembly and bypass switches are monitored during the “Control Parameter” program. If one of these switches is activated during the program, the system immediately switches back to the “Crane operation” program.



DANGER

Risk of accident!

- ▶ **Never** change the maximum speeds or the activation / de-activation of the winches during a crane movement.
-

7.1 Starting the program

- ▶ Press program key **P6**.

LIEBHERR-WERK EHINGEN LTM XXXX/X—1

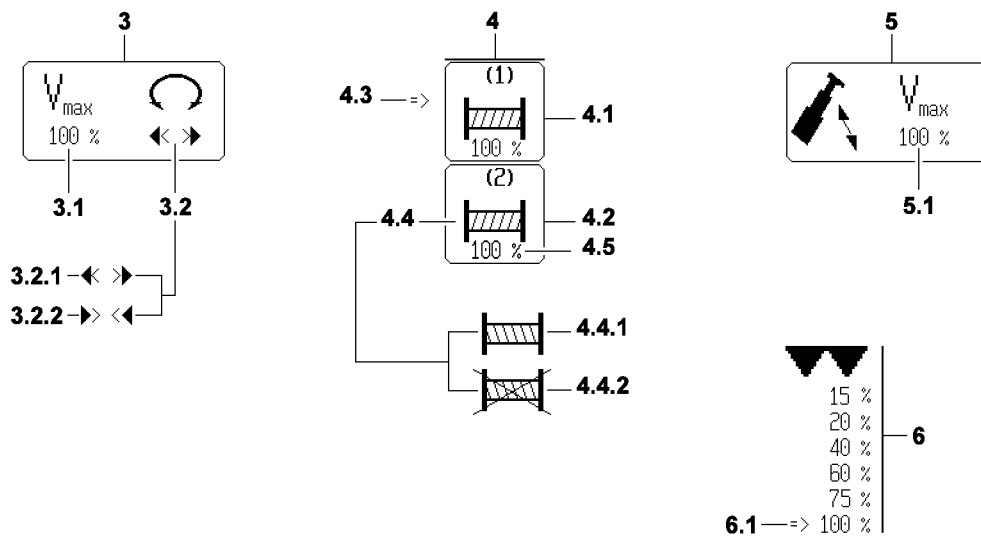

7.2 User interface

- | | |
|--|--|
| 1 Crane type | |
| 2 Selector | <ul style="list-style-type: none"> • Double arrow pointing down • For selecting icons |
| 3 “Slewing gear” icon | |
| 3.1 “Maximum slewing speed” icon | <ul style="list-style-type: none"> • V_{\max} in [%] |
| 3.2 Slewing gear operating mode | <ul style="list-style-type: none"> • Changing operating mode using the function key F2 (see chap. 4.05, “Crane operation”) |
| 3.2.1 Flexible slewing gear “freely rotating / coasting” | |
| 3.2.2 Flexible slewing gear “fixed” | |
| 4 “Winch” icon group | |
| 4.1 Winch 1 | |
| 4.2 Winch 2 | |
| 4.3 Selector | <ul style="list-style-type: none"> • Arrow to the right • For selecting winches |
| 4.4 Winch icon | |
| 4.4.1 Winch activated | |
| 4.4.2 Winch deactivated | |
| 4.5 Speed | <ul style="list-style-type: none"> • In [%] • See value field with selector • V_{\max} in [%] |
| 5 “Maximum luffing speed” icon | |
| 6 Value field with selector | <ul style="list-style-type: none"> • The percentage values relate to the speed with maximum deflection of the manual control lever, always in relation to the maximum achievable speed of the drive, with 100% preselected speed. Five stages may be preselected. |
| 7 Function key line | |
| F2 Function key | <ul style="list-style-type: none"> • Operating mode selection for slewing gear* |
| F4 Function key | <ul style="list-style-type: none"> • Winch selection |
| F5 Function key | <ul style="list-style-type: none"> • Activation and deactivation of selected winches |
| F7 Function key | <ul style="list-style-type: none"> • Selection of percentage value for respective speed in value field |
| F8 Function key | <ul style="list-style-type: none"> • Switch back to “Crane operation” program and transfer parameters • Accept selected speed setting to the preset functions |
| 8 Input key “ ENTER ” | |
| 9 Special function keys | |
| E1 Special function key | <ul style="list-style-type: none"> • Moves the selector 2 for selecting icons to the left |
| E2 Special function key | <ul style="list-style-type: none"> • Moves the selector 2 for selecting icons to the right |

LIEBHERR-WERK EHINGEN LTM XXXX/X—1

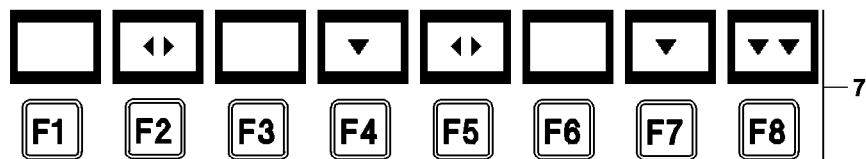
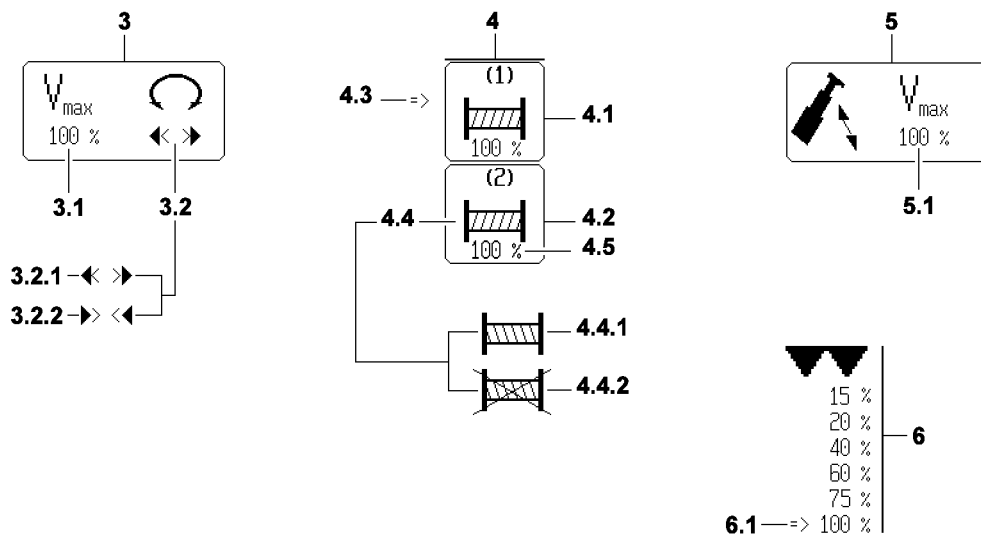

7.3 Changing the maximum rotation speed of slewing gear



DANGER

Risk of accident!

- ▶ Always adhere to the maximum speeds relative to the boom length and the operating modes during crane operations with loads (according to load charts)!
 - ▶ The greater the boom length, the heavier the equipment and the greater the load, the smaller the set “maximum rotation speed”.
 - ▶ **Never** deflect the master switch for the slewing gear to the stop at maximum load.
-

- ▶ Using the special function key **E1** or special function key **E2**, select the icon “maximum slewing speed” **3.1**.

Result:

- Selector (double arrow down) **2** appears above the icon.

- ▶ Select the maximum slewing speed in [%] with function key **F7**.

Result:

- Selector (arrow to right) **6.1** shows the selected percentage value.

- ▶ Use the “Enter” key **8** to confirm the selected maximum rotation speed.

Result:

- The value of the maximum slewing speed will be accepted.

LIEBHERR-WERK EHINGEN LTM XXXX/X—1

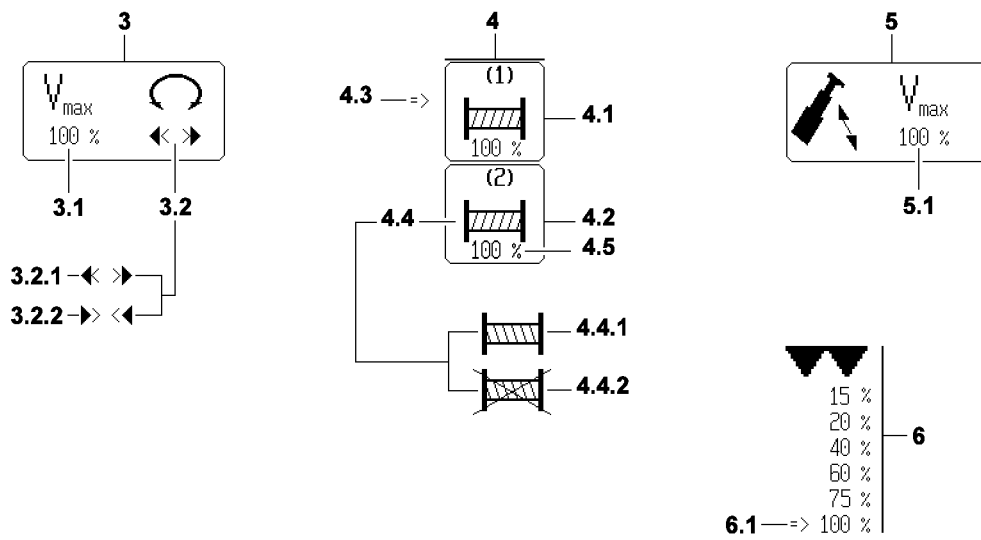

7.4 Winches

7.4.1 Changing maximum rotation speed

- ▶ Using the special function key **E1** or special function key **E2**, select the icon group winches **4**.

Result:

- Selector (double arrow down) **2** appears above the icon group.

- ▶ Using the function key **F4**, select the icon for winch 1 or winch 2.

Result:

- Selector (arrow to right) **4.3** shows the selected winch.

- ▶ Select the maximum slewing speed in [%] with function key **F7**.

Result:

- Selector (arrow to right) **6.1** shows the selected percentage value.

- ▶ Use the “ENTER” key **8** to confirm the selected maximum rotation speed.

Result:

- The value of the maximum slewing speed will be accepted.

7.4.2 Activating / deactivating individual winches

In order to prevent unintentional activation of a winch that is currently not required, de-activate individual winches.

- ▶ Using the special function key **E1** or special function key **E2**, select the icon group winches **4**.

Result:

- Selector (double arrow down) **2** appears above the icon group.

- ▶ Using the function key **F4**, select the icon for winch 1 or winch 2*.

Result:

- Selector (arrow to right) **4.3** shows the selected winch.

- ▶ Using the function key **F5**, activate or deactivate the selected winch.

Result: The winch icon in the icon changes the appearance:

- Winch icon crossed out = winch deactivated **4.4.2**
- Winch icon not crossed out = winch activated **4.4.1**

LIEBHERR-WERK EHINGEN LTM XXXX/X—1

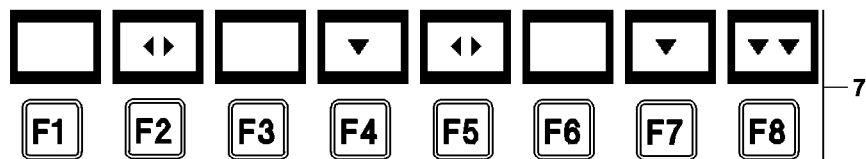
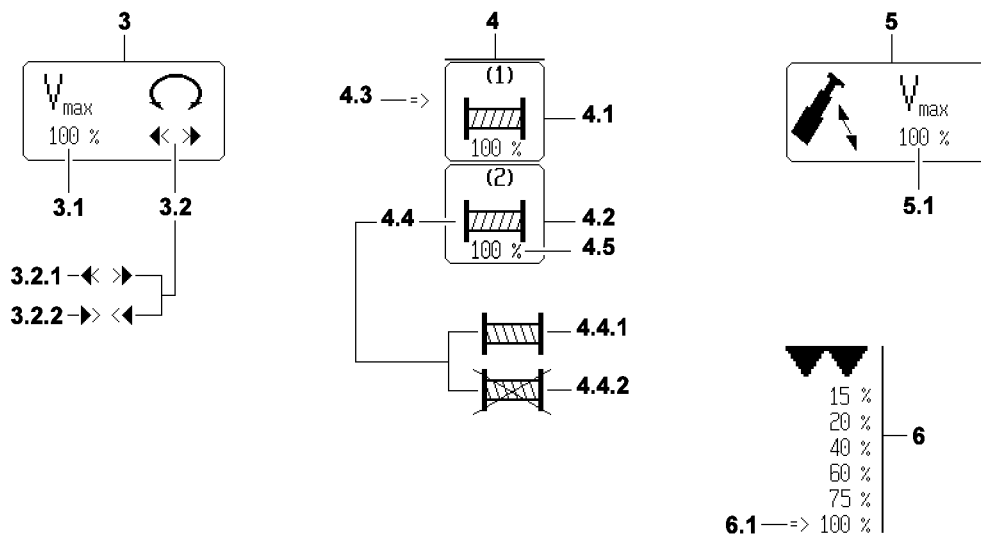

7.5 Changing maximum luffing speed

- ▶ Using the special function key **E1** or special function key **E2**, select the “maximum luffing speed” icon **5**.

Result:

- Selector (double arrow down) **2** appears above the icon.

- ▶ Select the maximum luffing speed in [%] with function key **F7**.

Result:

- Selector (arrow to right) **6.1** shows the selected percentage value.

- ▶ Use the “Enter” key **8** to confirm the selected maximum luffing speed.

Result:

- The value of the maximum luffing speed will be accepted.

7.6 Switching back to the “Crane operation” program

- ▶ Press function key **F8**.

Result:

- The parameters previously confirmed using the “Enter” key **8** will be accepted.

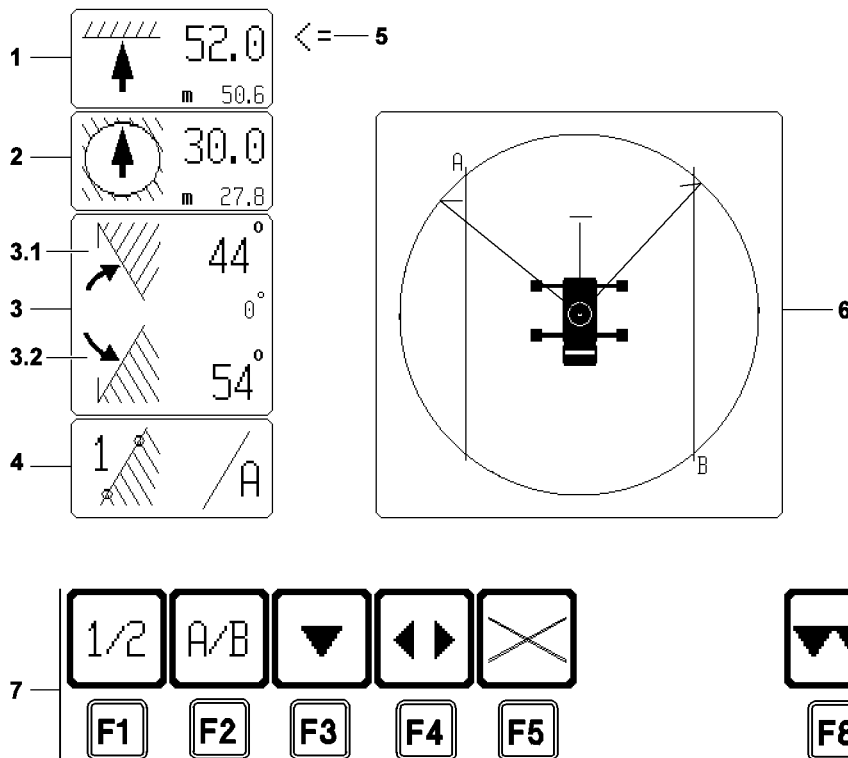
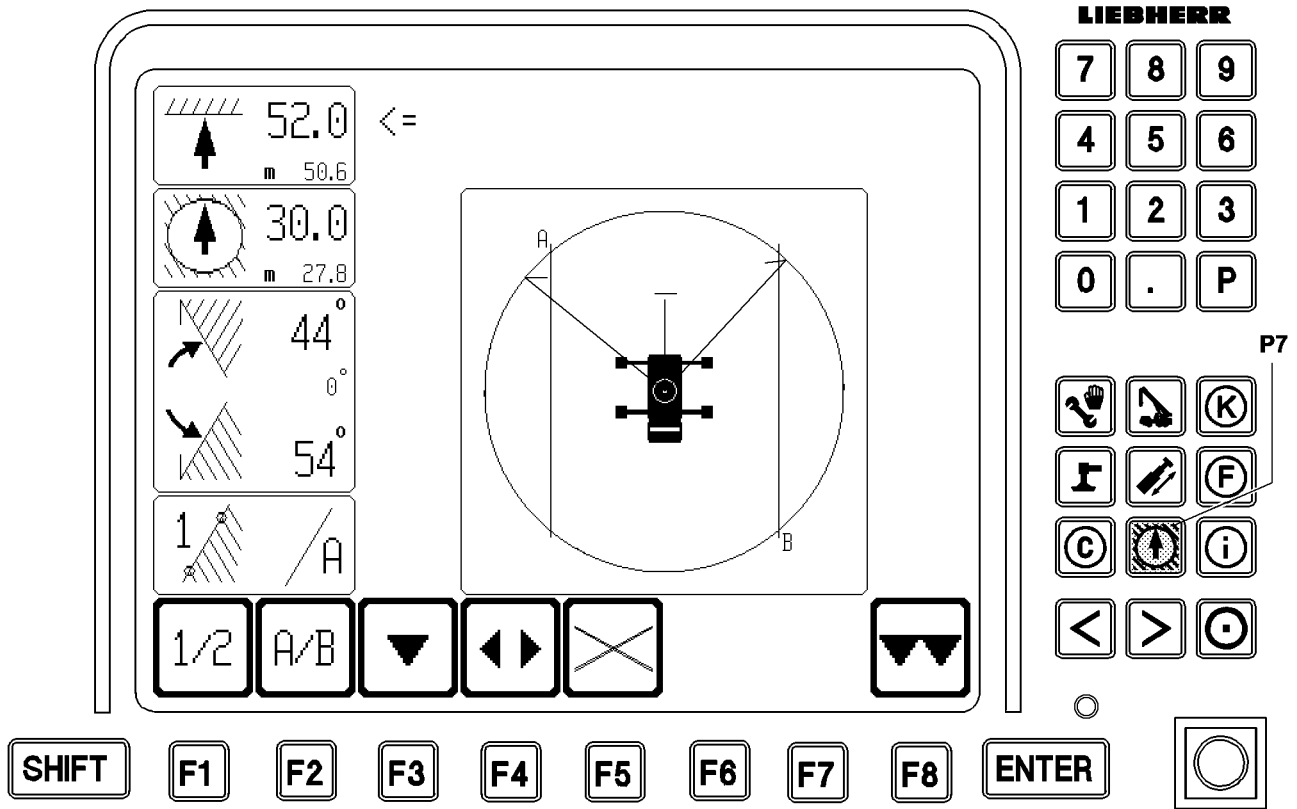

B197646

8 The “Working range limitation” program*

A detailed description of operating range limitation can be found in the separate operating instructions for “Working range limitation”.

8.1 Starting the program

- ▶ Press program key **P7**.

8.2 User interface

- | | |
|---|--|
| <ul style="list-style-type: none"> 1 “Limitation of pulley head height” icon 2 “Radius limitation” icon 3 “Slewing limit stop” icon 3.1 Right slewing limit stop 3.2 Left slewing limit stop 4 “Edge limit with edge and point selection” icon 5 Function selector 6 “Graphic display of programmed limits” icon 7 Function key line F1 Function key F2 Function key F3 Function key F4 Function key
 F5 Function key F8 Function key | <ul style="list-style-type: none"> • The limit function icons are shown crossed out if they are inactive • For selecting limiting functions
 • Select point 1 or 2 of selected edge A or B • Selection of edge A or B that is being programmed • The function selector is moved down by one limit function • The limit function selected with the function selector changes its status. If previously active, it will now be inactive when the function key F4 is pressed, and vice versa. An inactive limit function is identified by a crossed out icon. If the function selector shows a slewing limit to the left or the right, then both limits will always be switched. <p>Note:
For the edge limit, only the preselected edge will be switched. The edge that is not displayed can be active or inactive at the same time.</p> <ul style="list-style-type: none"> • All limit functions become inactive • Exit the program and return to the “Crane operation” program |
|---|--|

8.3 Displays in “Crane operation” program

If a programmed working range limiter is activated, this condition is indicated in the “Crane operation” program by an alternative STOP icon in the position of the normal LMB STOP icon (see section “Alarm functions” in “Crane operation” program).

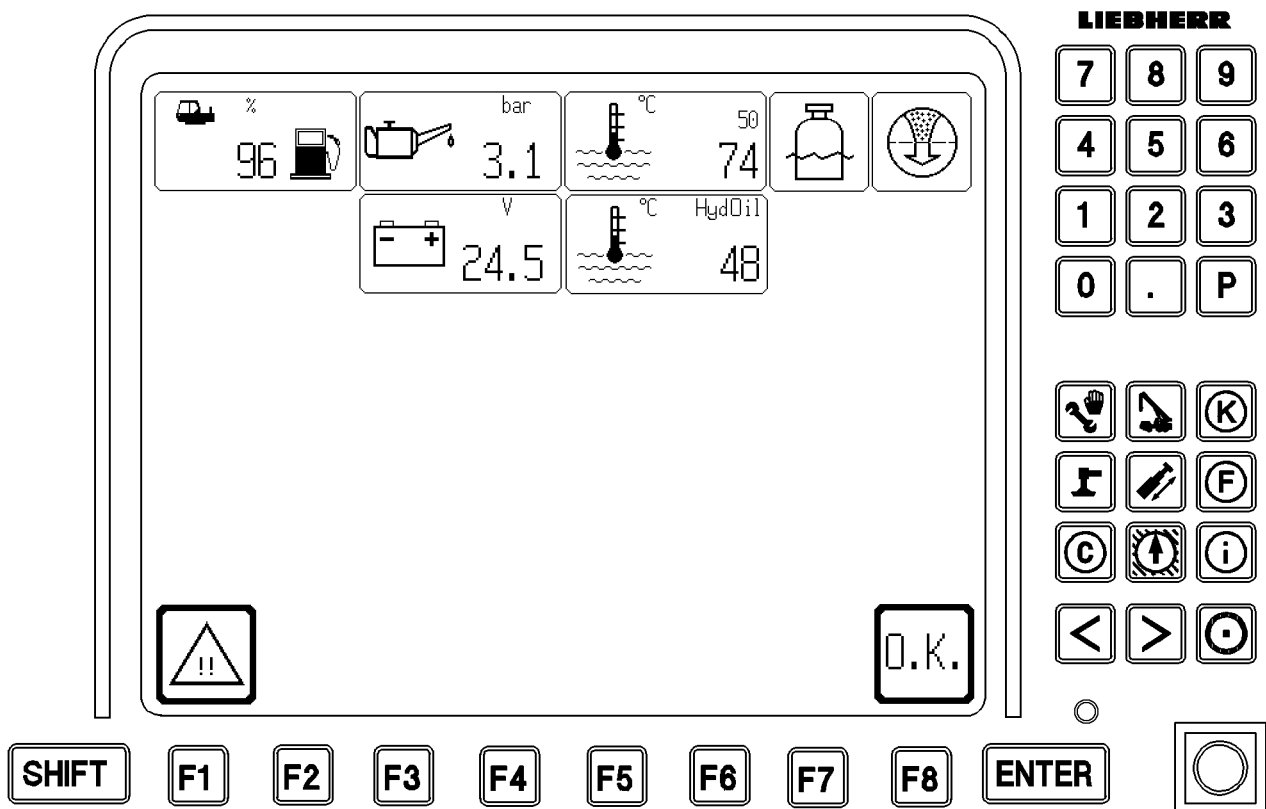
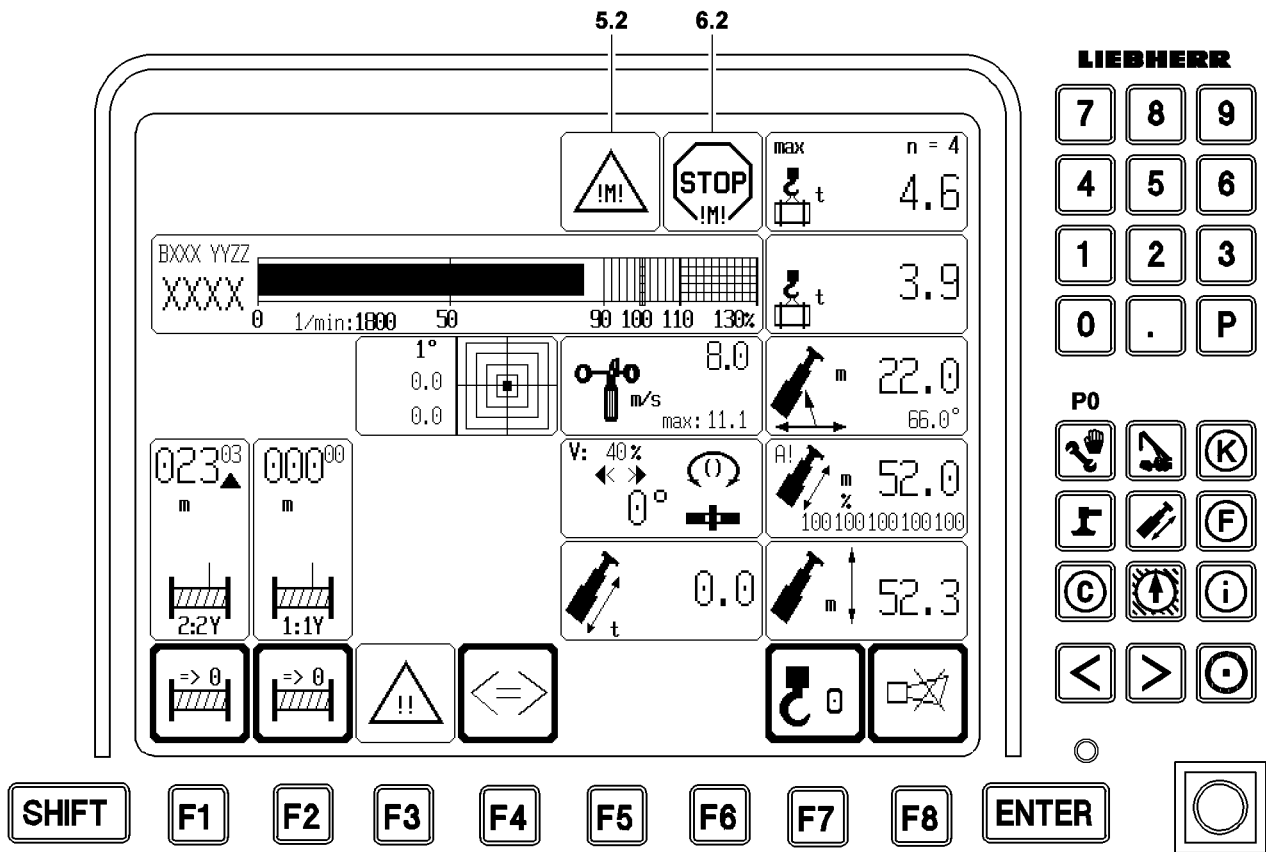

9 The “Engine monitoring” program

In the “Engine monitoring” program, all relevant data for the engine are shown, such as engine oil pressure, coolant temperature etc. In case of a problem, the system switches back automatically from “Crane operation” or “Telescoping” programs.

9.1 Starting the program

The program starts automatically:

- ▶ Once if a STOP event takes place during crane operations (at least one master switch is deflected or activated). The engine monitoring screen is displayed for 3 seconds and then automatically reverts to the crane operating screen.

or



- At an advance warning, warning or STOP event during the start-up of the LICCON computer system.

This is how you start the program on request:

In that case the engine monitoring screen is retained, and all **load torque increasing** crane movements are locked or turned off.



- ▶ Press of the key combination **SHIFT** and **P0** (Configuration).

5.2
6.2





max $n = 4$
 4.6



BXXX YYZZ
 XXXX 

 3.9
 22.0
 66.0°

1°
 0.0
 0.0



 8.0
 m/s
 max: 11.1



 52.0
 m
 100 100 100 100 100



023⁰³
 m
 2:2Y
 1:1Y

000⁰⁰
 m
 0.0
 t

 52.3
 m















LIEBHERR

7	8	9
4	5	6
1	2	3
0	.	P

P0

		
		
		
<	>	



SHIFT	F1	F2	F3	F4	F5	F6	F7	F8	ENTER
-------	----	----	----	----	----	----	----	----	-------





 %
 96

 bar
 3.1

 °C
 50
 74

 V
 24.5











 °C
 HydOil
 48





LIEBHERR

7	8	9
4	5	6
1	2	3
0	.	P

		
		
		
<	>	

SHIFT	F1	F2	F3	F4	F5	F6	F7	F8	ENTER
-------	----	----	----	----	----	----	----	----	-------



9.2 Possible engine monitoring advance warning, warning and STOP events

Events	Advance warning	Warning 5.2	STOP 6.2
Engine oil pressure (display value) missing		x	
Erroneous engine oil pressure (display value)		x	
Engine oil pressure warning active			x
Coolant / charge air temperature (display value) missing		x	
Erroneous coolant / charge air temperature (display value)		x	
Coolant / charge air temperature warning active			x
Coolant level warning active			x
Hydraulic oil temperature (display value) too high		x	
Air filter monitoring		x	
Battery voltage (display value) missing	x		
Erroneous battery voltage (display value)	x		
Battery voltage not between 16 V and 36 V	x		
Fuel reserve (display value) missing	x		
Erroneous fuel reserve (display value)	x		
Fuel reserve (display value) 5% or less	x		
Fuel reserve (display value) 1% or less		x	
Fuel reserve (display value) 0 %			x

If the system automatically switches to the “Engine monitoring” program when an engine STOP event occurs, there is an option for retaining the engine monitoring screen within 3 seconds (retaining the engine monitoring screen is achieved by pressing the function key **F1**). Switch back to the crane operating screen using the function key **F8** (OK) or the program key **P1** (Crane operation). If the engine monitoring screen is **not** retained, then after 3 seconds the system switches back automatically to the “Crane operation” program.

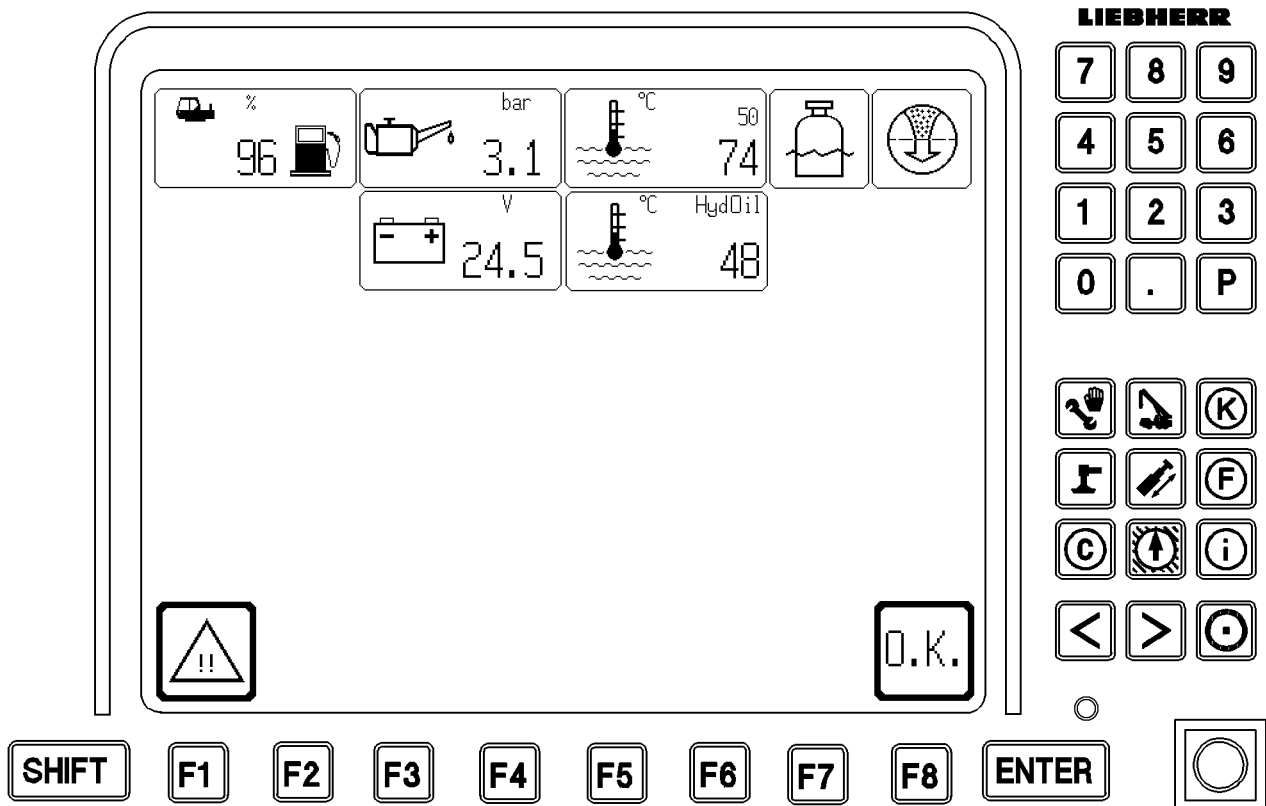
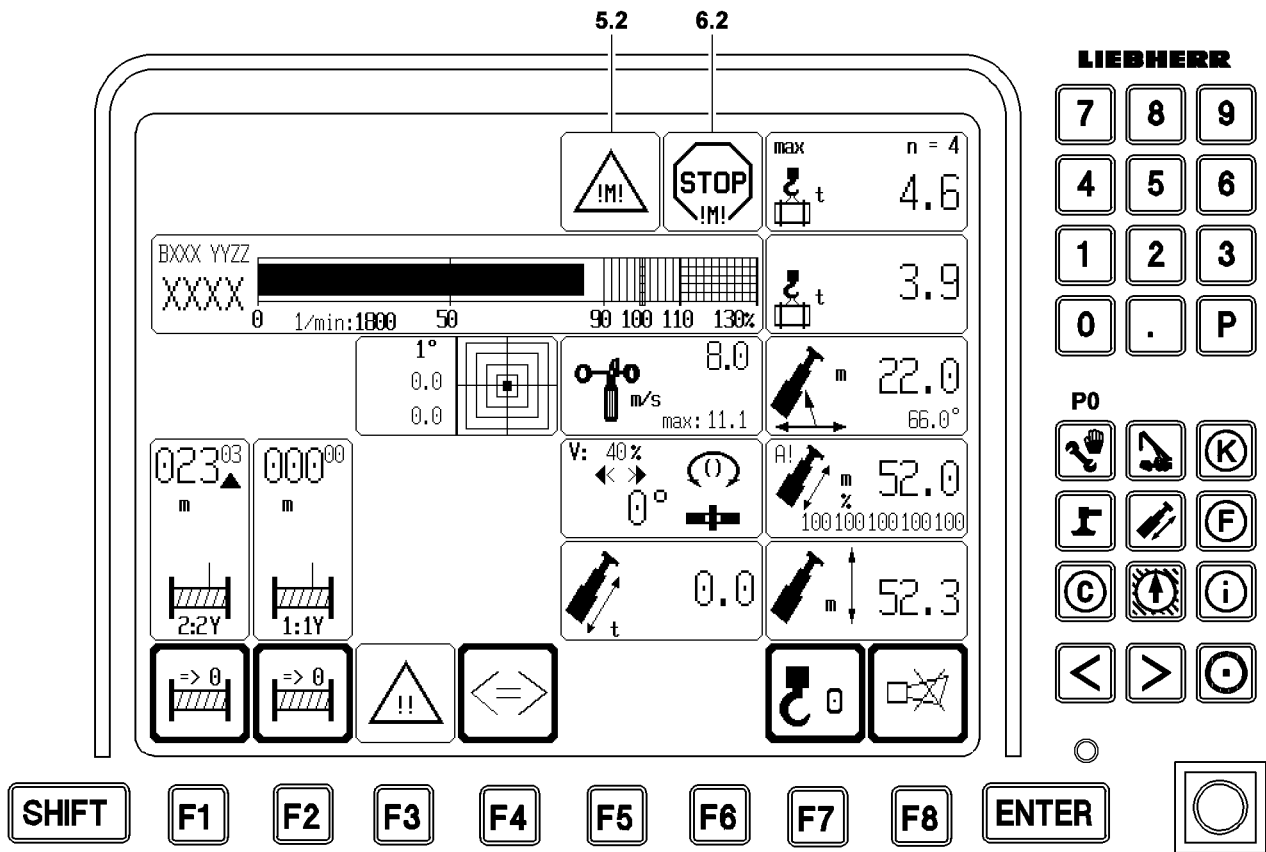

9.3 Retaining the engine monitoring screen

The automatic change over to the engine monitoring screen can only take place from the “Crane operation” or “Telescoping” programs.

If you confirm a monitoring event in the engine monitoring screen with the function key **F8**, then there will be **no** automatic change over to the engine monitoring screen for the same event.

On switching back to the “Crane operation” program, the STOP icon **6.2** or the Advance warning icon **5.2** appears. There is no indication about advance warnings in the “Crane operation” or “Telescoping” programs.



WARNING

There is a danger of severe damage to the engine if STOP events are ignored!

If other programs are used for extended periods of time, for example the “Configuration” or “Test system”, it is essential to switch occasionally to the engine monitoring screen in order to ensure that no engine monitoring events have occurred, which could lead to damage or destruction of the engine.

▶ Switch over occasionally to the engine monitoring screen!

▶ Press function key **F1**.

Result:

- Icon frames are displayed with a thin border.
- All load moment increasing crane movements will be turned off or blocked.

▶ Press function key **F8**.

Result:

- System switches back to the “Crane operation” program.
- The block of the load moment increasing crane movements will be lifted.
- The warning or STOP icon is faded into the “Crane operation” program.

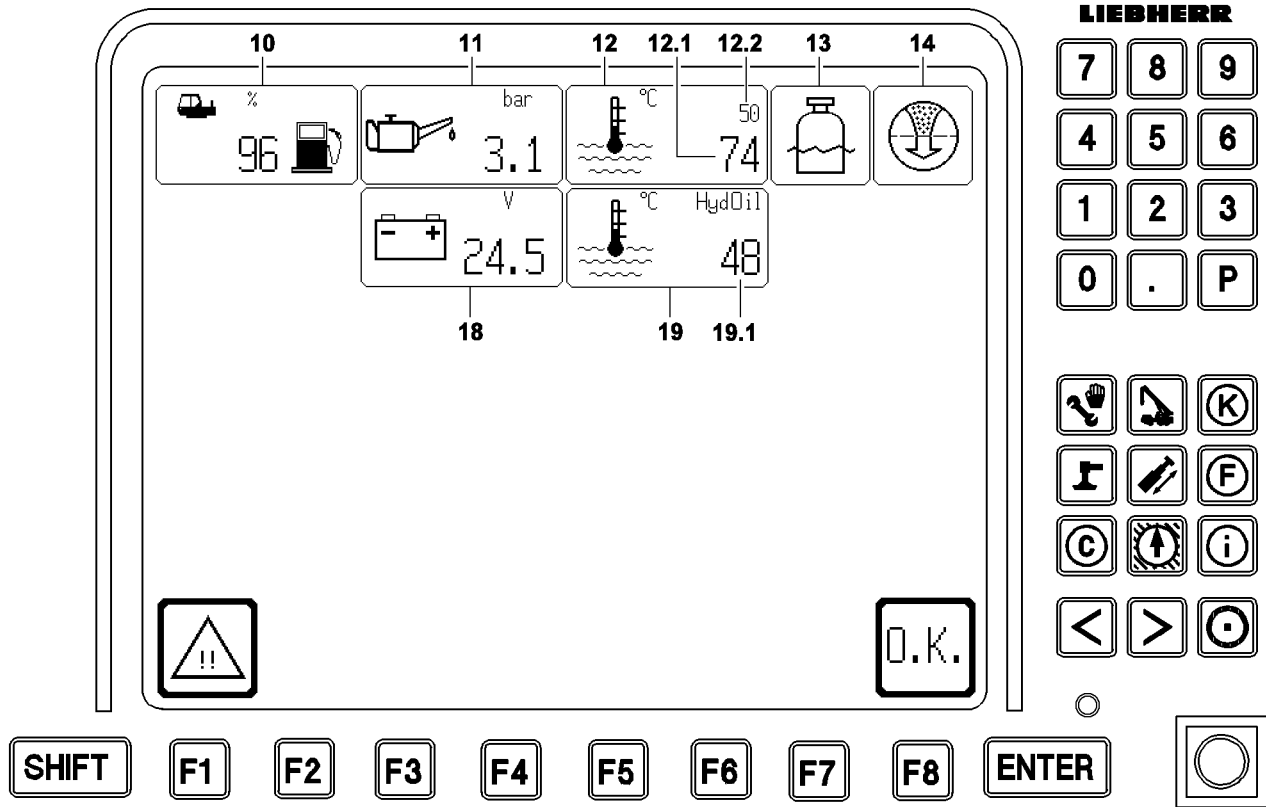

9.4 Engine monitoring icons

9.4.1 Engine

10 Tank contents	<ul style="list-style-type: none"> • In [%] Icon blinks the fuel reserve is less than 10%.
11 Oil pressure	<ul style="list-style-type: none"> • In [bar] Numeric display in icon blinks if the engine oil pressure is too low.
12 Coolant / charge air temperature	<ul style="list-style-type: none"> • In [°C]
12.1 Coolant temperature	<ul style="list-style-type: none"> • Numeric display blinks if the coolant temperature is too high.
12.2 Charge air temperature	<ul style="list-style-type: none"> • Numeric display blinks if the charge air temperature is too high.
13 Coolant level too low	<ul style="list-style-type: none"> • Icon appears if the coolant level is too low.
14 Air filter is dirty	<ul style="list-style-type: none"> • Icon appears if air filter is dirty.
18 Auxiliary function - Battery voltage	<ul style="list-style-type: none"> • In [V] Numeric display in icon blinks if the operating voltage is less than 16 volts or above 36 volts.
19 Hydraulic oil temperature	<ul style="list-style-type: none"> • In [°C]
19.1 Hydraulic oil temperature	<ul style="list-style-type: none"> • Numeric display blinks if the hydraulic oil temperature is too high.

9.5 Function key line

F1 Function key

- Retaining the engine monitoring screen

F8 Function key

- Switching back to the "Crane operation" program

The function keys **F2 - F7** are **not** used.

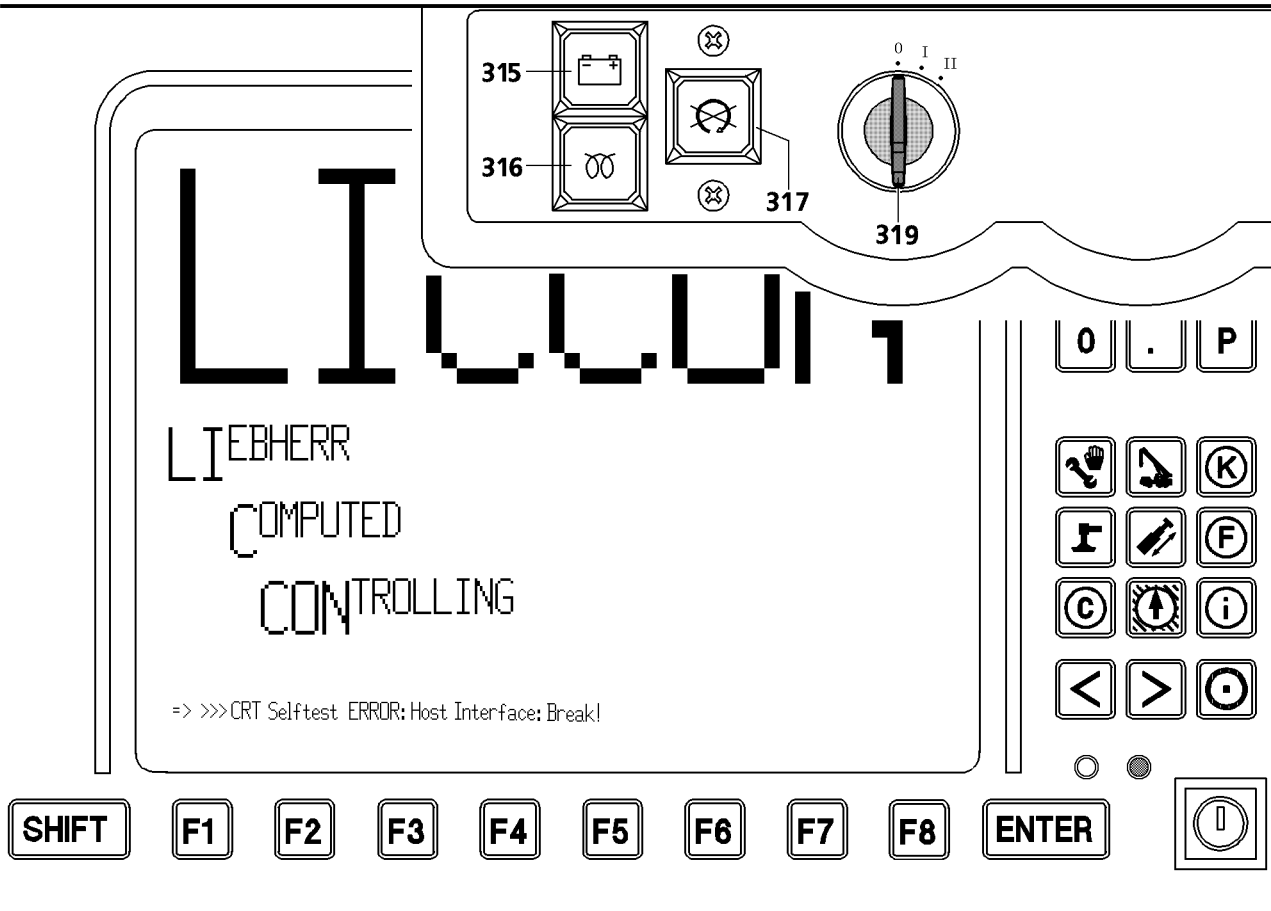

B194896

10 LICCON computer system in stand-by mode

10.1 Starting LICCON computer system in stand-by mode

There are two ways of achieving stand-by mode with the LICCON computer system.

Starting the LICCON computer system without engine:

- ▶ Turn the ignition key **319** to position "I" and leave it there.

Result:

- The LICCON computer system runs and the monitor shows the configuration screen, or alternatively for a stop / warning / advance warning, the engine monitoring screen.

- ▶ Press function key **F8** (O.K.).

Result:

- System switches to the "Crane operation" program.

Turning off the engine with the engine stop key:

- ▶ Press the button **317**.
- ▶ Leave the ignition key **319** in position "I".

Result:

- The engine is turned off.

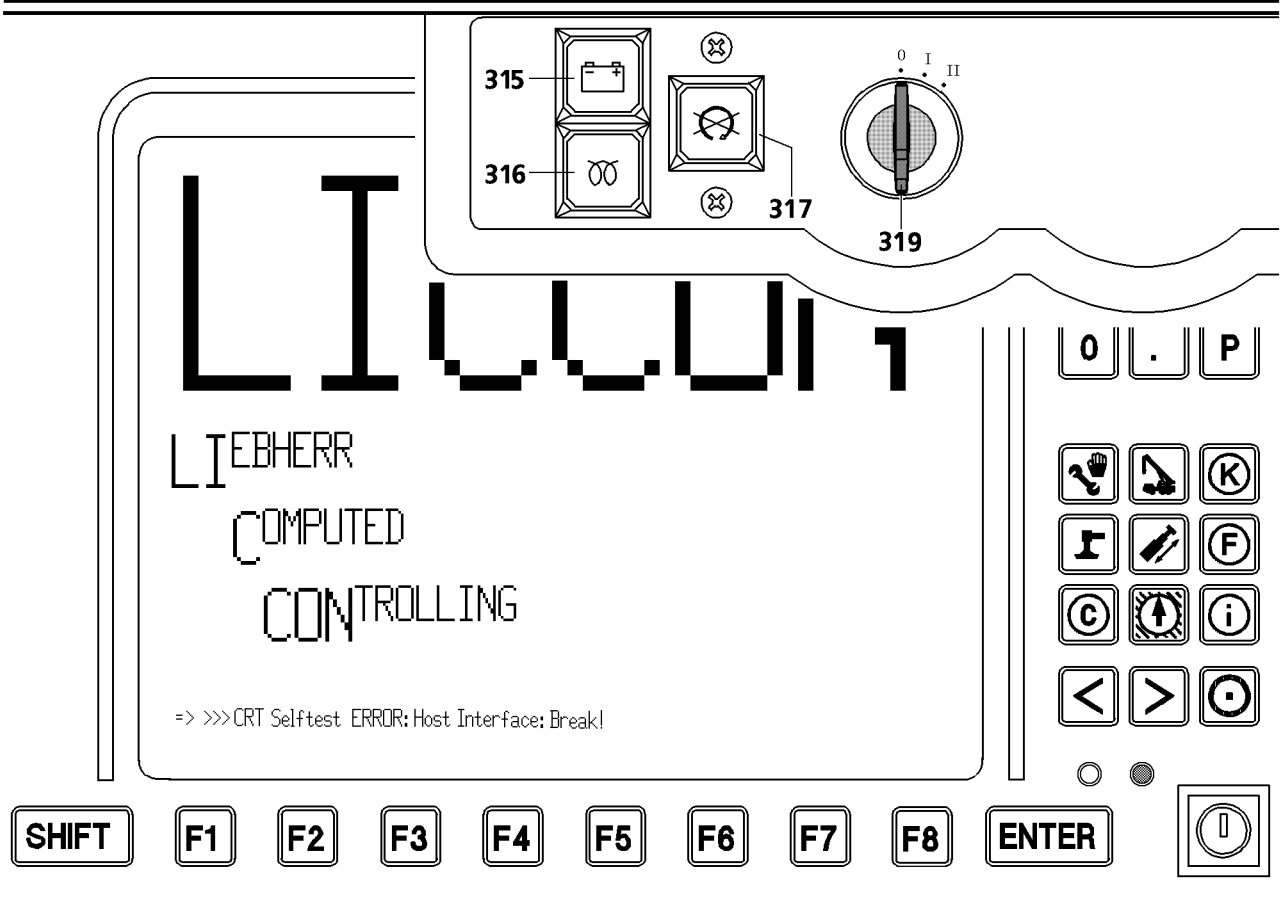
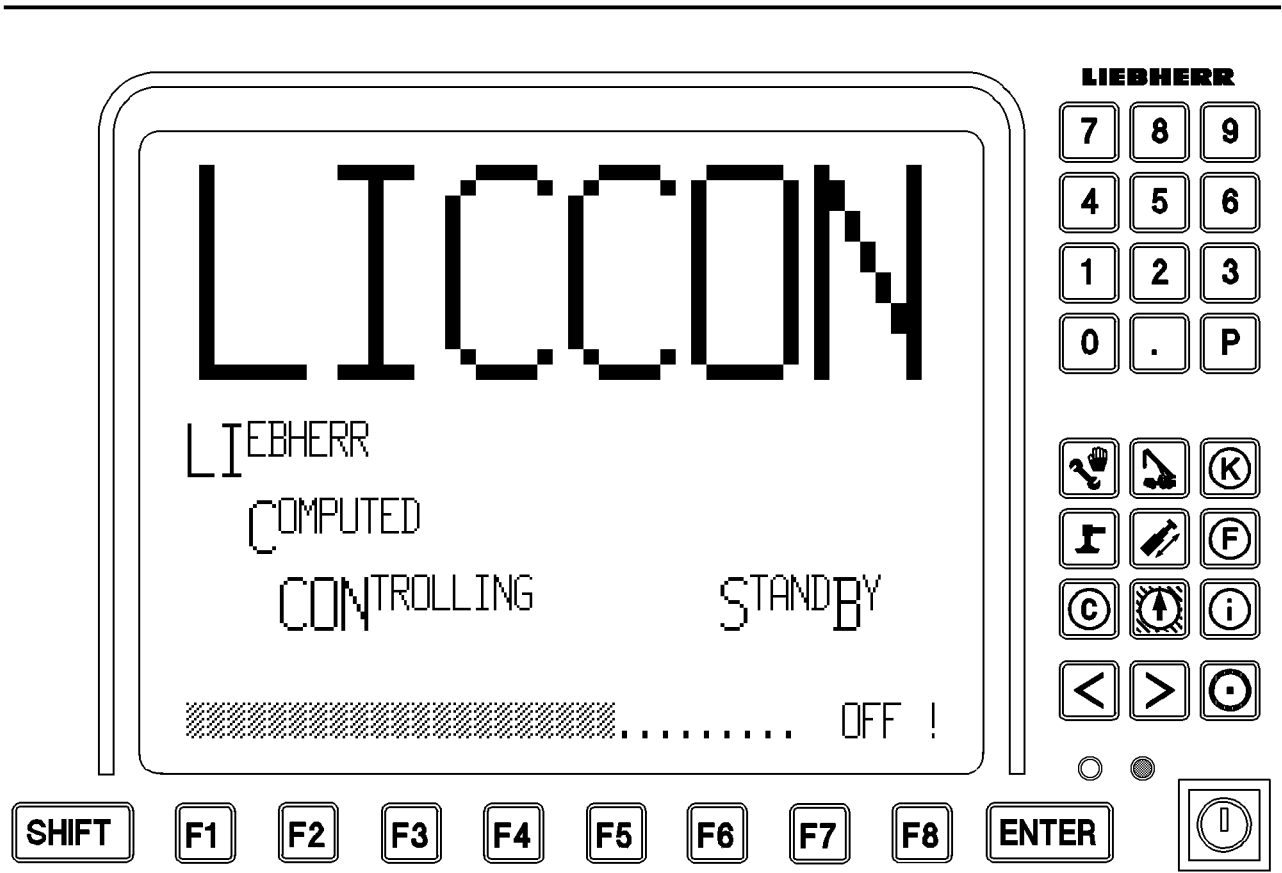

B194896

10.2 Active stand-by operation / alarm

The operating programs and the monitor displays function exactly the same as in the turn-on procedure for the LICCON computer system with engine start (crane operation).

No crane movements are possible. If a crane movement is selected anyway, a message appears on the LICCON monitor.

Example: **Control turning shut off, the crane engine is not running.**

The duration of the stand-by operation is 15 minutes, of which 3 minutes are the stand-by alarm.

Operating the LICCON computer system during Stand-by operation automatically extends the stand-by time.

▶ In **stand-by operation** no keys are pressed on the monitor.

Result:

- The stand-by alarm (horn) is reached after 12 minutes.
- This screen appears on the monitor: **STANDBY** (see illustration).

▶ Now press any key on the LICCON monitor.

Result:

- System switches back to the interrupted program.
- The stand-by time is extended by a further 15 minutes.

▶ During the **stand-by alarm** (Duration: 3 minutes) **no** keys on the monitor are pressed.

Result:

- The LICCON computer system shuts completely off. The shut off is announced by acoustic signals 60 seconds in advance (short horn) and 30 seconds in advance (long horn). The power supply of the LICCON computer system turns off.
- This screen appears on the LICCON monitor: **CRT self test: ERROR: Host Interface: Break!** (see illustration) and the control lights **315, 316** and **317** blink. In this case, this is not an error message from the LICCON computer system, the error message appears only on the monitor because the connection between the monitor and the CPU is broken.

10.3 Start prevention

Starting the engine again after complete shut down of the LICCON computer system:

- ▶ Return the ignition switch **319** first to position "0".
- ▶ Turn the ignition switch **319** to position "I" (note the preheating time).
- ▶ Turn the ignition switch **319** briefly to position "II".

Result:

- The engine starts.

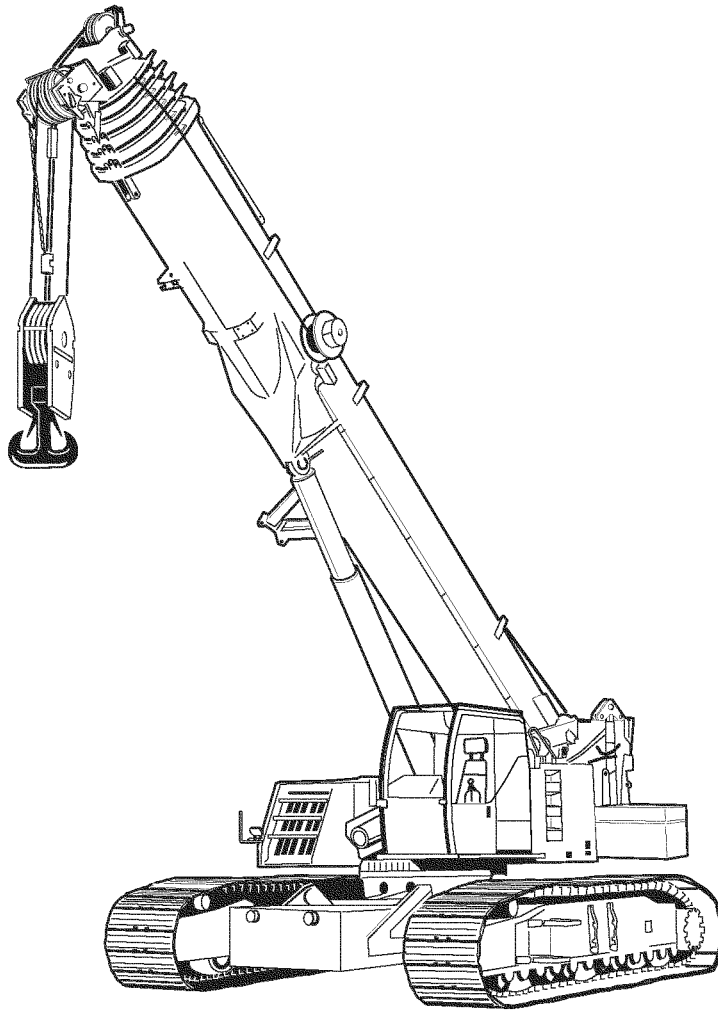

B198625

1 Checks before starting up

Various checks must be performed before starting up.

1.1 Checking oil level and filters

- ▶ Check engine oil level.
- ▶ Check oil level in hydraulic fluid reservoir.
- ▶ Check filter on hydraulic tank.

1.2 Checking the fuel level



Note

Deaerate fuel system.

If the fuel tank has been run dry, always deaerate the whole fuel system.

- ▶ Do not run the fuel tank dry.

On the LICCON monitor, the amount in the tank is given in the form of a numerical display in percent [%].

- ▶ Check tank contents on LICCON monitor.

1.3 Checking the coolant level



WARNING

Danger of injury due to scalding of the skin.

- ▶ Engine must be cold when performing coolant level check.

Fill coolant expansion tank up to overflow on filler neck.

- ▶ Check the coolant level.

1.4 Checking central lubrication system

The grease container must be kept filled with grease as specified in the lubrication chart, see chapter 7.05.

- ▶ Check the grease container.

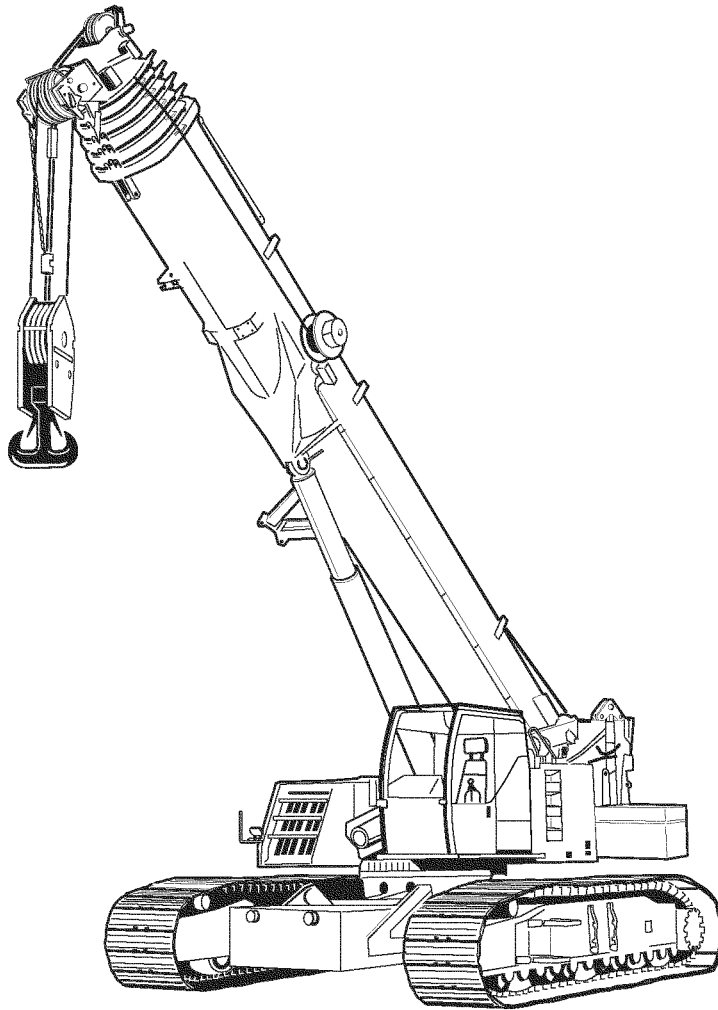

B198625

1.5 Checking general condition of crane



DANGER

Risk of accident from falling parts!

- ▶ Before raising the boom, check that there are no loose parts on the main boom and/or the auxiliary boom, such as pins, safety springs or ice.
-
- ▶ Check whether the crane is level.
 - ▶ Check that the toothed ring of the slewing ring connection is clean and greased.
 - ▶ Check the air supply to the oil cooler and water cooler.
 - ▶ Check that the side covers are closed and locked.
 - ▶ Ensure that there are no people or objects in the crane danger zone.
 - ▶ Make sure that the cable / rope drums and the limit switches are free of snow and ice.
 - ▶ Make sure that there are no loose parts on the superstructure or the telescopic boom.

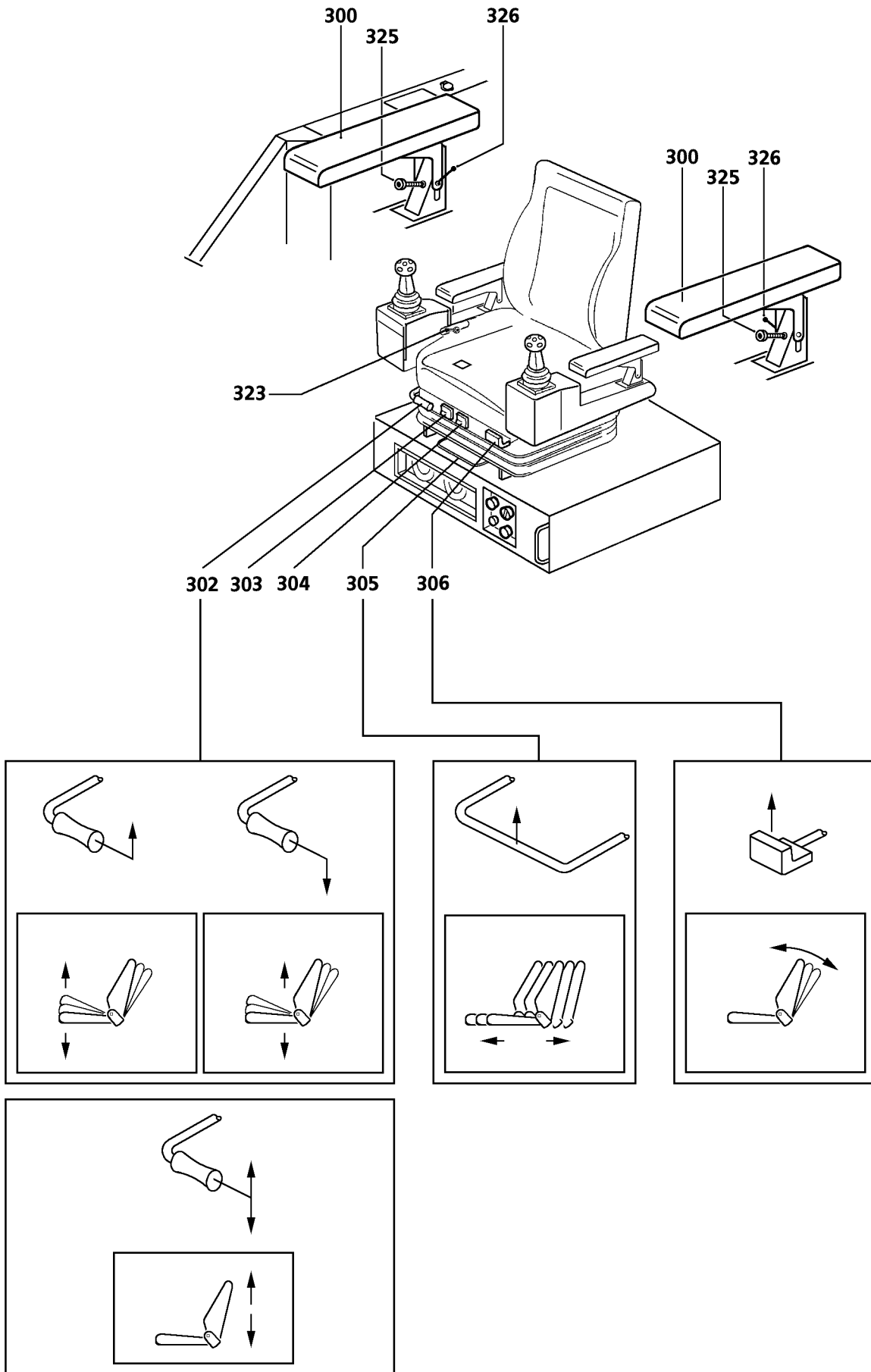

B197017

2 Crane operator's cab workplace

2.1 Adjusting crane operator's seat

The crane operator's seat can be adjusted to suit different body sizes.

- ▶ Using the lever **302**, adjust angle of seat.
- ▶ Using the lever **302**, adjust height of seat.
- ▶ Using the button **303**, adjust pneumatic lumbar support in lower part of backrest.
- ▶ Using the button **304**, adjust pneumatic lumbar support in upper part of backrest.
- ▶ Using the manually operated lever **305** unlock the horizontal seat adjustment.
- ▶ Using the lever **306**, adjust the inclination of backrest.
- ▶ Use the lock screw **323** to adjust the control station in longitudinal direction.
- ▶ Using set screw **325**, adjust angle of arm rests.
- ▶ Using the lever **326**, adjust height of the arm rests.

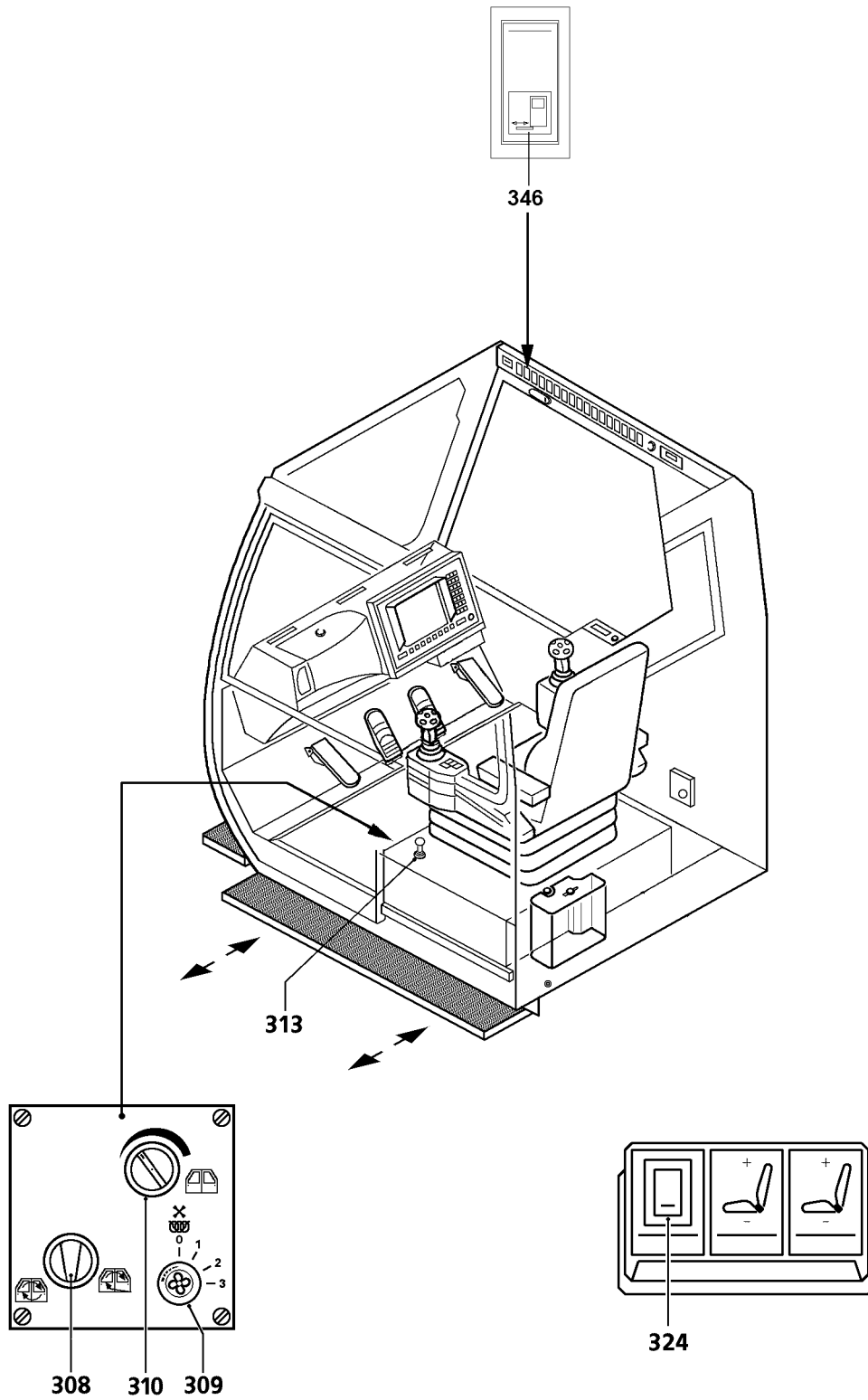

B102849

2.2 Footboard

In order to make it easier for the crane operator to enter and leave the crane, the crane cab footboard can be extended or retracted.

When you have finished working with the crane, retract the footboard again and secure it in the end position.

2.2.1 Extending footboard

- ▶ Swivel left armrest upwards.
- ▶ Pull locking **313** and operate button **346** on top.

Result:

- Footboard is extended.

- ▶ Release locking **313** as soon as the footboard extends.
- ▶ Extend the footboard until it again locks into place.

2.2.2 Retracting footboard

- ▶ Swivel left armrest upwards.
- ▶ Pull locking **313** and press button **346**.

Result:

- Footboard is retracted.

- ▶ Release locking **313** as soon as the footboard retracts.
- ▶ Retract the footboard until it again locks into place.

2.3 Turning the seat heating* on

- ▶ Press switch **324**.

2.4 Turning heater / ventilation on

The cab can be heated or ventilated to the desired temperature. The operating controls for heater / ventilation are below the crane operator's seat. For a detailed description see Chapter 6.01.

2.4.1 Heating

- ▶ Move variable switch **308** to recirculated air.
- ▶ Turn the fan on using the rotary switch **309**.
- ▶ Control temperature with the variable switch **310**.

2.4.2 Ventilation

- ▶ Move variable switch **308** to fresh air.
- ▶ Turn the fan on using the rotary switch **309**.

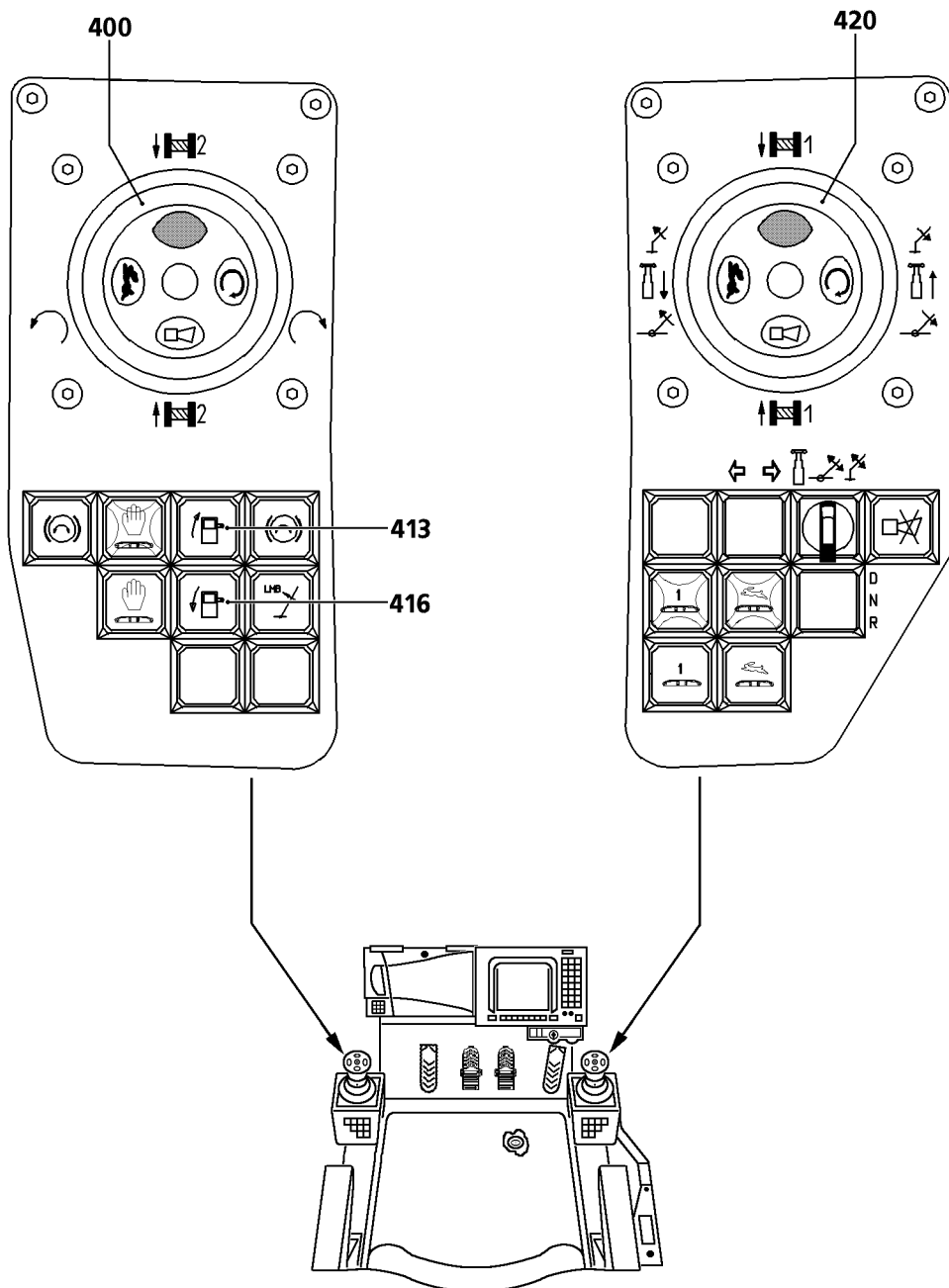

2.5 Tilting crane cab

To give the crane operator a better field of view, the cab can be tilted upwards.

When the cab is tilted, the cab doors will open more quickly and hit the backstop. Therefore hold the door by the handle and open slowly.

When you have finished working with the crane, set it to horizontal.



CAUTION

Risk of accident!

- ▶ If the cab is tilted, it is forbidden to stand on the footboard.
-

2.5.1 Tilting cab upwards

- ▶ Press button **413**.

Result:

- The cab swivels upwards.

2.5.2 Moving the cab to a horizontal position

- ▶ Press button **416**.

Result:

- Cab swivels downwards.

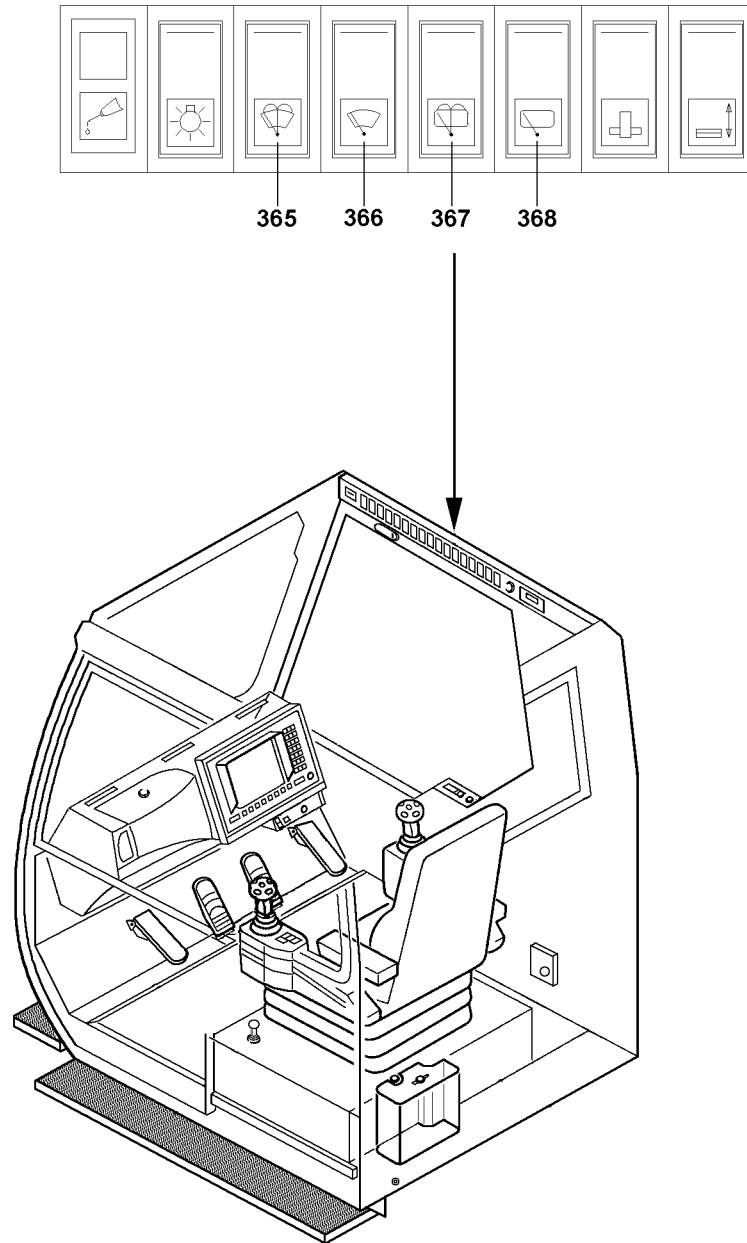

2.6 Operating the windshield wiper / windshield washing system

2.6.1 Operating the windshield wiper

The windshield wipers for the windshield and the roof window are operated using a 2-stage switch (first stage - intermittent, second stage - continuous wipe).

- ▶ To activate the windshield wiper on the front window:
Press switch **366**.

or

To activate the windshield wiper on the roof window:

- Press switch **368**.

2.6.2 Operating the windshield washing system

The windshield wipers on the front and roof windows can be assisted by a windshield washing system.

Before the start of the cold season, fill the container for the windshield washing fluid with standard antifreeze mix.

- ▶ To activate the windshield washing system on the front window:
Press button **365**.

or

To activate the windshield washing system on the roof window:

- Press button **367**.

2.7 Opening front window



WARNING

Danger of hand injury from trapping!

- ▶ Be careful with your hands when closing the front window.

A pair of nitrogen gas cylinders provide help to lift the front window.

- ▶ To open from inside, just press on the front window.

or

If you only want to partly open the window:

- Use the attached strap to set the desired opening angle.

2.8 Checking the signal horn



Note

Use of signal horn!

- ▶ Only use the signal horn in dangerous situations, to maintain its warning effect.

- ▶ Before starting work, check that the signal horn is functioning.

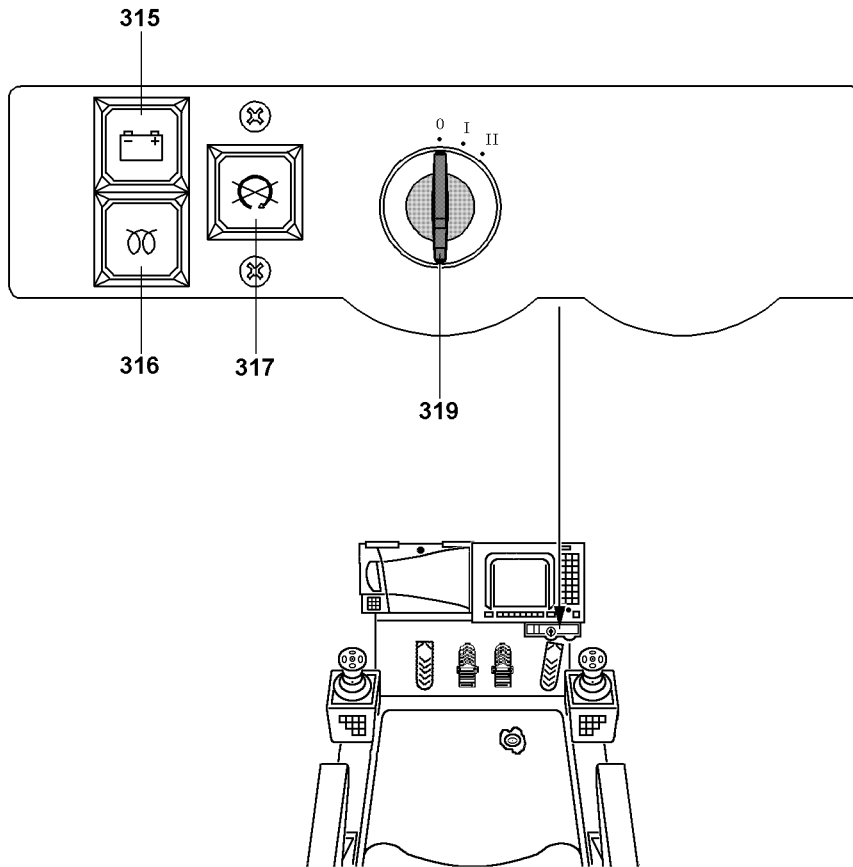

B198629

3 Starting and stopping the engine

The engine is only at full capacity when the operating temperature has been reached.

Ensure that the following prerequisites are met:

- the battery master switch is turned on

3.1 Starting the engine

- ▶ Turn ignition switch **319** to position "I".

Result:

- The control light **316** flashes.
- The control light **315** is lit.
The engine is ready to start.



CAUTION

Danger of equipment damage!

- ▶ Only start the engine if the control light **315** is on, and the control light **316** is flashing.

-
- ▶ Turn ignition switch **319** to position "II".
 - ▶ Start the engine.

Troubleshooting

The engine does not start after a maximum of 10 seconds:

- ▶ Wait for 1 minute. The starter can be operated three times for 10 seconds per attempt with a pause in between of one minute each time.
-

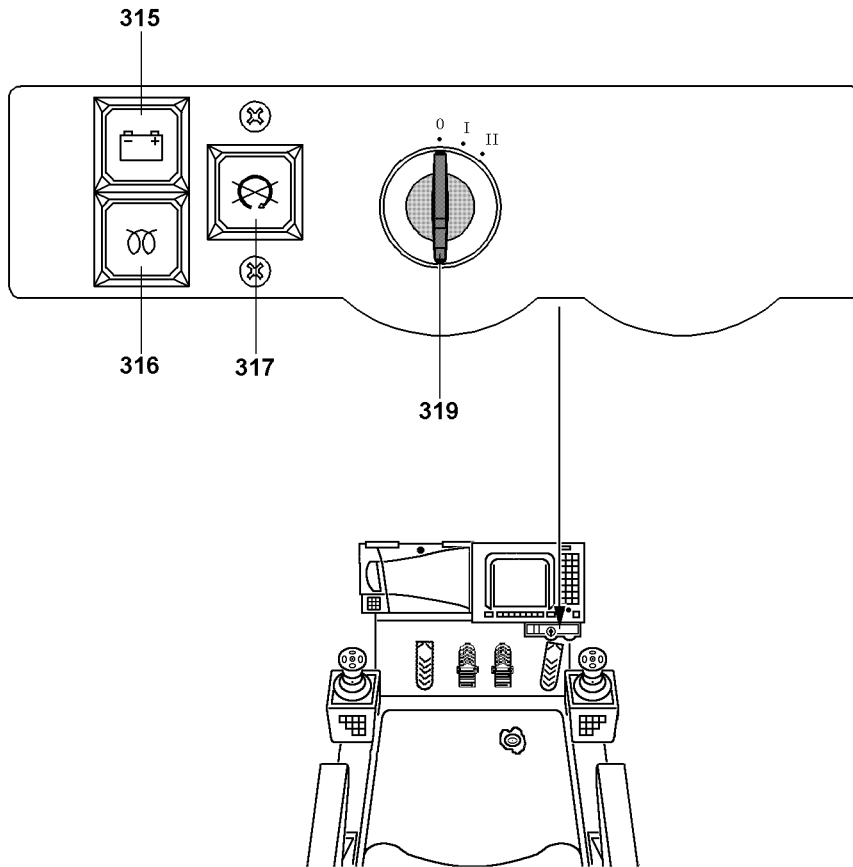

3.2 Starting the engine with flame starting device

To improve the cold start process and the warm-up phase, the engine is equipped with a flame starting device.

The flame starting device switches off automatically if:

- The engine is not start when it is ready.
- The engine is started while the control light **316** is illuminated.
- The coolant temperature reaches 20 °C while the engine is running.



WARNING

Battery functioning capacity in the cold season.

The starting capacity of the battery is considerably reduced in cold weather: for example, at a temperature of -10 °C, the battery is at only 66% of its normal capacity

▶ Once the engine has been turned off, store batteries in a heated room, if possible.

▶ Turn ignition switch **319** to position “I”.

Result:

- The control light **316** lights up and then after a short time starts to flash.
The engine is ready to start.

▶ Turn ignition switch **319** to position “II”.

▶ Start the engine.

Troubleshooting

Is the control light **316** flashing?

The control unit has identified a defect with the flame starting device.

▶ Rectify the defect.

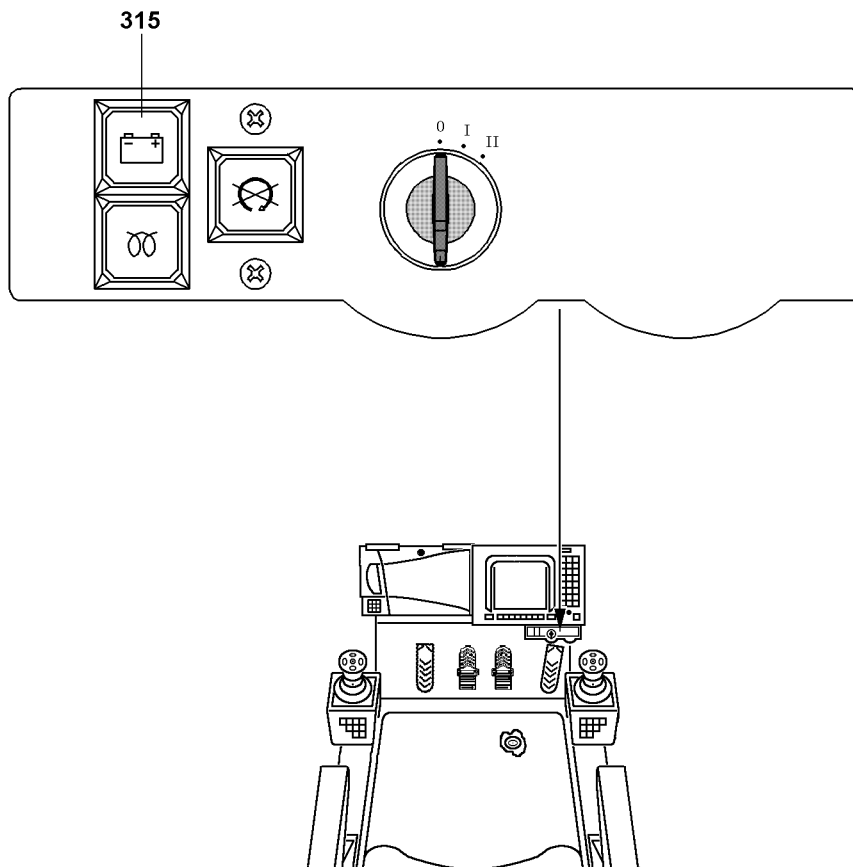
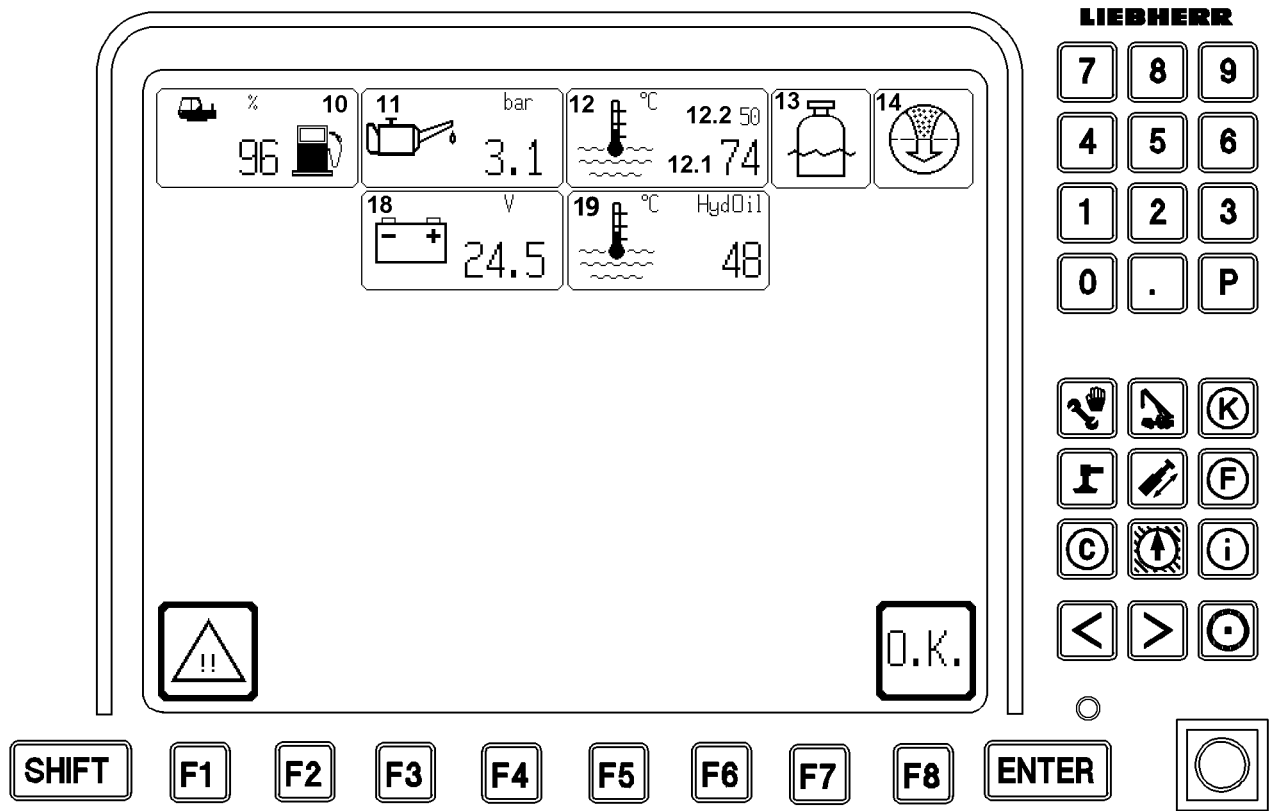

B198630

3.3 Checking the instruments after starting the engine

As soon as a stable voltage is present with the engine running, the crane controls and the LICCON computer system are automatically switched on. A self-test of the microprocessor system follows, and after a few seconds the configuration state screen appears on the monitor.

3.3.1 Checking the instruments on LICCON monitor

The following icons must go off when the engine is running:

- ▶ Check the control light **315**.
- ▶ Check icon **11** "engine oil pressure" on LICCON monitor.

Troubleshooting

Does the numerical display for the engine oil pressure in the icon **11** blink after approximately 10 seconds or does it start to blink during crane operation?

Engine oil pressure is too low. The engine could be damaged as a result of insufficient oil pressure.

- ▶ Turn off engine and determine the cause.

-
- ▶ Check the numerical display of the coolant temperature in icon **12.1**.

Troubleshooting

Does the numerical display for the "coolant temperature" in icon **12.1** flash during operation?

Coolant temperature is too high. Excessive coolant temperatures can lead to engine damage.

- ▶ Turn off the engine immediately.

-
- ▶ Check icon **10** for "fuel tank level".
 - ▶ Check icon **19** for "hydraulic fluid temperature".
 - ▶ Check icon **12.2** for "charge air temperature".
 - ▶ Check icon **13** for "coolant level".
 - ▶ Check icon **14** for "air filter".
 - ▶ Check icon **18** for "battery voltage".

3.4 Engine monitoring

Refer to chapter 4.02, section Engine monitoring.

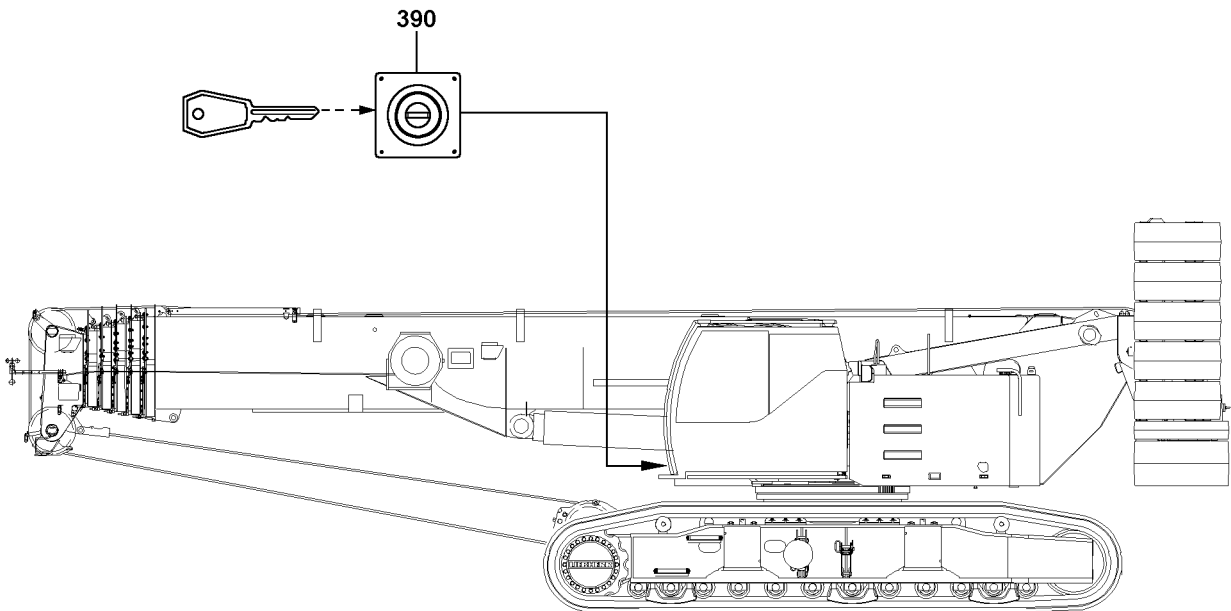
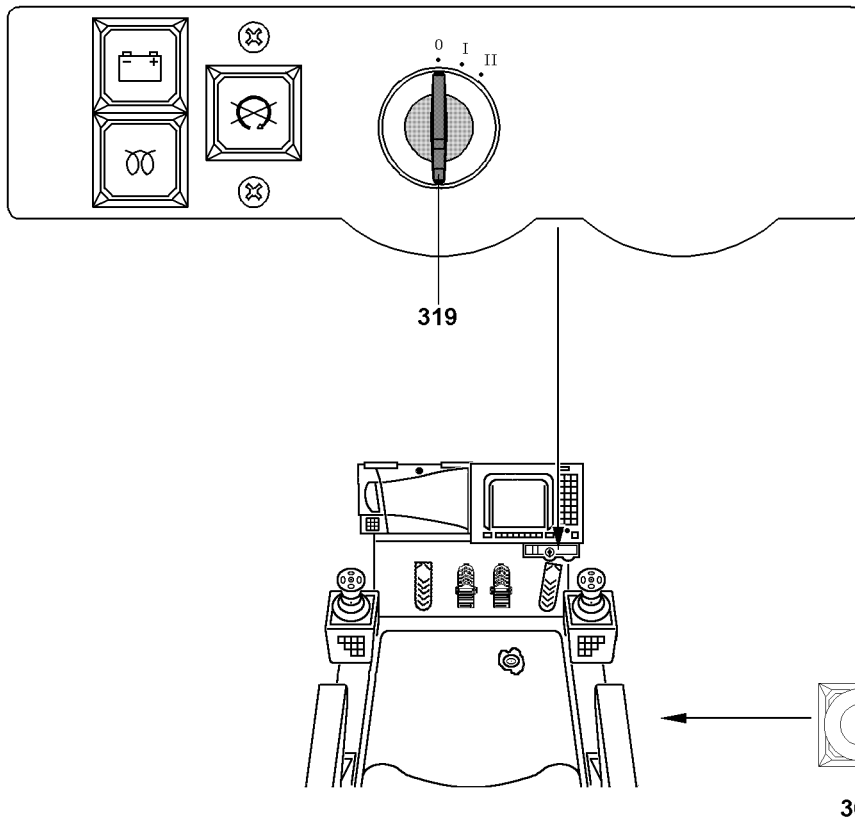

3.5 Turning off the engine

3.5.1 Turning off the engine

If the crane has been operated at full engine output, or with very high coolant temperatures (above 95 °C), let the engine run without load for 1-2 minutes at idling speed.

- ▶ Turn ignition starter switch **319** back to the stop.
- ▶ Pull out ignition starter switch **319** and store in a safe place.

3.5.2 Turning off the engine in the event of danger



CAUTION

Operating the emergency-off switch

- ▶ Only use the emergency off switch **390** or the emergency off switch **362** in case of serious emergency. Use of the emergency off-switch **390** or the emergency off-switch **362** in normal situations is forbidden!
-

- ▶ Press the emergency-off switch **390**.

or

- Press the emergency-off switch **362**.

Result:

- The crane will be turned off immediately.

$m > t$

$m > t$

CODE>XXXX<BXXX YYZZ .2(4)

	45,0	45,0	48,8	52,0	15,2	19,0	22,7
10,0	16,6	14,1	13,2	10,7	19,0	12,3	6,0
12,0	15,0	13,2	12,5	10,1	20,6	12,3	5,7
14,0	13,6	12,4	11,8	9,5		12,3	5,5
16,0	12,4	11,7	11,1	9,0		12,3	5,5
18,0	10,7	10,8	10,3	8,6			5,5
20,0	9,2	9,9	9,4	8,1			
22,0	7,9	8,8	8,2	7,5			
24,0	6,9	7,7	7,1	6,9			
26,0	5,9	6,6	6,2	6,1			

* n *

* 3 *

* 2 *

* 2 *

* 2 *

* 3 *

* 2 *

* 2 *

48(96) << >>

1	92 +	46 +	92 +	100 +	0 +	46 -	92 -
2	92 +	92 +	92 +	100 +	46 -	46 +	46 +
3	92 +	92 +	92 +	100 +	0 +	0 +	0 +
4	92 +	92 +	92 +	100 +	0 +	0 +	0 +
5	46 +	92 +	92 +	100 +	0 +	0 +	0 +

T —

22
 t

15.0

 t

360°

n
 10 x

O.K.

LIEBHERR

7	8	9
4	5	6
1	2	3
0	.	P

○

SHIFT

F1

F2

F3

F4

F5

F6

F7

F8

ENTER

○

10

2

3

4

5

6

7

8

9

A

7	8	9
4	5	6
1	2	3
0	.	P

4 LICCON computer system after engine start

The LICCON computer system is only operational with the engine running.

4.1 Waiting for the run-up phase

After being switched on, the LICCON computer system runs up and carries out a self-test, see chapter 4.02.

- ▶ Wait for the run-up phase.

Result:

- The configuration screen appears on the LICCON monitor.

Normally, the most recently set configuration state and reeving number will be displayed.

If a master switch is moved away from the zero position during the run-up phase, the function circuit of the electrical safety chain is interrupted.

- ▶ In this case:
Turn off the engine and ignition and start again.

Troubleshooting

If an error message appears on the LICCON monitor?

- ▶ Turn off the engine and ignition and start again.
 - ▶ The LICCON computer system automatically displays the troubleshooting display.
-

Troubleshooting

The LICCON monitor does not show the most recently set configuration state and reeving number?

If there has been a loss of data in the storage device (cold start), the first valid configuration state appears in the configuration screen. The reeving number is set to "0".

- ▶ Set the configuration state and reeving number again.
-

4.2 Taking over the previously selected configuration and hoist rope reeving

Check whether the correct short code and the correct reeving number have been selected on the operating screen.

- ▶ If the settings on the operating screen are correct:
Press function key "F8" **8**.

Result:

- The "Configuration" program will terminate, and the parameters set will be accepted by the newly started "Operation" program.

$m \rightarrow t$

$m \rightarrow t$

CODE>XXXX<BXXX YYZZ .2(4)

	45,0	45,0	48,8	52,0	15,2	19,0	22,7
10,0	16,6	14,1	13,2	10,7	19,0	12,3	6,0
12,0	15,0	13,2	12,5	10,1	20,6	12,3	5,7
14,0	13,6	12,4	11,8	9,5		12,3	5,5
16,0	12,4	11,7	11,1	9,0		12,3	5,5
18,0	10,7	10,8	10,3	8,6			5,5
20,0	9,2	9,9	9,4	8,1			
22,0	7,9	8,8	8,2	7,5			
24,0	6,9	7,7	7,1	6,9			
26,0	5,9	6,6	6,2	6,1			

* n *

* 3 *

* 2 *

* 2 *

* 2 *

* 3 *

* 2 *

* 2 *

48(96) << ▼ >>

1	92 +	46 +	92 +	100 +	0 +	46 -	92 -
2	92 +	92 +	92 +	100 +	46 -	46 +	46 +
3	92 +	92 +	92 +	100 +	0 +	0 +	0 +
4	92 +	92 +	92 +	100 +	0 +	0 +	0 +
5	46 +	92 +	92 +	100 +	0 +	0 +	0 +

T —

22
 t

15.0
 t

360°

n
 10 x

O.K.

LIEBHERR

7

8

9

4

5

6

1

2

3

0

.

P

K

F

C

i

<

>

⊙

SHIFT

F1

F2

F3

F4

F5

F6

F7

F8

ENTER

10

2

3

4

5

6

7

8

9

7

8

9

4

5

6

1

2

3

0

.

P

A

4.3 Selecting the new configuration and hoist rope reeving

The selected and displayed configuration can be modified either by using the function keys or entering the short code.

4.3.1 Selecting the new configuration using function keys

- ▶ Press function key "F2" **2** until the desired main geometry status is selected.
- ▶ Press function key "F3" **3** until the desired accessory status is selected.
- ▶ Press function key "F4" **4** until the desired superstructure counterweight is selected.
- ▶ Press function key "F5" **5** until the desired chassis central ballast status is selected.
- ▶ Press function key "F6" **6** until the desired slewing area of the superstructure is selected.
- ▶ Press "Enter" **9** key.
- ▶ Check the set load chart.

4.3.2 Selecting new configuration with short code

The short code can be found in the load chart.

- ▶ Entering the 4-digit short code with keypad **A**.
- ▶ Press "ENTER" **9** key.

Result:

- The data of the selected load chart can be viewed.

For a more detailed description of the "Configuration" program, see chapter 4.02.

- ▶ Check the set load chart.

4.3.3 Selecting the new hoist rope reeving

- ▶ Press function key "F7" **7** until the desired reeving number is selected.

or

- Press function keys "SHIFT" **10** and "F7" **7** until the desired reeving number is selected.

4.3.4 Checking the new configuration and hoist rope reeving and accept

- ▶ If the settings on the configuration screen are correct:
Press function key "F8" **8**.

Result:

- The "Configuration" program will terminate, and the parameters set will be accepted by the newly started "Operation" program.
- ▶ Check whether the correct short code and the correct reeving number have been selected on the operating screen.

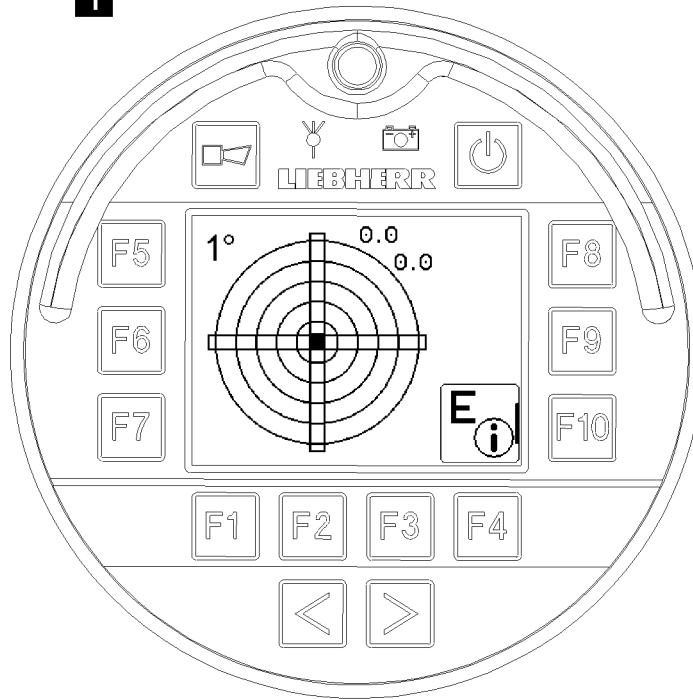
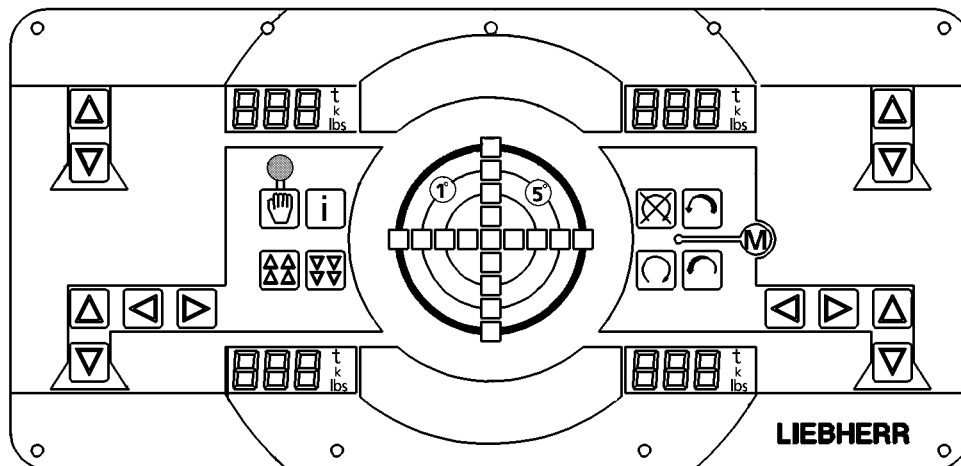
1**2**

1 General

1.1 Safety systems

The crane operator is obligated before every crane operation to ensure that the safety devices are functioning.



WARNING

Danger of accident from defective warning and safety systems!

Operating the crane with defective warning and safety systems can lead to life-threatening accidents!

- ▶ Make sure that all warning and safety systems are functioning.
- ▶ Make sure that the overload protection is functioning.

1.1.1 Checking overload protection

If the telescopic boom without a load and lifting equipment is fully telescoped in and horizontally aligned, then the LICCON must show approximately the following:

- Load 0 t
- Telescopic boom length
- Telescopic boom angle 0°

1.2 Levelling instruments

To ensure the working safety of the crane, the crane must be aligned horizontally on level ground with sufficient load bearing capacity.



WARNING

Risk of accident due to toppling crane!

If the crane is not aligned horizontally, it may tip over. The maximum permitted deviation from the horizontal position of the crane is $\pm 0.5\%$ ($\pm 0.3^\circ$).

- ▶ It is imperative that the crane is aligned in horizontal direction!

1.2.1 Leveling instruments on the chassis with BTT, illustration 1

For leveling with the BTT, the horizontal alignment of the crane is shown graphically as well as numerically on the display of the BTT, see Crane operating instructions, chapter 3.05 and chapter 5.31.

1.2.2 Leveling instruments on the chassis with support control unit, illustration 2

For leveling with the support control unit, one support control unit with an electronic incline display is installed on each of the two sides of the vehicle, see Crane operating instructions, chapter 3.01 and chapter 3.05.

1.2.3 Leveling instrument on the superstructure

The horizontal alignment of the crane is displayed in the LICCON computer system both graphically and numerically, see Crane operating instructions, chapter 4.02.

2 LICCON computer system

The LICCON computer system is a system for controlling and monitoring mobile cranes. In addition to the overload protection (Load moment limiter **LMB**) there are a number of application programs that can be used for controlling and monitoring the crane movements, see Crane operating instructions, chapter 4.02.

2.1 Overload protection

The relevant sensors for the overload protection are:

- Length sensors
- Angle sensors
- Pressure sensors

The electronic overload protection **turns all load moment increasing** crane movements **off** if the permissible load moment is being exceeded. Only load moment decreasing movements can then be carried out.



DANGER

Risk of accident!

The presence of the overload protection does not relieve the crane operator of his obligation for care and attention.

- ▶ Before lifting a load, determine its approximate weight, and with the help of the load chart, decide whether the crane is in a position to carry out this job.

The overload protection cannot cover all possible operational conditions.



DANGER

Danger of accident due to incorrect operation of the crane!

Due to incorrect operation of the crane, the overload protection does not become effective or the shut off does not occur quickly enough. In these cases, accidents are possible despite an installed overload protection!

- ▶ Be especially vigilant!

The overload protection registers, but:

- does not turn off, for example the wind speed,
- does not monitor, for example the crane incline,
- does not monitor, for example the turn angle of the turntable.

The overload protection does **not** register:

- the hooking of the load or the load tackle,
- excessive delay forces,
- loads falling onto the rope,
- angular pull,
- driving the crane on ground with large slope,
- collapsing ground.



DANGER

Risk of accident due to crane toppling over or destruction of the crane!

- ▶ The overload protection is a device according to EN 13000. It may not be used as an operational shut off device for crane movements of any kind.
- ▶ The overload protection must be adjusted to the current equipment configuration of the crane before crane operation to match the load chart. Only that way can it fulfill its protective task.
- ▶ The crane operator must meet his duty of caution and attention, despite the overload protection.

2.1.1 Failure of the overload protection



DANGER

Serious risk of accidents!

If the LICCON computer system is no longer functioning properly because of one or more errors, crane operation is prohibited!

- ▶ It is imperative that the next **Liebherr Service location** or **Liebherr-Werk Ehingen** is contacted!

2.1.2 Procedure to follow in case of a problem

Basically, all conditions in the load charts must be strictly adhered to, even those not monitored by the LMB:

- The exact weight of the load, including load tackle, must be known.
- The condition of the boom and the boom geometry must be known and must agree with the stated values in the corresponding load chart.
The boom length and boom radius must be measured manually.
- It must be ensured that the telescopic boom has been pinned.



Note

- ▶ In the case of LICCON monitor failure, touch display failure or failure of one or more IO modules, consult **LIEBHERR Service**.
-

2.1.3 Ending a load lift

If the problem cannot be remedied using these measures:

- Before continuing the load lift, contact the nearest Liebherr Service center or the Liebherr-Werk in Ehingen.

If this is not possible, then the load lift can be completed with utmost caution, as follows:

- All values that are needed for determining the equipment configuration and the associated load chart must be measured or manually determined.



DANGER

Risk of accident due to overloading the crane!

- ▶ The weight of the load, including hook and attachment equipment must be known!
-

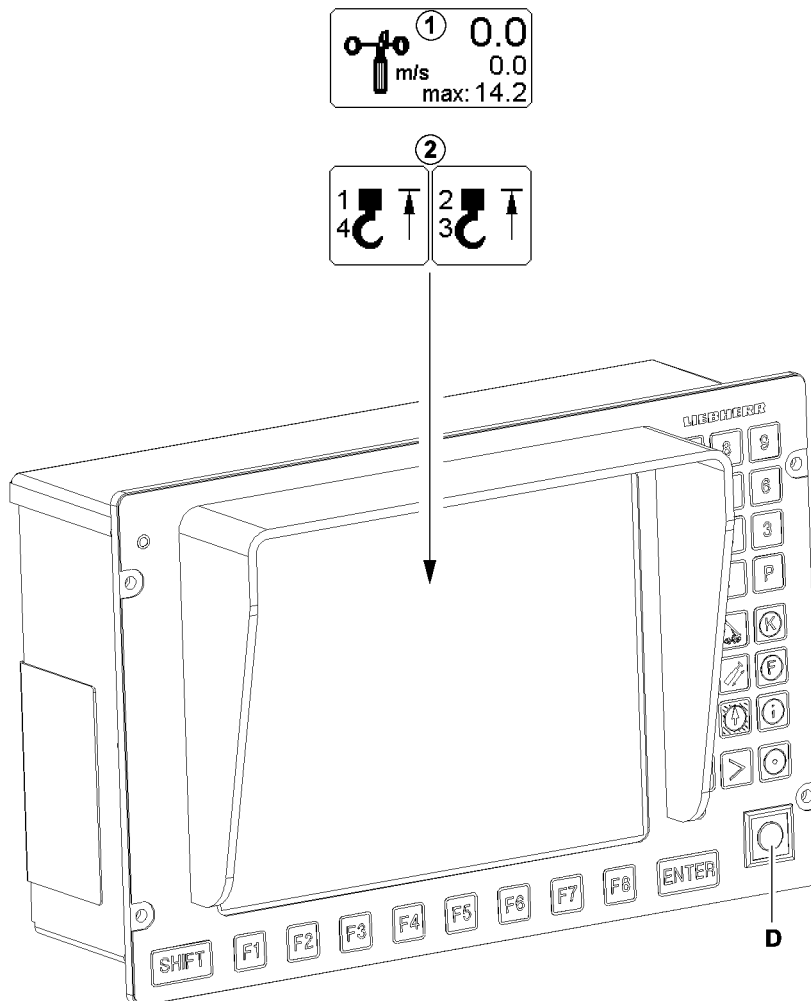

3 Safety devices on the crane

3.1 Wind warning device

The wind warning appears in the operating view of the LICCON computer system. If the actual wind speed value exceeds the displayed maximum value, the “Wind warning” icon **1** starts to flash, and the acoustic alarm “Short horn” sounds. But there is **no shut off** of crane movements.



WARNING

Danger of accidents if permissible wind speed is exceeded!

There is **no** automatic shut off of crane movements.

- ▶ Stop crane operation and place down the boom.

3.2 Hoist limit switch “Hoist top”

The hoist limit switch is intended to prevent the hook block from colliding with the boom head. Before every crane application, the function of the hoist limit switch must be checked by running against the switch weight with the hook block.

When the hoist limit switch is actuated, the icon **2** appears in the operations screen. The crane movements “Spool up winch”, “Luff telescopic boom down” and “Telescope out” are switched off.



WARNING

Risk of accident due to crane toppling over or destruction of the crane!

- ▶ During crane operation bypass the hoist limit switch only with the set up key **D** if a guide can monitor exactly the distance between the hook block and the boom head. The guide must be in direct contact with the crane operator.
- ▶ Carry out hoist movement with maximum caution and minimum speed.
- ▶ In emergency situations, only an authorized person may bypass the hoist limit switch.
- ▶ Do **not** use the hoist limit switch as an operational shut off function.
- ▶ Always use the full length of the hoist limit switch weight chain.
- ▶ Hang the limit switch weight always into the rope strand leading to the rope fixed point.

3.3 Limit switch winch spooled out



Note

- ▶ Only for cranes with cam limit switch.

The cam limit switch installed in the winch turns “Winch spool out” off if there are only 3 rope coils remaining on the winch.



WARNING

Risk of accident due to falling load!

If the following instructions are not observed, the rope attachment may be torn out causing the load to topple.

Personnel can be severely injured or killed!

- ▶ The cam limit switch must turn off when there are 3 cable coils remaining on the winch!
- ▶ If the hoist rope is spooled up during assembly, please ensure that the rope end remains in front of the winch and is not pulled over the winch. If the rope end is pulled over the winch by another rotation, the cam-type limit switch must be reset!
- ▶ If a new rope is used, the cam limit switch must be reset!

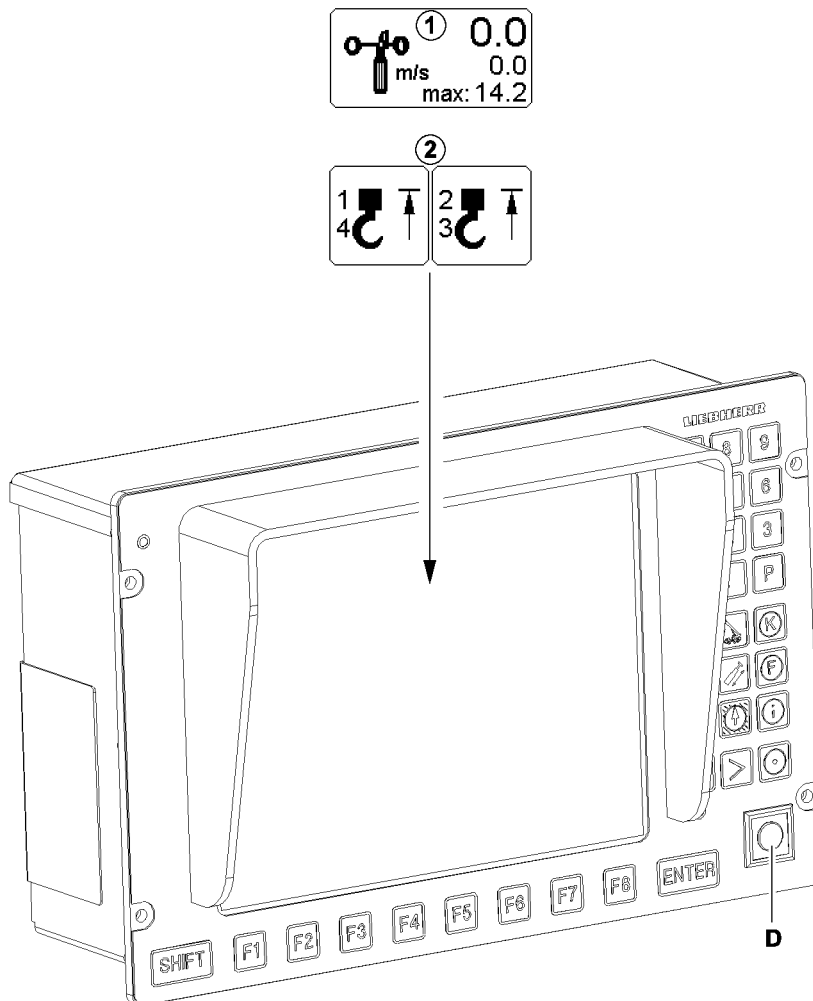

3.4 Limit switch winch spooled out



Note

- ▶ Only for cranes with winch turn sensor.

The winch turn sensor is adjusted in the factory. If used properly, the winch speed sensor will not need readjustment.



Note

Minimum rope coils on the shut off point!

- ▶ For the winches, a minimum of 4 rope coils are set on the winch turn sensor.



WARNING

The load can fall off!

If the wind speed sensor does not turn off on the minimum rope coil, then the rope mount can be ripped out and the load can fall down. Personnel can be severely injured or killed!

- ▶ Crane operation with an incorrectly or non-adjusted winch is strictly prohibited!
- ▶ Make sure that the winches are properly adjusted. Check the shut off without a load on the hook.

If it is found during operation or when changing a rope that there is no shut off at the minimum rope coil:

- ▶ Have the winch speed sensor readjusted by **Liebherr Service**.



WARNING

The load can fall off!

If the rope is not spooled up or out properly, then the turn sensor can no longer turn off controllably! The load can fall down and personnel can be severely injured or killed!

- ▶ Do **not** pull the end of rope underneath the winch by spooling the rope winch up!
- ▶ Do **not** pull the rope from the “stationary” winch!

3.4.1 Checking the shut off of minimum rope coils



Note

If the “spool out” crane movement does **not** turn off at minimum rope coil: Have the winch speed sensor readjusted by **Liebherr Service**.

- ▶ Spool the winches out slowly and check the shut off point by carefully running to the 4 minimum rope coils.

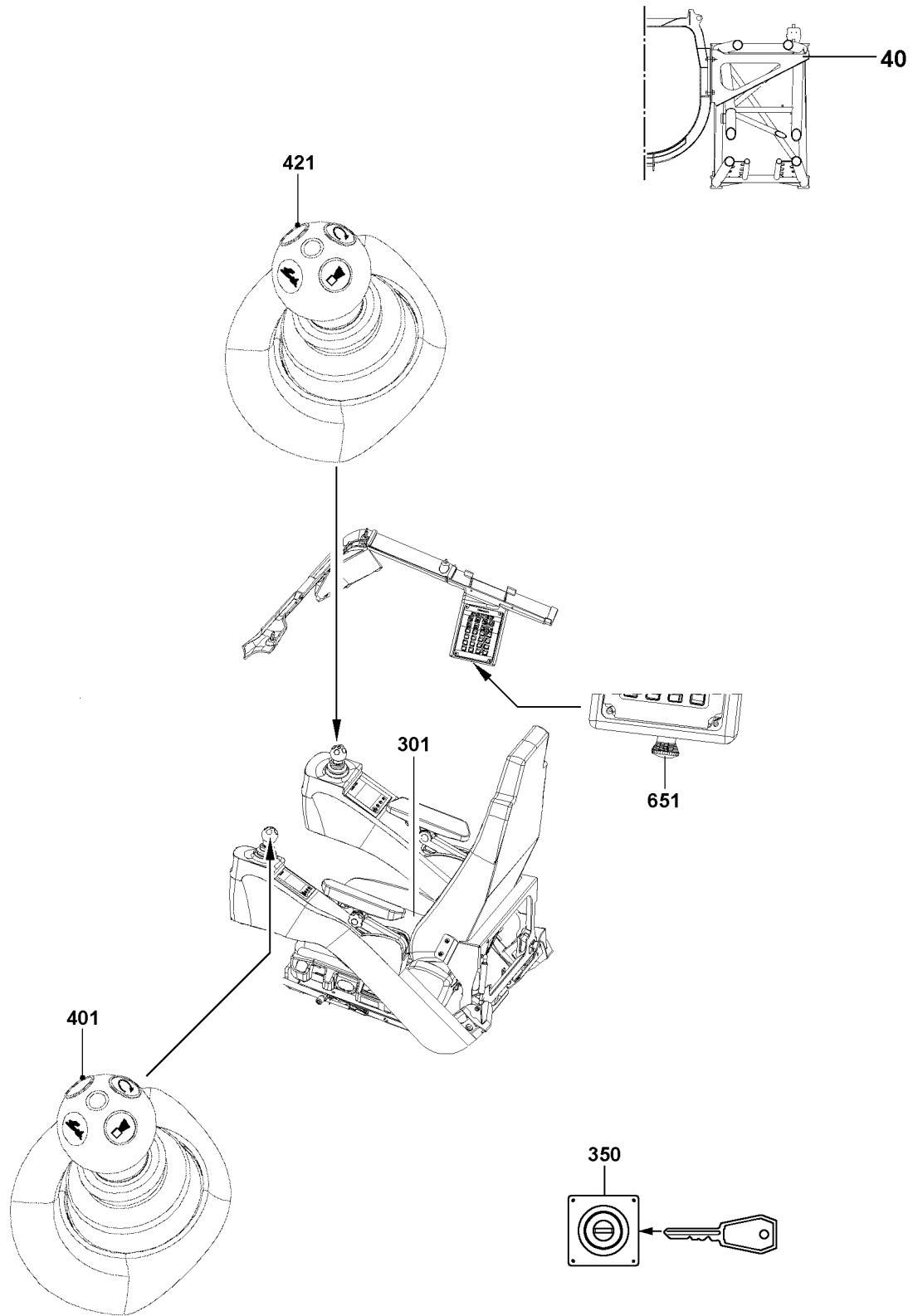

B108172

4 Safety systems

4.1 EMERGENCY OFF switch*

If the EMERGENCY OFF switch **350** or the EMERGENCY OFF switch **651** on the BKE in the crane operator's cab is operated, the motor and the electrical crane control are turned off. Every carried out movement can be stopped immediately.

After operating the EMERGENCY OFF switch **350**, a release can only be made by an authorized person with a key and ignition "off".

After the EMERGENCY OFF switch **651** has been operated, releasing takes place by rotating the EMERGENCY OFF switch **651** and turning the ignition "off".



Note

- ▶ Only use the EMERGENCY OFF switch in the event of a clear emergency!
- ▶ Use of the EMERGENCY OFF switch for normal operation is not permitted!

4.2 Control release

The seat contact button **301** shuts down the crane control as soon as the crane operator gets up from the seat.

This prevents unintended crane movements by accidentally touching the master switch when getting in or out of the cab.

The button **401** and button **421** bypass the seat contact button **301** if it becomes necessary for the operator to work standing up.

4.3 Hydraulic safety valves

A distinction is made between two types:

- Pressure limitation valves against pipe and hose breaks
- Shut off valves in the luffing cylinder and in the support cylinders

4.4 Catch bar



Note

- ▶ Only for cranes with folding jib.

The catch bar **40** on the telescopic boom articulated piece is a mechanical safety device!



WARNING

Danger of fatal injuries due to toppling folding jib!

As a result of improperly mounted, damaged or non-existing catch bar **40** on the telescopic boom pivot section, the folding jib – due to an assembly error – can fall down and cause fatal injuries.

- ▶ Before folding jib assembly, make sure that the catch bar **40** is properly mounted on the telescopic boom pivot section and that it is not damaged.
- ▶ The catch bar **40** is a mechanical safety device. For that reason, it is prohibited to change the catch bar **40** in any way.

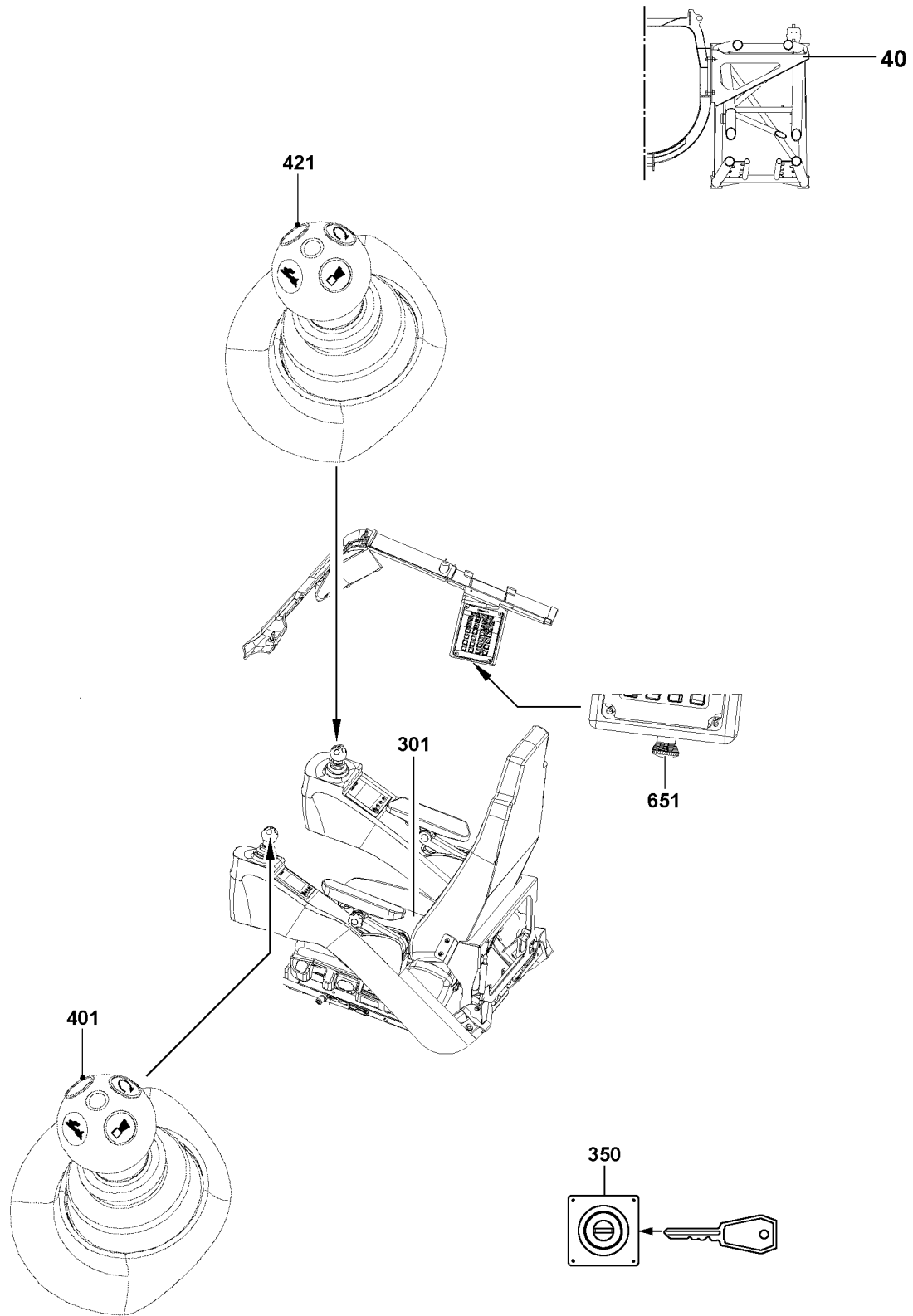

B108172

4.5 Luffing lattice jib limit switch



Note

- ▶ Only for cranes with luffing lattice jib.

For operation with the luffing lattice jib, limit switches monitor the “steepest position” and the “lowest position”.



WARNING

Danger of toppling or destroying the crane!

If the crane movement is stopped by the limit switch, then the load forces cannot be absorbed by the control!

The boom system can become unstable and the crane can topple over or be destroyed!

Personnel can be severely injured or killed!

- ▶ Do **not** use the hoist limit switch as an operational shut off device!

4.6 Mechanical relapse retainer on the luffing lattice jib



Note

- ▶ Only for cranes with luffing lattice jib.

The mechanical relapse retainer prevents the luffing lattice jib from tipping backward in the event of a failure of the limit switch luffing lattice jib “steepest position”.



WARNING

The crane can topple over!

The mechanical relapse retainer no longer functions if the oscillation guard moves with difficulty!

The luffing lattice jib can tip backwards uncontrolled and cause the crane to topple over!

Personnel can be severely injured or killed!

- ▶ Crane operation with hard to move oscillation guard is prohibited!
- ▶ Check the oscillation guard before erecting the luffing lattice jib!

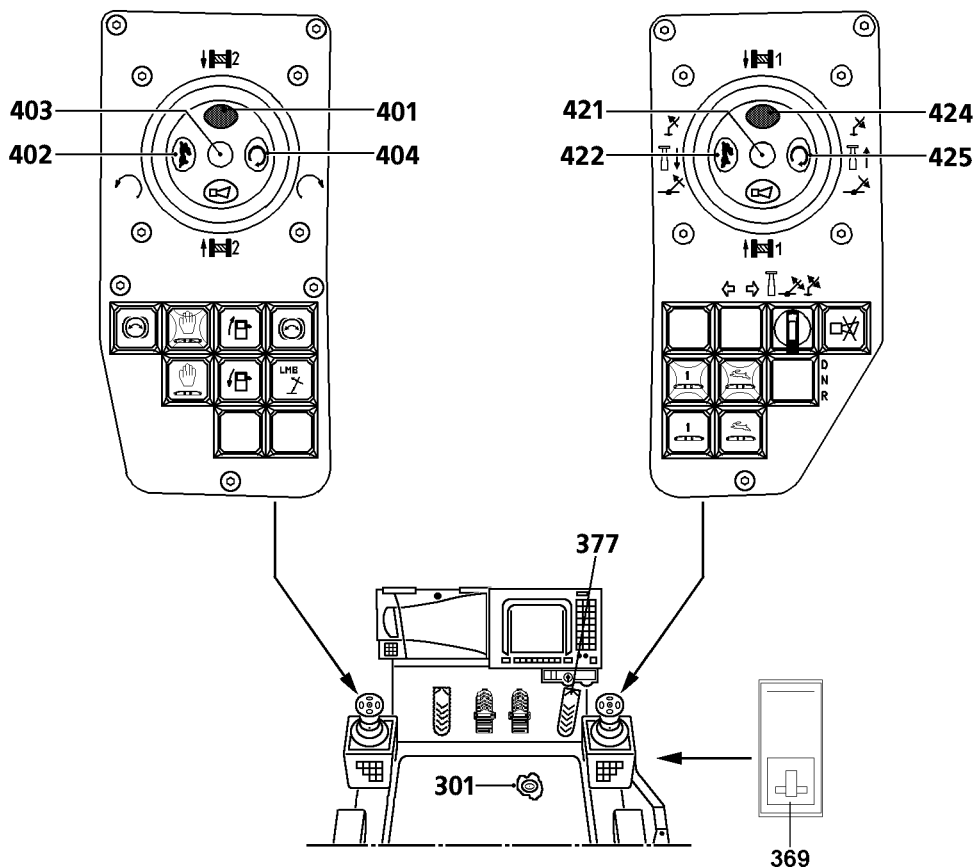
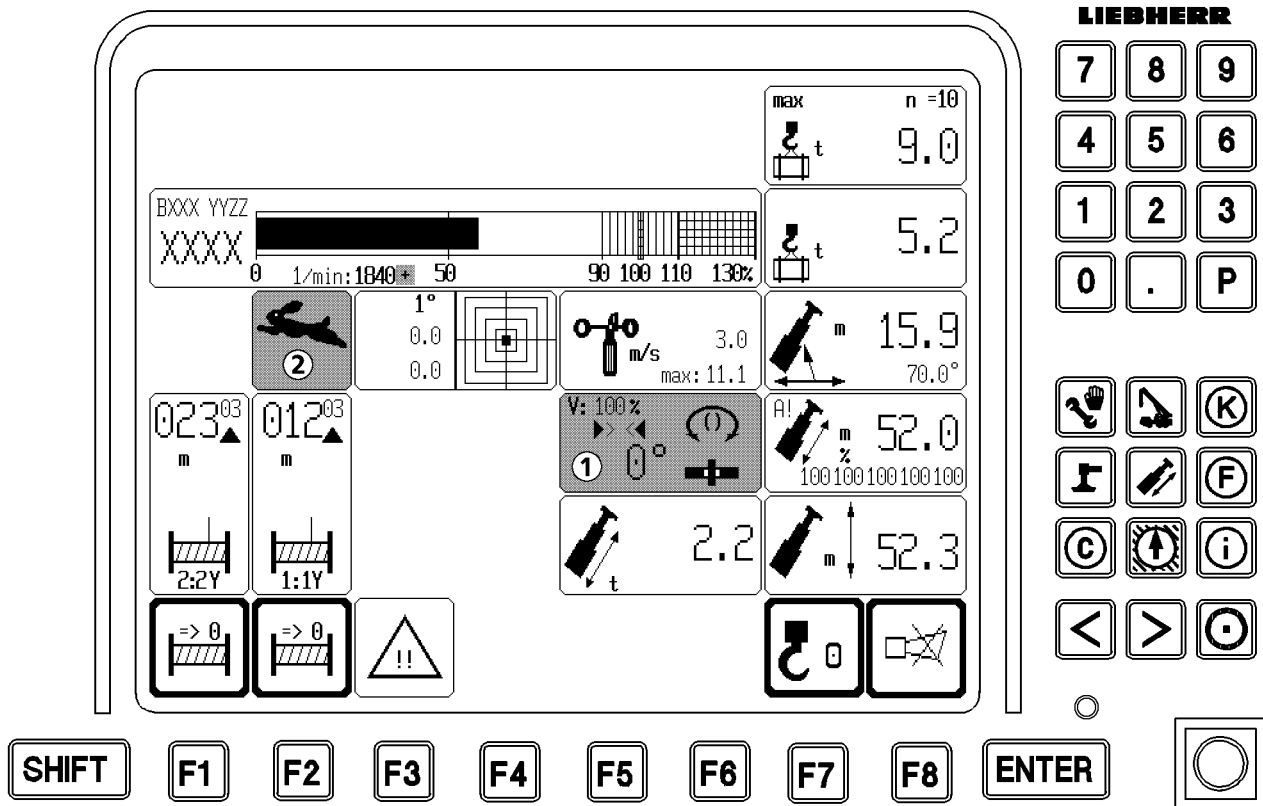

B111650

1 General

Make sure that the following prerequisites are met:

- The crane is aligned in horizontal direction.
- The counterweight is attached and secured according to the data in the load chart.
- The ground is able to carry the weight of the crane, the load and the load tackle.
- The central ballast is attached and secured according to the data in the load chart.
- The hook block is correctly reeved as shown in reeving plan.
- The crane engine is running.
- All safety devices have been adjusted according to the data in the load chart.
- There are no persons or objects in the danger zone.
- The crawlers are pushed out, pinned and wedged to a track width as specified in the load chart.



DANGER

The crane can topple over!

The reduced or retracted track reduces the stability of the crawler crane. Due to operational errors during crane operation or driving, the crawler crane can topple over and fatally injure personnel!

- ▶ Crane operation and “driving the crawler with load” is permitted for reduced or retracted track, if **extra load charts** are programmed for this case!
- ▶ Crane operation and “driving the crawler with load” is strictly prohibited for reduced or retracted track, if **no extra load charts** are programmed for this case!



DANGER

Risk of accident!

- ▶ In order to protect the crane and reduce the danger of accidents always use the master switch slowly and sensitively.
- ▶ Ensure that there are no obstacles in the working range of the crane and that there are no persons within the danger zone.

1.1 Superstructure

1.1.1 Locking the superstructure

- ▶ Press the button **369**.

Result:

- The locking mechanism of the superstructure is locked.
The icon **1** appears on the LICCON monitor.

1.1.2 Releasing the superstructure locking mechanism

- ▶ Once the superstructure is locked:
Press the button **369** again.

Result:

- The locking mechanism of the superstructure is unlocked.

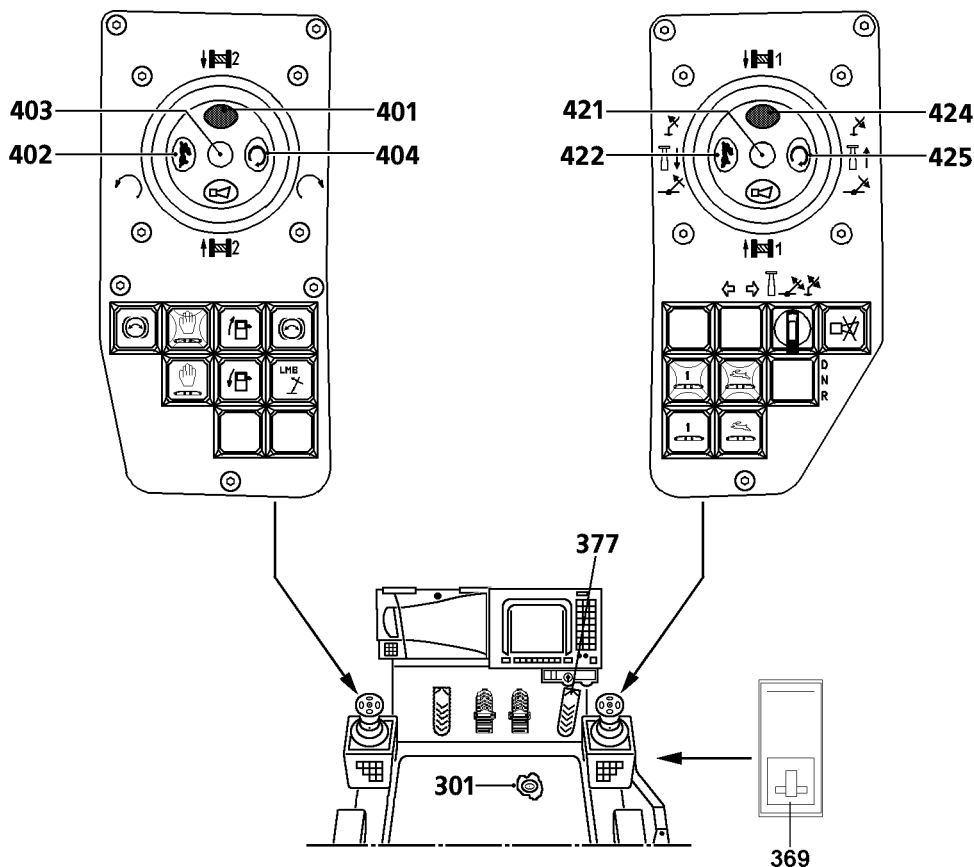
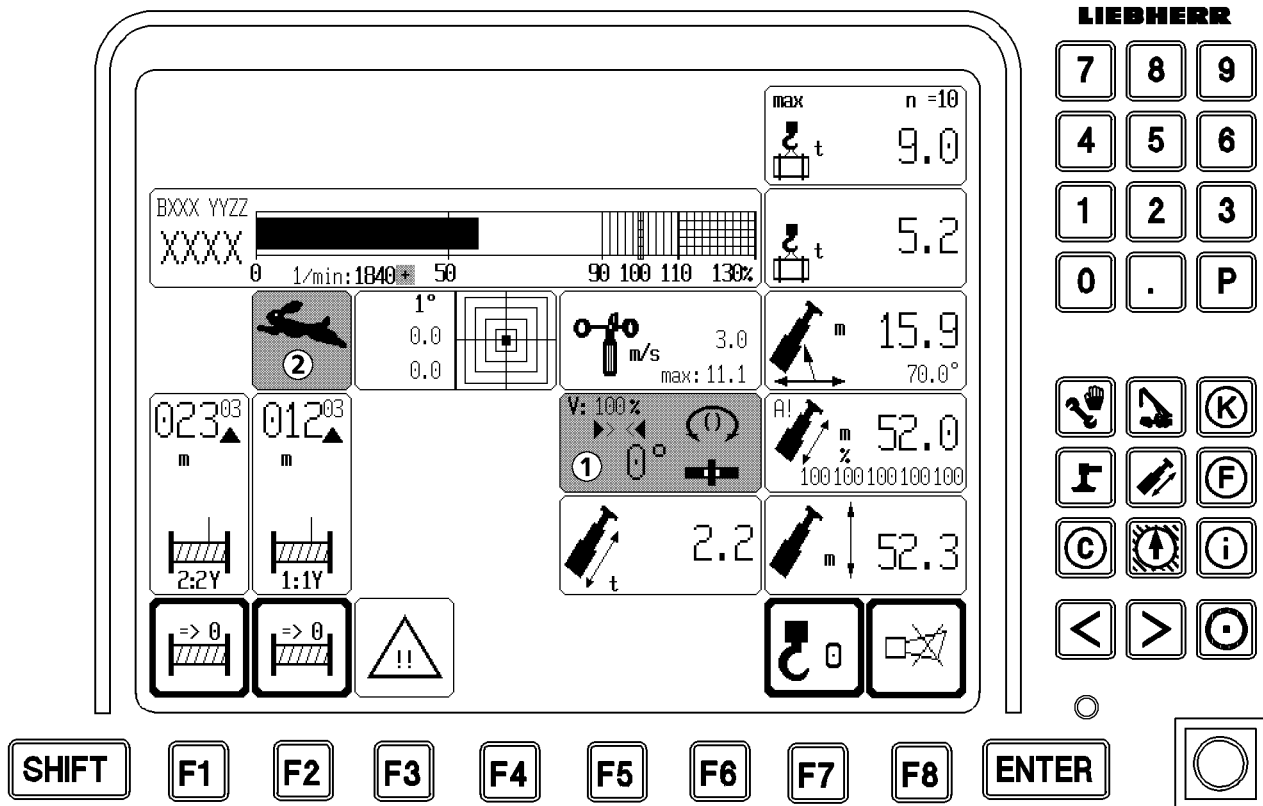

B111650

1.2 Engine RPM

1.2.1 Locking the engine RPM

Locking engine RPM relieves the crane operator if he needs to work for an extended period with constant RPM. The engine control can be locked in any position.

- ▶ Press the pedal **377** down for the engine regulation until the desired RPM is reached.
- ▶ Press the button **404**.

or

- Press the button **425**.

Result:

- The pedal **377** is locked.
- The “+” symbol appears on the monitor.

1.2.2 Releasing the engine rpm lock

- ▶ If the engine rpm is locked:
Press the button **404** again.

or

- Press the button **425** again.

Result:

- The lock is released.
- The “+” symbol extinguishes on the monitor.

1.3 Rapid gear “crawler operation and crane operation”

1.3.1 Adding rapid gear “crawler operation and crane operation”

Using the button **402** or the button **422** will increase the speed of the crane movement for “luffing up” and “lift / lower”.



DANGER

Accident hazard in the event of one to three strand reeving!

- ▶ Do **not** turn the rapid gear on if the crane is loaded to more than 50 % of its maximum permitted load carrying capacity for the respective radius.

- ▶ Press the button **402**.

or

- Press the button **422**.

Result:

- The rapid gear “crawler operation and crane operation” is added.
The icon **2** appears on the LICCON monitor.

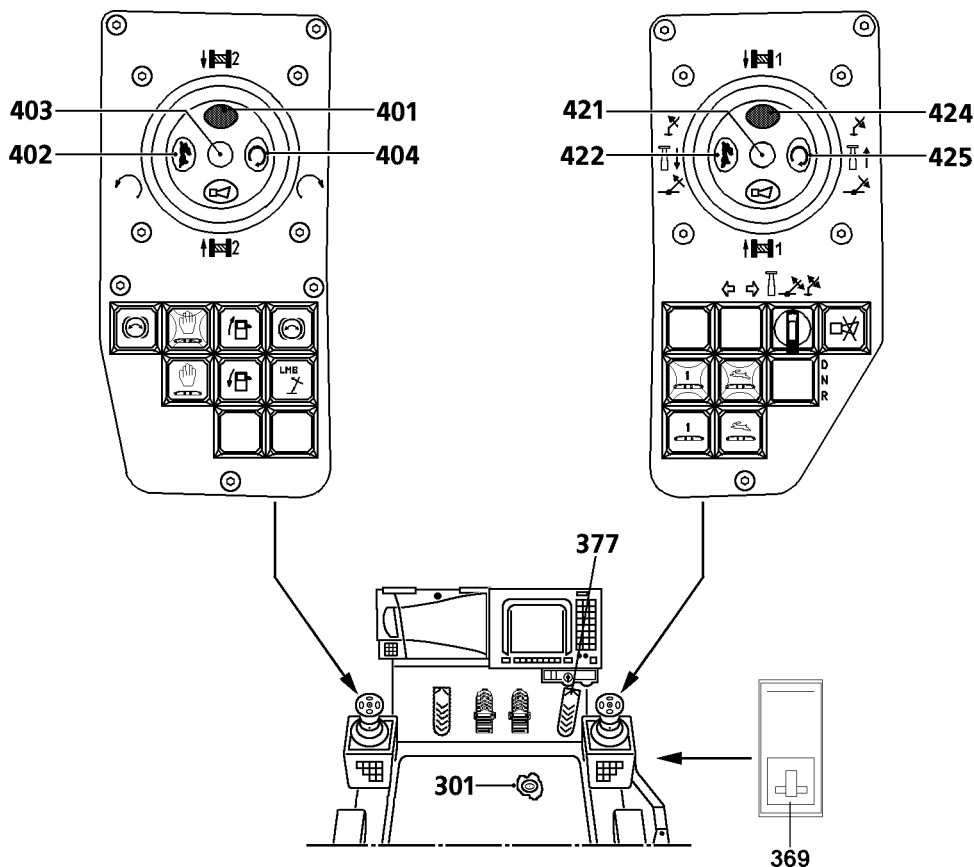
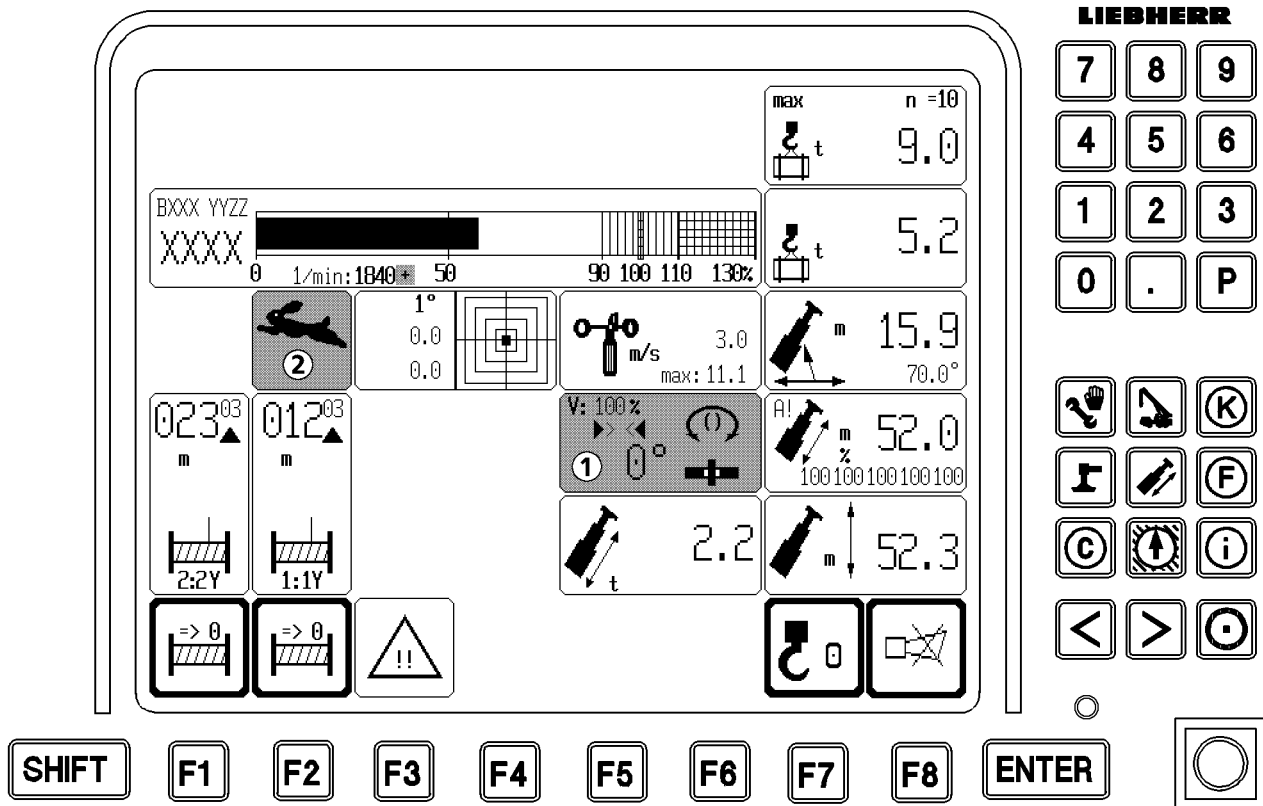

B111650

1.3.2 Turning off rapid gear “crawler operation and crane operation”

- ▶ When the rapid gear “crawler operation and crane operation” is added:
Press the button **402** again.

or

- Press the button **422** again.

Result:

- The rapid gear “crawler operation and crane operation” is turned off.
The icon **2** turns off on the LICCON monitor.

1.4 Vibration sensor

By adding the vibration sensor, a crane movements can be detected by vibration of the master switch. Make sure that the following prerequisite is met:

- The seat contact switch **301** is activated.

1.4.1 Winch 1

- ▶ Press the button **424**.

Result:

- The vibration sensor **421** is turned on.

- ▶ When the vibration sensor **421** is turned on:
Press the button **424** again.

Result:

- The vibration sensor **421** is turned off.

1.4.2 Winch 2 or slewing gear

If winch 2 and the slewing gear are operated, the vibration sensor **403** will react to the first deflecting movement.

- ▶ Press the button **401**.

Result:

- The vibration sensor **403** is turned on.

- ▶ When the vibration sensor **401** is turned on:
Press the button **401** again.

Result:

- The vibration sensor **403** is turned off.



m



m > t

CODE >XXXX<BXXX YYZZ .2(4)

	45,0	45,0	48,8	52,0	15,2	19,0	22,7
10,0	16,6	14,1	13,2	10,7	19,0	12,3	6,0
12,0	15,0	13,2	12,5	10,1	20,6	12,3	5,7
14,0	13,6	12,4	11,8	9,5		12,3	5,5
16,0	12,4	11,7	11,1	9,0		12,3	5,5
18,0	10,7	10,8	10,3	8,6			5,5
20,0	9,2	9,9	9,4	8,1			
22,0	7,9	8,8	8,2	7,5			
24,0	6,9	7,7	7,1	6,9			
26,0	5,9	6,6	6,2	6,1			
* n *	* 3 *	* 2 *	* 2 *	* 2 *	* 3 *	* 2 *	* 2 *
48(96)	<<			▼			>>
1	92 +	46 +	92 +	100 +	0 +	46 -	92 -
2	92 +	92 +	92 +	100 +	46 -	46 +	46 +
3	92 +	92 +	92 +	100 +	0 +	0 +	0 +
4	92 +	92 +	92 +	100 +	0 +	0 +	0 +
5	46 +	92 +	92 +	100 +	0 +	0 +	0 +



T -



22
t

15.0
t













360°

HHH n
10 x

O.K.

LIEBHERR

7	8	9
4	5	6
1	2	3
0	.	P

SHIFT	F1	F2	F3	F4	F5	F6	F7	F8	ENTER	
-------	----	----	----	----	----	----	----	----	-------	--

2 LICCON computer system

See chapter 4.02.

2.1 The crane engine is running.

Make sure that the following prerequisites are met:

- The batteries are charged by the alternator.
- A stable voltage is present.

The electric crane control system and the LICCON computer system are turned on automatically. A self test of the LICCON computer system follows.

▶ Await the self test.

Result:

- After a few seconds the configuration screen appears on the monitor.

Troubleshooting

The configuration screen does not appear on the monitor?

A fault was detected during the self test of the LICCON computer system.

▶ See chapter 4.02.

2.2 Stand-by mode

No crane movements are possible. See chapter 4.02.

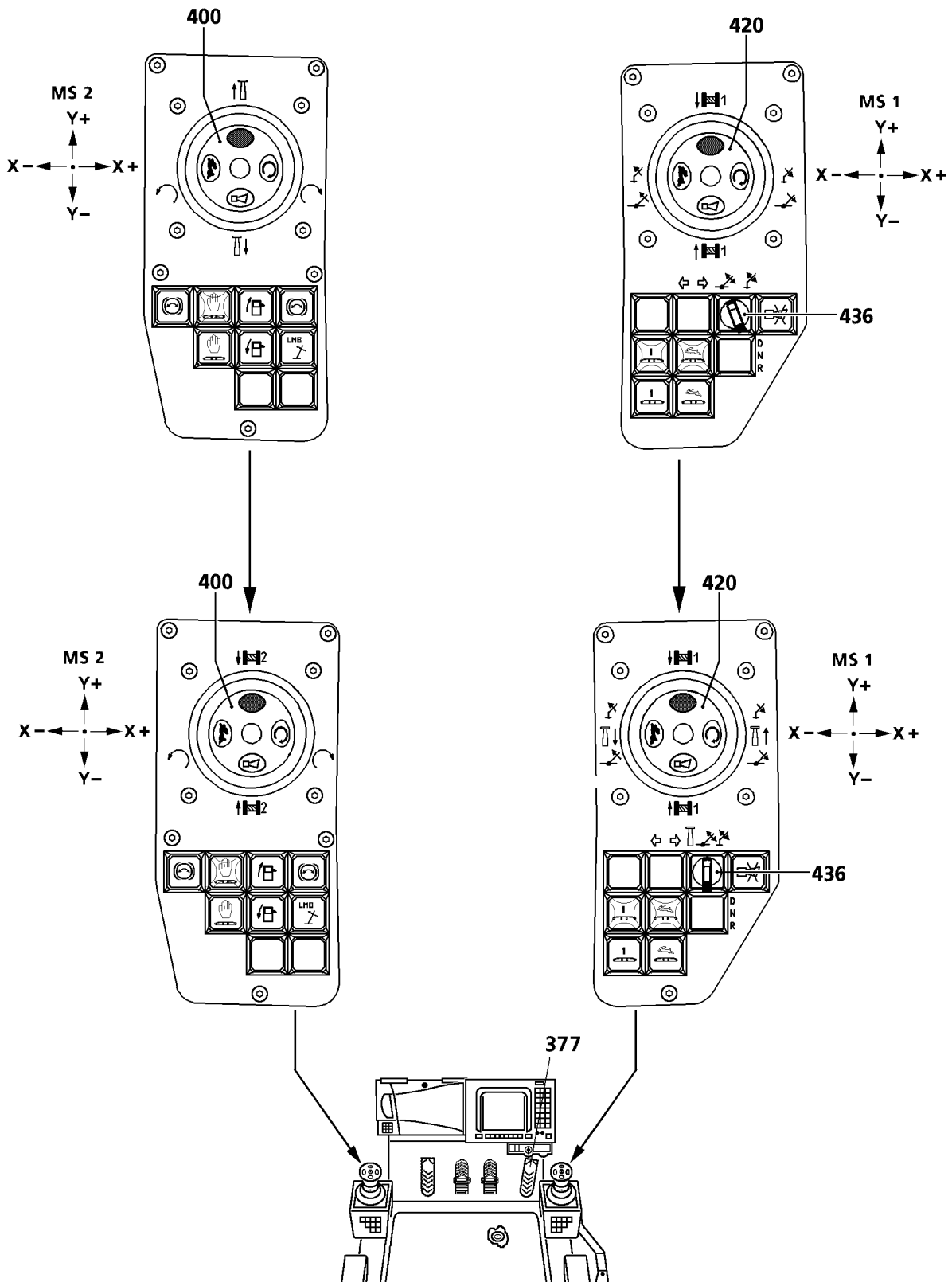

B198637

3 Luffing

Speed of crane movement “Luffing” is controlled by the deflection of master switch 1 **420** and by the pedal **377** of the engine control.



DANGER

Crane can be damaged or topple over!

- ▶ If an attempt to lift a load with the hoist gear causes the LICCON overload protection to turn off, then the load may not be lifted by luffing up the boom.

3.1 Luffing the telescopic boom

In the “Control Parameter program”, it is possible to preselect the maximum luffing speed of the telescopic boom.

See chapter 4.02, section “Control Parameter”.

3.1.1 Luffing the telescopic boom on cranes with one winch

Make sure that the following prerequisite is met:

- The rotary switch **436** is at position left “luffing telescopic boom”.
- The seat contact switch is activated.

- ▶ Deflect the master switch 1 **420** in direction X-.

Result:

- The telescopic boom is luffed up.

- ▶ Deflect the master switch 1 **420** in direction X+.

Result:

- The telescopic boom is luffed down.

3.1.2 Luffing the telescopic boom on cranes with two winches

Make sure that the following prerequisite is met:

- The rotary switch **436** is at center position “luffing telescopic boom”.
- The seat contact switch is activated.

- ▶ Deflect the master switch 1 **420** in direction X-.

Result:

- The telescopic boom is luffed up.

- ▶ Deflect the master switch 1 **420** in direction X+.

Result:

- The telescopic boom is luffed down.

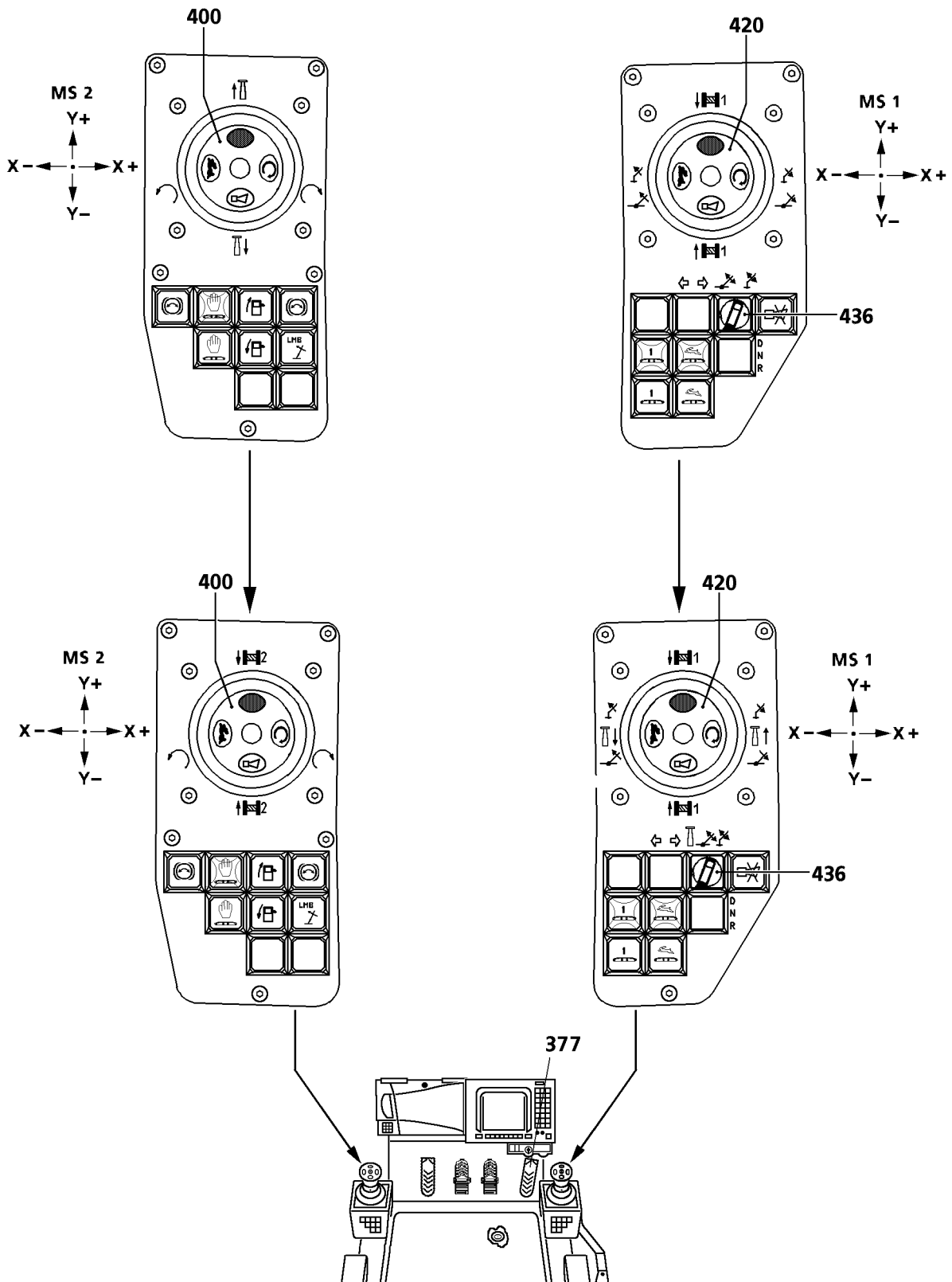

B198638

3.2 Luffing the folding jib*

Make sure that the following prerequisite is met:

- The rotary switch **436** is set to position right “luff folding jib”.
- The seat contact switch is activated.
- Operating mode hydraulically adjustable folding jib has been selected on the LICCON.

▶ Deflect the master switch 1 **420** in direction X-.

Result:

- Folding jib is luffed up.

▶ Deflect the master switch 1 **420** in direction X+.

Result:

- Folding jib is luffed down.

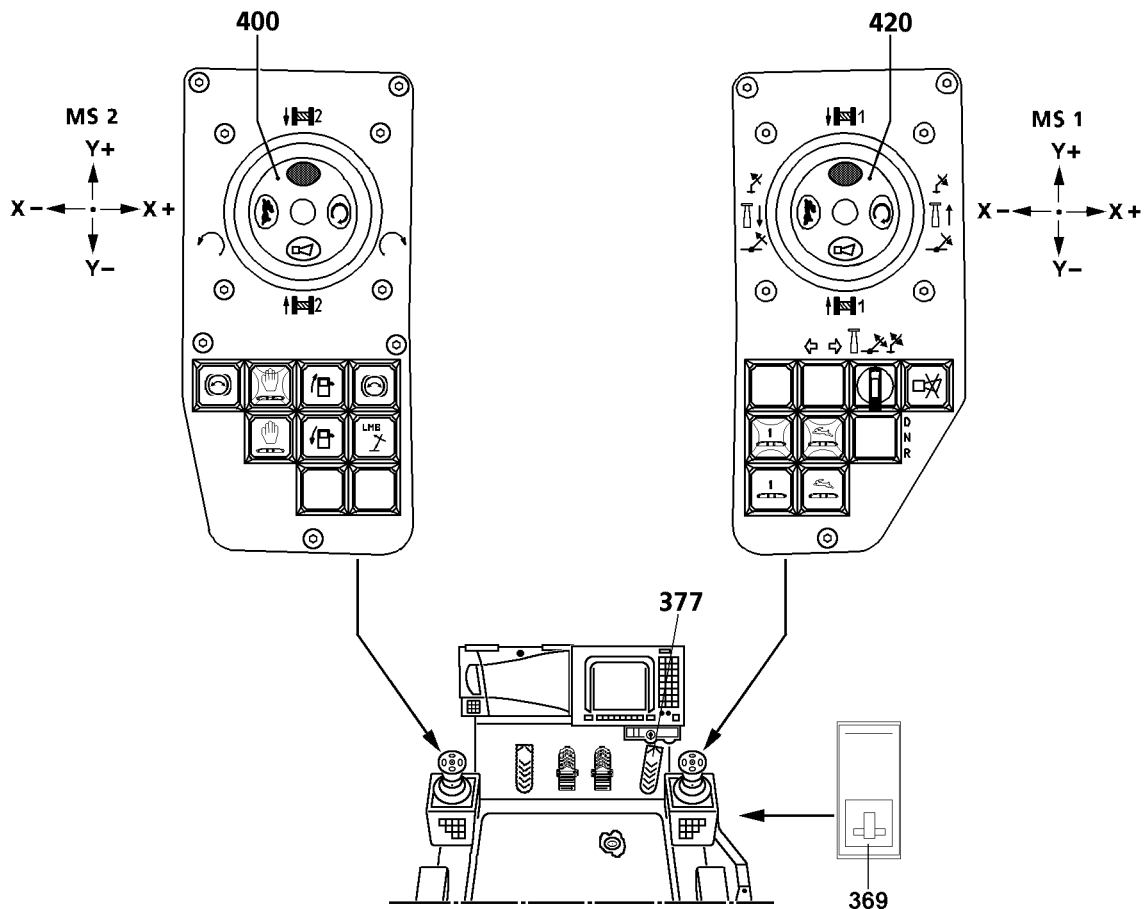
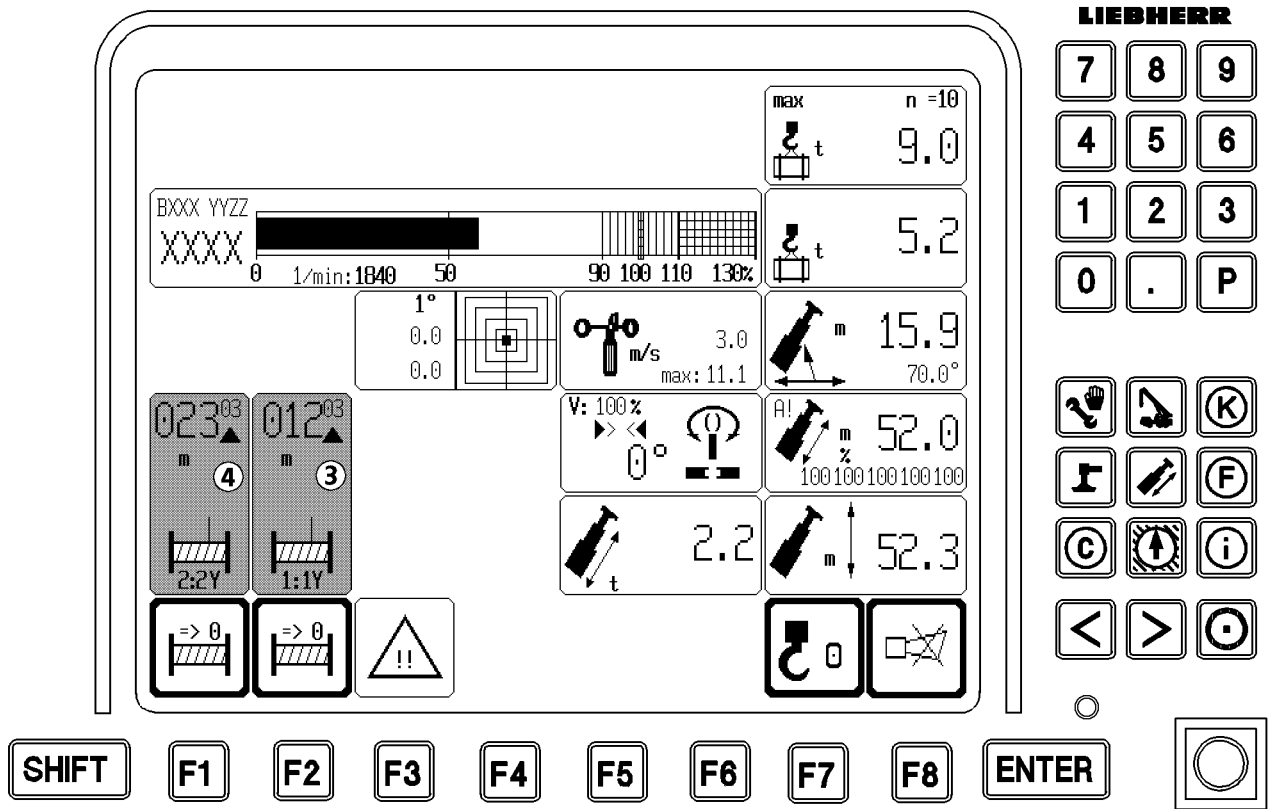

B111651

4 Lifting / lowering



CAUTION

Danger of damaging the hoist rope when spooling up and/or spooling out!

- ▶ Do not allow slack cable to build up.

Speed of crane movement "Lifting" is controlled by the deflection of the respective master switch and by the pedal **377** of the engine control.

In the "Control Parameter" program, it is possible to preselect the maximum winch speed. It is also possible to deactivate or activate the individual winches.

See chapter 4.02, section "Control Parameter".

4.1 Lifting / lowering winch 1

The winch icon **3** shows that winch 1 is turning, even when because of multiple reeving and low speed, no hook movement is visible.

Make sure that the following prerequisite is met:

- The seat contact switch is activated.

- ▶ Deflect master switch **1 420** in direction Y+.

Result:

- Winch 1 spools out and the load is lowered.

- ▶ Deflect master switch **1 420** in direction Y-.

Result:

- Winch 1 spools up and the load is lifted.

4.2 Lifting / lowering winch 2

The winch icon **4** shows that winch 2 is turning, even when because of multiple reeving and low speed, no hook movement is visible.

Make sure that the following prerequisite is met:

- The seat contact switch is activated.

- ▶ Deflect master switch **2 400** in direction Y+.

Result:

- Winch 2 spools out and the load is lowered.

- ▶ Deflect master switch **2 400** in direction Y-.

Result:

- Winch 2 spools up and the load is lifted.

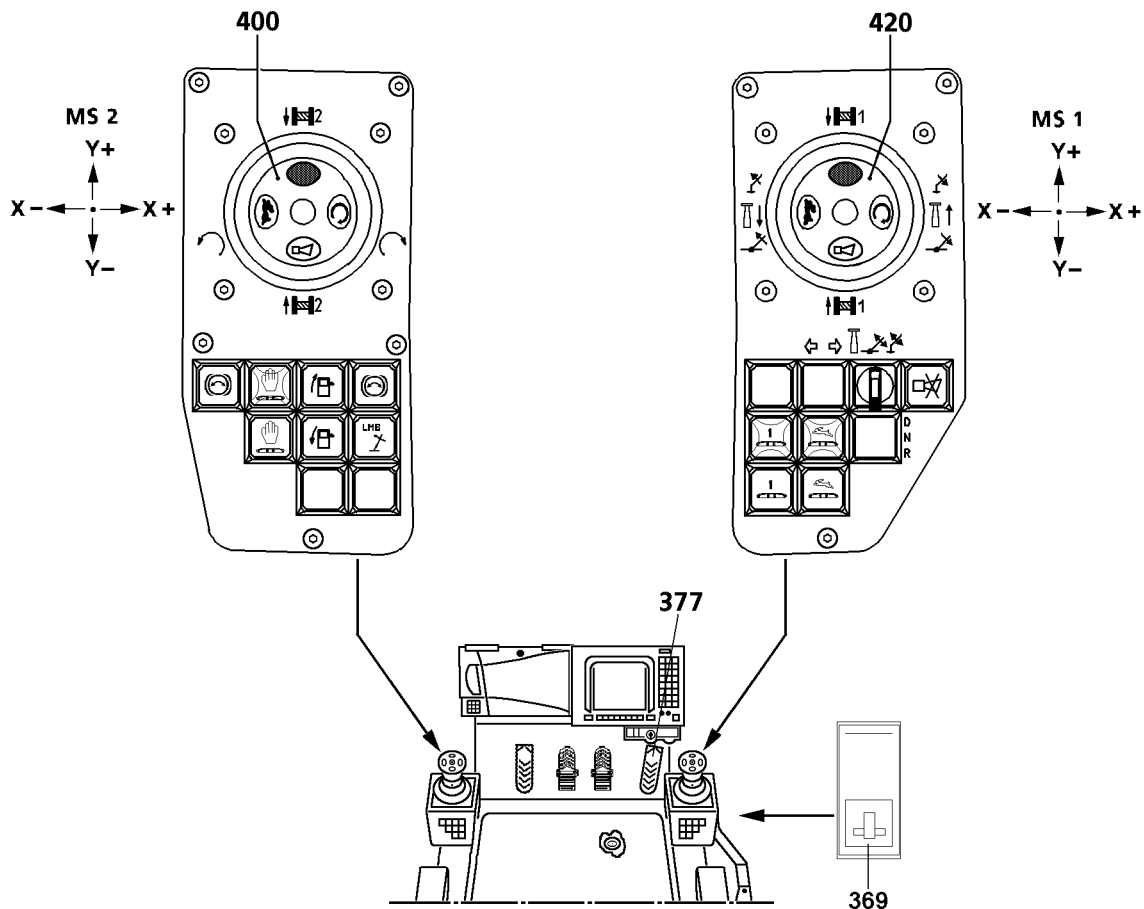
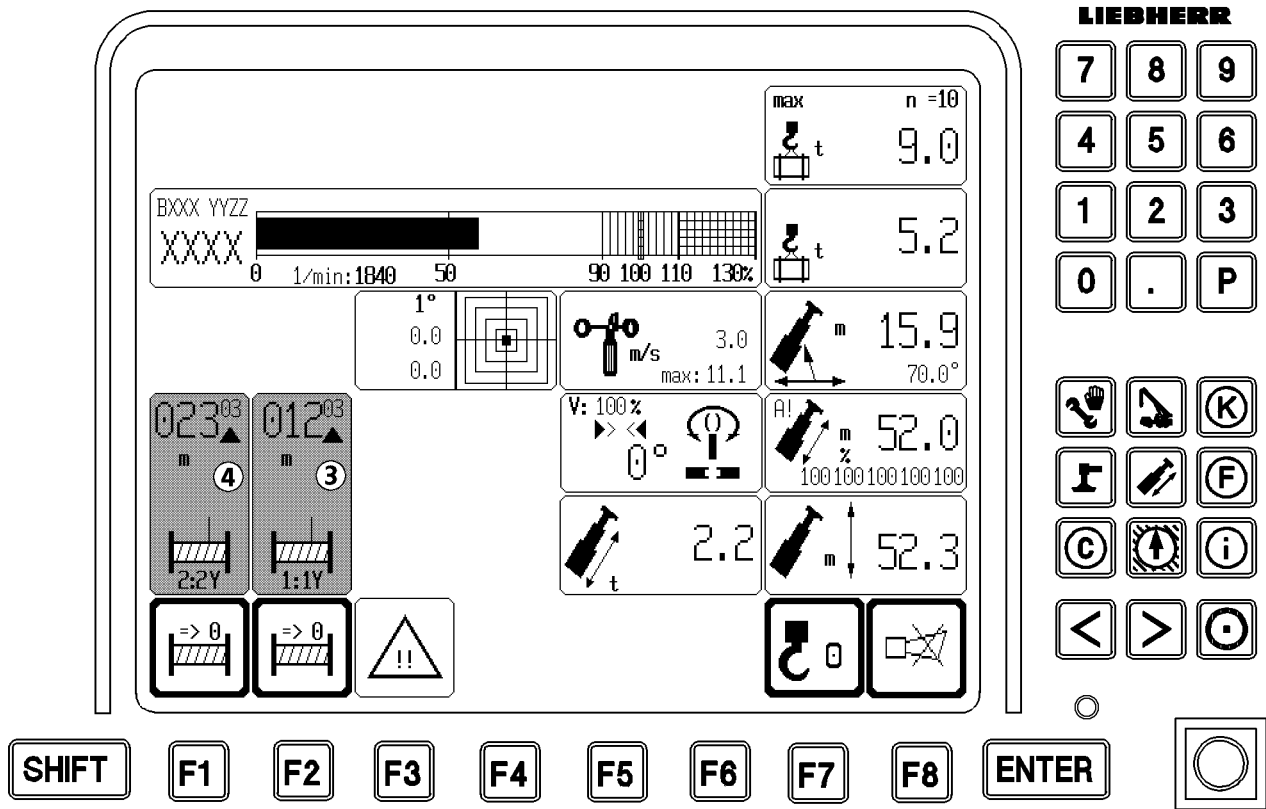

B111651

5 Turning

The speed of the “turning” crane movement is controlled via the deflection of master switch 2 **400** and via the pedal **377** of the engine regulation.

NOTICE

Damage to crane!

If the crawler travel gear is added while turning the crane, the crane can be damaged!

- ▶ Adding the crane travel gear while turning the crane is prohibited!
-

5.1 Turning the crane superstructure

Make sure that the following prerequisite is met:

- The crane superstructure must be unpinned before initiating the turning movement.



WARNING

Risk of fatal injury!

If there are any persons on the crawler travel gear during turning or in any other danger zone of the crane, then these persons can be killed or severely injured!

- ▶ It is prohibited for personnel to remain in the danger zone!
 - ▶ Make sure that there are no obstacles within the working range of the crane!
 - ▶ Give a short warning signal (horn) before initiating a crane movement!
 - ▶ When turning with a load, initiate and slow down the turning maneuver extremely sensitively!
-

- ▶ Deflect the master switch 2 **400** in direction X+.

Result:

- The crane superstructure turns to the right.

- ▶ Deflect the master switch 2 **400** in direction X-.

Result:

- The crane superstructure turns to the left.

5.2 Preselection of slewing speed

The load chart manual gives the maximum slewing speeds in percentages. The maximum permissible slewing speeds can be set on the LICCON monitor in adjustment window “Speed reduction master switch”, see Crane operating instructions, chapter 4.02. Always move at slower speed with a longer boom and a heavier load.



WARNING

The crane can topple over!

If the following instructions are not observed, life threatening situations could arise even causing the crane to topple over.

- ▶ The boom length values and the operating mode that are specified in the load chart must **never** be exceeded during crane operation!
 - ▶ The maximum slewing speed may not be modified when executing a crane movement.
-

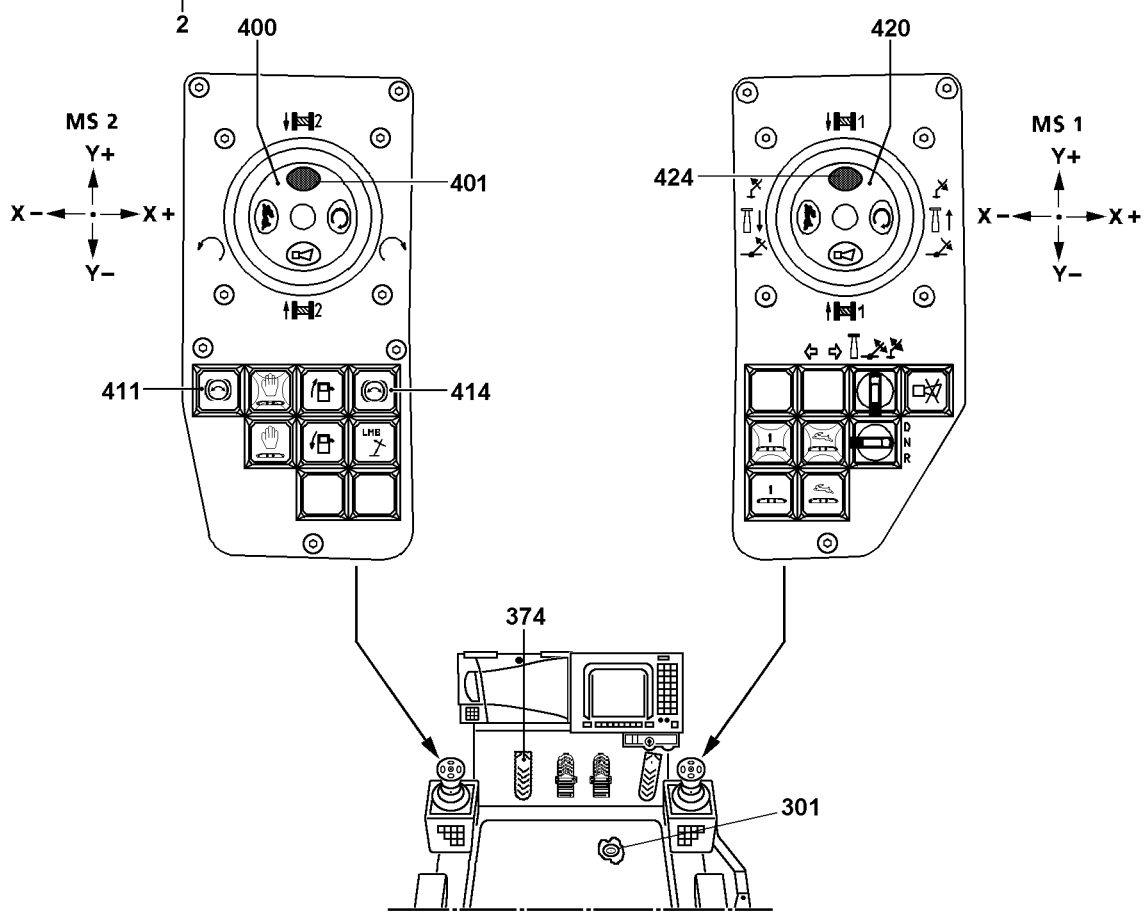
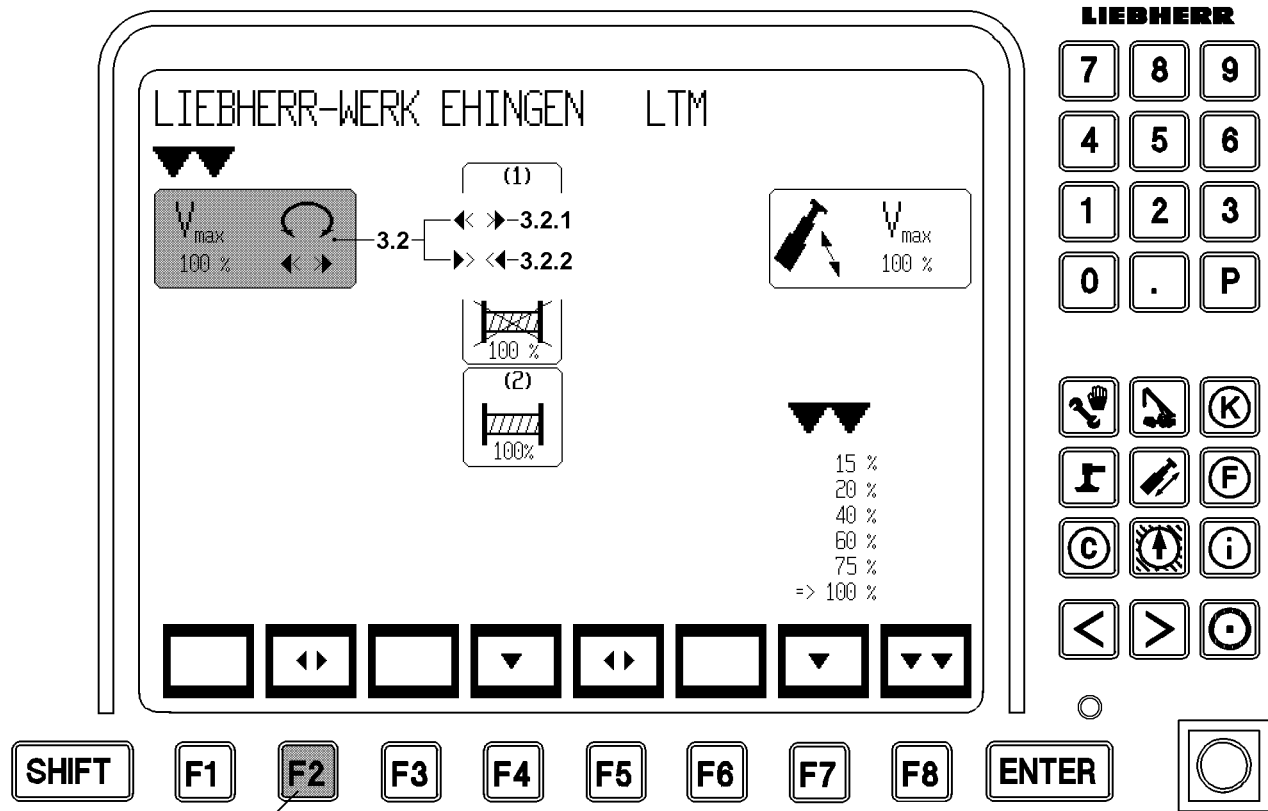

B104736

5.3 Slewing gear, General

With this slewing gear it is possible to select between “freely rotating / coasting” and “fixed” slewing gear. Switching over takes place in the “Control Parameter program” using function key “F2” **2** and can only be carried out while the crane is stationary. If the “slewing gear is freely rotating” icon **3.2.1** is displayed, and if the “slewing gear is fixed” icon **3.2.2** is displayed. See chapter 4.02, section “Control Parameter program”.

The slewing gear cannot be switched to “freely rotating / coasting slewing gear” if:

- The crawler travel gear is added.
- The radio remote control is being used.
- The working range limiter is active.
- Charts that have not been approved are selected.



Note

- ▶ In the above cases the “freely rotating / coasting slewing gear” can be pre-selected in the adjustment window “Speed reduction master switch”, but the function is not applied to the “Crane operation” program.

5.3.1 Freely rotating slewing gear (open)



DANGER

Danger of accident in inclined position!

If the “freely rotating slewing gear” is turned on in inclined position, then the crane superstructure turns uncontrolled to the side and can topple over!

Personnel can be severely injured or killed!

- ▶ In inclined position, crane operation with “freely rotating slewing gear” is prohibited!
- ▶ Never release the parking brake in inclined position!
- ▶ In inclined position, “only crane operation with fixed slewing gear” is permissible!

To be able to operate the “freely rotating slewing gear”:

- The “parking brake for the slewing gear” must be **released**.
- The indicator light **411** lights up.

NOTICE

Uncontrolled turning of the slewing gear!

As long as the “parking brake of the slewing gear” is **released**, the slewing gear can turn in an uncontrolled manner due to wind, incline position or diagonal pull!

- ▶ In this case, apply the “parking brake of the slewing gear” with button **414**. For more information, see section “Parking brake - Slewing gear”.

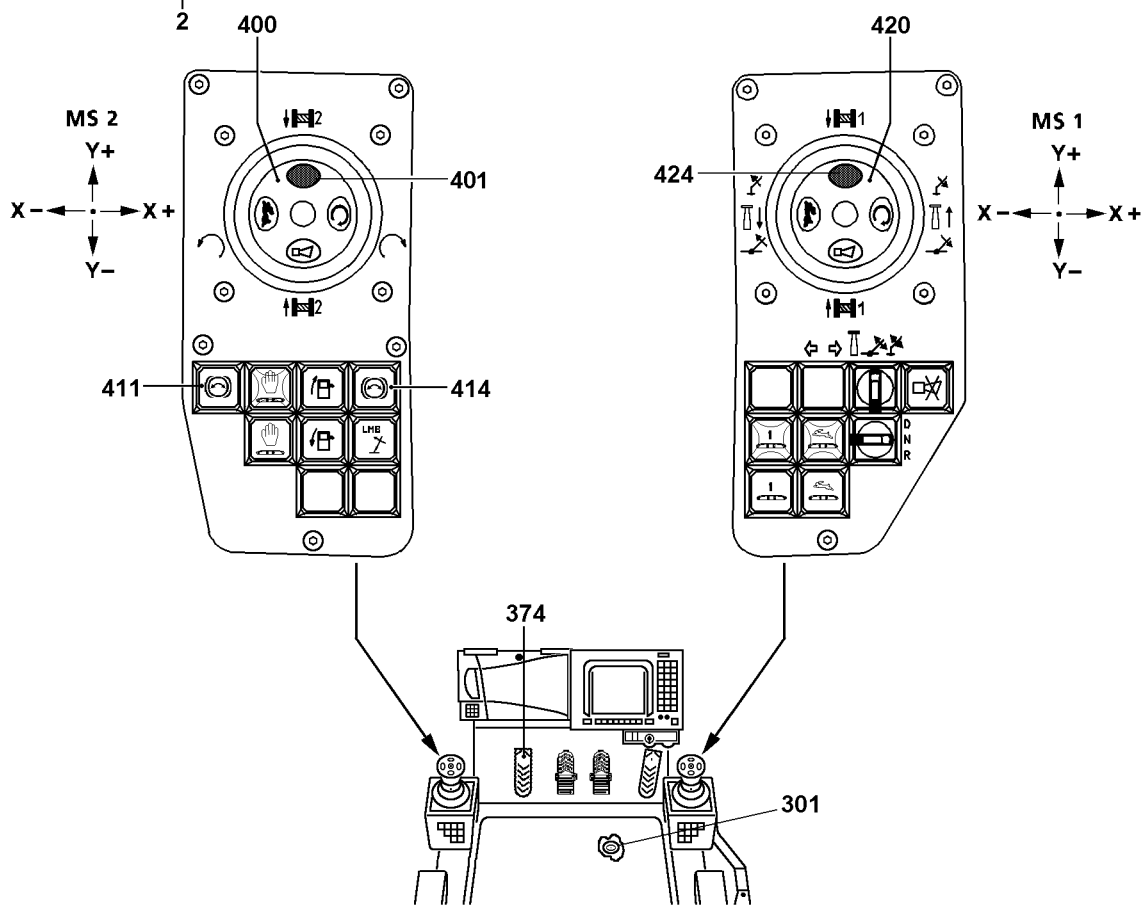
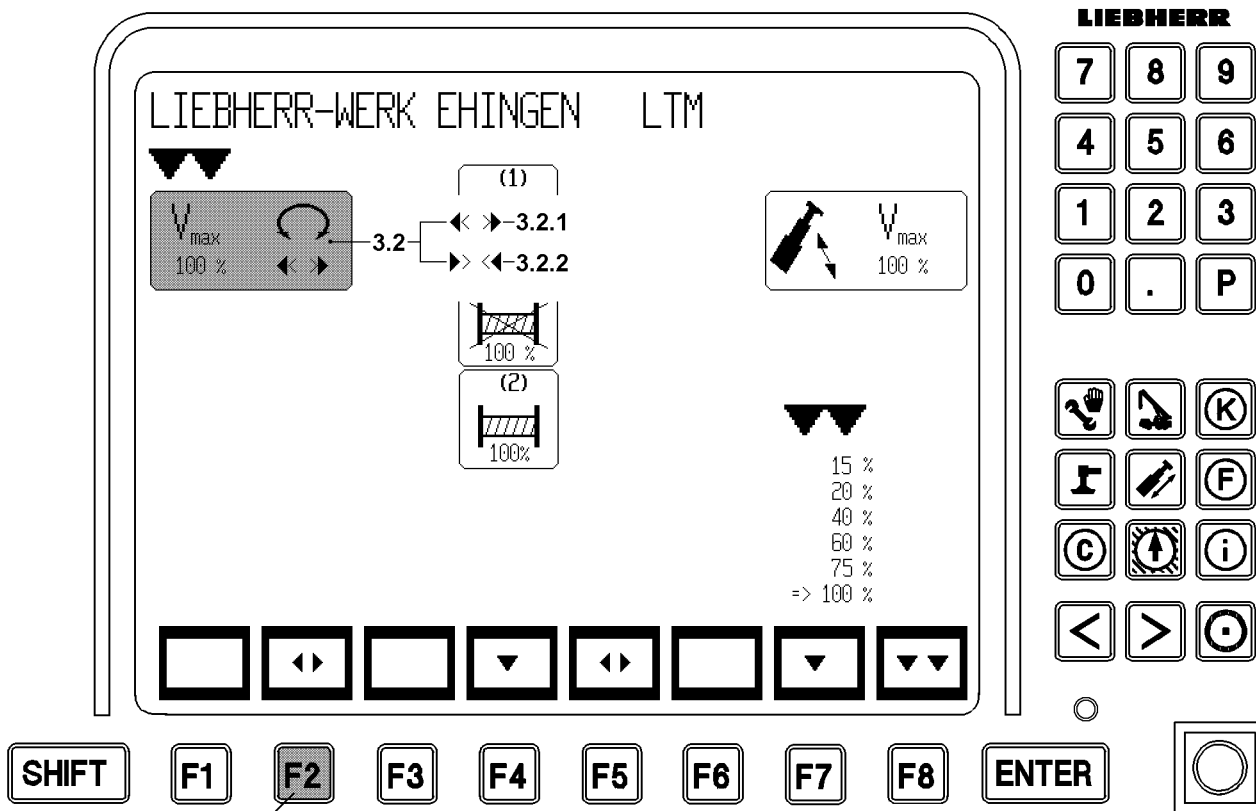

B104736

5.3.2 Fixed slewing gear

The “fixed slewing gear” can be operated with the parking brake **released** or **engaged**.
For more information see section “Switching parking brake on/off”.



Note

- ▶ Once the parking brake is **released**, it **remains released**, regardless of whether the slewing gear is actuated using the master switch **400** or if it is not actuated. This is to prevent a sudden stop.
- ▶ If the parking brake is **engaged**, it is released as soon as the master switch **400** is deflected. The parking brake **engages** again as soon as the master switch **400** is moved to the neutral position and the slewing gear is **no longer** actuated.

NOTICE

Uncontrolled turning of the slewing gear!

As long as the “parking brake of the slewing gear” is **released**, the slewing gear can turn in an uncontrolled manner due to wind, incline position or diagonal pull!

- ▶ In this case, apply the “parking brake of the slewing gear” with button **414**.

5.3.3 Foot brake - Slewing gear

The “freely rotating” and the “fixed slewing gear” can also be slowed down with the pedal **374**.



Note

- ▶ The slewing gear brake must be carefully actuated with pedal **320**!
- ▶ The harder the pedal **320** is actuated, the greater the braking force!
- ▶ Carefully actuate the foot brake with the pedal **374**.

NOTICE

Increased brake lining wear!

- ▶ The pedal **374** must not be operated for long periods with simultaneous actuation of a turning movement.
- ▶ Do not actuate the pedal **374** for an extended period of time.

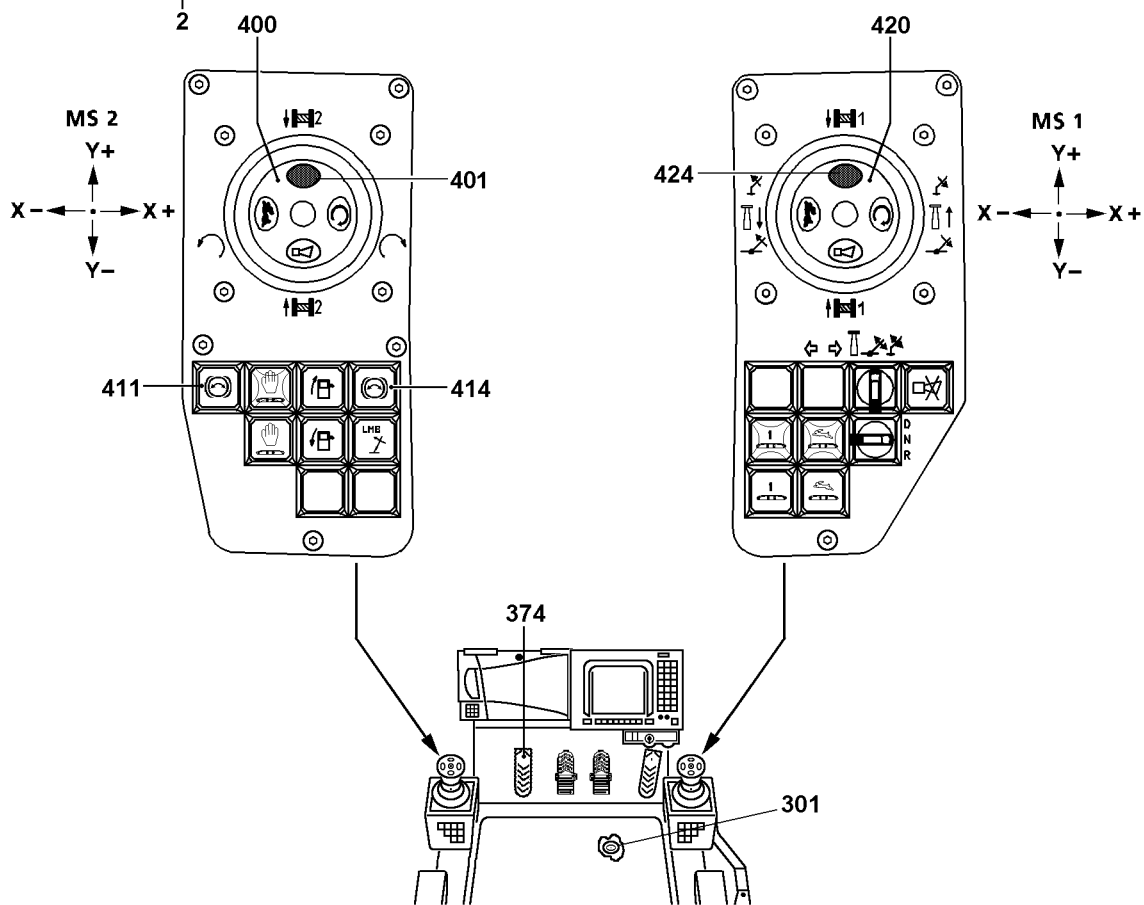
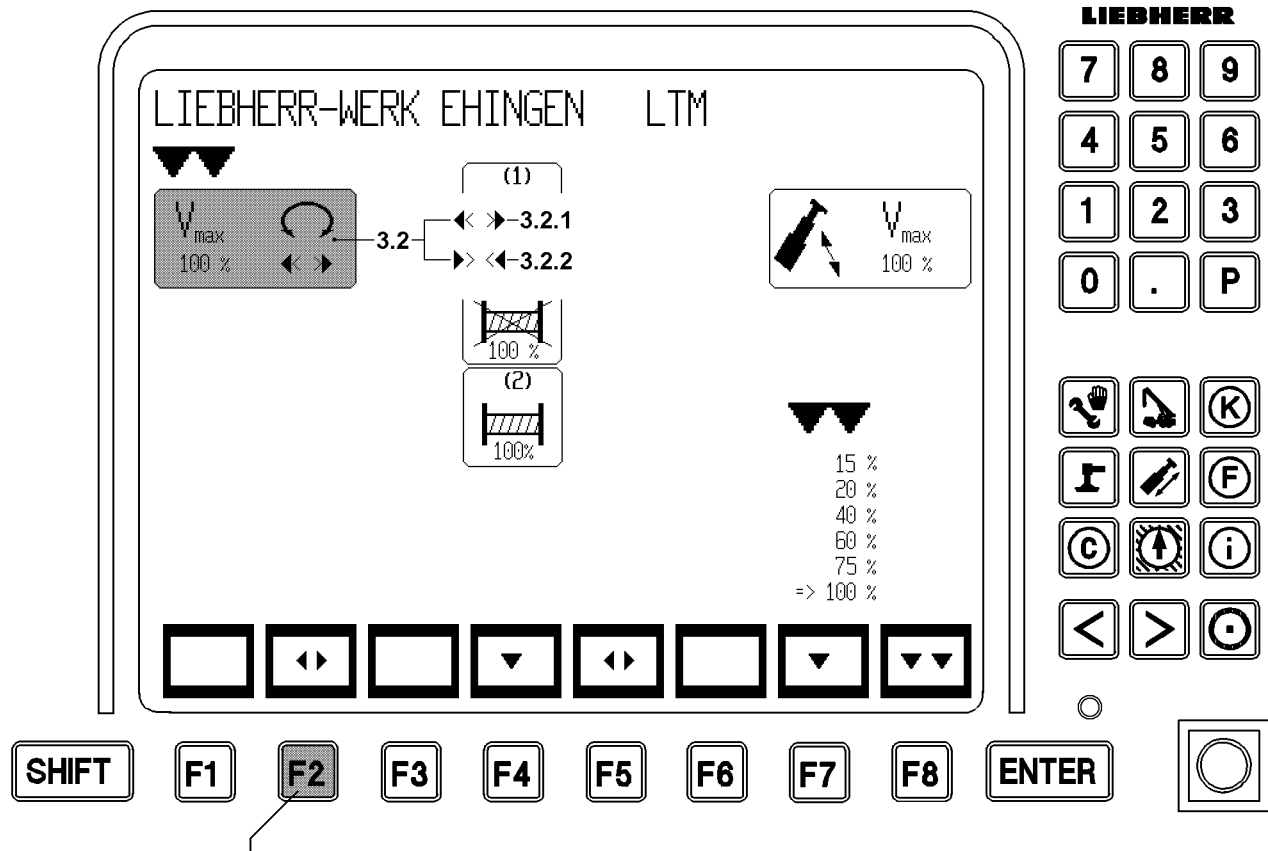

B104736

5.4 Parking brake - Slewing gear

The “parking brake of the slewing gear” can be **applied or released** with “freely rotating” and “fixed” slewing gear using the button **414**.

The indicator light **411** shows if the “parking brake slewing gear” is released or applied.

5.4.1 Releasing the parking brake

Make sure that the following prerequisites are met:

- The “parking brake slewing gear” is **applied**.
- The indicator light **411 does not** light up.
- The seat contact button **301** or bypass seat contact switch **401** or seat contact switch **424** are actuated.
- The engine is running.
- The crawler travel gear is not added.

▶ Press the button **414**.

Result:

- The parking brake is **released**.
- The indicator light **411** lights up.

5.4.2 Applying the parking brake

Make sure that the following prerequisites are met:

- The parking brake is **released**.
- The indicator light **411** lights up.

▶ Press the button **414**.

or

- Turn the engine off.

or

- Do no longer actuate seat contact button **301** or bypass seat contact switch **401** or seat contact switch **424**.

or

- Adding the crawler travel gear

Result:

- The parking brake is **applied**.
- The indicator light **411** turns off.

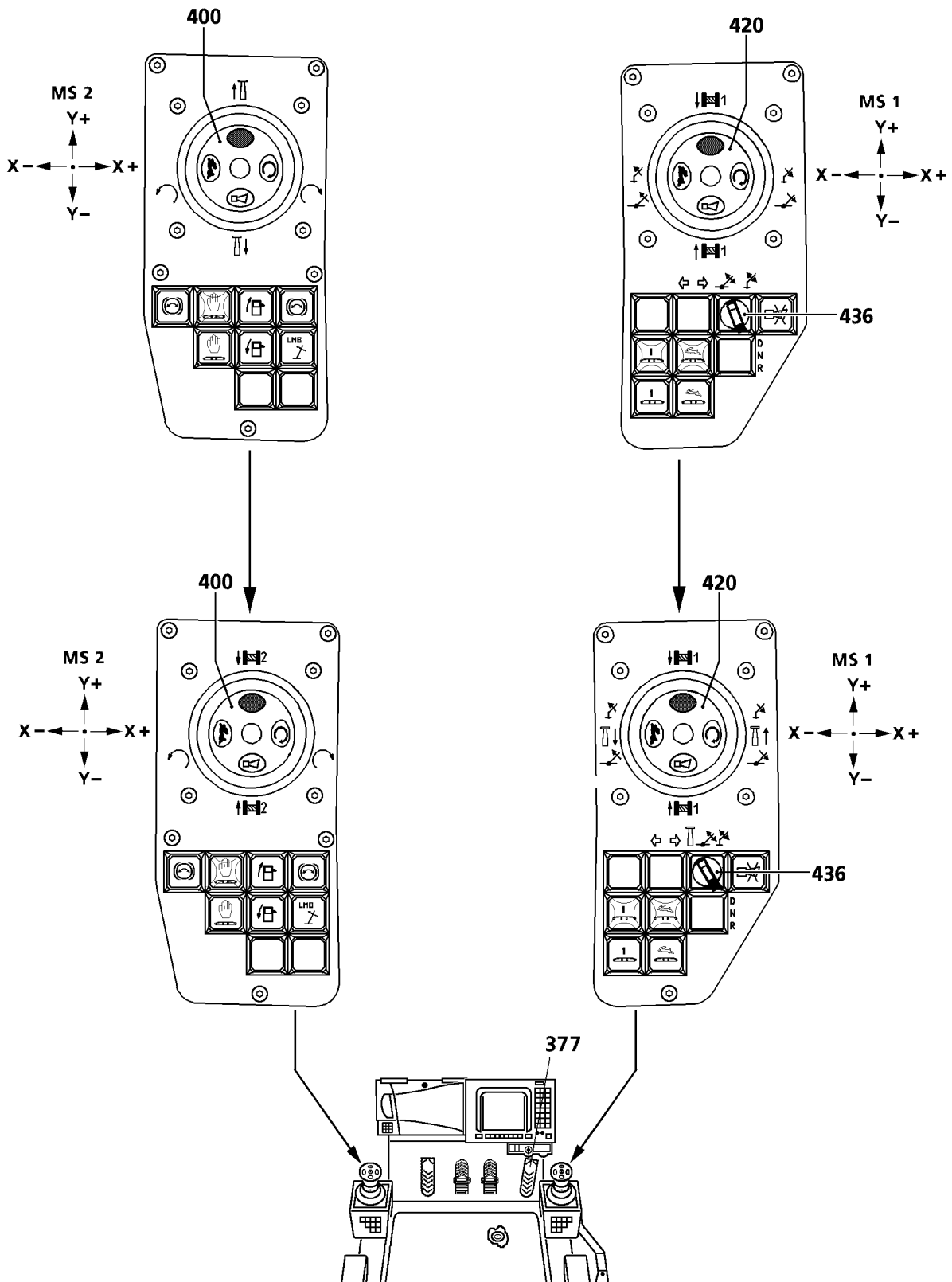

B198641

6 Telescoping

6.1 Control of crane movement “Telescoping”

6.1.1 Cranes with one winch

Speed of crane movement is controlled by the deflection of the master switch **400** and by the pedal of the engine control **377**.

- ▶ Move the master switch **400** in direction Y+ (forward).

Result:

- The telescopic boom is telescoped out.

- ▶ Move the master switch **400** in direction Y- (backward).

Result:

- The telescopic boom is telescoped in.

6.1.2 Cranes with two winches*

Speed of crane movement is controlled by the deflection of the master switch **420** and by the pedal **377** of the engine control.

Make sure that the following prerequisite is met:

- the rotary switch **436** is at position left “telescoping”

- ▶ Move the master switch **420** in direction X+ (toward the right).

Result:

- The telescopic boom is telescoped out.

- ▶ Move the master switch **420** in direction X- (toward the left).

Result:

- The telescopic boom is telescoped in.

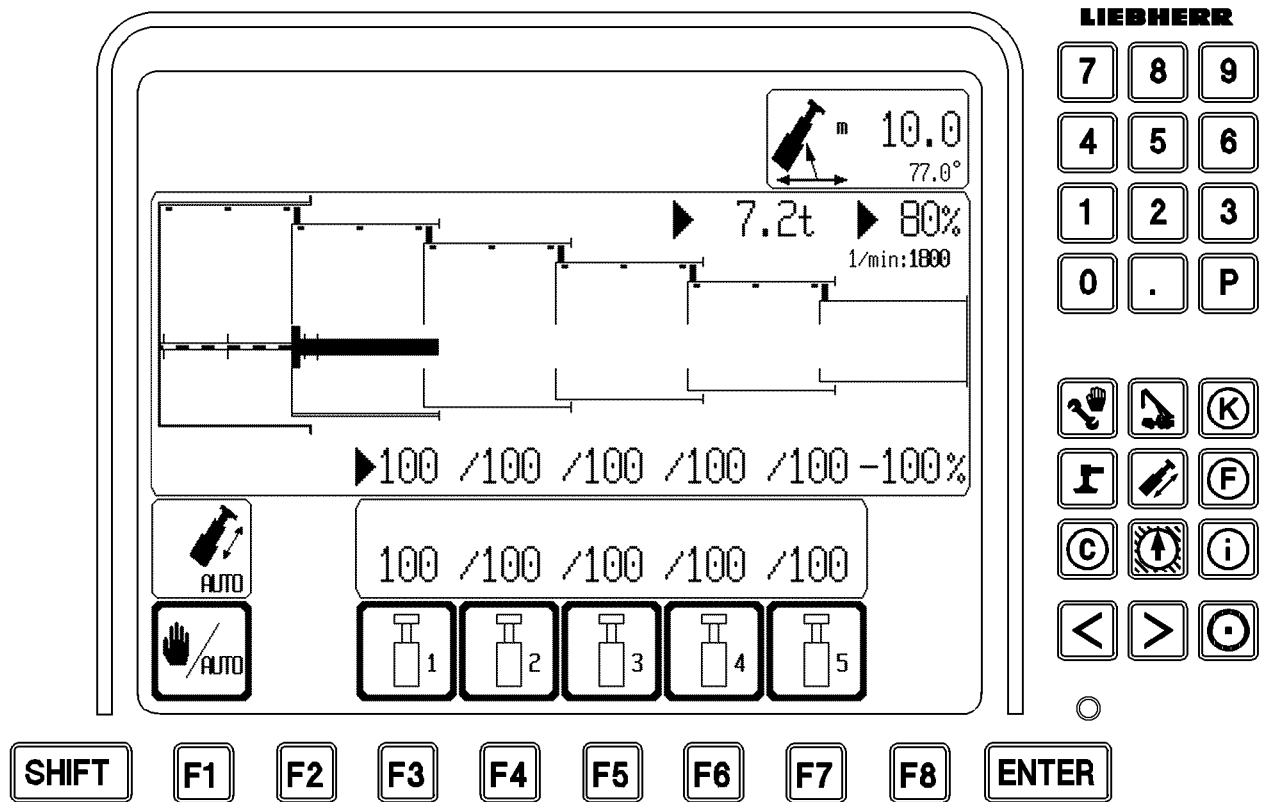

6.2 General

The "Telematik" automatic telescopic boom control system consists of:

- The dual action telescoping cylinder
- The hydraulically operated gripper pinning
- The hydraulically operated boom pinning

The gripper and boom pins are mechanically interlinked, in other words the telescope section can only be unpinned when at the same time the gripper is locked with this telescope section.

In the LICCON telescoping screen the crane operator can see, in dynamic graphics, the pinning state of the telescopic boom, the position of the individual telescopes in relation to each other, and the extension status of the telescoping cylinder.

Thanks to the automatic telescoping procedure, the crane operator can easily telescope the telescoping boom, as he does not have to concern himself with the pinning or unpinning of the telescoping cylinder or the telescope. The LICCON telescoping control system therefore makes possible very straightforward telescoping, only the desired telescoping targets need to be entered into the system.

The LICCON telescoping control system decides the sequence in which the individual telescopes will be moved in order to achieve the desired end state. After setting the desired telescoping targets, all telescoping movements, as well as locking and unlocking, are carried out fully automatically.

The following procedures are carried out by the system:

- Locking and unlocking of the telescoping cylinder
- Pinning and unpinning of the telescopes
- Sequence for the telescopes to be telescoped in order to achieve the desired end state

This automatic process will however only be carried out as long as the master switch is operated.

The master switch determines the direction and the speed of the telescoping movement. In this way the crane operator has continuous control over the crane.

The direction of the cylinder movement is set by the LICCON computer system.

If the telescopic boom is lengthened, with the result that currently unreachable telescopes must be moved, then they must first be retracted until the last telescope to be moved is reached. In this case, in order to lengthen the telescopic boom (telescope out), telescoping in must first take place.

The LICCON computer system displays the direction in which the next telescoping must be done. The master switch must also be pressed to correspond to this direction setting. In this way the connection between the direction of movement of the appropriate master switch and the telescope continues.

In this way it is possible to move to a telescoping target automatically without an operating screen. It is therefore also not essential to keep watching the LICCON monitor all the time.

If the direction needs to be changed by the master switch, the telescopic boom remains stationary if the current direction is to be maintained. This also means that the master switch must be moved in the other direction. If there is no further movement in the other direction, this means that the telescoping target has been reached. This state is displayed visually on the operating screen. If the master switch is still being pressed, then after 3 to 5 seconds, the system switches to the telescoping screen.

LIEBHERR

CODE>XXXX< BXXX YYZZ.1(4)

m	45,0	45,0	48,8	52,0	15,2	19,0	22,7
3,0					31,0	28,0	
3,5					31,0	27,7	11,4
4,0					31,0	26,9	10,2
4,5					31,0	26,7	9,9
5,0					31,0	26,5	9,7
6,0					31,0	26,2	9,2
7,0					31,0	26,0	8,8
8,0	14,0	11,4			31,0	25,9	8,4
9,0	13,8	11,4	10,9		27,5	25,9	8,1

* n * * 3 * * 2 * * 2 * * 2 * * 6 * * 6 * * 2 *

47(93) << >>

1	92 +	46 +	92 +	100 +	0 +	46 -	92 -
2	92 +	92 +	92 +	100 +	46 -	46 +	46 +
3	92 +	92 +	92 +	100 +	0 +	0 +	0 +
4	92 +	92 +	92 +	100 +	0 +	0 +	0 +
5	46 +	92 +	92 +	100 +	0 +	0 +	0 +

Function buttons: T, 22, 15.0, 360°, 4x, O.K.

Control panel buttons: SHIFT, F1, F2, F3, F4, F5, F6, F7, F8, ENTER

Right-side keypad: 7, 8, 9, 4, 5, 6, 1, 2, 3, 0, ., P, P0, K, F, C, i, <, >, 4

Callouts: 1 (display area), 2 (P0 button), 3 (function keys), 4 (right-side keypad), 8 (F8 button)

6.3 Selecting the telescoping target

There are two options for selecting the telescoping target:

- 1.) Target selection through the configuration screen
- 2.) Target selection through the telescoping screen

6.3.1 Target selection through the configuration screen

- ▶ Press the program key **P0**.

Result:

- The configuration screen appears on the LICCON monitor.

- ▶ Using the arrow keys **4**, move the cursor **1** to the left or the right into the column corresponding to the desired telescopic boom length.

As supporting information, the currently selected column number **3** and the number of columns in the table are shown. For example, 47(93) means 47 of 93 columns.

The status indicator (\pm) on the left next to the percentage extension condition value means:

- “+” the corresponding telescopic section must be pinned.
- “-” the corresponding telescopic section can be telescoped up to the percentage value of the extension status value under load (according to the load chart).

The double arrow **2** at the left and/or right edge of this line points to additional columns in either direction.

If the cursor **1** touches an edge marked with arrows, the next movement in this direction will display the next load chart column(s).

The cursor **1** itself will be set on the next column, if possible in the middle.

A change in the telescoping target is only possible if the master switch is at neutral.

If no cursor appears in the configuration screen, this means that on the telescoping screen a boom configuration that is not supported in the tables was selected and perhaps even started!

- ▶ Press function key “F8” **8**.

Result:

- The selected telescoping target will be activated.
- The selected column for the telescoping target concerned will be marked in bold along the side.

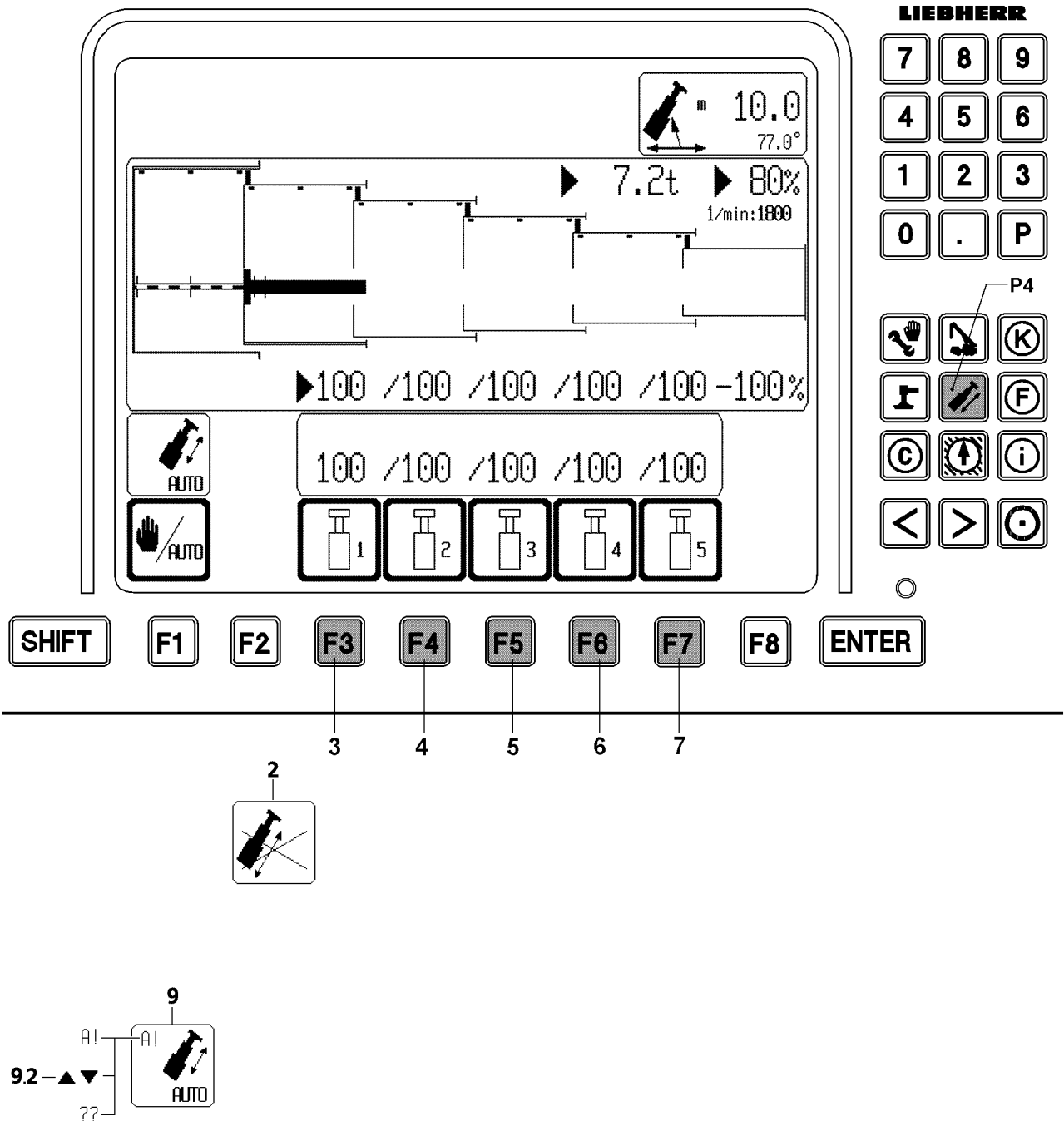

B196275

6.3.2 Target selection through the telescoping screen

- ▶ Press the program key **P4**.

Result:

- The telescoping screen appears on the LICCON monitor.

The selection of the telescoping target is achieved by pressing the function key assigned to the telescope concerned several times. After every key press, the intended extension status of the associated telescope changes to the next percentage value where there is a hole for pins.

In contrast to the configuration screen, the telescoping length is displayed immediately as a target, without further confirmation, as soon as the function key is pressed. No confirmation is required, as the assigned function keys do not have any other functions.

The appearance of a direction arrow in the automatic icon **9.2** immediately after a change in the telescoping target can be interpreted as feedback.

If the blinking icon **2** appears on the LICCON monitor, then:

- The telescoping sections cannot be unpinned.
- The unpinned load is exceeded.
- No load chart present.

- ▶ Press function key "F3" **3**.

Result:

- The following appears on telescope 1: 0%, 46%, 92% or 100%.

- ▶ Press function key "F4" **4**.

Result:

- The following appears on telescope 2: 0%, 46%, 92% or 100%.

- ▶ Press function key "F5" **5**.

Result:

- The following appears on telescope 3: 0%, 46%, 92% or 100%.

- ▶ Press function key "F6" **6**.

Result:

- The following appears on telescope 4: 0%, 46%, 92% or 100%.

- ▶ Press function key "F7" **7**.

Result:

- The following appears on telescope 5: 0%, 46%, 92% or 100%.

LIEBHERR

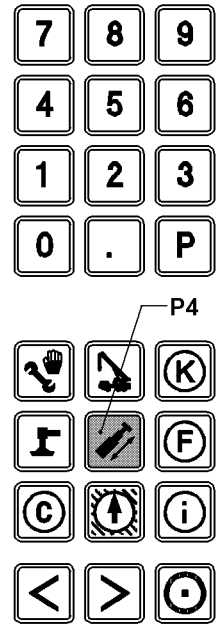
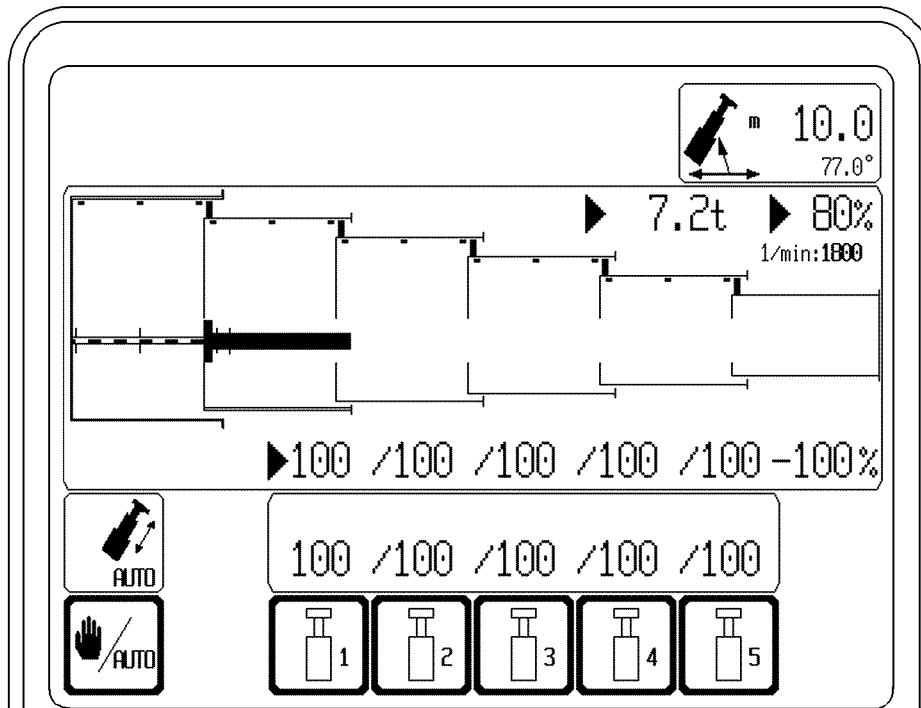

P4

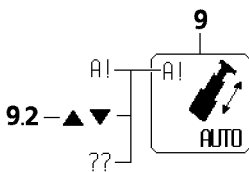
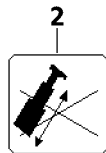

6.4 Telescoping to the selected target

If the desired telescoping target is set, then the direction in which the master switch must be deflected is displayed on the operating screen and on the telescoping screen.

If the master switch is moved against the specified direction, the telescope remains stationary. The specified direction remains visible as an error criteria.

If the set telescoping target has been reached, then the telescopic boom remains stationary, regardless of any movements of the master switch, and the markings on the set telescoping target begin to blink. The target has thus been reached.

- ▶ If the arrow **9.2** up appears in the automatic icon **9**:
Telescope the telescopic boom out.
- ▶ If the arrow **9.2** down appears in the automatic icon **9**:
Telescope the telescopic boom in.

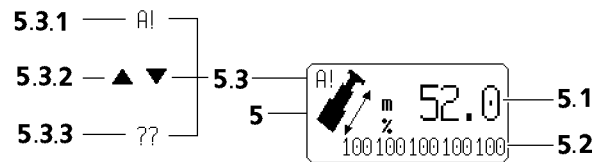
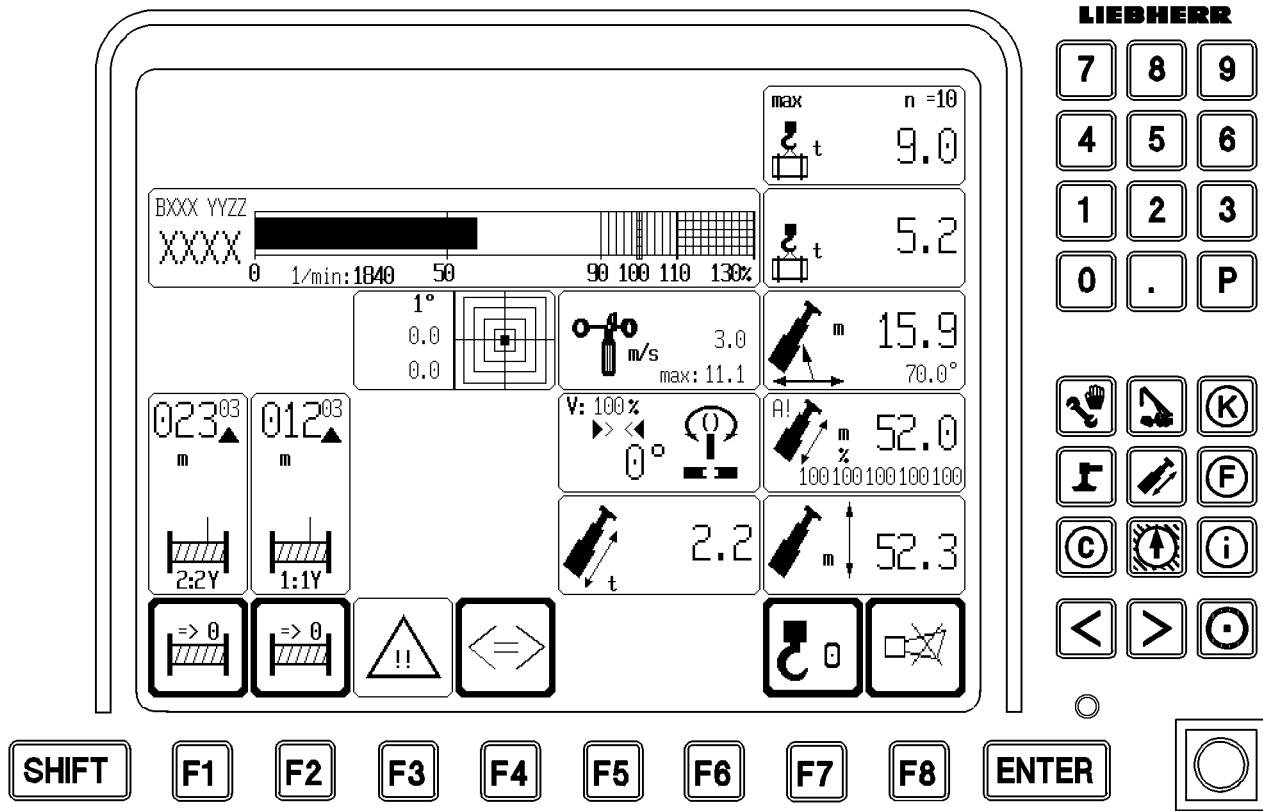

6.5 Telescoping with the operating screen

The telescoping system is designed so that an experienced crane driver can telescope without the telescoping screen, in other words using just the operating screen.

The crane driver receives information about the direction in which the master switch must be moved from the arrow **5.3.2** in the icon **5**.

If the crane operator attempts further telescoping once the telescoping target has been reached, then there is an automatic changeover from the operating screen to the telescoping screen. If the master switch is still being deflected, then the markings on the set telescoping target blink. This means that the telescoping target has been reached.

- ▶ If the arrow **5.3.2** up appears in the icon **5**:
Telescope the telescopic boom out.
- ▶ If the arrow **5.3.2** down appears in the automatic icon **5**:
Telescope the telescopic boom in.

Once the telescoping target is reached, icon A! **5.3.1** appears.

- ▶ Press the master switch for another 3 seconds or so until the telescope is resting on the pin.

6.6 Aborting telescoping

Telescoping can be aborted at any time.

The pins, the telescoping cylinder and the telescopes remain where they were, in the last state they were in when the master switch was still being pressed.

If desired, a new telescoping target can be set and telescoped to automatically.

It is also possible to proceed manually by switching over to manual operation.

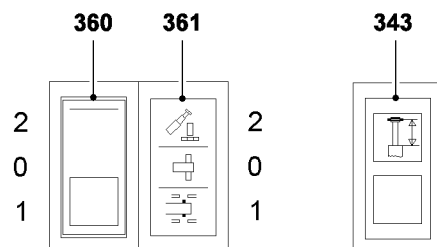
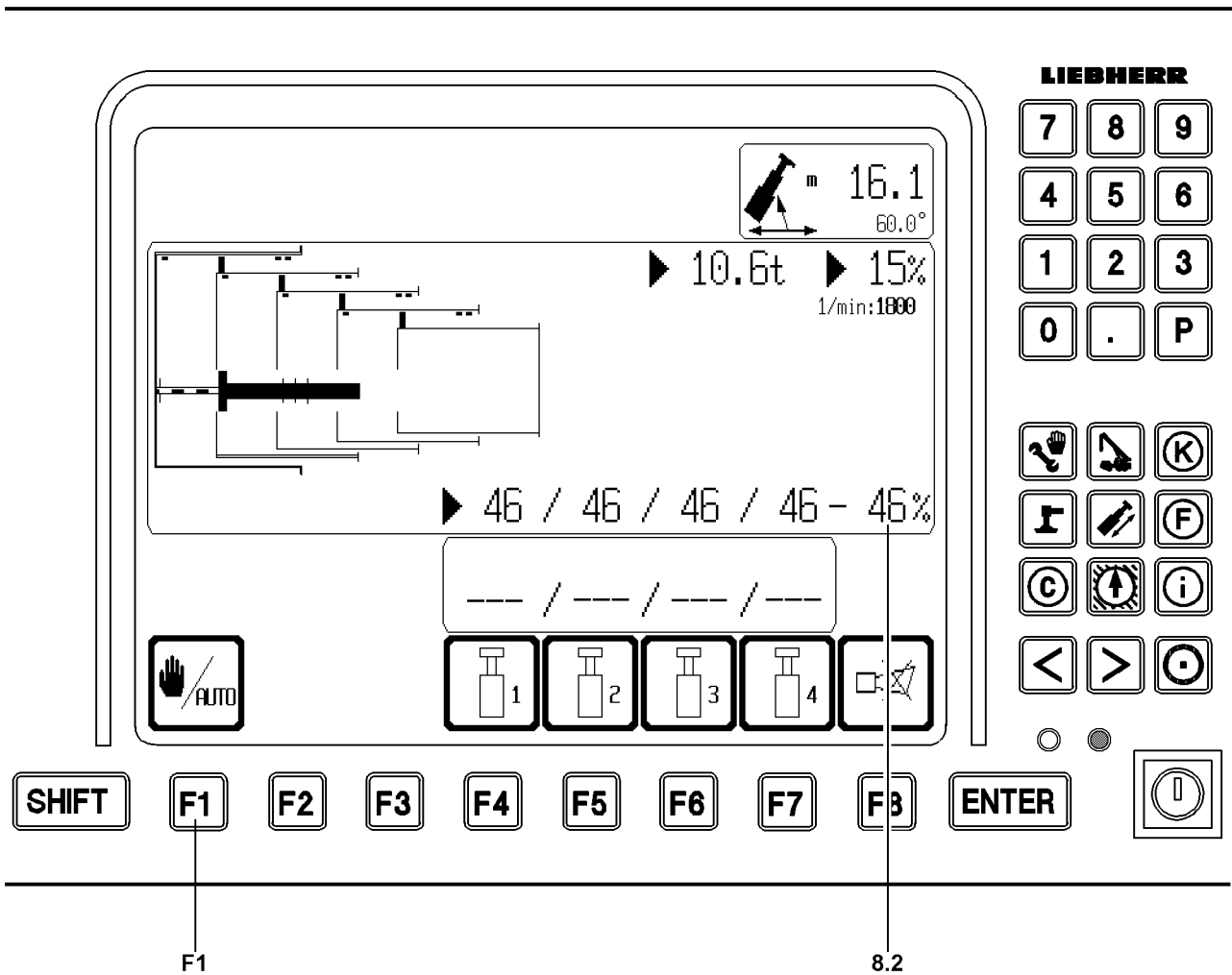

B104761

6.7 Manually telescoping the telescopic boom

Manual telescoping is regarded as an exception mode, as automatic mode makes it possible to reach any chosen extension state.

In manual telescoping, pinning and unpinning of the telescoping cylinder, and telescoping, must be carried out manually.

The marking on the telescoping screen will indicate in which telescope the pinning equipment of the telescoping cylinder is currently located.

The proximity to a telescope pin bore can be determined on the telescoping screen to an accuracy of 1%.

6.7.1 Activating manual telescoping operation

- ▶ Press the function key **F1**.

Result:

- Manual telescoping operation is now activated.

6.7.2 Unpinning the telescoping section

- ▶ Change over switch **360** from position **0** to position **2**.

Result:

- Unpinning the telescoping section will be preselected.

- ▶ Move the master switch for the telescopic boom forwards until the telescopic section is unpinned.

Result:

- The unpinned telescoping section is displayed on the telescoping screen.

6.7.3 Telescoping and pinning the telescoping section

- ▶ Operate the master switch. Telescope the telescopic section.

- ▶ Change over switch **360** from position **2** to position **0**.

Result:

- Pinning the telescoping section will be preselected.

- ▶ Continue to move the master switch in the same direction until the locking pin latches in audibly.

Result:

- The telescoping section is pinned.

6.7.4 Unpinning the telescoping cylinder

Before carrying out any other steps, please ensure that the locking pin has latched in audibly.

- ▶ Move the master switch for the telescopic boom forwards until the locking pins of the telescoping cylinder are released.

- ▶ Do not operate the master switch again.

- ▶ Change over switch **360** from position **0** to position **1**.

Result:

- The telescoping cylinder will be unpinned.
- The telescoping screen displays the unpinned telescoping cylinder.

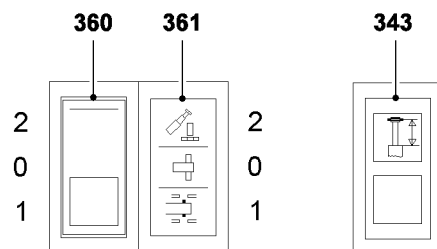
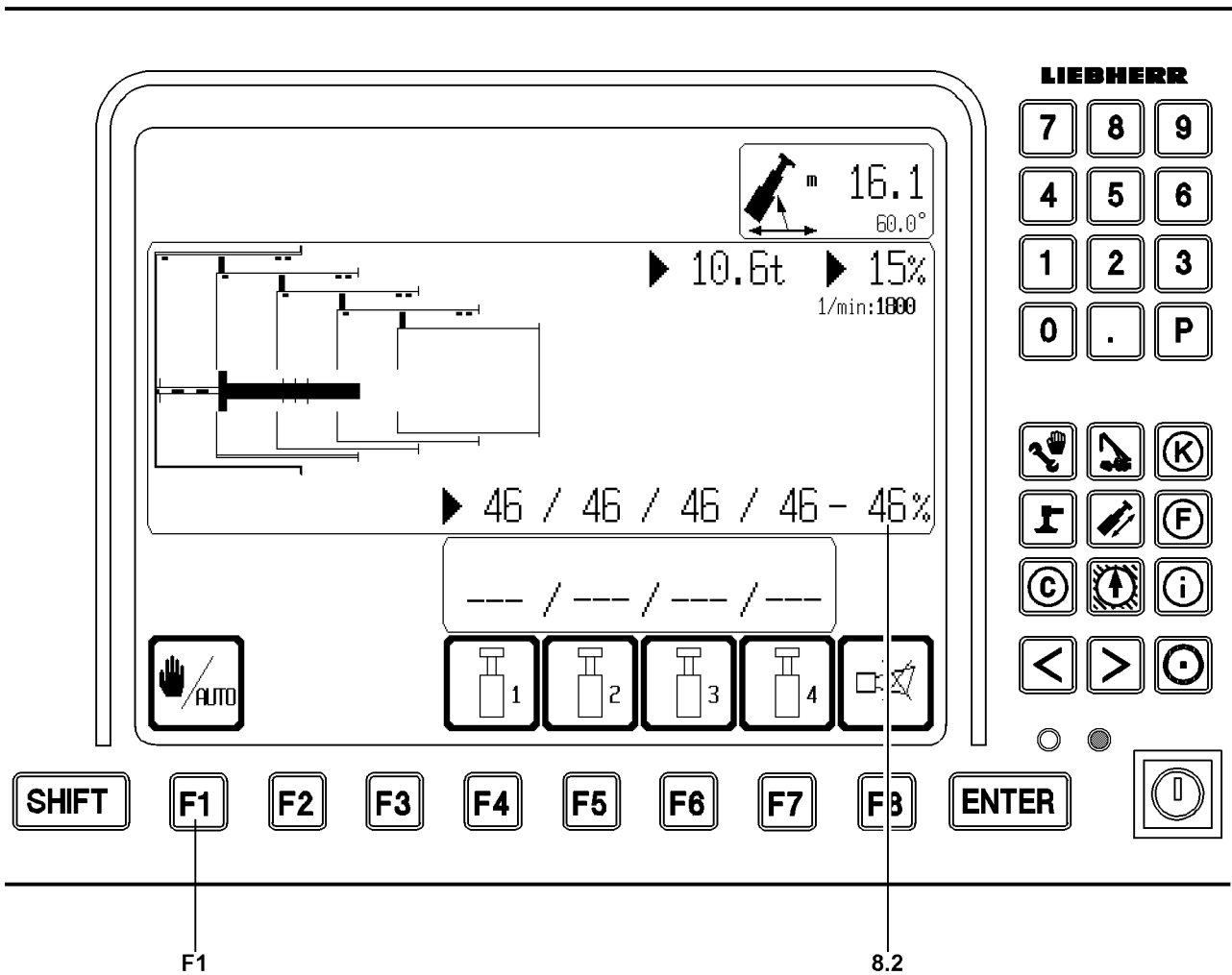

B104761

6.7.5 Telescoping and pinning the telescoping cylinder

The position of the telescoping cylinder is indicated by the image shown on the monitor and in icon **8.2**.

- ▶ Telescope the telescoping cylinder until it reaches the pinning position.



CAUTION

Risk of damage to the tele locking!

- ▶ Only pin the telescoping cylinder when it is in the pinning position!
- ▶ Pin the telescoping cylinder only when the indicator light **343** lights up!
- ▶ The locking pins must latch in audibly!

-
- ▶ Change over switch **360** from position **1** to position **0**.

Result:

- Pinning the telescoping cylinder will be preselected.

- ▶ Continue telescoping the telescoping cylinder in the same direction and pin the telescoping cylinder.

1

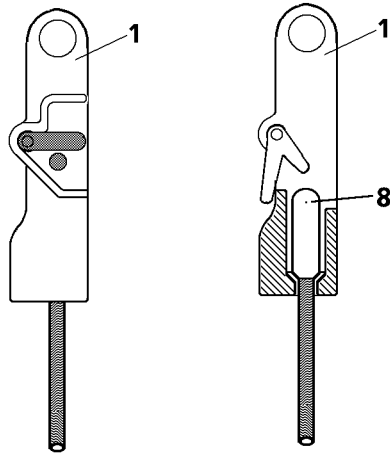

2

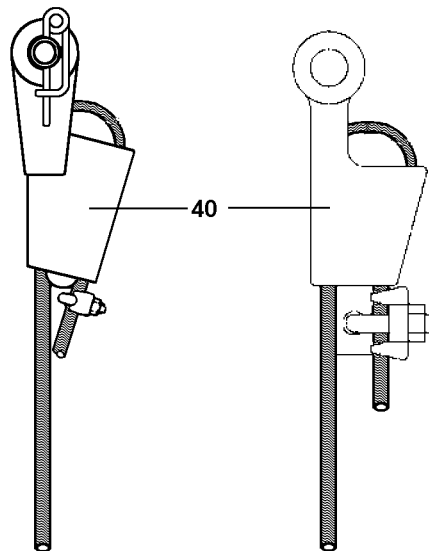

1 Wire ropes and rope end connections

1.1 Wire ropes

Please check if a **rotating resistant** or a **non-rotating** rope is required for the application. The type of rope that is selected then determines the required type of rope end connections, see Crane operating instructions, chapter 8.04.



Note

- ▶ The correct choice and use of wire rope and rope end connections are decisive preconditions for proper and accident-free crane operation!



DANGER

Danger of serious personnel injury and equipment damage!

- ▶ **Never** use rotation-resistant ropes with a rotating rope end connection!
- ▶ **Never** install a twist compensator / swivel!

1.2 Rope end connections

Rope end connections are grouped into:

- Rope end connections with rope clamp **8**
For that, use a rope lock **1**, see illustration **1**.
- Rope end connections without rope clamp
For that, use a wedge lock **40**, see illustration **2**.

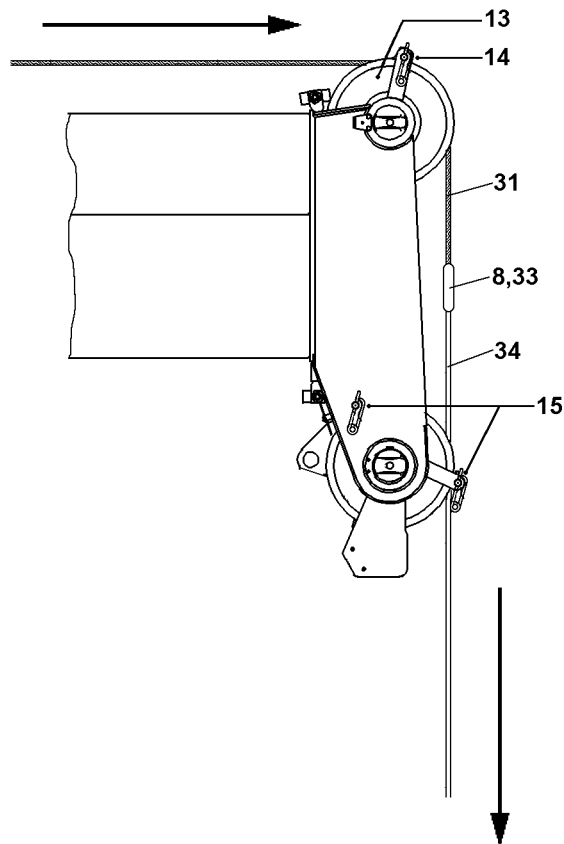
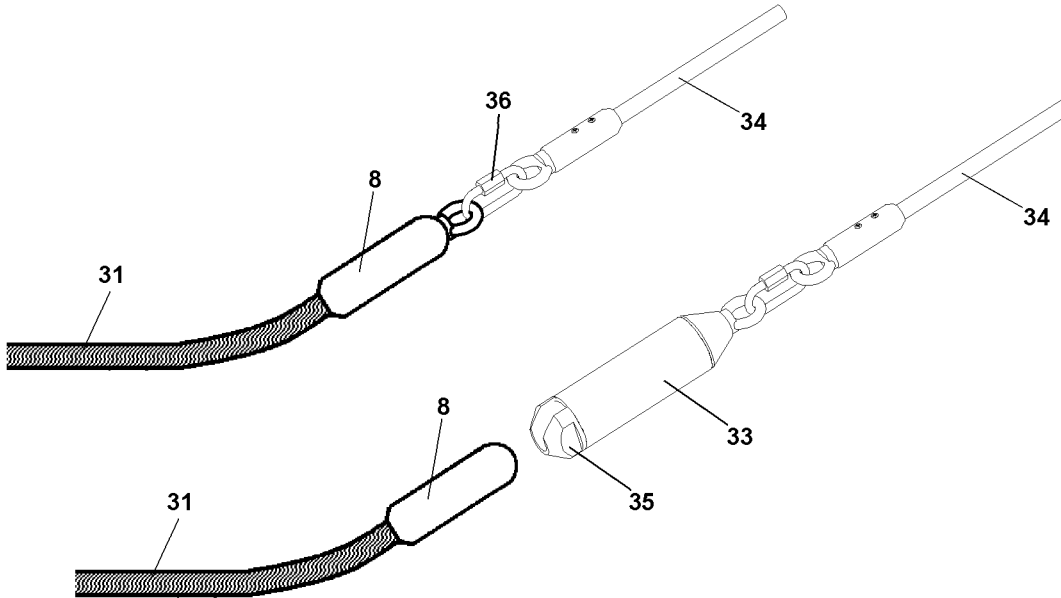

B110411

2 Reeving the hoist rope with the auxiliary reeving rope



WARNING

Risk of falling!

The assembly personnel, due to an erroneous operation of the crane function or slip on the telescopic boom, can fall and be killed!

- ▶ The telescopic boom may only be accessed if the assembly personnel is protected with suitable safety measures to prevent them from falling!
- ▶ If retaining ropes are present on the telescopic boom, then the assembly personnel must hang an approved fall arrest system to the retaining ropes of the telescopic boom on the left and right with both snap hooks and secure themselves in case of falls. See crane operating instructions, chapter 2.04 and chapter 2.06!
- ▶ Without appropriate safety measures, it is **strictly** prohibited to step on the telescopic boom!
- ▶ If railings are present for the crane, then they must be brought into the corresponding position and secured for assembly / disassembly.
- ▶ Carry out all assembly work from a safe place!

2.1 Reeving procedure

Make sure that the following prerequisites are met:

- The crane is properly supported and horizontally aligned.
- The crane is ballasted according to the load chart.
- The LICCON overload protection has been set according to the load chart.
- The telescopic boom is fully telescoped in.
- The telescopic boom has been luffed to the rear or the side.
- The telescopic boom is luffed down in 0° position.
- ▶ Wear approved fall arrest system and protective equipment, see Crane operating instructions, chapter 2.04.
- ▶ Install the hook device on the ladder, see Crane operating instructions, Chapter 2.06.



WARNING

Risk of falling!

- ▶ Hang the ladder in such a way onto the hoist gear and on the telescopic boom that it cannot fall over! See Crane operating instructions, chapter 2.06.
- ▶ If no railing is installed on the crane superstructure:
Hang the ladder on the hoist gear and set it up safely, see Crane Operating instructions, Chapter 2.06.
- ▶ If a railing is installed on the crane superstructure:
Set the railing on the crane superstructure into assembly / disassembly position, see Crane operating instructions, chapter 2.06.
- ▶ Secure the assembly personnel from falling: Hook assembly personnel with fall arrest system on the respective fastening points, see Crane operating instructions, chapter 2.06.

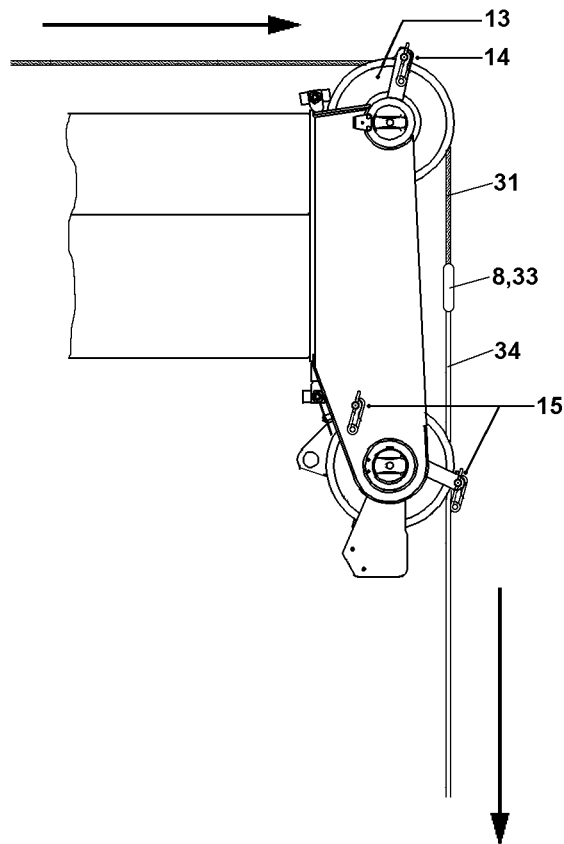
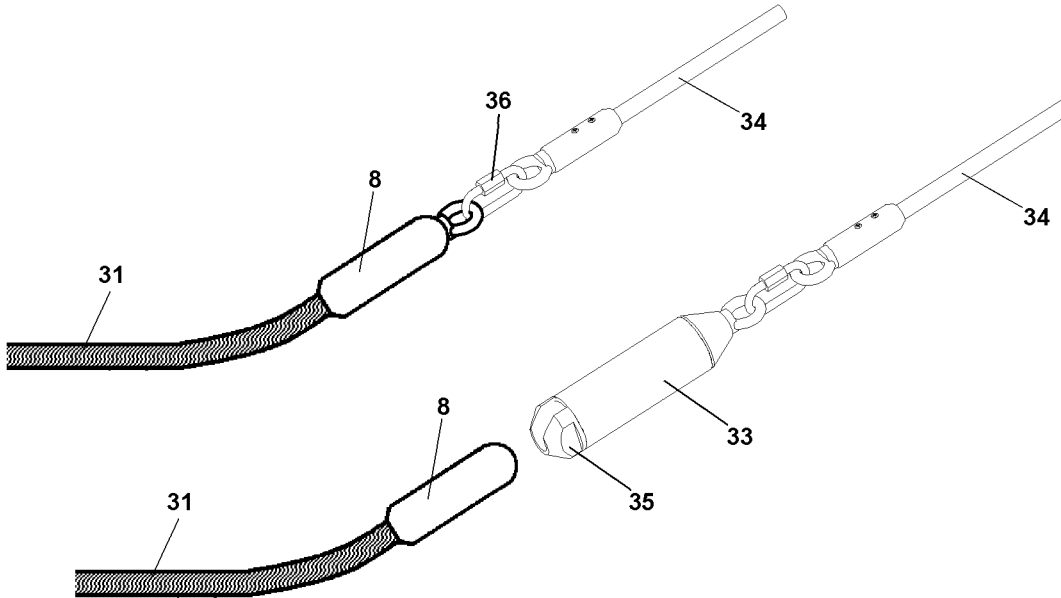

B110411

With the auxiliary reeving rope **34**, the hoist rope **31** can be reeved safely.

- ▶ When **a** intake sleeve **33** is installed on the auxiliary reeving rope **34**:
Connect the auxiliary reeving rope **34** with the hoist rope **31**: Slide the intake sleeve **33** onto the locking clamp **8** and close off with the sleeve plug **35**.
- ▶ When **no** intake sleeve **33** is installed on the auxiliary reeving rope **34**:
Connect the auxiliary reeving rope **34** with the hoist rope **31**: Open the chain lock **36**, connect it with the eyehook of the lock clamp **8** and close the chain lock **36**.
- ▶ Place the auxiliary reeving rope **34** forward over the pulley head.
- ▶ Hang the ladder on the telescopic boom and set it up safely, see Crane Operating instructions, Chapter 2.06.
- ▶ Secure the assembly personnel from falling: Hook assembly personnel with fall arrest system on the respective fastening points, see Crane operating instructions, chapter 2.06.
- ▶ Remove the rope retaining pipe **14** and rope retaining pipe **15** on the pulley head.
- ▶ Place the auxiliary reeving rope **34** over the upper rope pulley **13**.

NOTICE

Danger of slack rope formation!

If the auxiliary reeving rope **34** is not held tight when spooling the winch out, slack rope can form on the hoist rope **31**!

- ▶ Hold the auxiliary reeving rope **34** tight!
-
- ▶ Slowly spool out the winch by deflecting the master switch and pull the auxiliary reeving rope **34** with the hoist rope **31** over the upper rope pulley **13**.
 - ▶ Detach the auxiliary reeving rope **34** on the hoist rope **31** and reeve the hoist rope **31** into the hook block.
 - ▶ Insert and secure the rope retaining pipe **14** and the rope retaining pipe **15** on the pulley head.

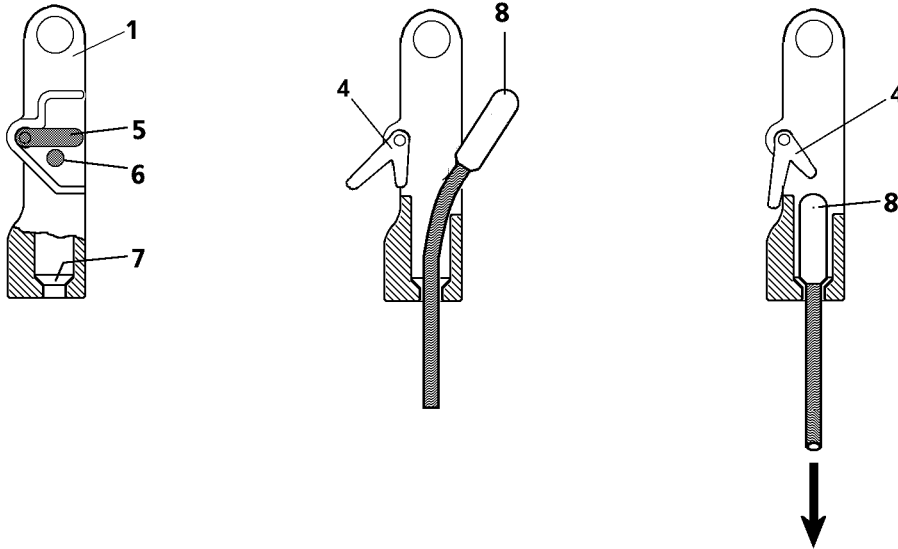

1

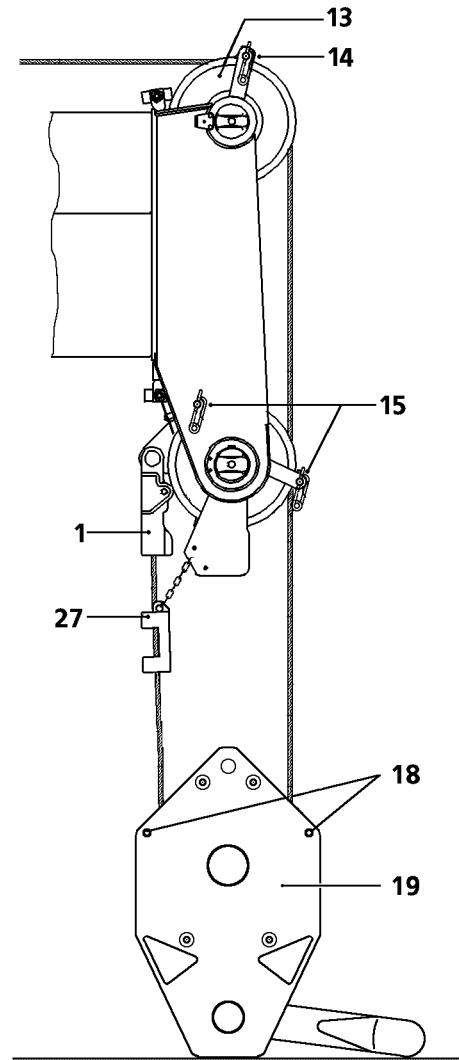
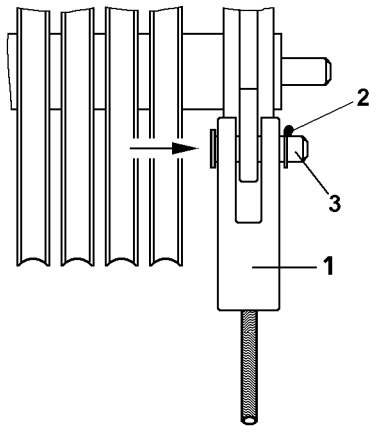

3 Reeving the hook block in and out

3.1 Reeving in the hook block

3.1.1 Preparing the hook block

NOTICE

Damage to the hoist rope!

An incorrectly reeved hoist rope or the incorrect selection of the rope fixed point can cause the hook block not to hang vertically and thus cause damage to the hoist rope!

- ▶ Always carry out the reeving of the hoist rope according to the reeving plan!
 - ▶ The rope fixed point on the hook block is to be selected in such a way that the last strand runs parallel to the remaining rope strands, as much as possible!
-

- ▶ Place the required hook block under the pulley head of the telescopic boom.
 - ▶ At the hook block **19**, remove the spring retainers **18** for both rope retaining pins and pull them both out.
-



WARNING

Risk of falling!

The assembly personnel, due to an erroneous operation of the crane function or slip on the telescopic boom, can fall and be killed!

- ▶ The telescopic boom may only be accessed if the assembly personnel is protected with suitable safety measures to prevent them from falling!
 - ▶ If retaining ropes are present on the telescopic boom, then the assembly personnel must hang an approved fall arrest system to the retaining ropes of the telescopic boom on the left and right with both snap hooks and secure themselves in case of falls. See crane operating instructions, chapter 2.04 and chapter 2.06!
 - ▶ Without appropriate safety measures, it is **strictly** prohibited to step on the telescopic boom!
 - ▶ If railings are present for the crane, then they must be brought into the corresponding position and secured for assembly / disassembly.
 - ▶ Carry out all assembly work from a safe place!
-
- ▶ Reeve in the hoist rope, see section "Reeving the hoist rope with the auxiliary reeving rope".
 - ▶ Insert the rope retaining pipes again and secure with spring retainers.

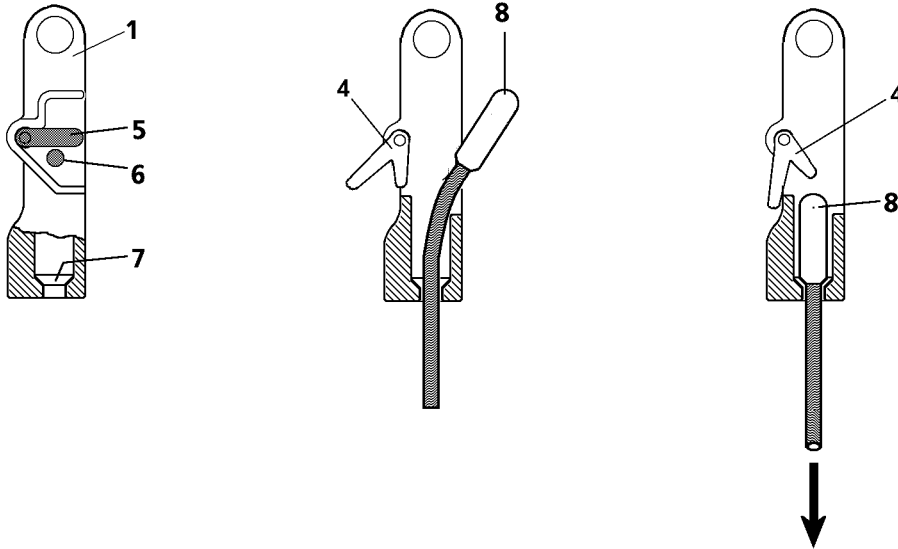

1

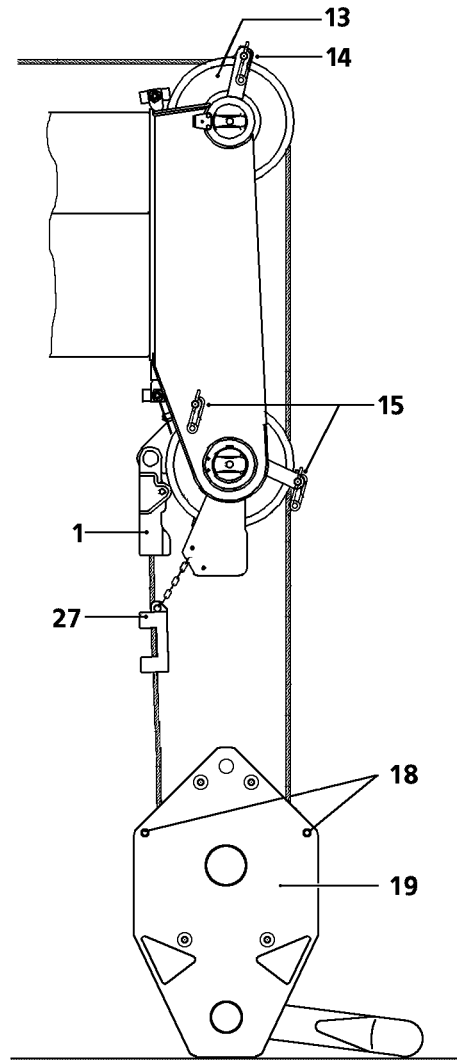
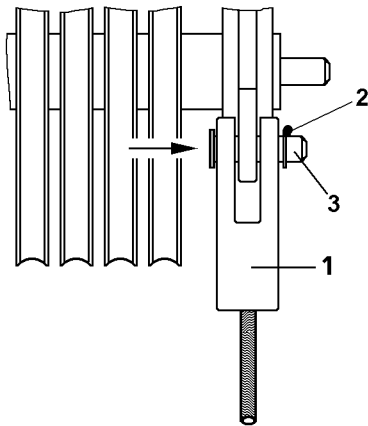

3.1.2 Fastening the hoist rope

NOTICE

Damage to the hoist rope!

If the pin **3** has been assembled incorrectly, the hoist rope may rub against the pin **3** or on the linch pin **2**.

▶ Always insert the pins **3** from “inside to outside” and secure from the outside, see fig. **1**.

▶ The rope lock **1** must be pinned in either at the pulley head or on the hook block and secured with linch pins **2**, depending on reeving.

▶ Push the retaining pin **6** on the rope lock **1** in, move the lever **5** “downward” and hold it in this position.

Result:

– The latch **4** will be swivelled downward.

▶ Attach the rope end with the locking clamp **8** in the rope lock and pull the rope firmly “downward” (in direction of arrow), until the locking clamp **8** is placed in the cone **7**.

**WARNING**

Danger of accident due to incorrect mounting of locking clamp!

▶ The locking clamp **8** must touch on the cone **7** after hanging it into the rope lock **1** and must be secured by the latch **4**!

▶ Release the lever **5**.

Result:

– The lever **5** returns to the initial position and is locked by the retaining pin **6**.

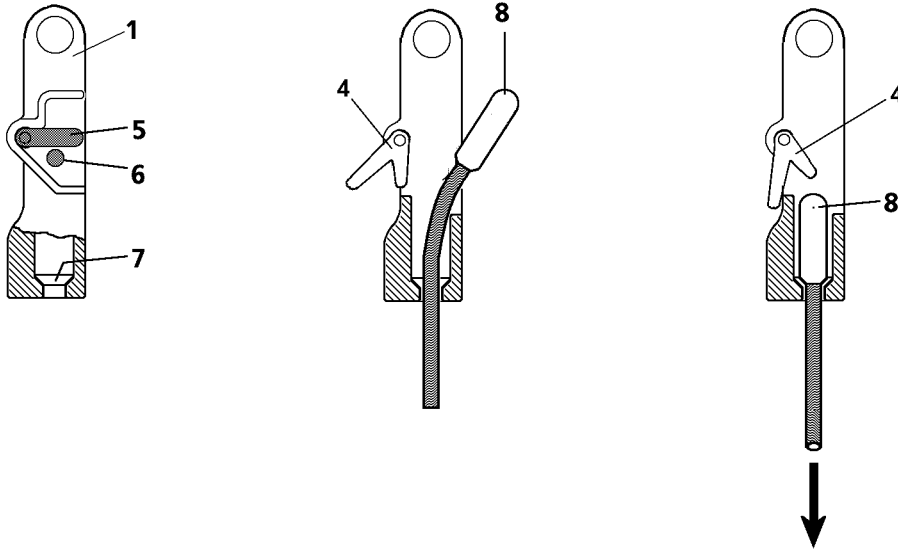

1

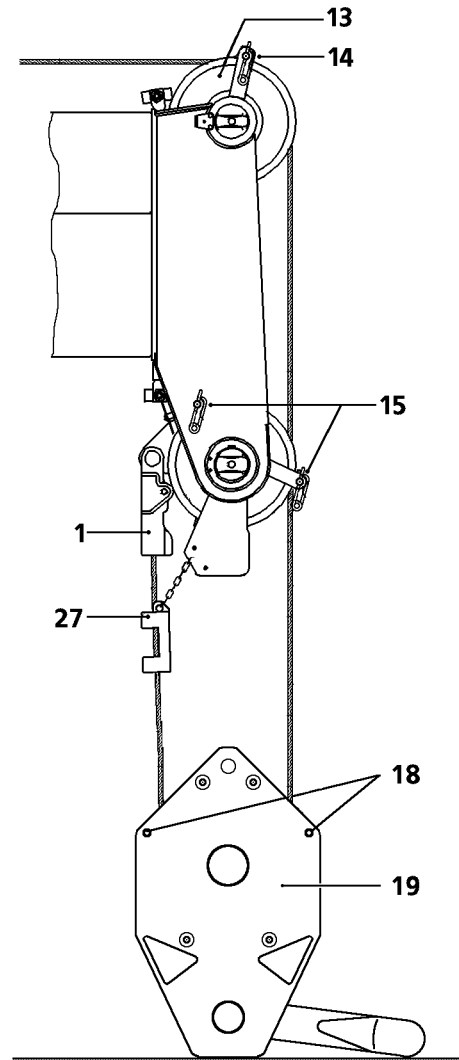
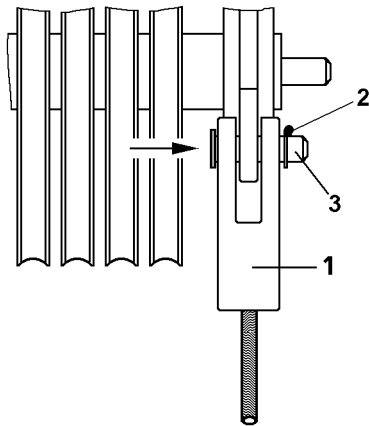

3.2 Unreeving the hook block

Make sure that the following prerequisites are met:

- The crane is properly supported and horizontally aligned.
- The crane is ballasted according to the load chart.
- The LICCON overload protection has been set according to the load chart.
- The telescopic boom is fully telescoped in.
- The telescopic boom has been luffed to the rear or the side.
- The telescopic boom is luffed down in 0° position.
- The ground is level and of sufficient load carrying capacity.

3.2.1 Lowering the hook block



WARNING

Crushing of hands!

When guiding the hook block by hand, hands or fingers can be crushed!

When unreeving the hook block, it can topple over!

- ▶ Use the handles in the safe area of the hook block!
 - ▶ Make sure the hook block is safely positioned!
-
- ▶ Lower the hook block and set it on the ground.
 - ▶ Remove the hoist limit switch weight, see section “Removing the hoist limit switch weight”.

3.2.2 Detaching the hoist rope

- ▶ Push in retaining pin **6** on the rope lock **1** move the lever **5** downward and hold it in this position.

Result:

- The latch **4** is moved to the side and the locking clamp **8** is released.
- ▶ Push the hoist rope up and detach the locking clamp **8**.
- ▶ At the hook block **19**, remove the spring retainers **18** for both rope retaining pins and pull both rope retaining pins out, see section “Reeving the hoist rope with the assembly winch”
- ▶ On the pulley head remove the spring retainers on the rope retaining pipe **14** and on the rope retaining pipe **15** and pull the rope retaining pipes out, see section “Reeving the hoist rope with the auxiliary reeving rope”
- ▶ Unreeve the hoist rope from the hook block and the pulley head.
- ▶ Insert the rope retaining pipes again and secure with spring retainers.

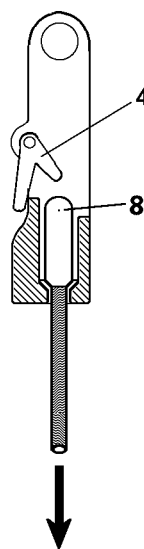
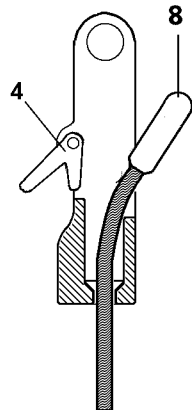
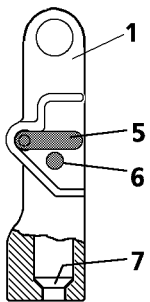
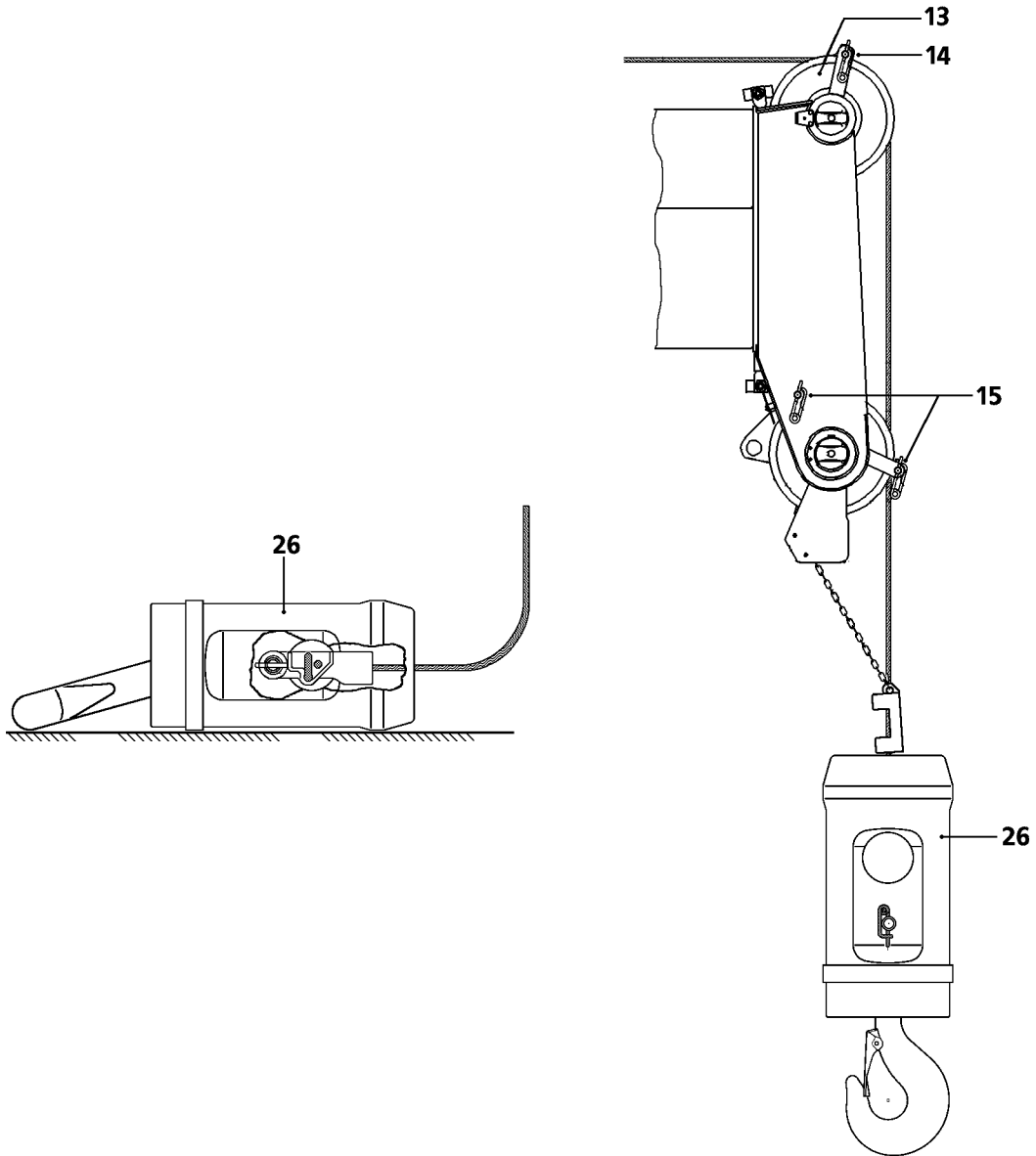

B108125

4 Securing and removing the load hook*

4.1 Securing the load hook*

4.1.1 Assembling the load hook*

- ▶ Place the load hook under the pulley head of the telescopic boom.
- ▶ At the pulley head remove the spring retainers on the rope retaining pipe **14** and on the rope retaining pipe **15** and pull the rope retaining pipe out.



WARNING

Risk of falling!

The assembly personnel, due to an erroneous operation of the crane function or slip on the telescopic boom, can fall and be killed!

- ▶ The telescopic boom may only be accessed if the assembly personnel is protected with suitable safety measures to prevent them from falling!
- ▶ If retaining ropes are present on the telescopic boom, then the assembly personnel must hang an approved fall arrest system to the retaining ropes of the telescopic boom on the left and right with both snap hooks and secure themselves in case of falls. See crane operating instructions, chapter 2.04 and chapter 2.06!
- ▶ Without appropriate safety measures, it is **strictly** prohibited to step on the telescopic boom!
- ▶ If railings are present for the crane, then they must be brought into the corresponding position and secured for assembly / disassembly.
- ▶ Carry out all assembly work from a safe place!

- ▶ Place the hoist rope over the upper rope pulley **13**, see section "Reeving the hoist rope with the auxiliary reeving rope".
- ▶ Insert the rope retaining pipe **14** and the rope retaining pipe **15** and secure with spring retainers.
- ▶ Pin the rope lock **1** in the load hook **26** and secure with spring retainers.

4.1.2 Fastening the hoist rope

- ▶ Push the retaining pin **6** into the rope lock **1**, move the lever **5** sideways and hold it in this position.

Result:

- The latch **4** is moved to the side.

- ▶ Hang in the rope end with the locking clamp **8** in the rope lock and pull the rope firmly in the direction of the arrow, until the locking clamp **8** contacts the cone **7**.



WARNING

Danger of accident due to incorrect mounting of locking clamp!

- ▶ The locking clamp **8** must touch on the cone **7** after hanging it into the rope lock **1** and must be secured by the latch **4**!

- ▶ Release the lever **5**.

Result:

- The lever **5** returns to the initial position and is locked by the retaining pin **6**.

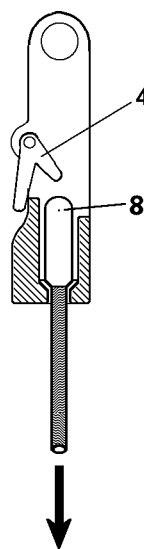
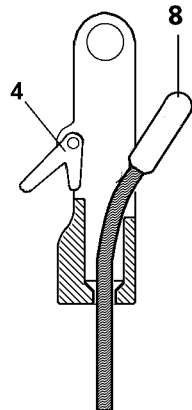
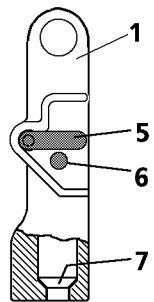
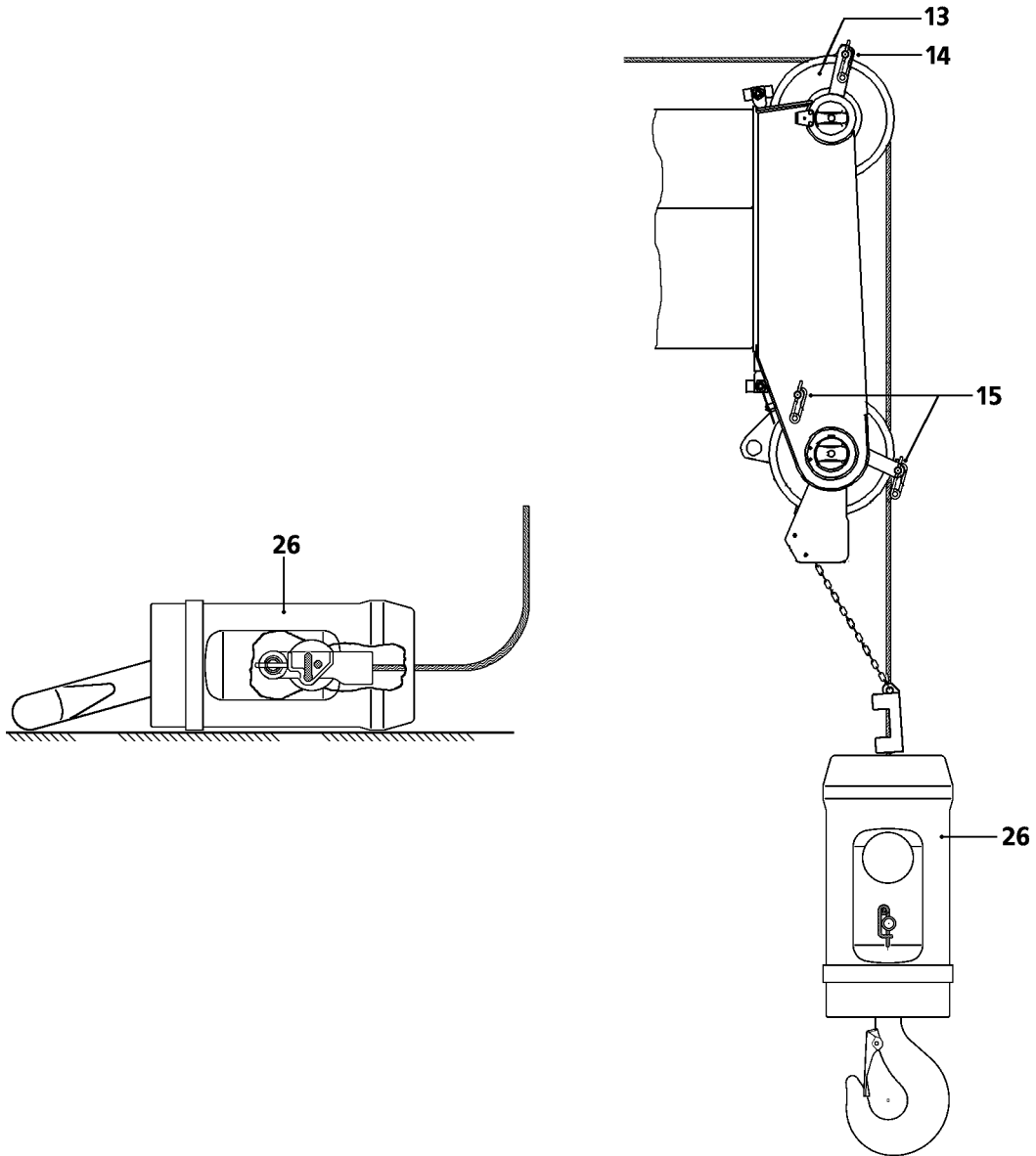

B108125

4.2 Removing the load hook*

Make sure that the following prerequisites are met:

- The crane is properly supported and horizontally aligned.
- The crane is ballasted according to the load chart.
- The LICCON overload protection has been set according to the load chart.
- The telescopic boom is fully telescoped in.
- The telescopic boom has been luffed to the rear or the side.
- The telescopic boom is luffed down in 0° position.
- The ground is level and of sufficient load carrying capacity.

4.2.1 Lowering the load hook



WARNING

Crushing of hands!

When guiding the load hook by hand, hands or fingers can be crushed!

The load hook could roll away!

▶ Make sure the load hook is safely positioned!

▶ Place the load hook **26** on the ground.

▶ Remove the hoist limit switch weight, see section “Removing the hoist limit switch weight”.

4.2.2 Detaching the hoist rope

▶ Push the retaining pin **6** into the rope lock **1**, move the lever **5** sideways and hold it in this position.

Result:

– The latch **4** is moved to the side and the locking clamp **8** is released.

▶ Push the hoist rope in the direction of the load hook and detach the locking clamp **8**.

▶ At the pulley head remove the spring retainers on the rope retaining pipe **14** and on the rope retaining pipe **15** and pull the rope retaining pipe out, see section “Reeving the hoist rope with the assembly winch”.

▶ Unreeve the hoist rope from the pulley head.

▶ Insert the rope retaining pipes again and secure with spring retainers.

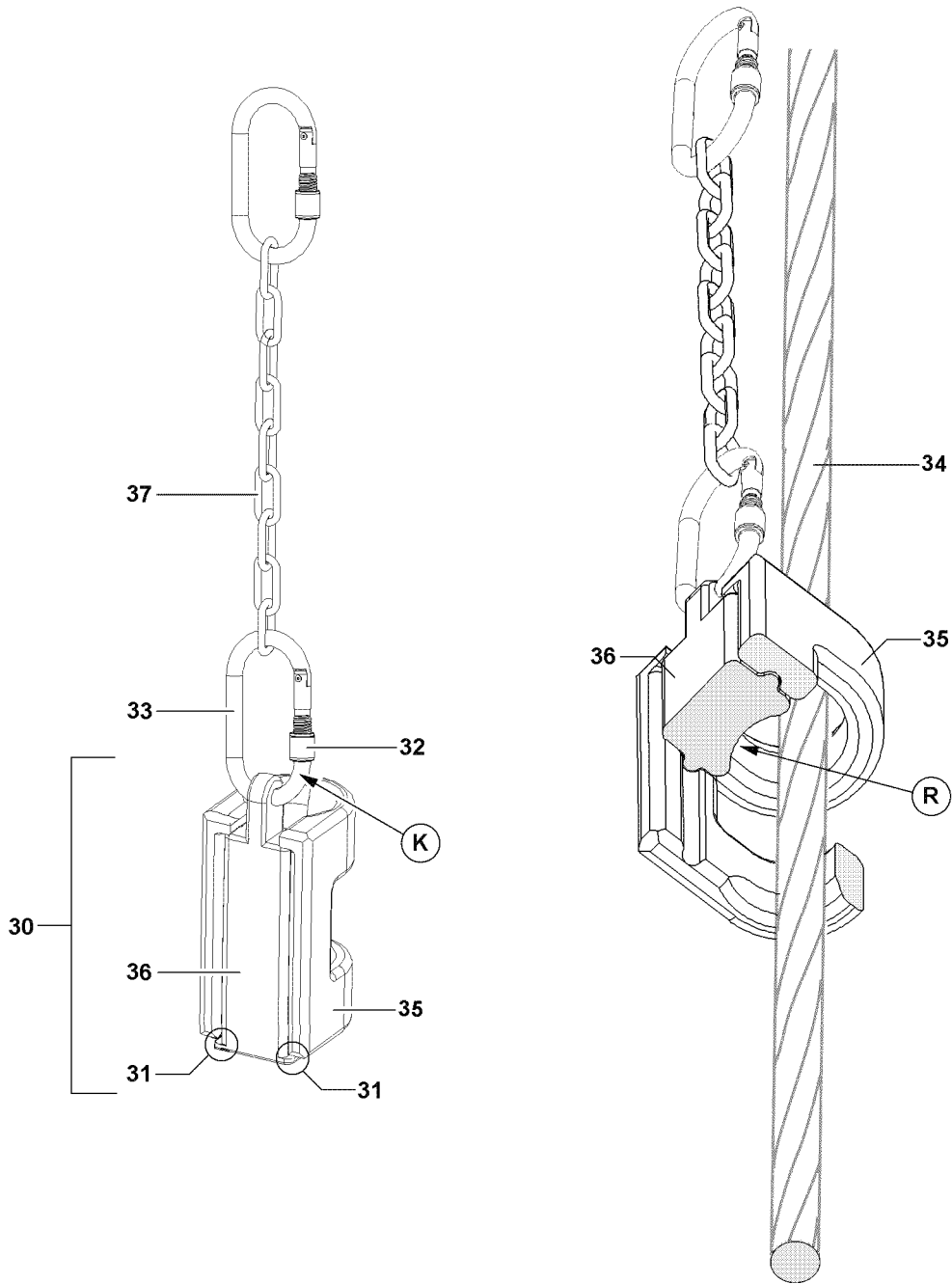

B106127

5 Attaching / removing the hoist limit switch weight

5.1 Attaching the hoist limit switch weight

The hoist limit switch weight **30** consists of 2 parts, which are pushed into each other:

- The weight **35**.
- The carrier section **36**.
- ▶ Loosen and open the screw retainer **32**.



WARNING

The hoist limit switch can fall down!

If the hoist limit switch weight is incorrectly assembled, components can fall down!

Personnel can be severely injured or killed!

- ▶ Do not replace the snap hook **33** with other parts, such as a shackle or similar!
- ▶ When detaching or attaching the hoist limit switch weight **30** make sure that the weight **35** and the carrier section **36** do not fall down!
- ▶ Make sure that the curvature **R** of the carrier section **36** points to the hoist rope **34**!
- ▶ Make sure that the stubs **31** of the carrier section **36** touch on the weight **35**!
- ▶ Make sure that the screw retainer **32** can be turned to be closed from top to bottom, point **K**!

The attachment of the hoist limit switch weight **30** depends on the position of the rope fixed point.

Rope fixed point on the pulley head:

- In the event of multiple hoist rope reeving, the hoist limit switch weight **30** must always be laid around the “stationary rope strand”, in other words around the rope strand that leads directly to the cable lock.

Rope fixed point on hook block:

- The hoist limit switch weight **30** is laid around the outer strand which shows the least diagonal pull, i.e. the one with the smallest angle between the hanging hoist limit switch weight and the hoist rope.



Note

- ▶ The chain **37** must be attached in full length during crane operation and may not be shortened.

- ▶ Push the weight **35** with one hand on the hoist rope **34** and hold.
- ▶ With the other hand, guide the carrier section **36** behind the hoist rope **34** and under the weight **35**. The curvature **R** of the carrier section **36** must point to the hoist rope **34**.
- ▶ Push the weight **35** on the carrier section **36**.
- ▶ Hang in the hoist limit switch weight **30** with the carrier section **36** in the snap hook **33**.

The snap hook **33** must be secured with the screw retainer **32**.

- ▶ Close the screw retainer **32** on the snap hook **33**.

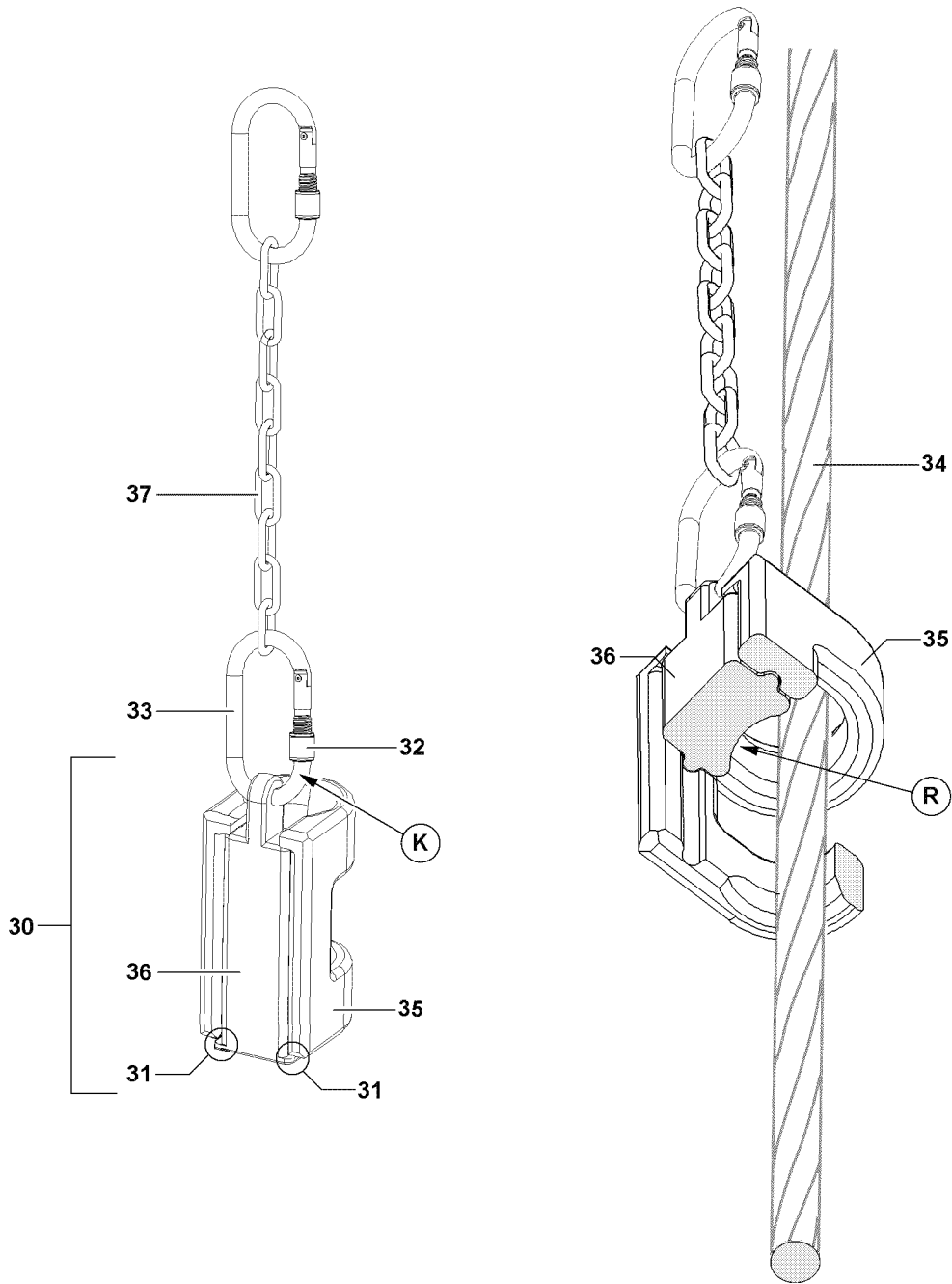

B106127

5.2 Removing the hoist limit switch weight



WARNING

The hoist limit switch can fall down!

If the hoist limit switch weight is incorrectly removed, components can fall down!

Personnel can be severely injured!

- ▶ When detaching or attaching the hoist limit switch weight **30** make sure that the weight **35** and the carrier section **36** do not fall down!
 - ▶ It is prohibited for anyone to remain in the danger zone!
-
- ▶ Release and open the screw retainer **32** on the snap hook **33**.
 - ▶ Detach the hoist limit switch weight **30** from the snap hook **33**.
 - ▶ Hold the weight **35** with one hand and with the other hand, push the carrier section **36** from the weight **35**.
 - ▶ Store the weight **35** and carrier section **36** safely.

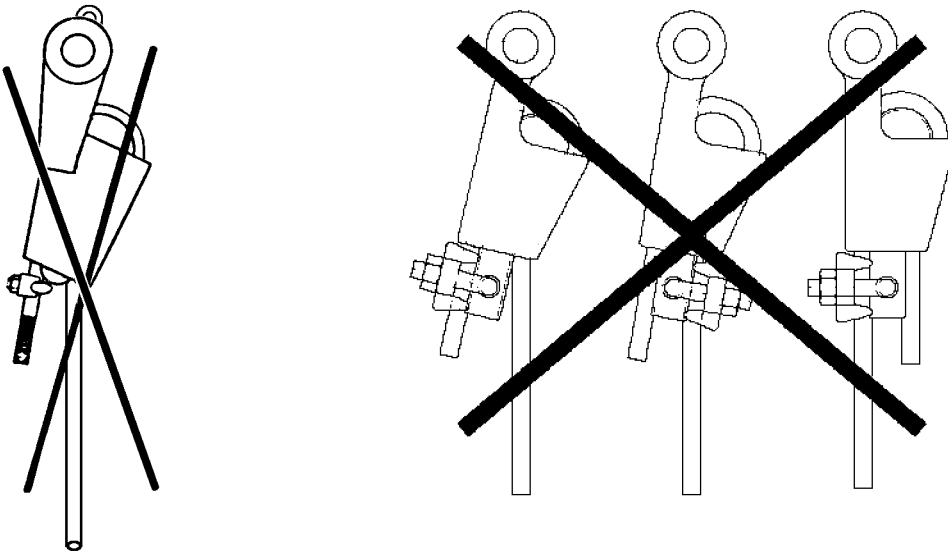
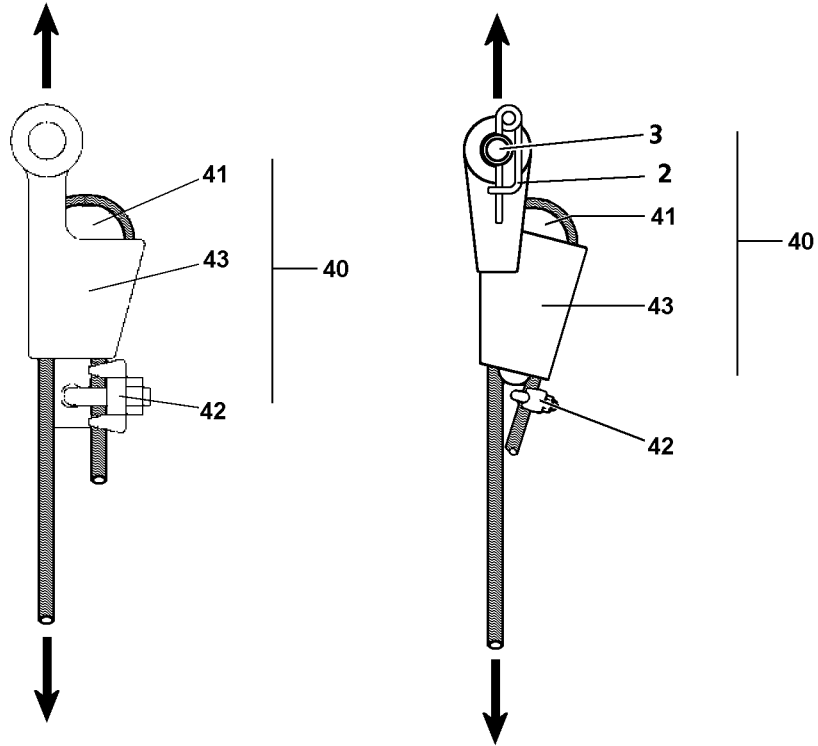

6 Assembling / disassembling the wedge lock

Make sure that the following prerequisites are met:

- The rope clamp is cut off on the hoist rope.
- The hook block or the load hook are ready for assembly.

6.1 Installing the wedge lock



WARNING

Danger of fatal accidents due to falling load!

If an incorrect wedge lock **40** is used or if the wedge lock **40** is incorrectly assembled, the hoist rope can rip off or the hoist rope can be pulled through the wedge lock **40**!

The hook block and the load can fall down and kill personnel!

- ▶ Use only a wedge lock **40** approved by Liebherrwerk Ehingen!
 - ▶ Assembling the wedge lock **40** correctly!
 - ▶ Place the hoist rope with the wedge **41** into the housing **43** in such a way that the rope strand runs in the pull axle of the wedge lock **40**!
 - ▶ The dead end of the rope must be secured by the clamp **42** to prevent it from being pulled through!
 - ▶ It is prohibited for personnel to remain in the danger zone!
-
- ▶ Take a matching wedge lock **40** from the tool box.
 - ▶ Place the hoist rope with the wedge **41** into the housing **43**.
 - ▶ If possible, assemble the clamp **42** through the wedge **41** on the dead end of the rope.

NOTICE

Damage to the hoist rope!

If the pin **3** has been assembled incorrectly, the hoist rope may rub against the pin **3** or on the linch pin **2**.

- ▶ Always insert the pins **3** from “inside to outside” and secure from the outside.
-
- ▶ Pin and secure the wedge lock **40** on the fixed point of the pulley head or that of the hook block or on the load hook, depending on the reeving plan.

6.2 Disassembling the wedge lock

- ▶ Unpin the wedge lock **40** on the fixed point.
- ▶ Remove the clamp **42** and pull the hoist rope with the wedge from the housing.
- ▶ Store the wedge lock **40**.

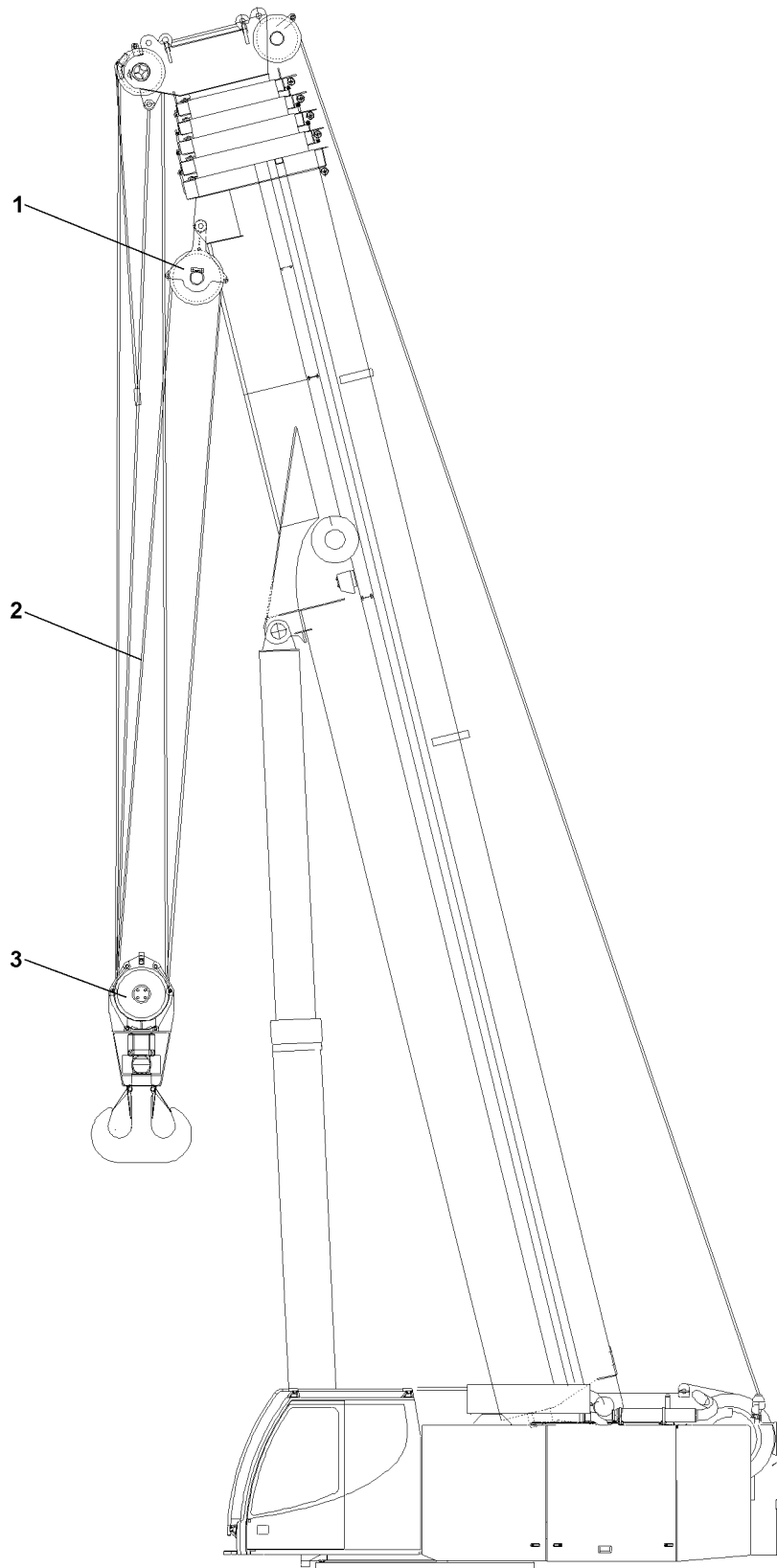

B108222

7 Crane operation with auxiliary block* on the telescopic boom

7.1 Crane operation with auxiliary block*

For crane operation with auxiliary block 1, the following prerequisites are required:

- The TY guying has been disassembled (if present).
- The working floodlights on the telescopic boom have been disassembled.



Note

- ▶ For crane operation with auxiliary block 1 on the telescopic boom, move only to the radius ranges, which are present in the load chart!
-

NOTICE

Damage of hook block, auxiliary block or hoist rope!

If the following notes are not observed, the hook block 3, the hoist rope 2 or the auxiliary block 1 can be damaged!

If the hoist limit switch chain on the hoist limit switch weight is too short, the hook block 3 can run on the auxiliary block 1 when spooling up the hoist rope 2 and damage it severely.

- ▶ Before crane operation with auxiliary block 1, assemble the longer hoist limit switch chain!
 - ▶ Before crane operation with auxiliary block 1, remove the rope protection pipes on the hook block 3!
 - ▶ When the hook block 3 is on the ground, ensure that the hoist rope 2 remains in the pulleys!
 - ▶ For operation with auxiliary block 1, do **not** telescope the telescopic boom out and run only the radii ranges, which are specified in the load chart!
-
- ▶ Carry out crane operation with auxiliary block 1 carefully.

8 Rope reeving



Note

- ▶ For reeving plans, see Crane operating instructions, chapter 4.15!
-

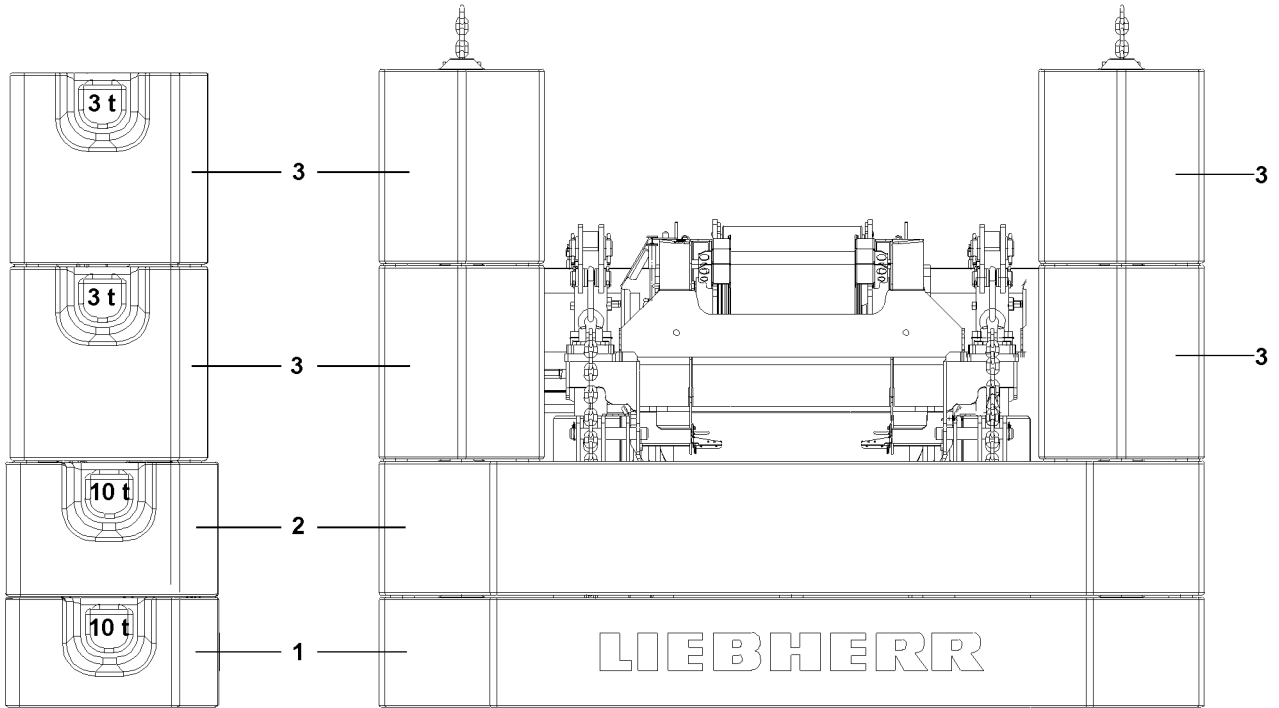

B102814

1 General

1.1 Counterweight combinations

The counterweight plates are marked with their own weights.



DANGER

Crane can topple over!

If a different counterweight than the one listed in the load chart is used, the crane may be damaged or topple over.

► Counterweight must be attached according to the data in the load chart!

The following counterweight combinations are possible:

Counterweight	Combination	Individual weight
0	no counterweight	0

Counterweight	Combination	Individual weight
10	Base plate 1	10

Counterweight	Combination	Individual weight
16 t	Base plate 1	10 t
	2x counterweight plate 3	3 t

Counterweight	Combination	Individual weight
20 t	Base plate 1	10 t
	Counterweight plate 2	10 t

Counterweight	Combination	Individual weight
22 t	Base plate 1	10 t
	4x counterweight plate 3	3 t

Counterweight	Combination	Individual weight
26 t	Base plate 1	10 t
	Counterweight plate 2	10 t
	2x counterweight plate 3	3 t

Counterweight	Combination	Individual weight
32 t	Base plate 1	10 t
	Counterweight plate 2	10 t
	4x counterweight plate 3	3 t

1.2 Checking the counterweight plates



DANGER

Risk of accident from damaged counterweights!

If damaged counterweights are ballasted, the stable seating of the counterweights can no longer be ensured.

► Replace damaged counterweights immediately!

Before assembly or disassembly of the counterweight plates, perform a visual check for damage and foreign matter.

1.3 Taking on permissible telescopic boom angle at counterweight

Make sure that the following prerequisites for the stability to the ballast side on the crawlers are met:

- the telescopic boom is fully telescoped in, T-11.5
- there is no load on the hook



DANGER

Crane can topple over!

If the permissible telescopic boom angles are not abided by, the crane can tip to the rear and cause fatal injury to personnel!

► Observe the permissible telescopic boom angle when taking on counterweight!

1.3.1 Permissible telescopic boom angle at wide track 4.15 m

At 0°, 90°, 180° and 270°.

Counterweight on super-structure	Central ballast	Permissible telescopic boom angles
32 t	15 t	-2° to 70.4°
26 t	15 t	-2° to 81°
22 t	15 t	-2° to 82°
20 t	15 t	-2° to 82°
16 t	15 t	-2° to 82°
10 t	15 t	-2° to 82°
0 t	15 t	-2° to 82°
0 t	0 t	-2° to 82°

1.3.2 Permissible telescopic boom angle at reduced track 3.40 m

At 90° and 270°.

Counterweight on super-structure	Central ballast	Permissible telescopic boom angles
32 t	15 t	-2° to 45.2°
26 t	15 t	-2° to 61.9°
22 t	15 t	-2° to 70.4°
20 t	15 t	-2° to 73.1°
16 t	15 t	-2° to 81°
10 t	15 t	-2° to 82°
0 t	15 t	-2° to 82°
0 t	0 t	-2° to 82°

1.3.3 Permissible telescopic boom angle at retracted track 2.60 m

At 90° and 270°.

Counterweight on super-structure	Central ballast	Permissible telescopic boom angles
–	–	–
–	–	–
22 t	15 t	-2° to 45.2°
20 t	15 t	-2° to 52.4°
16 t	15 t	-2° to 61.9°
10 t	15 t	-2° to 75.8°
0 t	15 t	-2° to 82°
0 t	0 t	-2° to 82°

1.4 Permissible incline for ballasting



DANGER

Crane can topple over!

If the incline for ballasting is larger than +/- 1°, the crane can topple over and fatally injure personnel!

► Do not exceed nor fall below an incline of +/- 1° for ballasting!

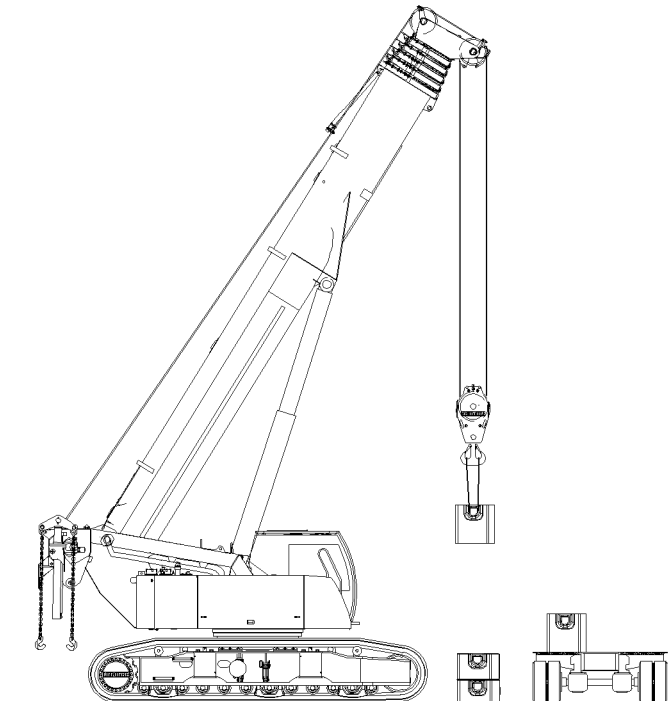
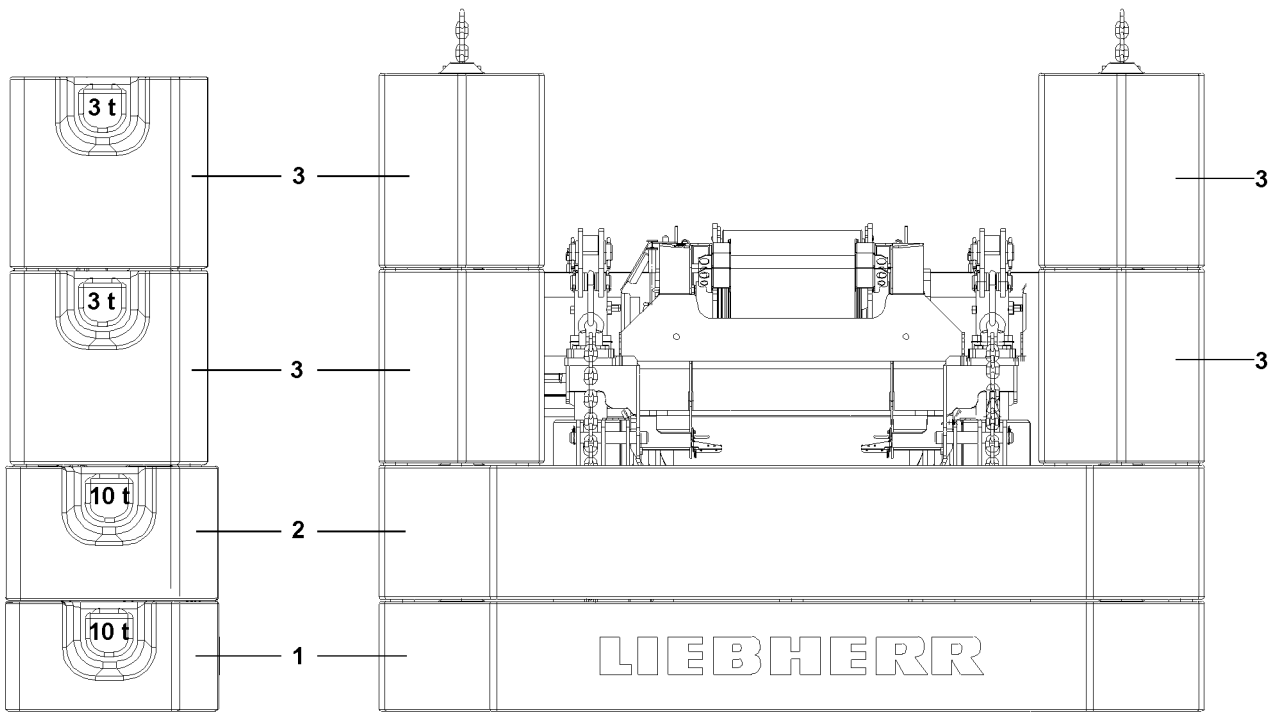

B102815

2 Assembly

2.1 General

Ensure that the following preconditions are met:

- the crane is aligned in horizontal direction
- the central ballast is installed
- the crane with installed crawler carriers is operational as assembly crane
- the transport vehicle with the counterweight plates is in the immediate vicinity of the crane
- the ground is level and of sufficient load carrying capacity



DANGER

Collapsing substrate!

For assembly or disassembly of the counterweight, make sure that the ground is of sufficient load carrying capacity, otherwise the counterweight can sink in and topple over.

- ▶ If ground gives way, select assembly location with sufficient load bearing capacity!
-

2.2 Unloading the base plate and the counterweight



DANGER

Crane can topple over!

Before the boom is raised, the LICCON overload protection must be set according to the valid load chart! The boom lengths and boom radii specified in the load chart may not be exceeded during ballasting!

- ▶ The data in the load charts must be strictly observed!
-
- ▶ Set the LICCON overload protection according to the load chart.
 - ▶ Hang the base plate **1** on the suspension bits.
 - ▶ Lift the base plate **1** with the own crane and set in down on the assembly location.
 - ▶ Unload the remaining counterweight plates, align and stack them on top of each other.

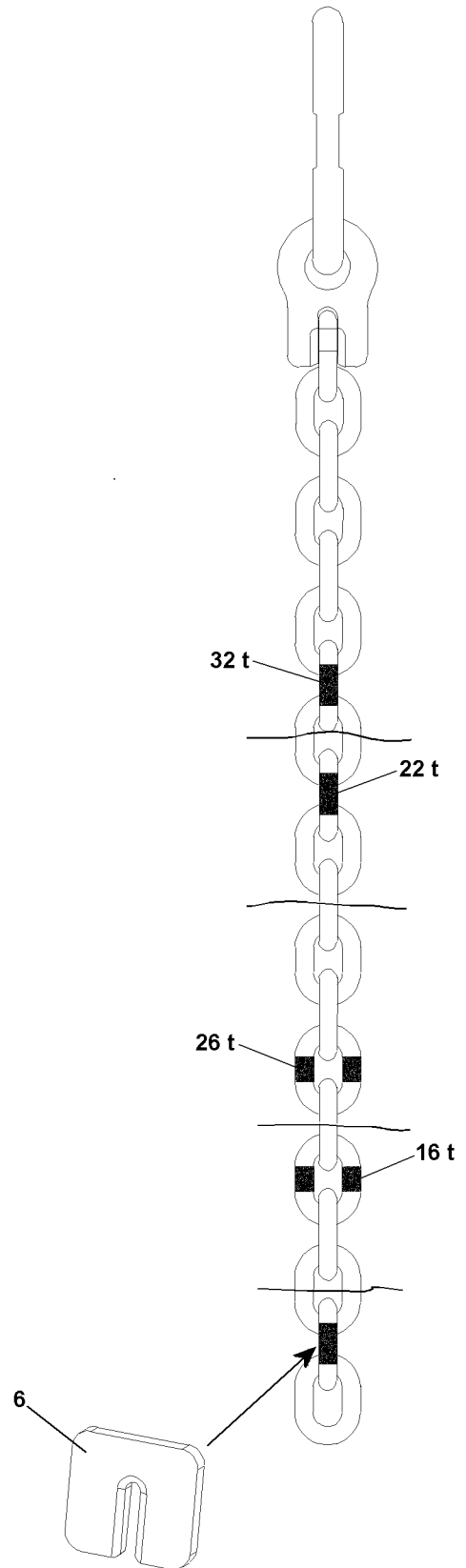
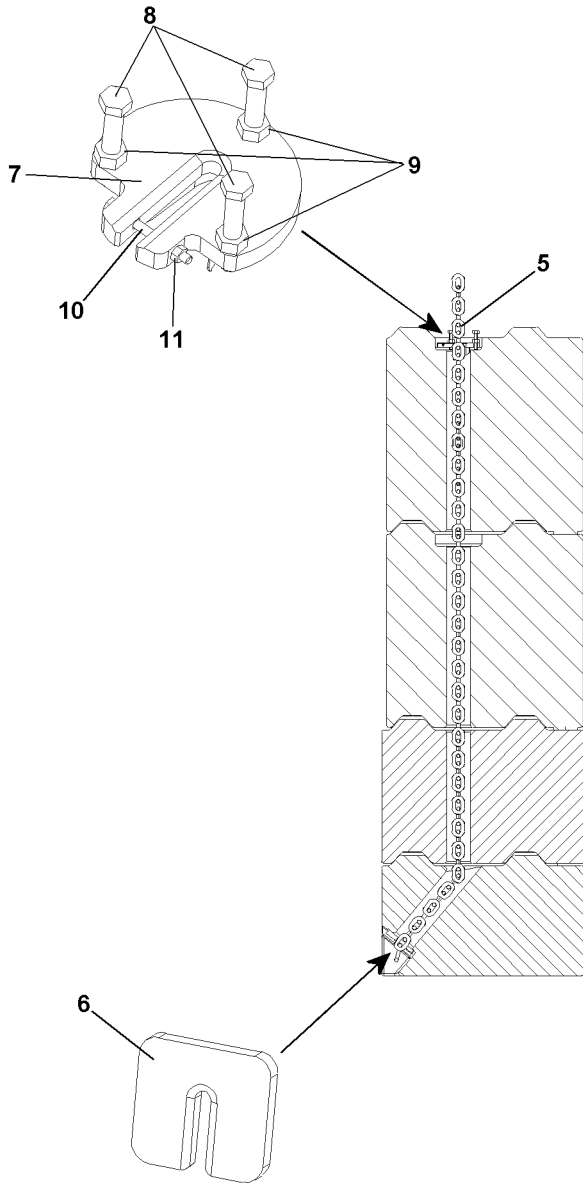

2.3 Securing the counterweight



DANGER

Danger of accident when tensioning the counterweight plates!

An increased accident hazard exists, if the following notes are not observed!

- ▶ To pretension, use only supplies safety chains **5**, chain receptacles **6** and retaining plates **7**!
- ▶ For larger ballasting, use a non-skid ladder to thread the safety chains **5**!
- ▶ Secure the counterweights before starting to use the crane!

Red and blue marks are applied to the safety chains **5**. The chain receptacles **6** and retaining plates **7** must be attached on these marks. For various counterweight combinations, chain links with different marks must be used to attach the retaining plates **7**.

Chain links with the following marks must be used:

- To attach the chain receptacles **6**, the lowest chain links with a red mark.
 - To attach the retaining plates **7** for the 16 t counterweight, the lower chain links with a blue mark.
 - To attach the retaining plates **7** for the 26 t counterweight, the lower chain links with a red mark.
 - To attach the retaining plates **7** for the 22 t counterweight, the upper chain links with a blue mark.
 - To attach the retaining plates **7** for the 32 t counterweight, the upper chain links with a red mark.
- ▶ Push the retaining plates **7** on both sides on the marked chain links onto the safety chains **5**.
 - ▶ Secure the retaining plates **7** on both sides with screws **10**.
 - ▶ Secure the screws **10** with nuts **11**.

The crane can be used to lift and link the safety chains **5**.

- ▶ Link the safety chains **5** on both sides from the top to the bottom through the counterweight assembly.
- ▶ Push the chain receptacles **6** on both sides on the lowest red mark onto the safety chains **5**.



Note

- ▶ The tensioning screws **8** of the retaining plates **7** must be tightened with a tightening torque of 63 Nm.
-
- ▶ Tension the safety chains **5** with tensioning screws **8** and then counter with nuts **9**.

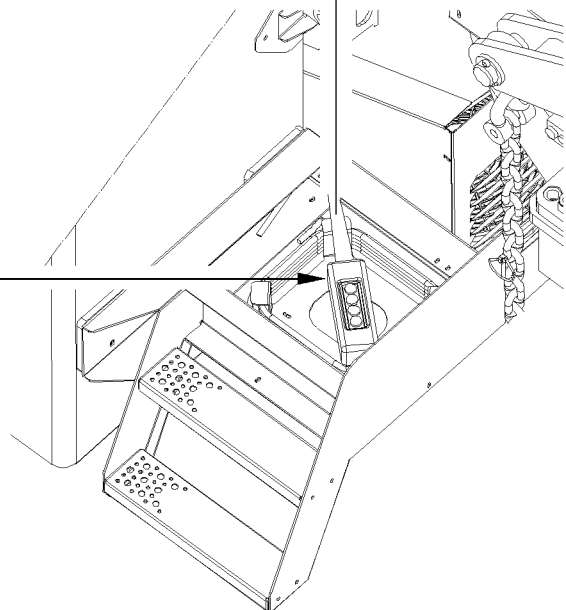
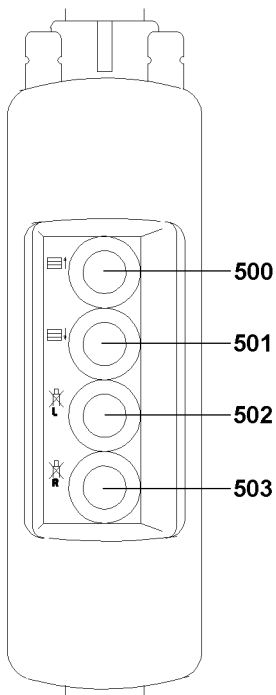
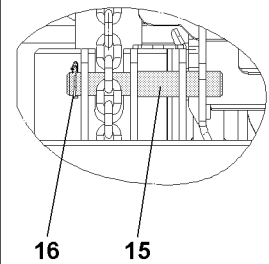
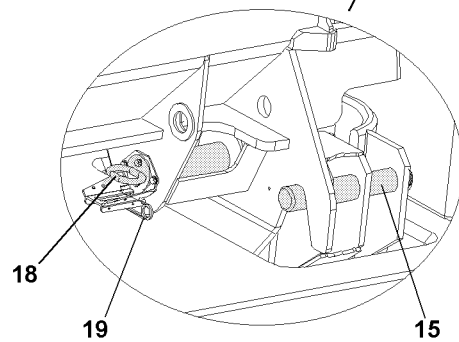
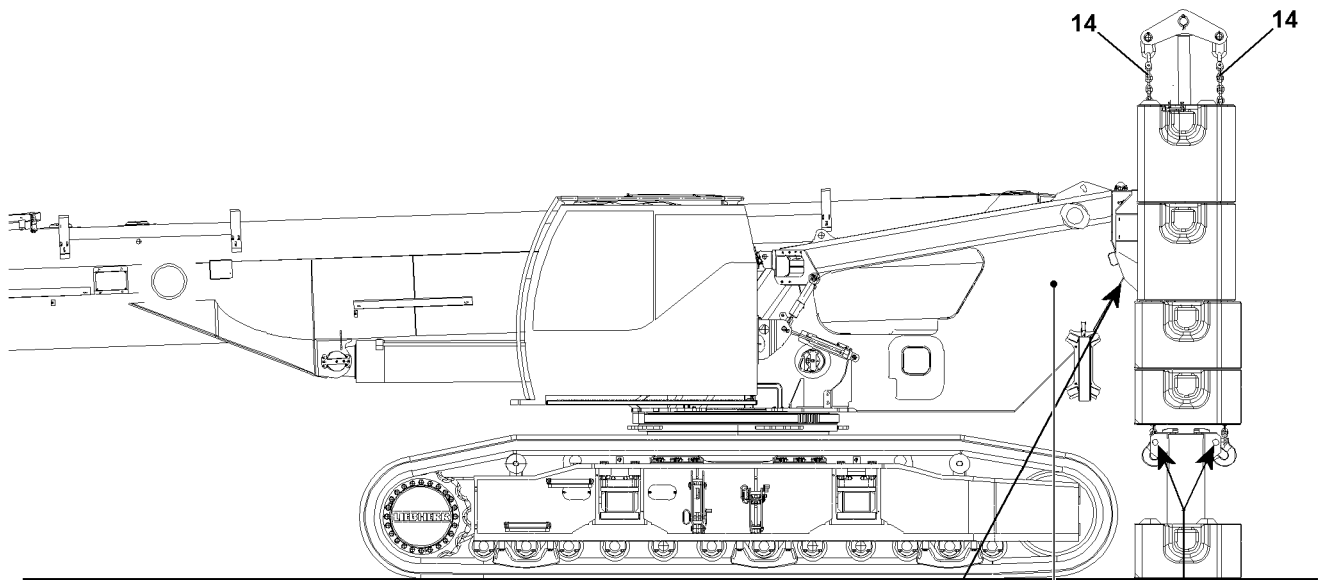

B104734

2.4 Taking up the counterweight

Ensure that the following preconditions are met:

- the crane is aligned in horizontal direction
- the central ballast is installed
- the respective counterweight has been placed and secured on the base plate
- the pins **15** to engage the ballast assembly chains **14** are pinned and secured with linch pins **16**
- the crane superstructure is mechanically locked with the crane chassis
- the telescopic boom is fully telescoped in
- the telescopic boom is luffed to a permissible telescopic boom angle, see paragraph “Taking on permissible telescopic boom angle at counterweight”
- a guide for reverse travel is available



CAUTION

The counterweight may oscillate when pulled up!

If the crane is not aligned in lengthwise or crosswise direction exactly over the counterweight, then oscillating movements can occur when the counterweight is lifted, which in turn can cause damage to the ballasting cylinders or the crane.

- ▶ Align the crane exactly over the counterweight!

The crane is aligned exactly if the ballast assembly chains **14** are above the corresponding pins **15** on the base plate.

- ▶ Move the crane backwards with the turntable between the ballasting stacks until the ballast assembly chains **14** are above the corresponding pins **15**.
- ▶ Press button **501** and fully retract the ballasting cylinders.
- ▶ Engage the ballast assembly chains **14** on the pins **15**.
- ▶ Release safety springs **19** and unpin pins **18** on both sides.



DANGER

Counterweight can fall down!

Due to an assembly error, the counterweight could fall down and fatally injure personnel!

- ▶ As long as the counterweight is not properly pinned and secured on the turntable, it is prohibited for anyone to remain under the counterweight as well as within the complete danger zone!
- ▶ Press the button **500** and evenly tension the ballast assembly chains **14**.
- ▶ Press the button **500** and lift the counterweight a little off the ground and let it stop swinging.
- ▶ Press the button **500** and slowly extend the ballasting cylinders all the way.

Troubleshooting

The counterweight is hanging unevenly on the turntable!

If the counterweight is hanging unevenly on the turntable, then the uneven position can be equalized by blocking the corresponding ballasting cylinder.

- ▶ Press the button **502** and block the ballasting cylinder on the left.
- ▶ **or**, press the button **503** and block the ballasting cylinder on the right.
- ▶ Equalize the uneven position by extending or retracting the corresponding ballasting cylinder.

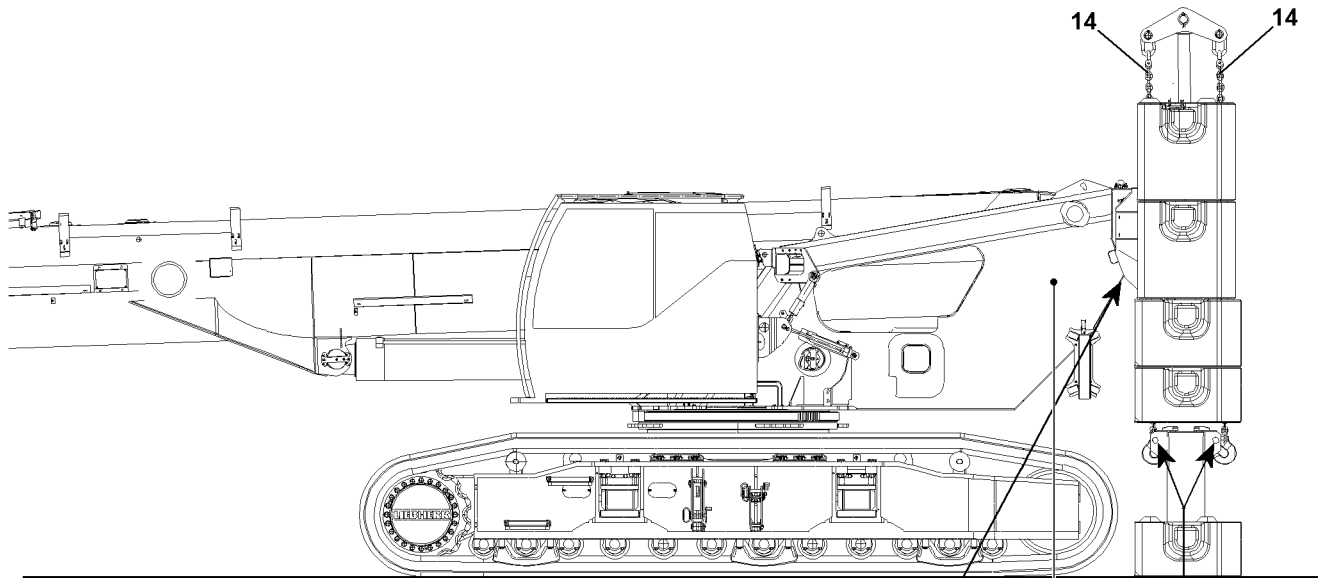

14 14

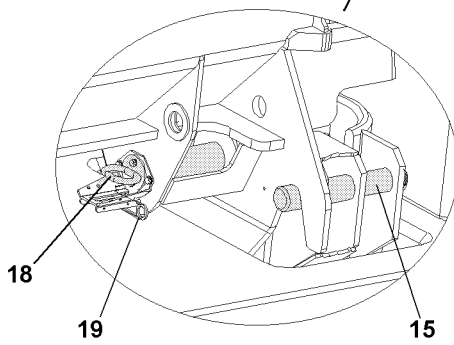

18

19

15

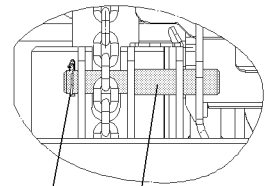

16

15

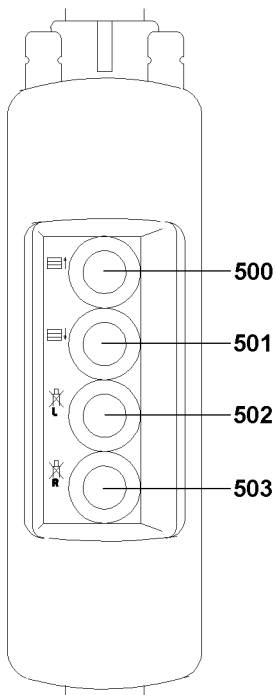

500

501

502

503

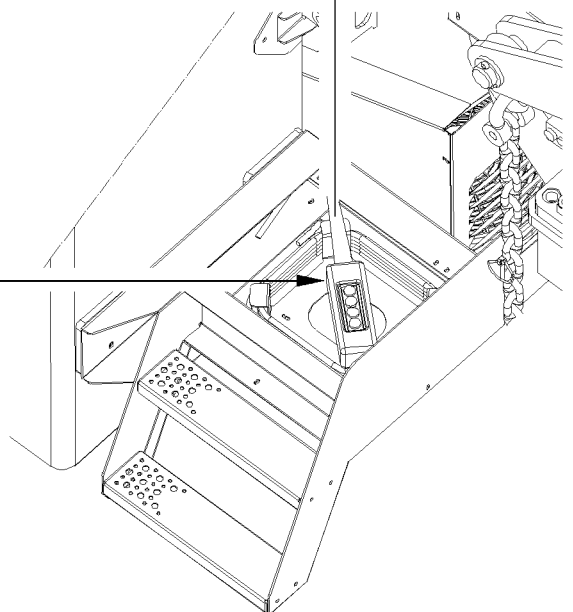

B104734

2.5 Pinning the counterweight to the turntable

Ensure that the following preconditions are met:

- the counterweight is horizontally aligned
- the pin points on the turntable and the counterweight align



DANGER

Counterweight can fall down!

Due to an assembly error, the counterweight could fall down and fatally injure personnel!

- ▶ As long as the counterweight is not properly pinned and secured on the turntable, it is prohibited for anyone to remain under the counterweight as well as within the complete danger zone!

- ▶ Pin the pins **18** on both sides and secure with safety springs **19**.
- ▶ Check if the pins **18** are fully inserted and secured with safety springs **19**.
- ▶ Press the button **501** and fully retract the ballasting cylinders.

Troubleshooting

The pin **18** cannot be inserted.

The pin points on the turntable and the counterweight are not aligned.

- ▶ Unpin the other pin **18**.
- ▶ Lower the counterweight a little and raise it again.
- ▶ Align the pin points on the turntable and the counterweight exactly until they align.



Note

- ▶ After assembly, the ballast assembly chains **14** remain engaged on the pins **15** and rest on the base plate.

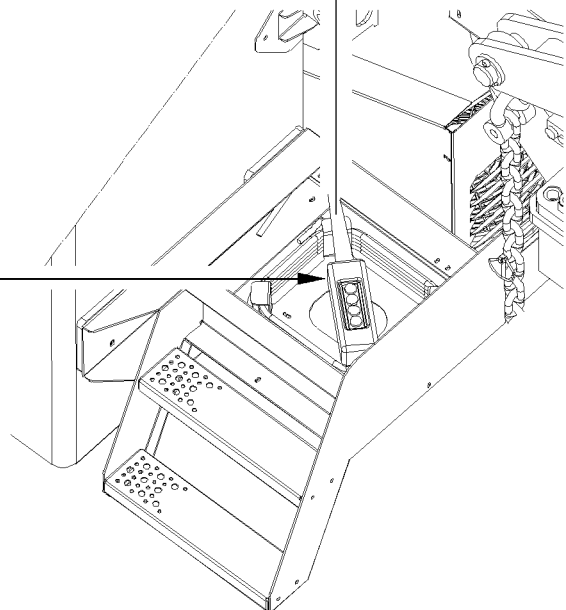
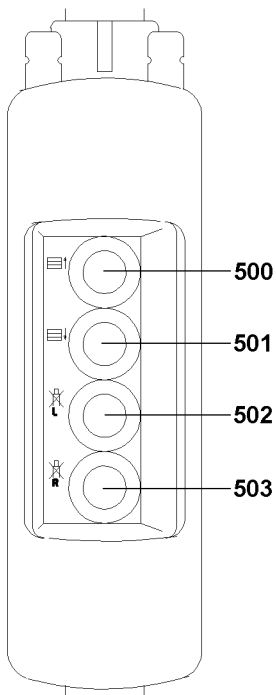
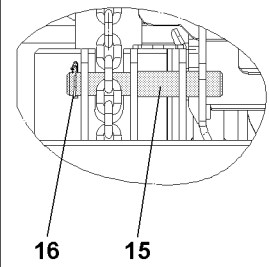
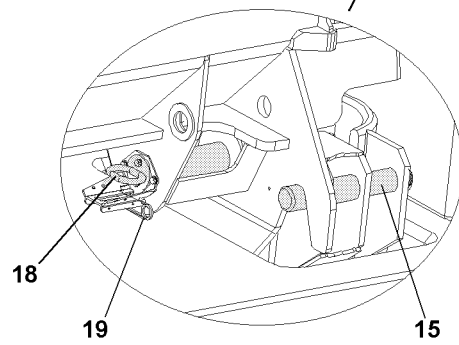
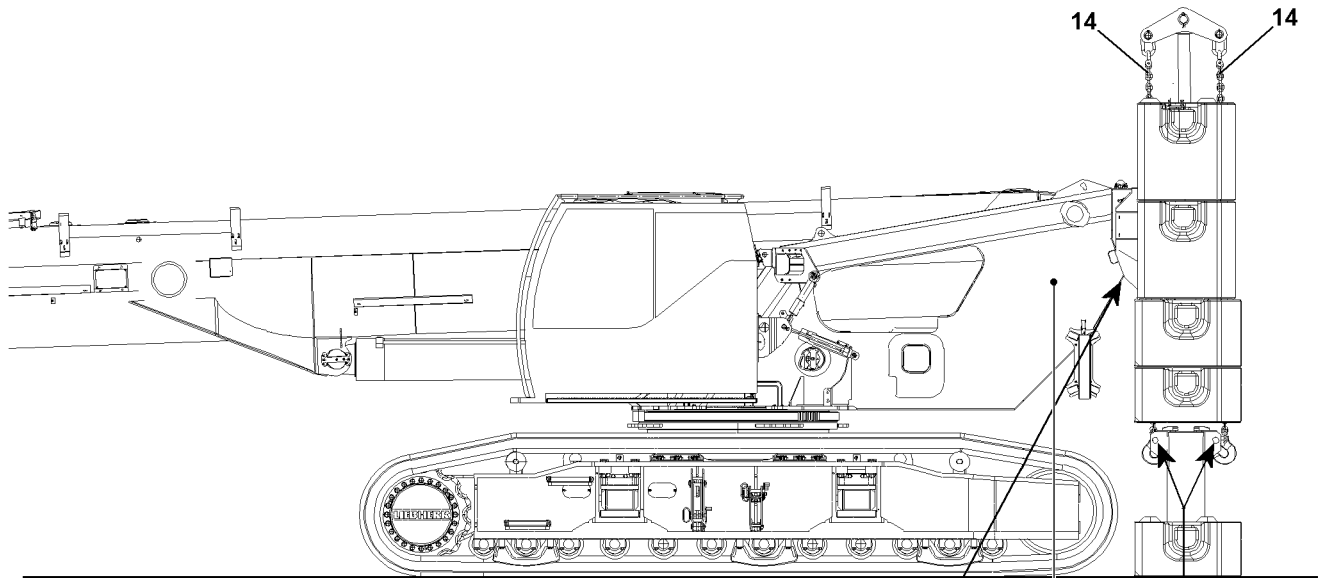

B104734

3 Disassembly

3.1 General

Ensure that the following preconditions are met:

- the crane is aligned in horizontal direction
- the crane superstructure is aligned in lengthwise direction to the crawler carriers
- the central ballast is installed
- the ballast assembly chains **14** are engaged on all four pins **15**
- the telescopic boom is fully telescoped in
- the telescopic boom is luffed to a permissible telescopic boom angle, see paragraph “Permissible telescopic boom angles”
- the ground is level and of sufficient load carrying capacity



DANGER

Collapsing substrate!

For assembly or disassembly of the counterweight, make sure that the ground is of sufficient load carrying capacity, otherwise the counterweight can sink in and topple over.

- ▶ If ground gives way, select assembly location with sufficient load bearing capacity!

3.2 Placing the counterweight down

For the lift of the ballasting cylinder to be sufficient, the counterweight must be properly supported from below by 100 mm to 200 mm.

- ▶ Establish proper support for the counterweight.
- ▶ Press the button **500** and slowly extend the ballasting cylinder.
- ▶ Tension the ballast assembly chains **14** evenly until the pin points of the counterweight and the turntable align.



DANGER

Counterweight can fall down!

Due to a disassembly error, the counterweight could fall down and fatally injure personnel!

- ▶ The ballast assembly chains **14** must be engaged on all four pins **15** and must be tensioned!
- ▶ During and after loosening the counterweight, it is prohibited for anyone to remain under the counterweight as well as within the complete danger zone!

- ▶ Release safety springs **19** and remove pins **18** all the way on both sides.
- ▶ Press the button **501** and slowly and evenly retract the ballasting cylinders and carefully lower the counterweight.
- ▶ When the counterweight has been lowered to the ground:
Press button **501** and fully retract the ballasting cylinders.
- ▶ Disengage the ballast assembly chains **14** from the pins **15**.
- ▶ Drive the crawler crane away from the counterweight.

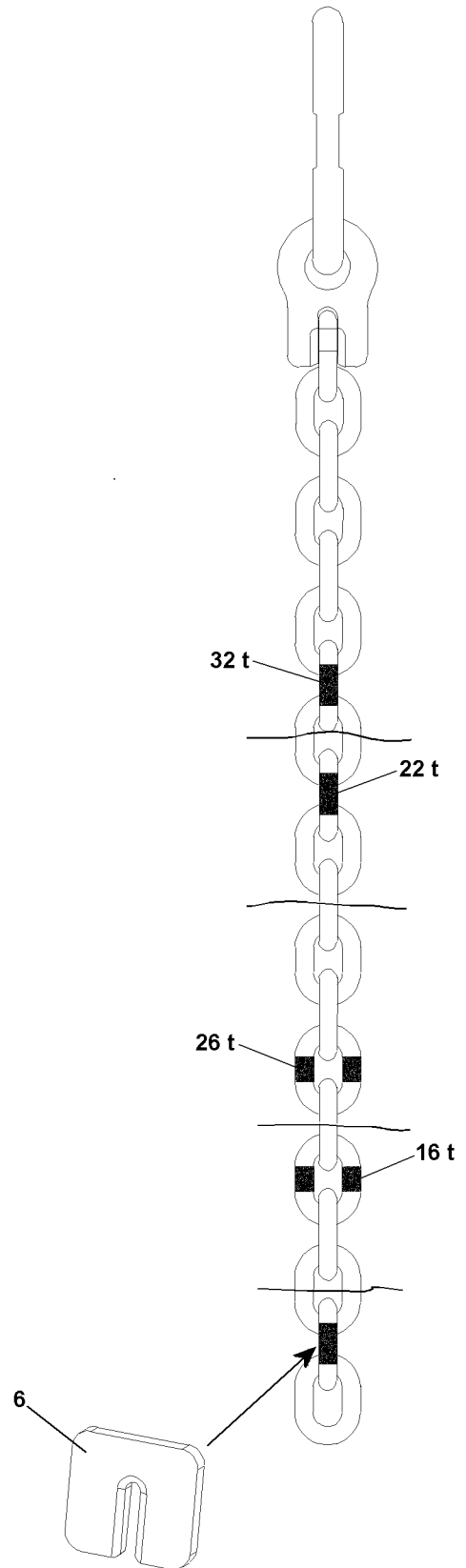
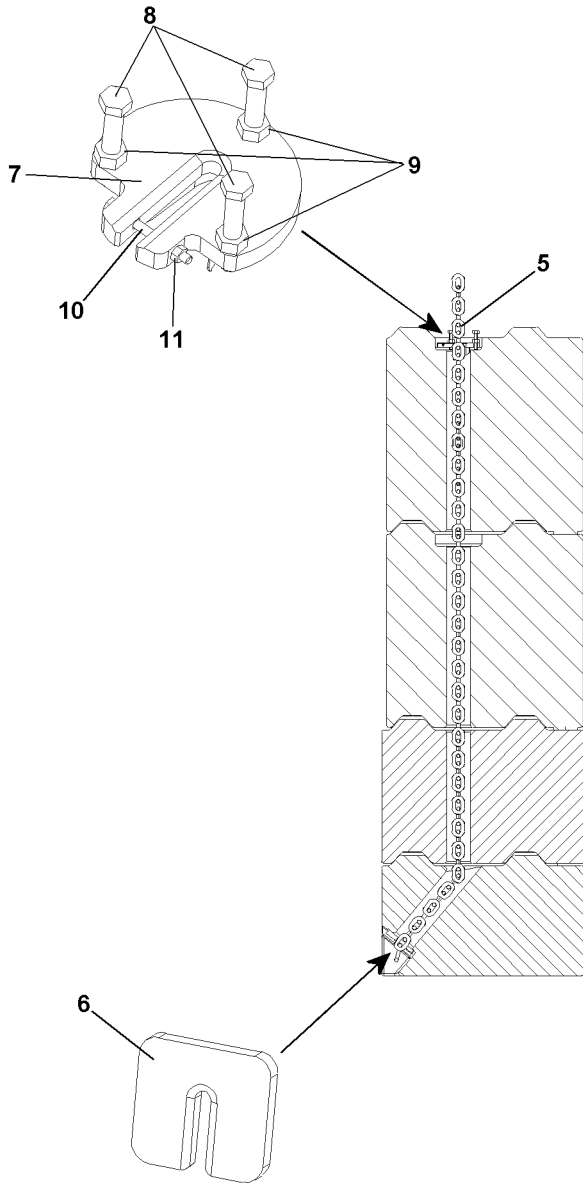

3.3 Releasing and loading the counterweight

**DANGER**

Danger of accidents when releasing the safety chains!

- ▶ For larger ballasting, use a non-skid ladder to disengage the safety chains **5**!
-

- ▶ Loosen the nuts **9** and unscrew the tensioning screws **8** a little.
 - ▶ Release the chain receptacles **6** on both sides.
 - ▶ Pull out the retaining chains **5** through the top.
 - ▶ Loosen the nuts **11** and unscrew the screws **10** on the retaining plates **7**.
 - ▶ Remove the retaining plates **7** on the safety chains **5**.
 - ▶ Store the safety chains **5**, chain receptacles **6** and retaining plates **7**.
 - ▶ Adjust LICCON overload retainer as per load chart.
-

**DANGER**

Crane can topple over!

The boom lengths and radii specified in the load chart may not be exceeded. If this is not observed, the crane can topple over fatally injure personnel!

- ▶ The boom lengths and radii noted in the load chart must be strictly observed!
-

- ▶ Place counterweight plates onto the transport vehicle.

1 Technical safety instructions for working with a load

For more information, see chapter 2.04.



WARNING

The crane can topple over!

For steep boom positions, for which no loads are specified in the load charts there is a risk of the crane superstructure toppling when turning “backward”, i.e. towards the counterweight side! There is a particular danger if the support base has been reduced and supported with the sliding beams retracted!

Personnel can be severely injured or killed!

- ▶ The radii specified in the load chart must be observed!



WARNING

Danger of accident due to faulty operation!

If the reeving number on the pulley head is less than the reeving number set on the LICCON computer system and if the load is lifted with the luffing gear, it can result in an overload of the hoist rope, as a result, the hoist rope can rip, causing the load to drop!

Personnel can be severely injured or killed!

- ▶ Always comply with the reeving numbers specified in the load chart for maximum loads!
- ▶ The reeving on the pulley head and the reeving set on the LICCON computer system must match, otherwise crane operation is prohibited!



DANGER

Danger of fatal accidents due falling load!

If the required number of three coils is fallen below (for example due to a technical defect), the hoist rope is ripped from the winch drum and the load falls down.

Personnel can be severely injured or killed!

- ▶ The crane operator must ensure that there are always at least three windings on the winch drum!

Always comply with the maximum load specified in the load chart.

The weight of the hook block according the load chart must be taken into account.

For the lift, use the hook block which is suited best for the existing equipment configuration in connection with the load chart.

Initiate all crane movements carefully and also use the brakes carefully during crane movements.

That way you can avoid a swinging or pendulum motion in the suspended load.

2 Checks before starting to work with the crane

Before starting work with the crane, the crane operator must carry out a further inspection to satisfy himself about the crane's operational safety:

- Check that the crane is properly supported and level.
- Check that all values in the load chart that apply to the current equipment configuration have been entered and met.
- Ensure that there are no people or objects in the crane danger zone.



WARNING

Danger of accidents when turning the crane superstructure!

By turning the crane superstructure in restricted space conditions on the job site, especially in the rear area of the counterweight and towards the chassis, personnel can be crushed and severely injured or killed!

- ▶ Give a short warning signal (horn) before starting a slewing movement!
- ▶ Ensure before starting any slewing movement that there are no people or objects in the danger zone!

2.1 Visual check for damage



WARNING

Risk of accident!

If the crane is operated despite existing defects, personnel can be severely injured or killed!

- ▶ In the event of deficiencies that threaten operational safety, stop crane operation immediately!

The following deficiencies threaten the crane's operational safety:

- Damage to load-bearing parts of the crane design, such as booms, supports etc.
- Failure of the hoist gear brake and consequent slipping of the load
- Functional failures in the crane control system
- Functional failures in the indicator and warning lights
- Damage to the hoist ropes
- Functional failures in the safety devices
- Leakages on safety relevant components of the crane hydraulic

Inform the appropriate supervisor about the deficiencies on the crane and also inform your relief when crane operators are changed.

2.2 Telescopic boom distortion because of sunshine on one side

A temperature difference occurs between the side facing the sun and the side facing away from the sun for cranes with telescopic boom. This causes telescopic boom side distortion, which can reduce the load-bearing capacity of the telescopic boom. For example, a temperature difference between the two boom sides of 30 °C and a boom length of 60 m results in a length difference caused by the temperature difference between the two sides of the telescopic boom of approximately 22 mm.

Particularly with narrow boom parts, this causes the profiles to bend sideways!

If the maximum load is being fully utilised, particularly when a telescopic boom extension such as a lattice jib, luffing lattice jib or folding jib is being used, the equipment must be visually inspected before picking up the load in order to ensure that the boom is not showing signs of side deformation because the sun shining on one side.



WARNING

Risk of accident because of component overloading!

If the telescopic boom has become distorted because of one-sided sunlight, this can cause component overloading and therefore accidents!

- ▶ Turn crane so that both sides of the boom are brought to about the same temperature, therefore preventing side deformation!

3 Crane movement - Telescoping

If the telescopic boom is telescoped, particularly with the auxiliary boom or telescopic boom extension, before the telescoping procedure, ensure that:

- The crane is properly supported and horizontally aligned.
- The telescopic boom is evenly warmed up by solar radiation.
- There is no strong side wind.



WARNING

Damage of the telescopic boom or the hoist rope!

If these 3 factors are not adhered to, damage of the telescopic boom or the hoist rope can occur and lead to accidents!

- ▶ Support the crane properly and align it horizontally!
 - ▶ Keep both sides of the boom at about the same temperature!
 - ▶ Telescope only to the permissible wind speed according to the load chart!
 - ▶ If the actual wind speed is higher than the permissible wind speed noted on the load chart, telescoping is prohibited!
-

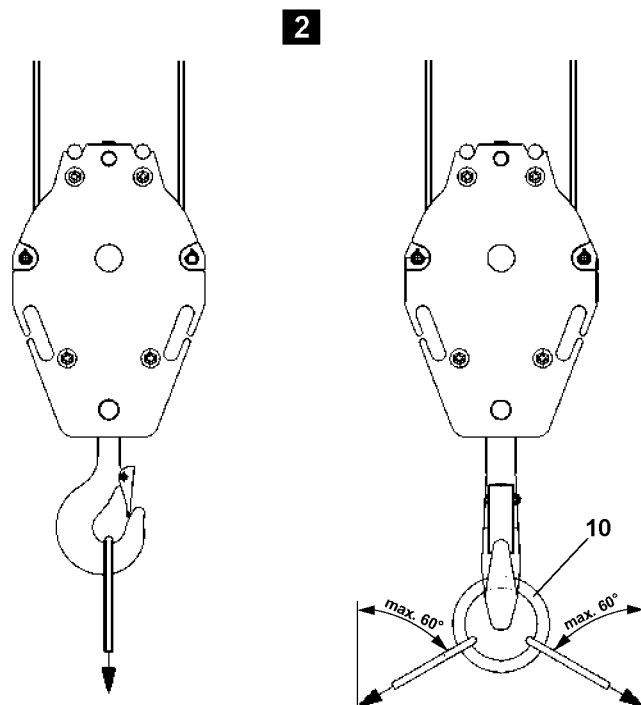
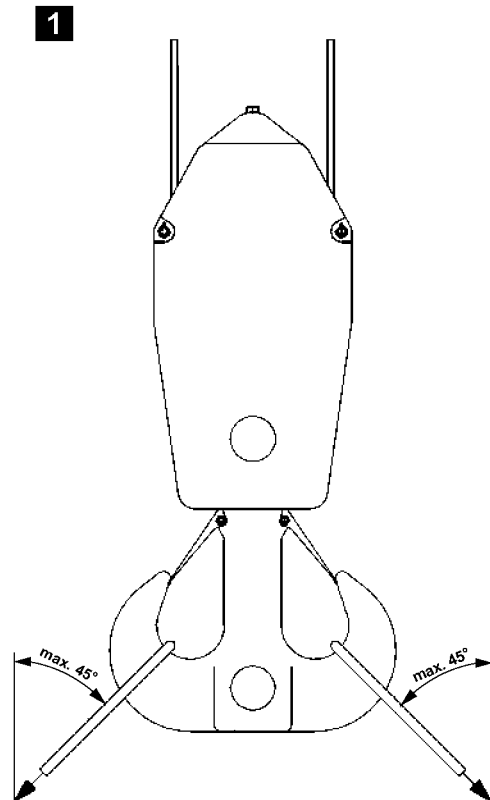

B108127

4 Taking on a load

The crane must always be operated in such a way that its load-bearing parts are not destroyed or damaged and its stability is ensured.

Ensure that the following prerequisites are met:

- The crane is supported and horizontally aligned.
- The LICCON overload protection has been set according to the load chart.
- The counterweight is installed according to the load chart.
- The hook block or the load hook is correctly reeved.

4.1 Attaching the load



WARNING

The crane can topple over!

If the following conditions are not met, the crane can topple over and cause fatal injuries!

This could result in high property damage!

- ▶ Observe own weight of the load tackle!
 - ▶ Observe own weight of the load tackle!
 - ▶ The maximum permissible inclination of the strands fastened on double hooks in the hook jaws amounts to 45°. See illustration 1.
 - ▶ On single hooks, operation with inclined strands in the hook jaws is prohibited!
 - ▶ If necessary, use tackle with a suspension link **10**! The maximum permissible incline is 60°. See illustration 2.
-

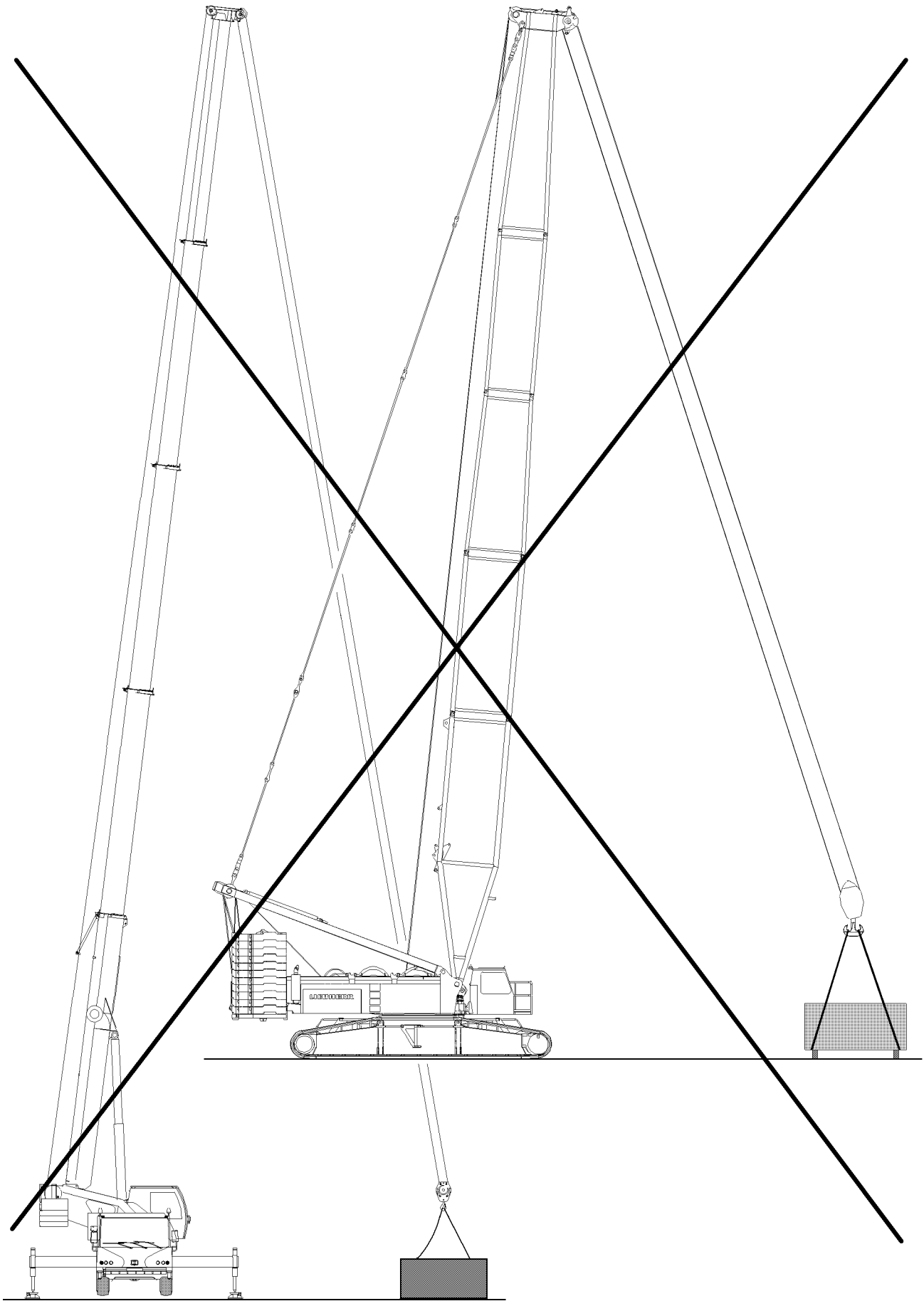

B102716

4.2 Lifting the load



WARNING

Danger of crushing for people in the load zone!

If personnel are located between the load to be lifted and a possible interfering edge (such as a wall of a building or similar) when the load is lifted, personnel can be severely injured or killed!

- ▶ Before lifting the load it must be ensured that there are no persons within the danger zone!
- ▶ It is prohibited for anyone to remain in the danger zone!
- ▶ It is prohibited for anyone to be under the load! Keep a safety distance!
- ▶ Swinging of the load is prohibited!
- ▶ Exercise extreme caution when lifting a load!



WARNING

The crane can topple over!

If an attempt to lift a load above the hoist gear causes the LICCON overload protection to switch off, then the load must not be lifted by raising the boom. This leads to overloading and toppling of the crane!

Personnel can be severely injured or killed!

- ▶ Do not lift the load by luffing up the boom from the ground!



Note

When using the assembly winch* observe the following:

- ▶ The assembly winch* should only be used for assembly, and not for lifting loads!
- ▶ Lifting of loads with the auxiliary winch is prohibited!

If the cable is manually attached to the load to be raised by an assistant:

- Make sure that the assistant's hands are not crushed between the load and the cable by the tautly pulled ropes.
- Make sure that the assistant's body parts (hands, legs etc.) are not crushed by a pendulum movement of the load during lifting.

4.3 Angular pull



WARNING

The crane can topple over!

Angular pulling can destroy the crane or cause it to topple over!

Personnel can be severely injured or killed!

- ▶ The hook block must always be attached vertically over the center of gravity of the load to be lifted!
- ▶ Angular pull is prohibited!

The crane is designed only to lift loads vertically. During diagonal pulling, regardless of whether this is done in the same direction as the boom or diagonally, horizontal forces are generated in addition to the vertical ones, for which the boom is not designed.

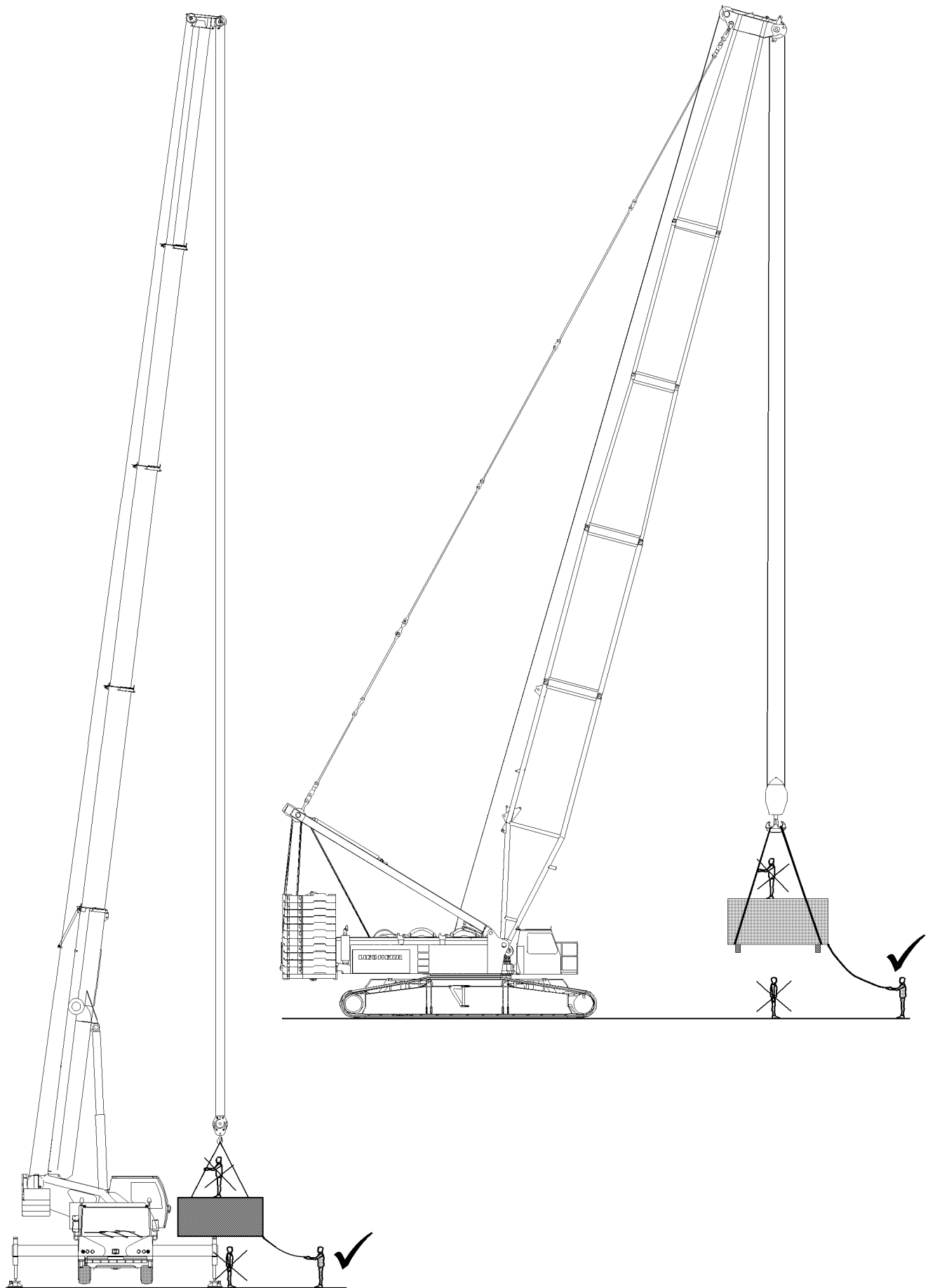

B102717

4.4 Breaking away fixed loads



WARNING

The crane can topple over!

Ripping stuck loads free can destroy the crane or cause it to topple over!

Personnel can be severely injured or killed!

- ▶ Ripping stuck loads free is prohibited!

5 Crane operation

The maximum load-bearing capacity is not just limited by stability, but in many cases a load-bearing component breaks when the crane is overloaded **before** the crane topples over. Particularly components that are susceptible to buckling such as the telescopic boom may fail suddenly **without showing signs of distortion beforehand** if the crane is overloaded.



WARNING

Danger of accidents for cranes with luffing cylinders!

When the luffing cylinder is on block position, the overload protection is not functioning!

- ▶ Crane operation at block position of luffing cylinders is prohibited!

5.1 General

A suspended load must always be kept under control. A fundamental requirement for this is the safe and delicate control of the crane's functions.



WARNING

Risk of accident due to swaying loads!

A swaying load can damage the crane and cause it to topple!

- ▶ All crane movements must be executed slowly and delicately!
- ▶ Initiate all crane movements slowly!
- ▶ Apply the brakes slowly in all crane movements!
- ▶ Crane operation with swaying loads is prohibited!

NOTICE

Damage of rope pulleys!

- ▶ Place down hook blocks, boom, folding jibs, auxiliary booms and boom noses in such a way that the rope pulleys do not lie on the ground and are damaged!

5.2 Guiding the load

The use of guide ropes is recommended to help the crane operator to manage the load more precisely and to prevent the load from swaying. This will prevent undesirable movements of the load and consequent damage.

5.3 Danger of being crushed!



WARNING

Risk of fatal injury!

Extreme care is needed when lowering a load! Mortal danger exists for personnel in the immediate area of the load being lowered!

Personnel can be severely injured or killed!

- ▶ Standing under a suspended loads is strictly prohibited!

5.4 Working in the vicinity of electricity transmission lines



DANGER

Risk of accident!

Failure to observe the following notes can lead to damage!

► Note the following points carefully!

If there are electricity transmission lines in the immediate vicinity of the building site, these must be switched off by qualified electricians. If this is not possible, the danger area must be covered over or cordoned off. If even these measures cannot be carried out, the following safety distances must be maintained:

Rated voltage	Minimum distance
Up to 1 kV	1 m
1 kV to 110 kV	3 m
110 kV to 220 kV	4 m
220 kV to 380 kV	5 m
Rated voltage not known	5 m

If the crane becomes electrified despite having taken all necessary precautions, proceed as follows:

- Remain calm!
- Stay inside the crane driver's cab!
- Warn anyone who is outside and advise them to remain stationary and not to touch the crane!
- Move the crane away from the danger zone.

5.5 Ram work or pulling sheet piles

Vibration can be transmitted to the supporting steel structure of the crane during ram work or when pulling sheet piles with the crane. This vibration can cause premature fatigue of the material and therefore cracks in the supporting steel structure.



DANGER

Important instructions for “ram work” or “pulling sheet piles”!

If the crane is used for ram work or pulling sheet piles, then the following instructions must be followed. Failure to follow the instructions can result in damage to the crane.

- The ramming equipment must not introduce vibration into the boom head!
- When pulling sheet piles the maximum lifting power of the crane is limited according to the load chart! Restricting the maximum lifting power via the crane overload protection **only** is prohibited! The pull force must be additionally checked by measuring.

blank page!

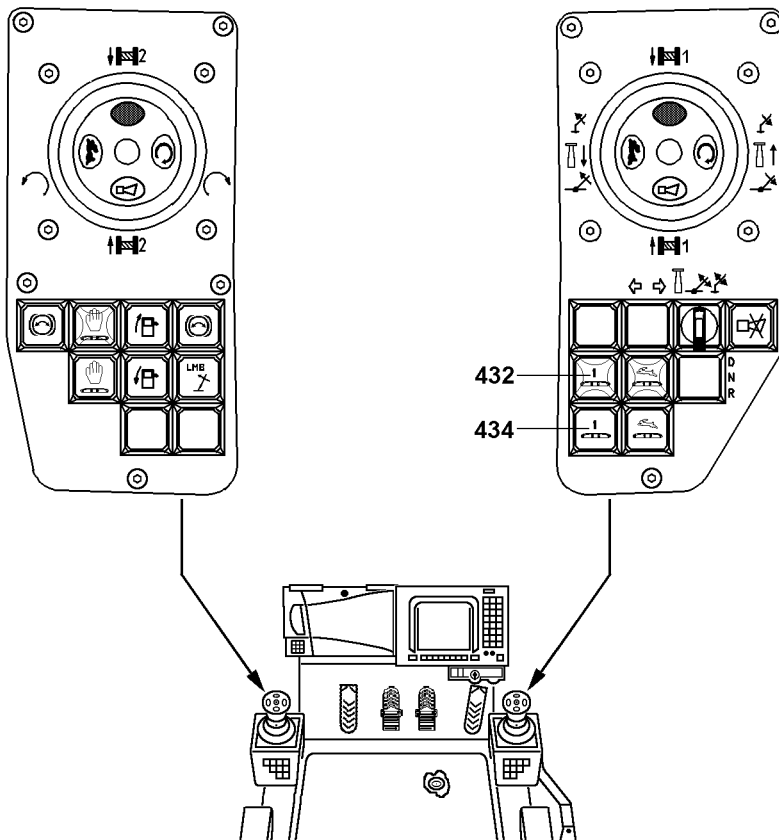
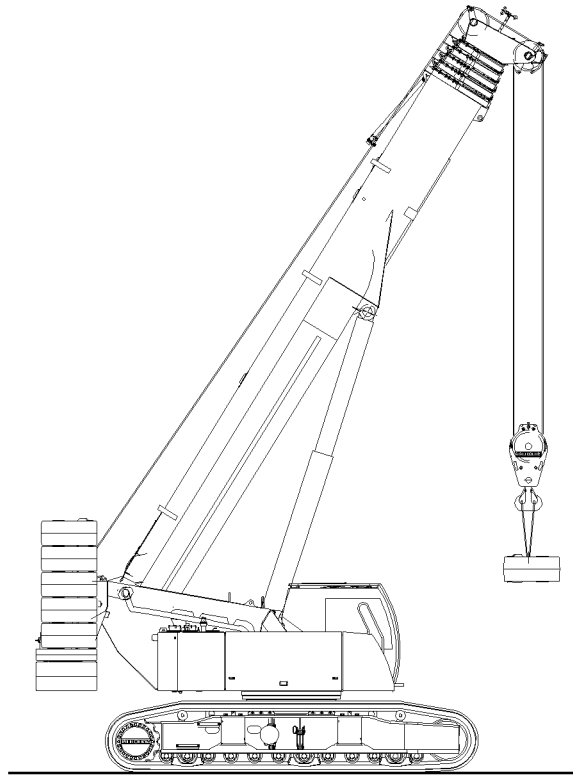

B198657

1 Crawler operation

Make sure that the following prerequisites are met:

- The ground is able to carry the weight of the crane, the load and the load tackle.
- The engine is running.
- There are no persons or objects in the danger zone.
- The crawlers are pushed out, pinned and wedged to a track width as specified in the load chart.



DANGER

The crane can topple over!

The reduced or retracted track reduces the stability of the crawler crane. Due to operational errors during crane operation or driving, the crawler crane can topple over and fatally injure personnel!

- ▶ Crane operation and “driving the crawler with load” is permitted for reduced or retracted track, if **extra load charts** are programmed for this case!
 - ▶ Crane operation and “driving the crawler with load” is strictly prohibited for reduced or retracted track, if **no extra load charts** are programmed for this case!
-



Note

- ▶ The danger zone should be monitored by cameras or a guide when driving or turning the crane!
-

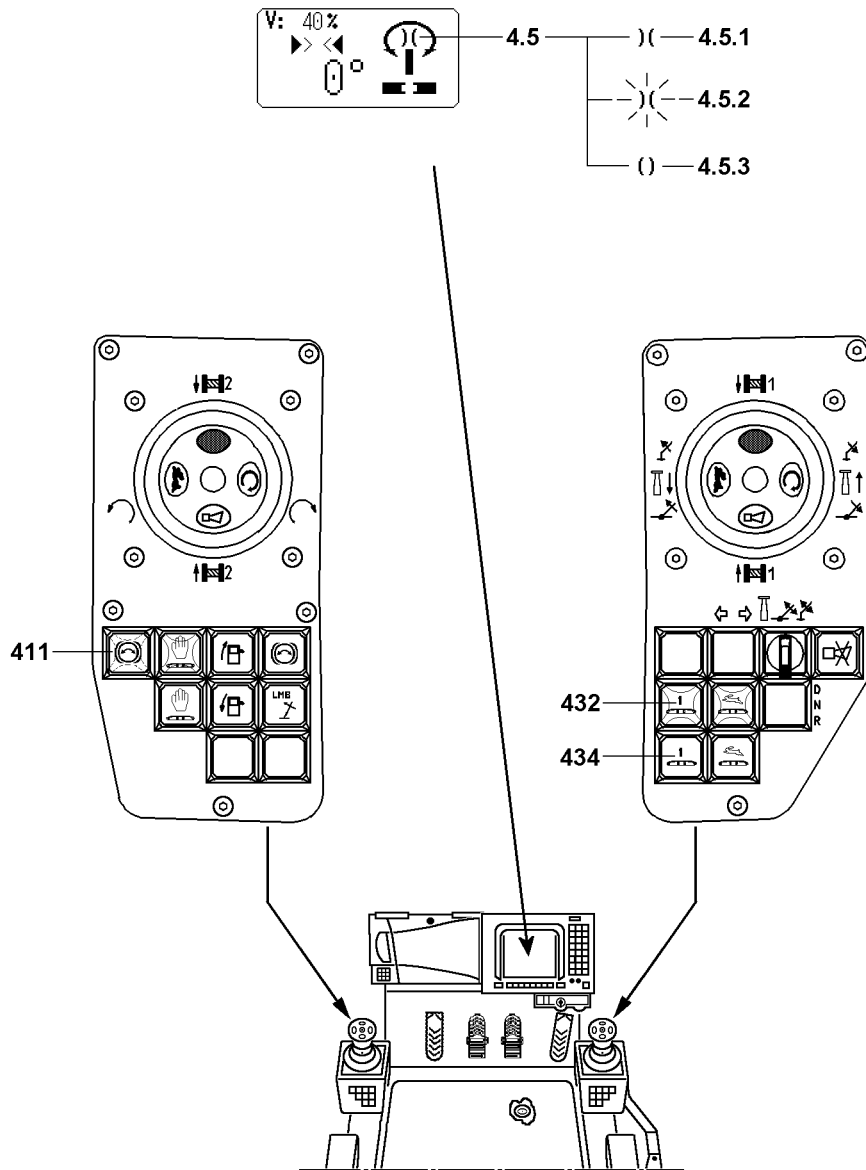

1.1 Activating crawler operation

Crane operation is turned on automatically. Use the button **434** to turn the crawler operation on or off.



Note

This crane can be driven with open slewing gear as an option. To do so, it is imperative that the following notes and danger notes are observed!

- ▶ If the crawler travel gear is not added at non-activated slewing gear and open slewing gear brake, then the slewing gear brake closes one time. When the slewing gear is closed, the slewing gear brake remains closed.
- ▶ If the slewing gear brake is opened when the crawler travel gear is not actuated, then the icon **4.5.1** appears on the LICCON monitor and the indicator light **411** lights up.
- ▶ If the slewing gear brake is opened in active option "driving with opened slewing gear" and the crane is driven with the crawler travel gear, then the warning "slewing gear brake opened" appears blinking as icon **4.5.2**.
- ▶ If the slewing gear brake is closed, then the icon **4.5.3** appears.



WARNING

Danger of accident in inclined position!

When the slewing gear brake is open, the crane superstructure can turn uncontrolled to the side and topple over when it is in inclined position!

Personnel can be severely injured or killed!

- ▶ In inclined position, crane operation or crawler operation or with opened slewing gear is prohibited!
- ▶ In inclined position, the slewing gear brake must be closed!

- ▶ Press the button **434**.

Result:

- The indicator light **432 lights up**.
Crawler operation **and** crane operation are activated.

- ▶ If the crawler operation is to be turned off:
Press the button **434** again.

Result:

- The indicator light **432 does not light up**.
The crawler operation is turned off, crane operation remains on.

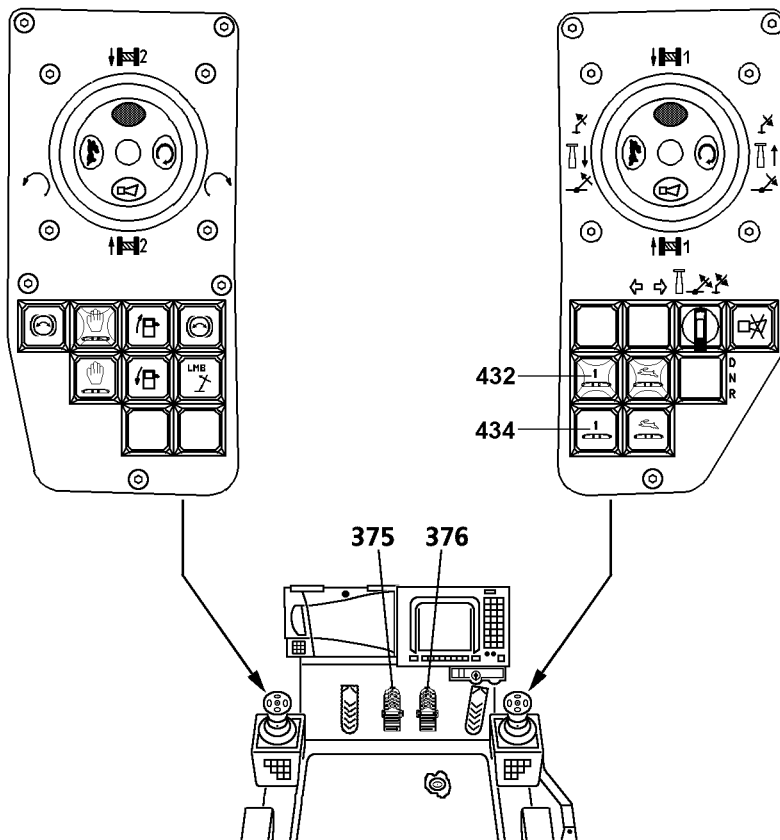
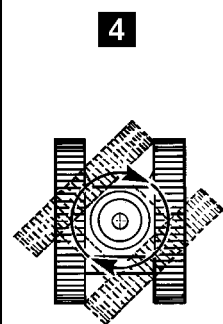
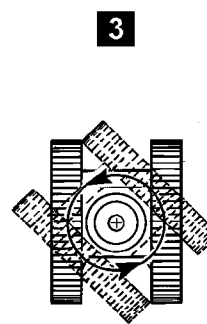
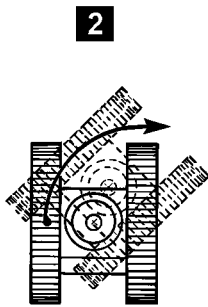
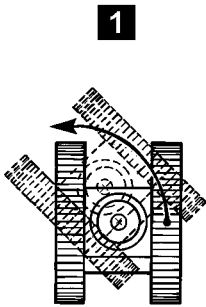
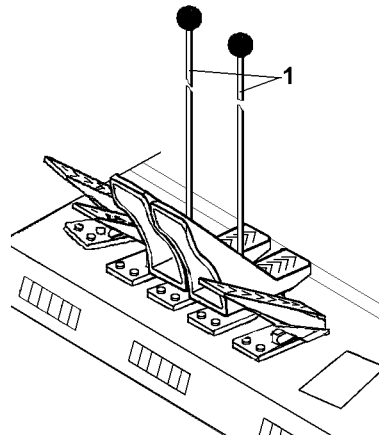

B198644

1.2 Driving the crawler

Make sure that the following prerequisites are met:

- The crane is switched to crawler operation.
- The indicator light **432** lights up.

Special hand levers **1** can be screwed to the foot rockers. These hand levers **1** are used for delicate driving maneuvers. The operation is identical to that for the foot rockers.

The driving direction is relative to the position of the crane superstructure. If the crane superstructure is turned past 90°, the forward / reverse travel direction changes. When pedal **375** or **376** is operated, and the crane slews beyond 90°, the driving direction will be maintained until the relevant pedal is set to zero. This means that the new driving direction will only become active once the pedal is no longer pressed.

- ▶ Move the left foot rocker MS4 **375** forward

Result:

- The left track moves forward.

- ▶ Move the left foot rocker MS4 **375** backward

Result:

- The left track moves backward.

- ▶ Move the right foot rocker MS5 **376** forward

Result:

- The right track moves forward.

- ▶ Move the right foot rocker MS5 **376** backward

Result:

- The right track moves backward.

- ▶ To drive the crawler crane forward:

Move the left foot rocker MS4 **375** and the right foot rocker MS5 **376** forward.

- ▶ To drive the crawler crane backward:

Move the left foot rocker MS4 **375** and the right foot rocker MS5 **376** backward.



Note

- ▶ Protect the travel gear by always using the maximum possible turning radius and avoid turning backward!
- ▶ Protect the travel gear by avoiding counterrotation turns!

- ▶ To drive the crawler crane toward the left:

Move the right foot rocker MS5 **376** forward, illustration 1.

- ▶ To drive the crawler crane toward the right:

Move the left foot rocker MS4 **375** forward, illustration 2.

- ▶ To counterrotate the crawler crane to the left:

Move the right foot rocker MS5 **376** forward and the left foot rocker MS4 **375** backward, illustration 3.

- ▶ To counterrotate the crawler crane to the right:

Move the left foot rocker MS4 **375** forward and the right foot rocker MS5 **376** backward, illustration 4.

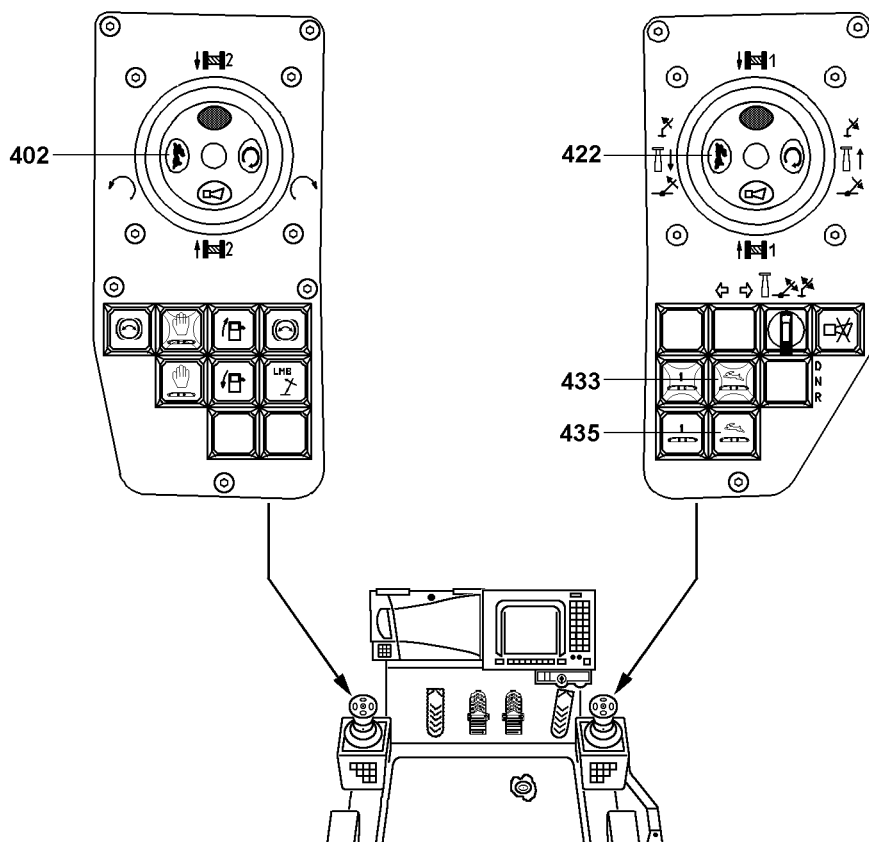
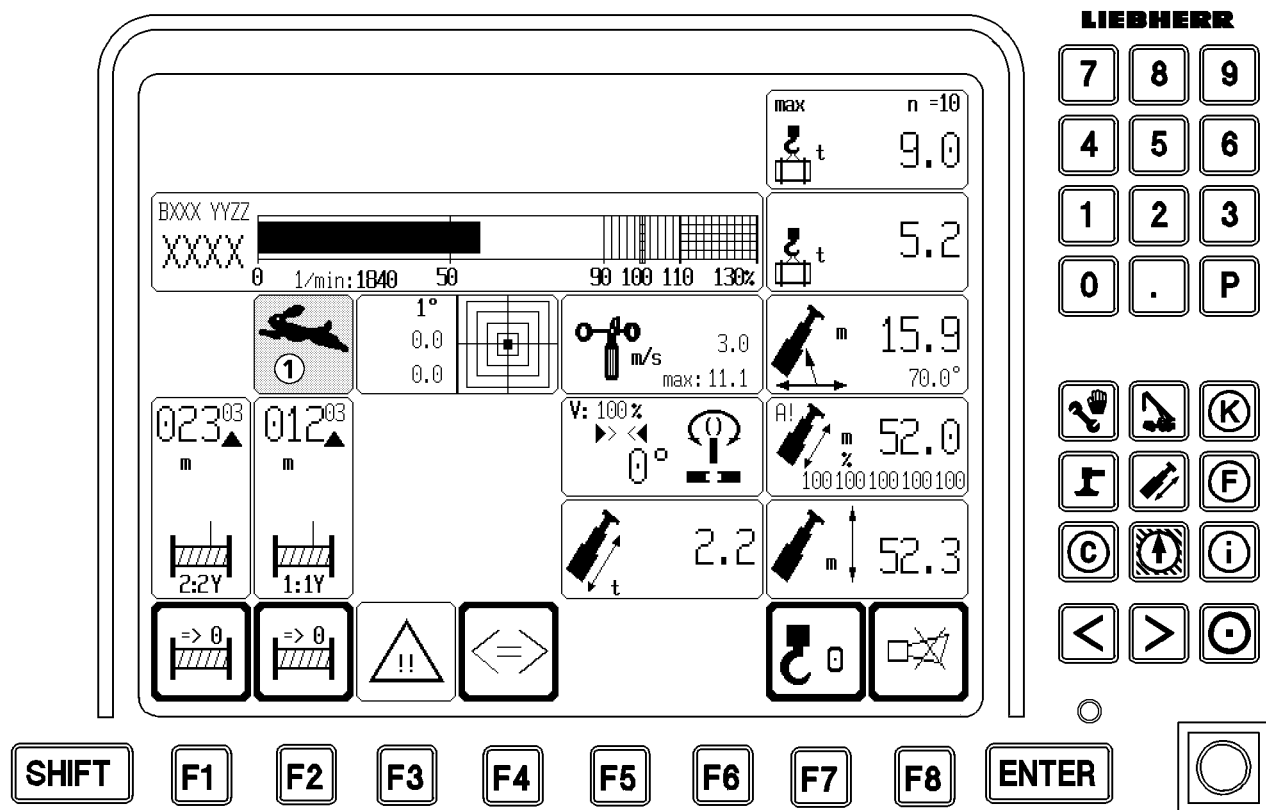

B111653

1.3 Selecting the travel speed

This crawler crane has 4 possible speeds:

- 1.) Speed stage 1
Creeper gear is activated.
- 2.) Speed stage 2
Rapid gear "for crane and crawler operation" is activated.
- 3.) Speed stage 3
Rapid gear for "Crawler operation" is activated.
- 4.) Speed stage 4
Rapid gear "for crane and crawler operation" **and** "crawler operation" is activated.

- ▶ To select speed stage 1:
Do **not** press the button **435** and the button **402** and the button **422**.

Result:

- The creeper gear has been turned on.
- The icon **1** does **not** appear on the monitor.
- The indicator light **433** does **not** light up.

- ▶ To select speed stage 2:
Press button **402** or button **422**.

Result:

- The rapid gear "for crane and crawler operation" is activated.
- The icon **1** appears on the monitor.

- ▶ To select speed stage 3:
Press the button **435**.

Result:

- The rapid gear for "Crawler operation" is activated.
- The indicator light **433** lights up.

- ▶ To select speed stage 4:
Press button **435** and button **402** or button **422**.

Result:

- The rapid gear "for crane and crawler operation" **and** "crawler operation" is activated.
- The icon **1** appears on the monitor.
- The indicator light **433** lights up.

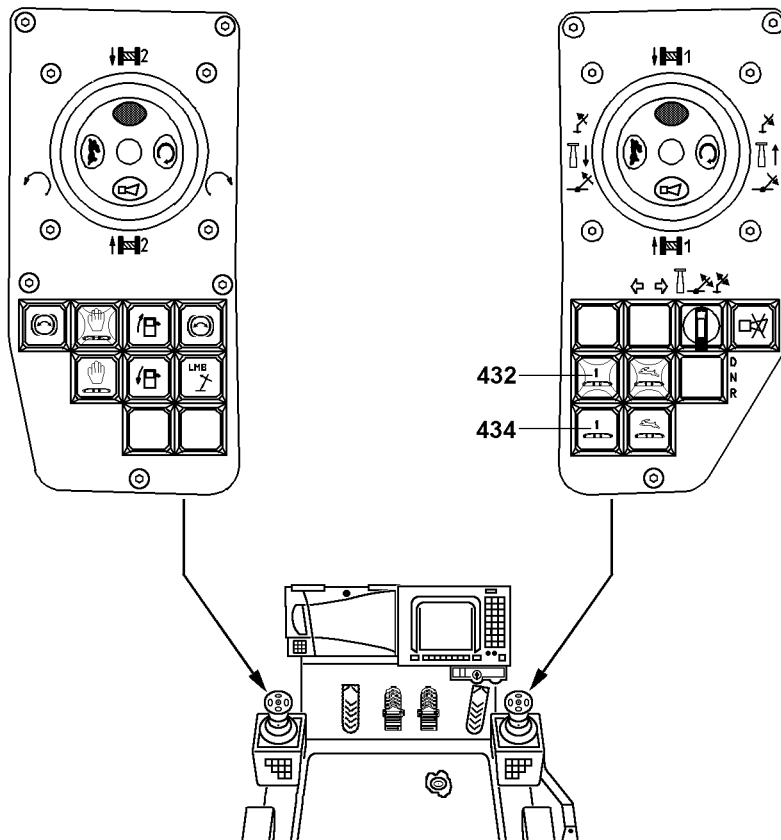
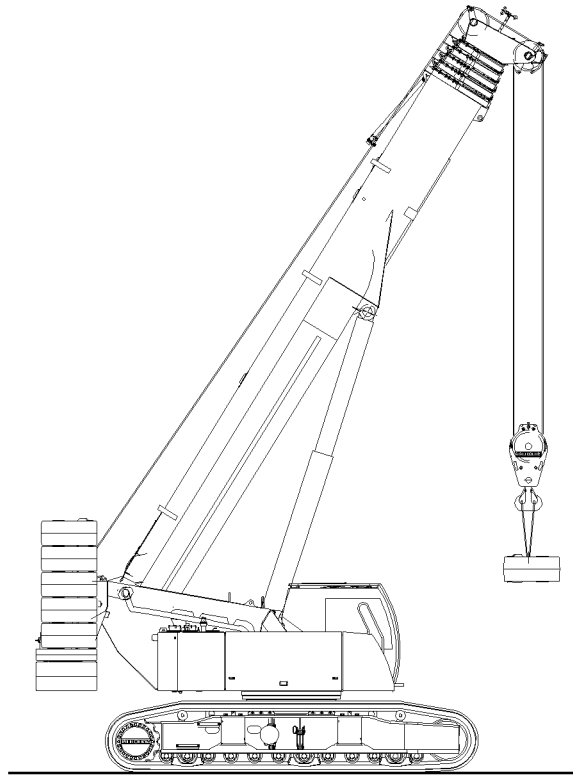

1.4 Steerability of the crawler

The steerability of the crawler depends on the following conditions:

- The friction conditions under the chains.
Panels underneath, sand or gravel improve the steerability of the crane.
- The levelness of the ground.
Steering is not possible if the crawler track is only making contact with the ground on the front and rear!
- The load-bearing capability of the ground.
Steerability is significantly restricted if the crawler track sinks into the ground!
- The position of the overall center of gravity.
If the overall center of gravity of the crane and load is in the center of the crane, then steering is hard or not possible at all!

1.5 Driving with an attached load



DANGER

The crane can topple over!

The crane can be driven with the loads given in the load charts, providing the following conditions are met.

- ▶ The ground may not exceed the maximum incline according to the load chart!
- ▶ The ground must be able to safely take on the ground pressures, which were calculated with the job planner!
- ▶ Only drive at the lowest possible speed!
- ▶ Avoid jerky driving movements!
- ▶ The attached load must be secured to prevent it from swinging!
- ▶ Carry out any steering movements with utmost caution!



Note

For all driving conditions, the ratio between the front and rear or the rear and the front ground pressures must be greater than 0.3.

- ▶ A : B must be greater than 0.3.

A = maximum ground pressure of the track which has the lower load of the two tracks

B = maximum ground pressure of the track which has the higher load of the two tracks

1.6 Driving the crawler crane without a load with the equipment in place on an uphill / downhill slope

The maximum climbing ability of the crawler crane is limited by the following criteria:

- The location of the center of gravity for the complete crawler crane
- The friction coefficient between roadway and track pads
- The transit between the horizontal and the incline
- The maximum incline / slope of 25°
- The maximum side incline 1°

Make sure that the following prerequisites are met:

- The ground has sufficient load carrying capacity and has sufficient traction to prevent the crane from slipping.
- The counterweight is secured on the turntable with a round steel chain.
See chapter 4.07.
- The telescopic boom is set with the aid of the job planner in such a way that the center of gravity is in the center of the crawler travel gear.
- The telescopic boom is set with the aid of the job planner even when extending and retracting into the uphill / downhill slope and telescoped out in as flat a position as possible that the center of gravity is in the center of the crawler travel gear.
- The medium oil level in the engine is available.



WARNING

The crane can topple over!

If the following conditions for driving the crawler crane on an incline are not met, then the crane can topple over and fatally or severely injure personnel!

- ▶ The turntable must be aligned parallel to the crawler carriers and must be mechanically locked with the crane chassis!
- ▶ The side slope may be no more than max. 1° !
- ▶ Avoid jerky driving movements!
- ▶ Slow driving speed, all movements and delay maneuvers must be initiated with extreme caution and at the least possible speed!
- ▶ The transfer from the horizontal into an uphill slope and from the uphill slope into the horizontal must be made evenly, i.e. there may be no edges which can cause the crane to topple over. The incline change must be made continuously!
- ▶ The ground pressures which will occur must be determined with the job planner before driving!
- ▶ The ground must be sufficiently load bearing and have sufficient traction to prevent the track pads or the crane from slipping!
- ▶ The ground must be able to safely take on the ground pressures, which were calculated with the job planner!
- ▶ The friction coefficient between the roadway and the ground must be large enough to take on the occurring drive forces. Slippery ground can cause the crane to slip off to the side and therefore lead to an impermissible side slope position!



Note

- ▶ The telescopic boom must be telescoped in before driving and luffed down until the tracks are evenly subjected to the load.
- ▶ If there is a large counterweight on the superstructure, it might be necessary to first telescope the telescopic boom out below a flat angle to obtain a suitable distribution of ground pressure for driving the crane.

**Note**

For all driving conditions, the ratio between the front and rear or the rear and the front ground pressures must be greater than 0.3.

▶ A : B must be greater than 0.3.

A = maximum ground pressure of the track which has the lower load of the two tracks

B = maximum ground pressure of the track which has the higher load of the two tracks

1.6.1 Calculation of required length for transfers

The required length **L** for transfers results from the existing uphill angle **α** and the length of the crawlers **LC**.

- L = Required length of transfers
- α = Angle of uphill slope in degrees
- LC = Length of tracks between drive wheels and change over wheels

Calculation example**Given:**

α = 10°

LC = 5.36 m

Wanted:

L = ?

Formula:

$L = 0.5 * \alpha * LC$

Result:

$L = 0.5 * 10 * 5.36 \text{ m} = 26.8 \text{ m}$

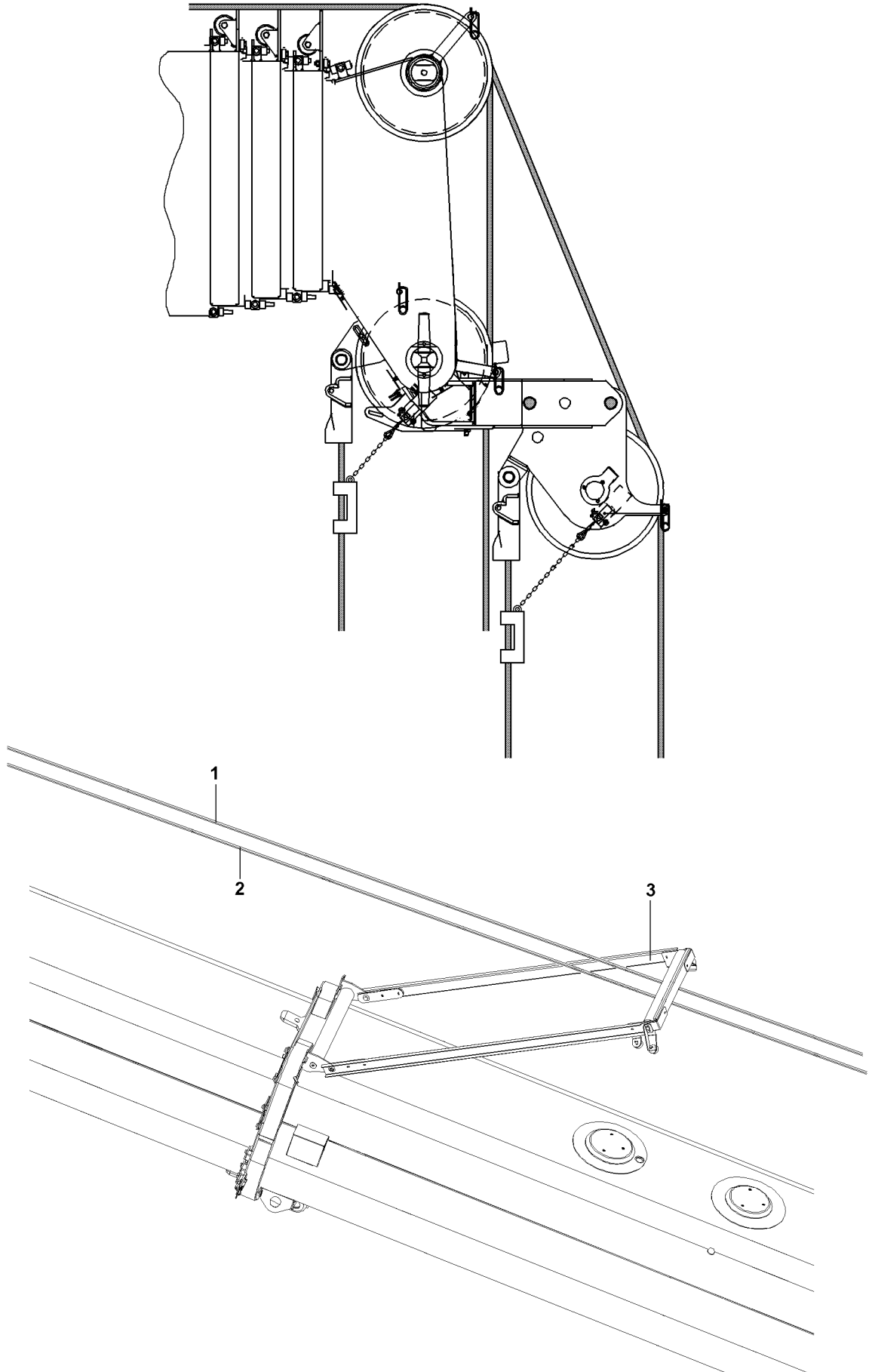

B108770

1 General

In 2-hook operations there is a difference between:

- 1.) Operations with a boom nose* on the telescopic boom
- 2.) Operations with a boom nose* on the lattice jib
- 3.) Operations with a boom extension (folding jib, auxiliary boom, luffing jib)

1.1 Operations with a boom nose* on the telescopic boom

NOTICE

Danger of damage on the hoist ropes!

When reeving in, the hoist rope **1** and hoist rope **2** must be guided through the bracket **3** on the telescopic boom!

- ▶ Guide the hoist rope **1** and hoist rope **2** through the bracket **3** on the telescopic boom.
-

This option is set up for rapid hoists over the boom nose, whereby the hook block reeved on the telescopic boom can remain reeved.

No special loading tables are available for boom nose operations. The boom nose is generally run in the telescopic boom operating mode.



DANGER

Danger of accidents because of imprecise radius and load displays.

- ▶ When operating with the boom nose, the overload protection radius and load display is not precise, because the boom nose is not taken into account in the boom geometry.
 - ▶ Set the operating mode of the telescopic boom to overload protection.
-



DANGER

Danger of accidents because of overloading the hoisting gear or the hoisting cable!

Overload protection is only achieved when the reeving on the telescopic boom is equal to, or greater than, the reeving on the mast boom.

- ▶ Set the overload protection to the smaller reeving of the two hooks.
-

The weight of the hook blocks (load hook), the boom nose and the lifting accessories must be added to the load to be lifted.

Setting this to the smaller reeving of the two hooks ensures that the crane cannot be overloaded.

- ▶ Enter the cable reeving that corresponds to the actual reeving on the mast nose.

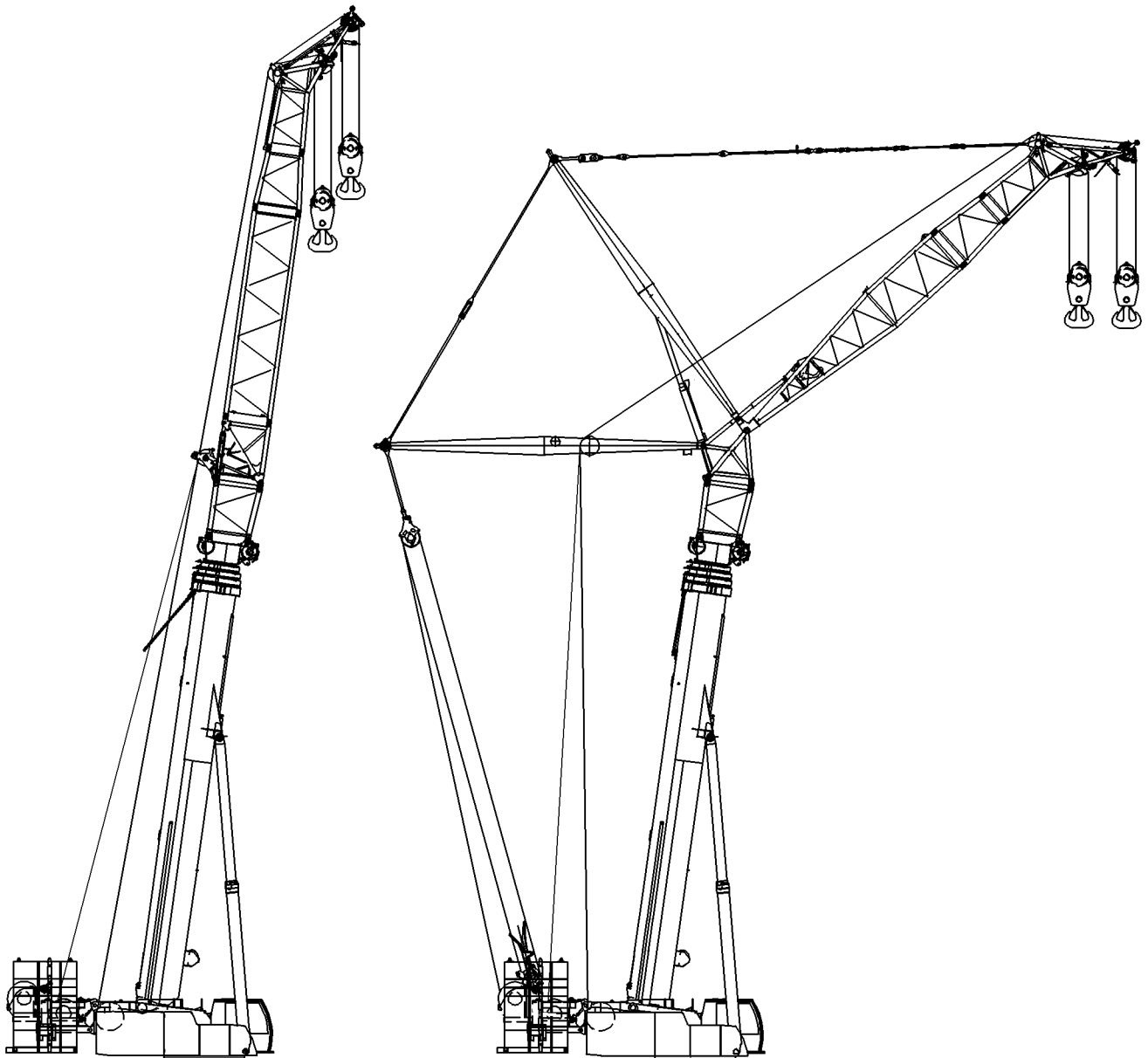

B195475

1.2 Operations with a boom nose* on the lattice jib

This option is set up for rapid hoists over the boom nose, whereby the hook block reeved on the lattice jib can remain reeved.

No special loading tables are available for boom nose operations. The boom nose is generally extended in the lattice jib operating mode.



DANGER

Danger of accidents because of imprecise radius and load displays.

- ▶ When operating with the boom nose, the overload protection radius and load display is not precise, because the boom nose is not taken into account in the boom geometry.

- ▶ Set the operating mode of the lattice jib to overload protection.



DANGER

Danger of accidents because of overloading the hoisting gear or the hoisting cable!

Overload protection is only achieved when the reeving on the lattice jib is equal to, or greater than, the reeving on the mast boom.

- ▶ Set the overload protection to the smaller reeving of the two hooks.

The weight of the hook blocks (load hook) and the lifting accessories must be added to the load to be lifted.

Setting this to the smaller reeving of the two hooks ensures that the crane cannot be overloaded.

- ▶ Enter the cable reeving that corresponds to the actual reeving on the mast nose.

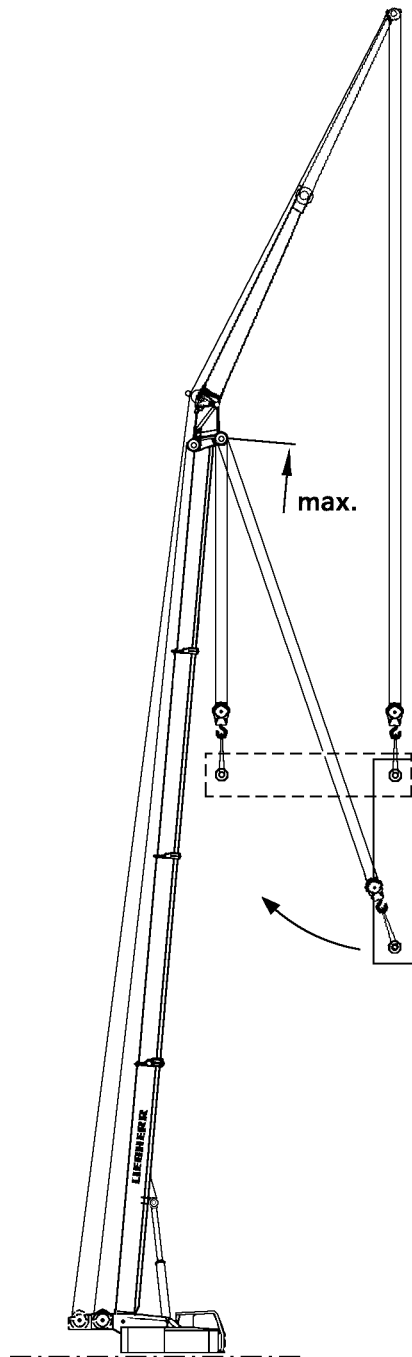

Va. 1

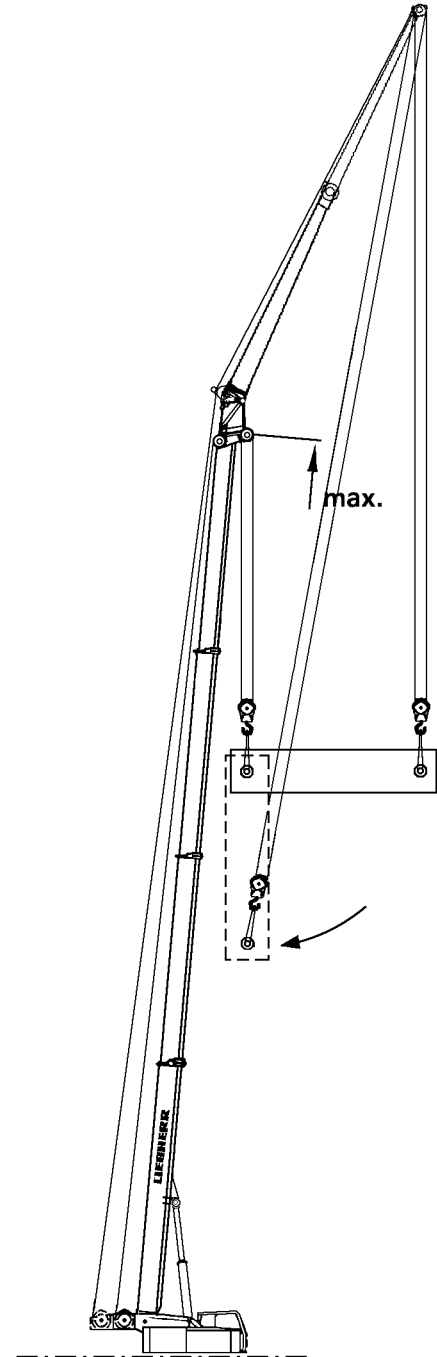

Va. 2

1.3 Operations with a boom extension (folding jib, auxiliary boom, luffing jib)

This option is set up for turning loads during the simultaneous operation of both sets of hoisting gear.



Note

Raising the load

- ▶ The load must always be raised or lowered using the weakest component (folding jib, auxiliary boom, luffing jib) initially at 100%
- ▶ In “2-hook operations” with a boom extension (folding jib, auxiliary boom, luffing jib), the overload protection must be set to the operating mode boom extension (folding jib, auxiliary boom, luffing jib).



DANGER

Risk of accident by overloading the hoisting gear or hoisting cable!

- ▶ The reeving on the boom must be equal to or greater than the reeving on the boom extension (folding jib, auxiliary boom, luffing jib).
- ▶ Enter the reeving that corresponds to the existing reeving on the boom extension (folding jib, auxiliary boom, luffing jib) into the overload protection.

In this case, the maximum permissible total load corresponds to the maximum permissible load in the corresponding loading table for operating with the boom extension (folding jib, auxiliary boom, luffing jib).

The weight of the hook blocks (load hook) and the lifting accessories must be added to the load to be lifted.



Note

Radius display

- ▶ The radius is displayed, depending on the boom extension (folding jib, auxiliary boom, luffing jib) entered.
- ▶ The load-bearing capacity for each hook in “2-hook operations” is the permissible load in the corresponding loading table for operating with a boom extension (folding jib, auxiliary boom, luffing jib).
- ▶ In 2-hook operations, the total load is the permissible load in the corresponding loading table for operating with a boom extension (folding jib, auxiliary boom, luffing jib).



DANGER

Risk of accident from overloading individual components on the crane!

- ▶ Lifting a load with two hooks is only permissible if done as shown in the illustrations Va. 1 and Va 2.



DANGER

Danger of accidents

- ▶ If both hooks are loaded, it is forbidden to lower the boom!
- ▶ In those circumstances, safety cover from the overload protection is not available.
- ▶ This is why the load must always be picked up at the maximum radius.

As soon as the inner hook is pulled, the overload protection load display is wrong!

- ▶ If a load is raised as shown in Va. 1, the load must first be fully lifted to 100% with the hook furthest away.

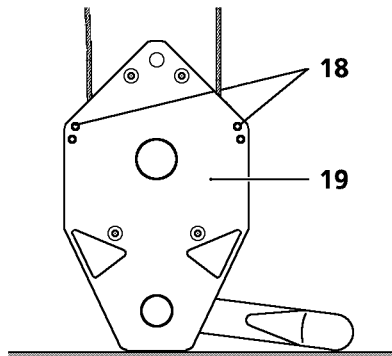
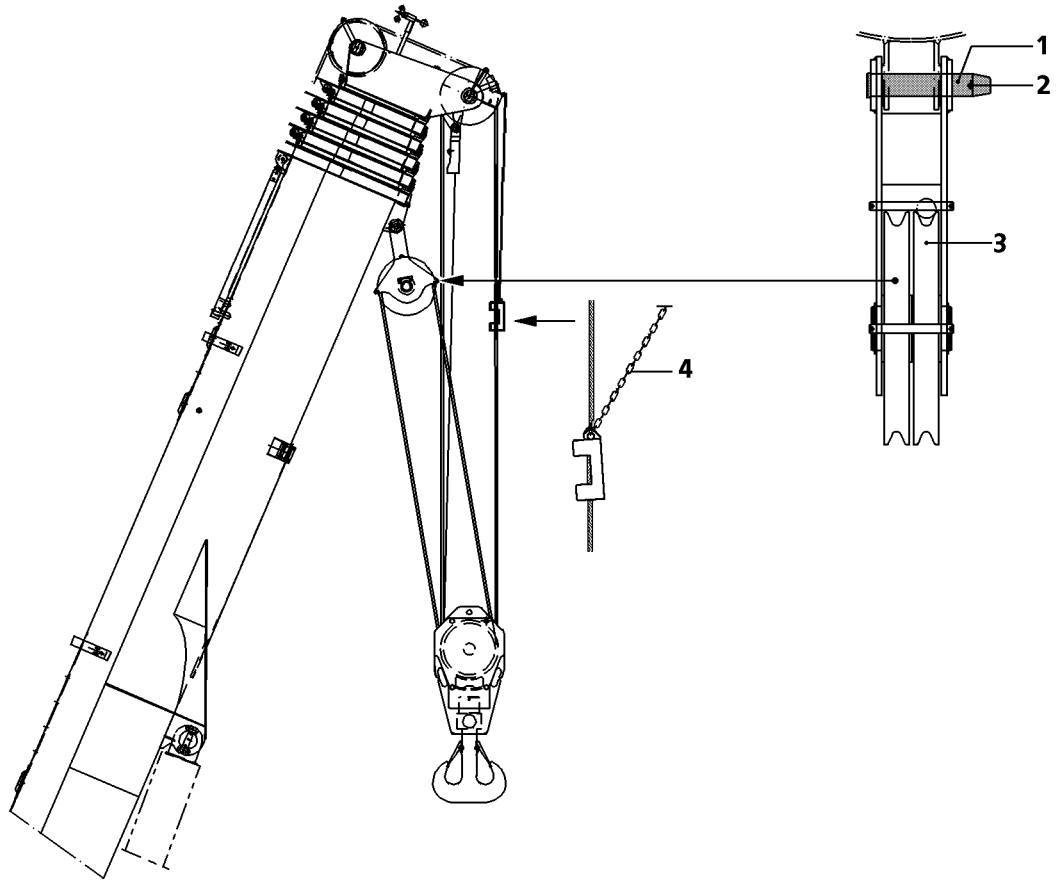

1 Reeving plans

1.1 Assembling the auxiliary equipment*

- ▶ Affix the auxiliary pulleys **3** on the intended bores.
- ▶ Insert the pins **1**.
- ▶ Secure pins **1** with spring retainers **2**.

1.2 Operation with auxiliary block on the telescopic boom*

NOTICE

Damage of auxiliary device!

If the following notes are not observed, the hook block, the hoist rope or the auxiliary pulley block can be damaged!

For operation with auxiliary pulley block on the telescopic boom, do **not** telescope out and run only the radii ranges, which are specified in the load chart.

Before operation with the auxiliary pulley block, the rope guard pins on the hook block must be removed!

When the hook block is on the ground, it must be ensured that the ropes remain in the pulleys!

If the limit switch chain **4** on the hoist limit switch weight is set too short, then the hook block can run onto the auxiliary device when the hoist rope is spooled up and damage it severely.

- ▶ Do not telescope out!
 - ▶ On the hook block **19**, remove the spring retainers **18** and pull out the rope guard pin!
 - ▶ Check if all ropes are in the pulleys.
 - ▶ Before operation with the auxiliary device, set the limit switch chain **4** on the hoist limit switch weight to maximum length.
-
- ▶ Check if all prerequisites have been met.

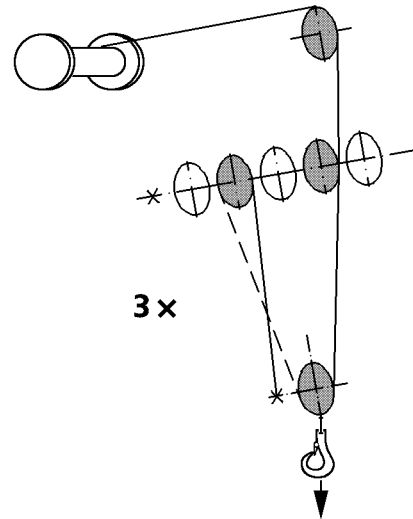
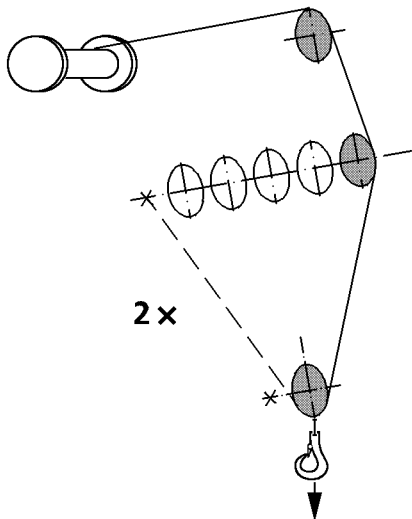
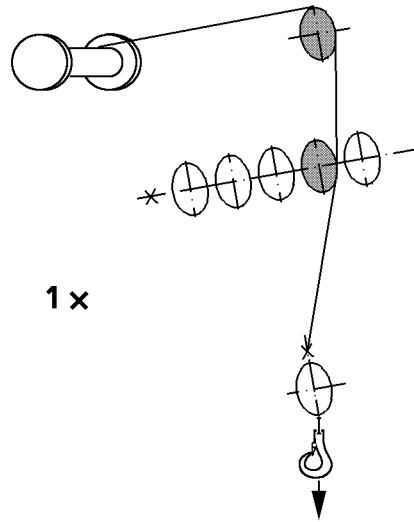

1.3 Reeving in, T-operation

1.3.1 1-pulley hook block / load hook

Reeving	Rope fixed point
1x	On the hook block or on the load hook fixed point
2x	On pulley head
3x	On hook block

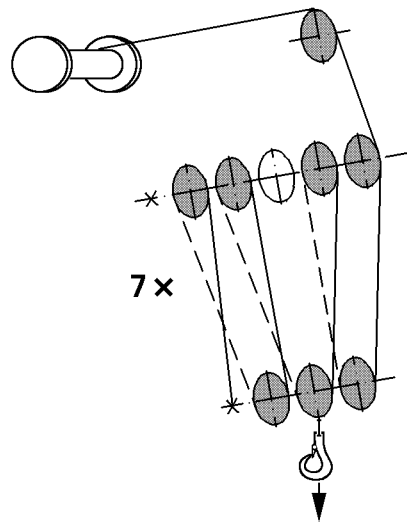
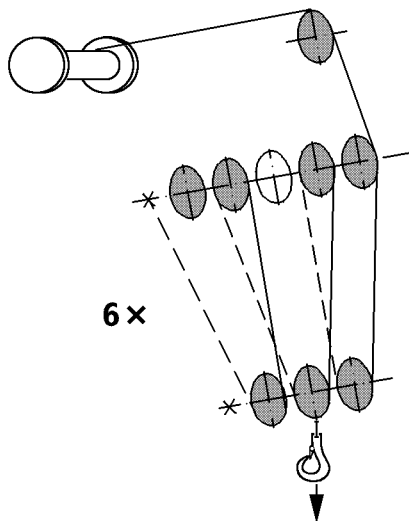
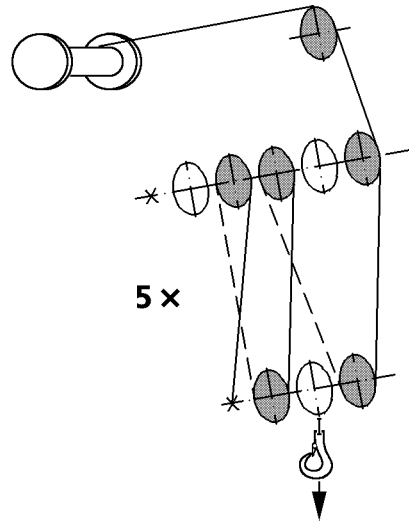
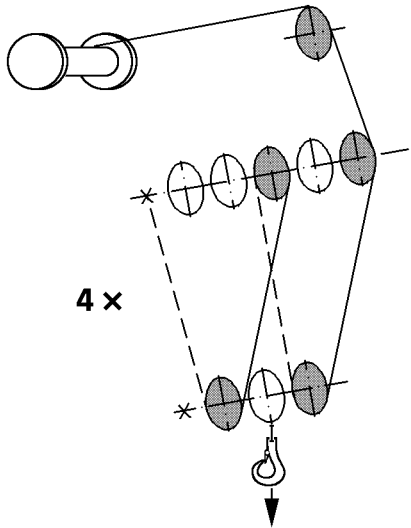

1.3.2 3-pulley hook block

Reeving	Rope fixed point
4x	On pulley head
5x	On hook block
6x	On pulley head
7x	On hook block

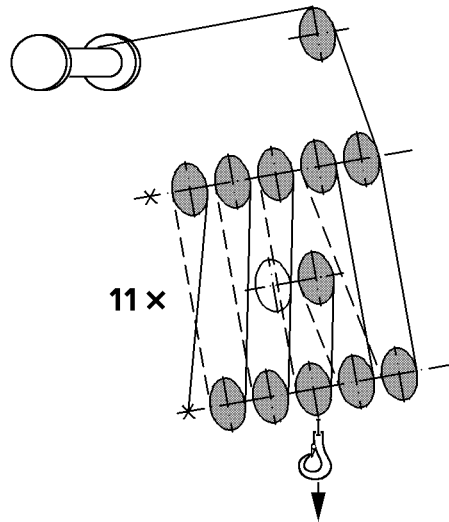
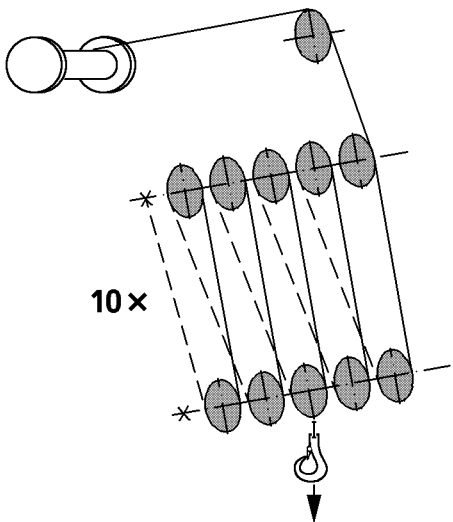
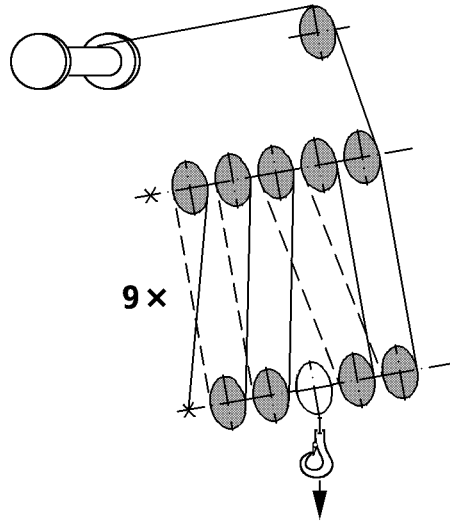
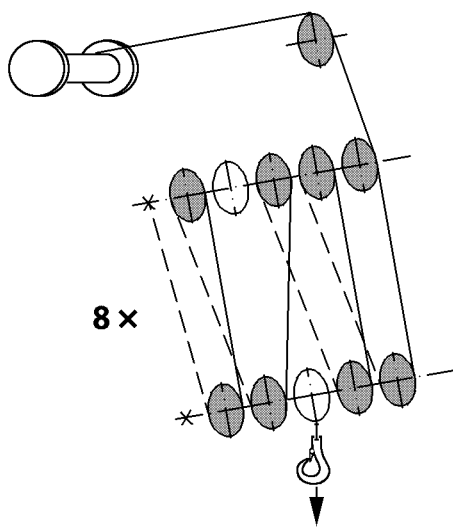

1.3.3 5-pulley hook block

Reeving	Rope fixed point
8x	On pulley head
9x	On hook block
10x	On side of pulley head
11x	On hook block

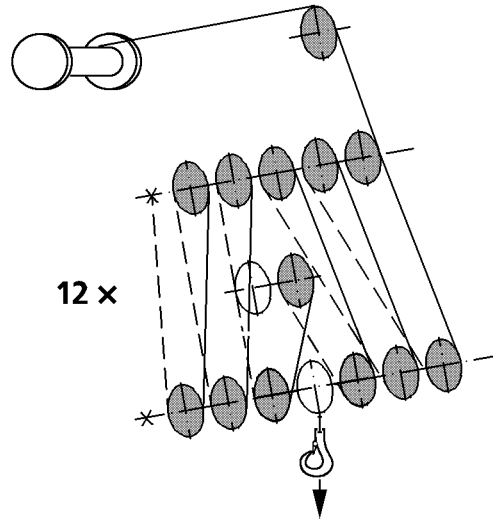

1.3.4 7-pulley hook block

Reeving	Rope fixed point
12x	On pulley head

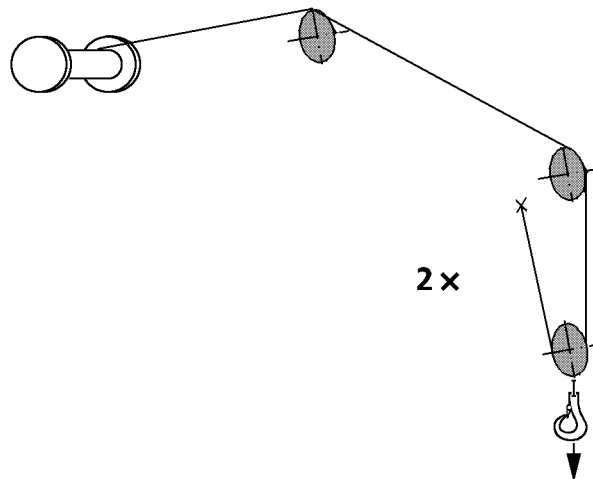
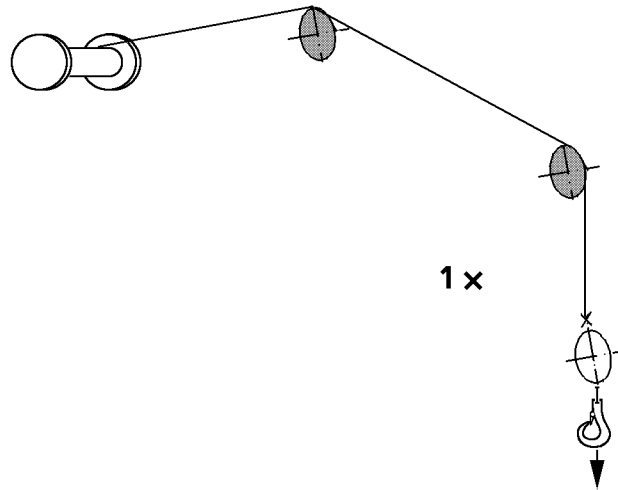

1.4 Reeving in, TK/TNZK operation

Reeving	Rope fixed point
1x	On the hook block or on the load hook fixed point
2x	On pulley head

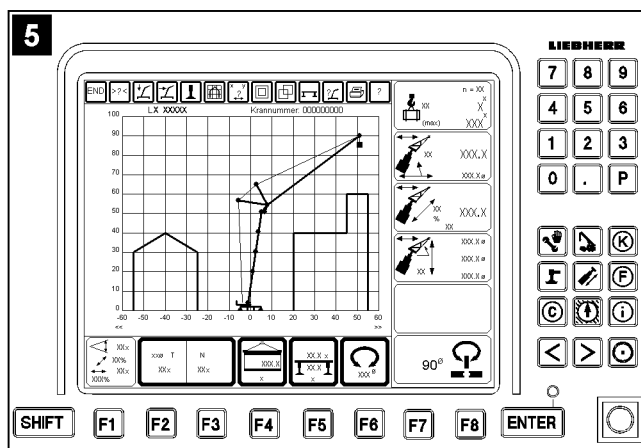
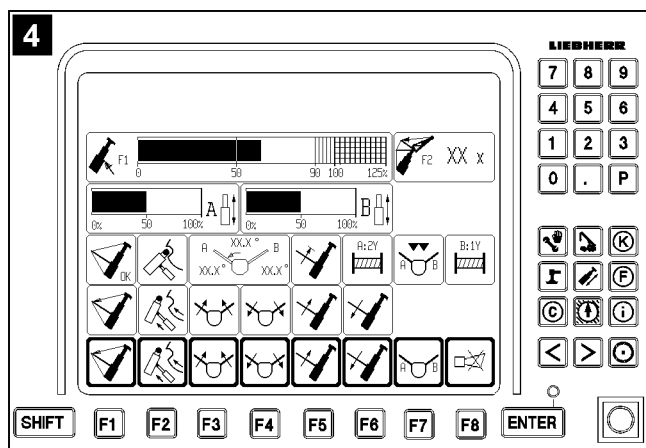
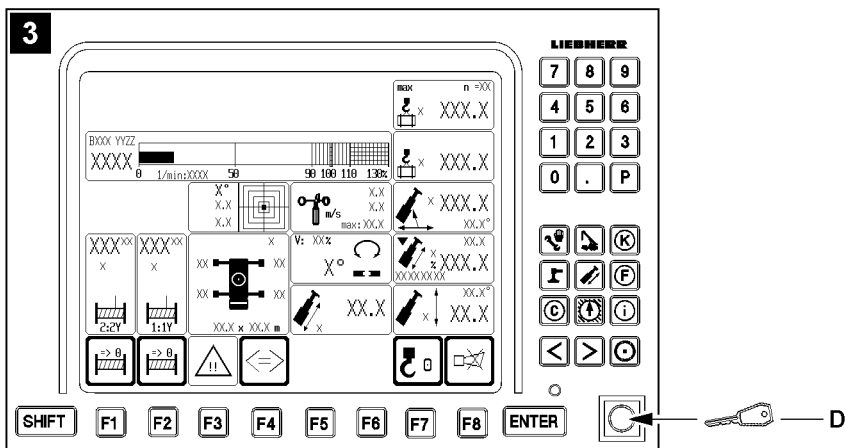
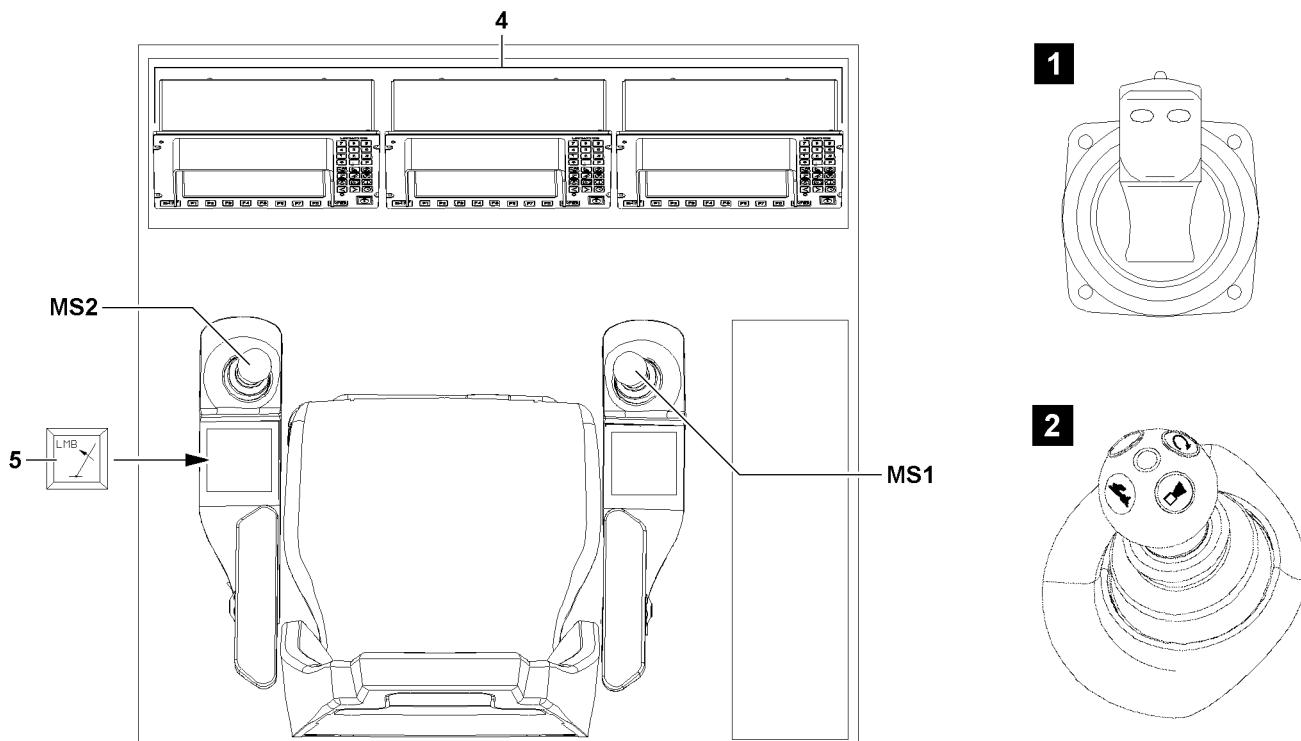

B111215

1 General

To operate the crane, two manually operated master switches are available.

- Master switch **MS1**
 - Right control console
- Master switch **MS2**
 - Left control console

To monitor the crane, depending on the crane type, up to three LICCON monitors **4** are in the instrument panel.

- LICCON monitor, illustration **3**
 - User interface for entry of equipment configurations and for crane operation (crane operating screen)
- LICCON monitor, illustration **4**
 - User interface for operation with TY (only for crane types with second monitor)
- LICCON monitor, illustration **5**
 - User interface for “LICCON Job planner” (only for crane types with three monitors)

Equipment in the crane cab		
Crane type	Manually actuated master switches	LICCON monitors
LTM 1090-4.1	two (version illustration 2)	one
LTM 1130-5.1	two (version illustration 2)	one
LTM 1160-5.1	two (version illustration 2)	one
LTM 1200-5.1	two (version illustration 2)	one
LTM 1220-5.2	two (version illustration 2)	one
LTM 1250-6.1	two (version illustration 2)	one
LTM 1400-7.1	two (version illustration 2)	one
LTM 1500-8.1	two (version illustration 1)	two
LTM 11200-9.1	two version (illustration 2)	two
LTR 1100	two (version illustration 2)	one
LTR 11200	two (version illustration 2)	three

In the crane operator's cab, two buttons are installed to make it possible to bring the crane from an emergency situation after a shut off of the LICCON overload protection.

- Set up key **D** (Function “Exceeding the shut off limits for the LICCON overload protection”) on the LICCON monitor with crane operating screen, illustration **3**
- Button **5** “luffing in with suspended load” in the left control console



Note

The set up key **D** has two functions, independent of each other:

- ▶ If no crane movement can be carried out due to the shut off of crane operation by the LICCON overload protection, then by pressing the set up key **D**, a 100 % utilization can be exceeded and / or an active shut off can be bypassed. The crane can thereby be controlled again in normal operating status (utilization below 100 % and no active shut off).
- ▶ When the set up key **D** is actuated, all erection / take down procedures can be carried out within the erection / take down charts (assembly operation).

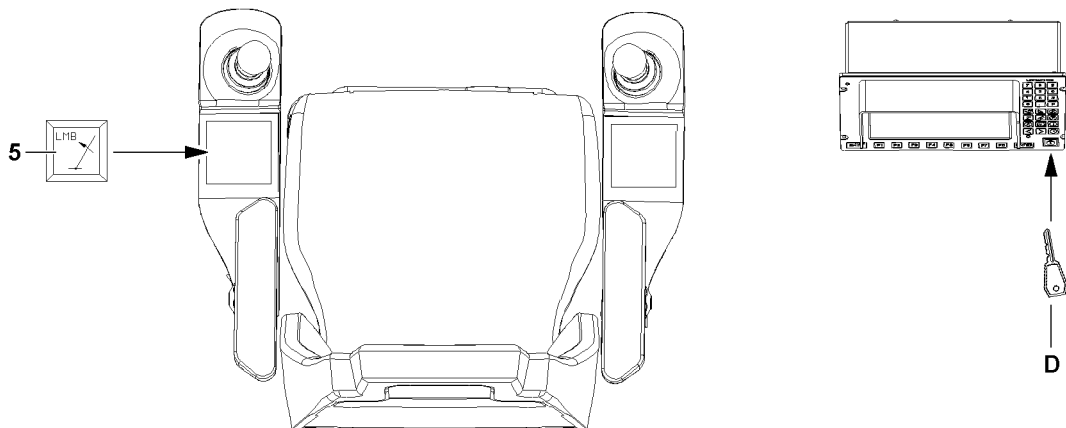

The function “Exceedance of shut off limits of the LICCON overload protection”, which is activated with the set up key **D** includes the following:

- Exceedance of the maximum permissible load moment
- Bypass of the hoist top shut off
- Exceedance of limit values from load charts
- Allowance of individual, limited crane movements after LML-STOP (error message)
- Completion of crane movements outside of load charts (erection / take down procedures)

NOTICE

Multi action function “Exceedance of shut off limits of the LICCON overload protection”

If the set up key **D** is actuated, then it is possible to exceed several shut off limits of the LICCON overload protection simultaneously!

The LICCON overload protection as a whole is deactivated or limited.

There is no additional protection against crane overload!

- ▶ When the set up key **D** is actuated, it must be taken into account that the LICCON overload protection as a whole is deactivated or limited.



WARNING

Danger of accident due to function “Exceedance of shut off limits of the LICCON overload protection”! If the shut off limits of the LICCON overload protection are exceeded, there is no additional protection against crane overload!

Due to erroneous operation or deliberate misuse, the crane could collapse, the boom can break off or the crane can topple over!

Personnel can be severely injured or killed!

- ▶ The button **5** “Luffing in with suspended load” and the set up key **D** may only be actuated when it is ensured that no normal operating condition (utilization below 100% and no active shut off) can be reached without the function “Exceedance of shut off limits of the LICCON overload protection”!
- ▶ Actuate the set up key **D** only when no normal operating condition (utilization below 100% and no active shut off) can be reached with the button **5** “Luffing in with suspended load”!
- ▶ The function “Exceedance of shut off limits of the LICCON overload protection” is only permissible in emergencies and for assembly purposes!
- ▶ The set up key **D** may only be actuated by persons who are aware of the effects of their acts regarding the function “exceedance of shut off limits of the LICCON overload protection”!
- ▶ The function “Exceedance of shut off limits of the LICCON overload protection” requires the presence of an authorized person and must be performed with utmost caution!
- ▶ Crane operation with activated function “Exceedance of shut off limits of the LICCON overload protection” is prohibited!

**WARNING**

Expanded working / danger zone of the crane!

Due to the function "Exceedance of shut off limits of the LICCON overload protection" it is possible that the working / danger zone of the crane is significantly expanded!

If these circumstances are not observed, collisions and accidents can occur!

Personnel can be severely injured or killed!

- ▶ With activated function "Exceedance of shut off limits of the LICCON overload protection" take an expanded working / danger zone of the crane into account and monitor it!

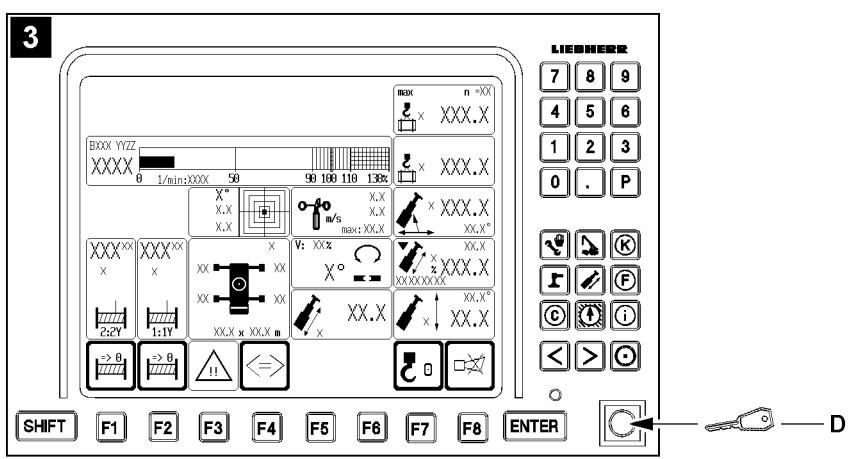
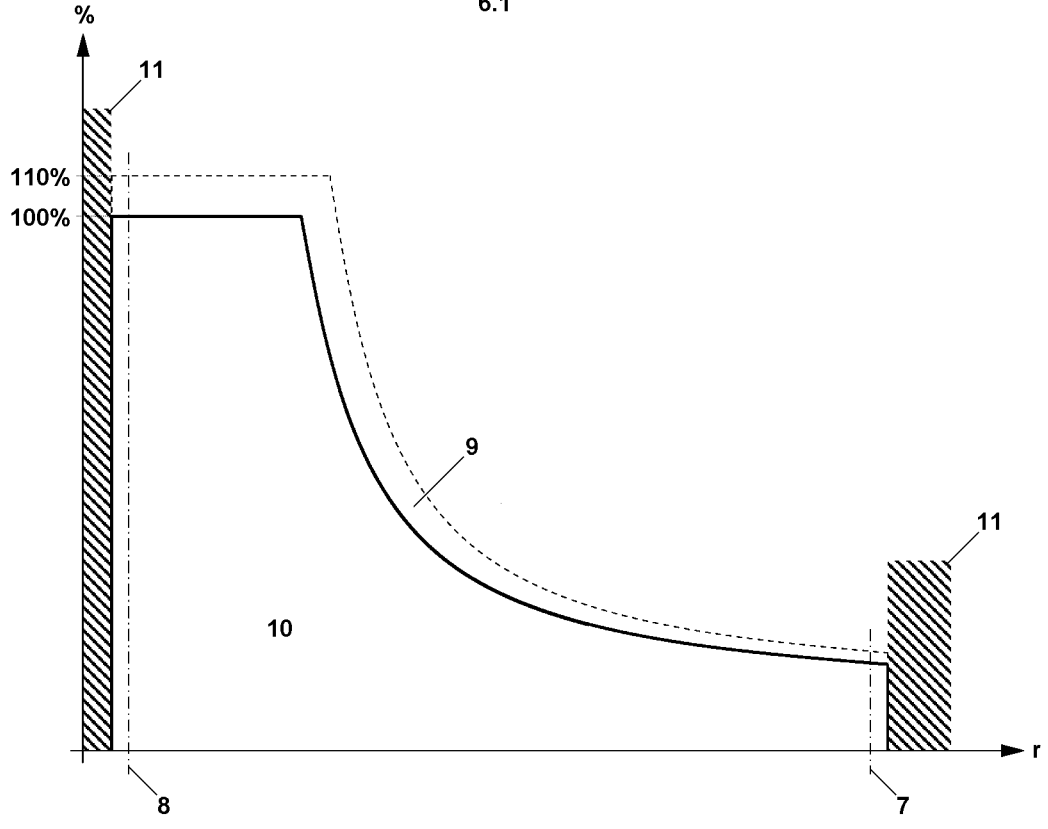
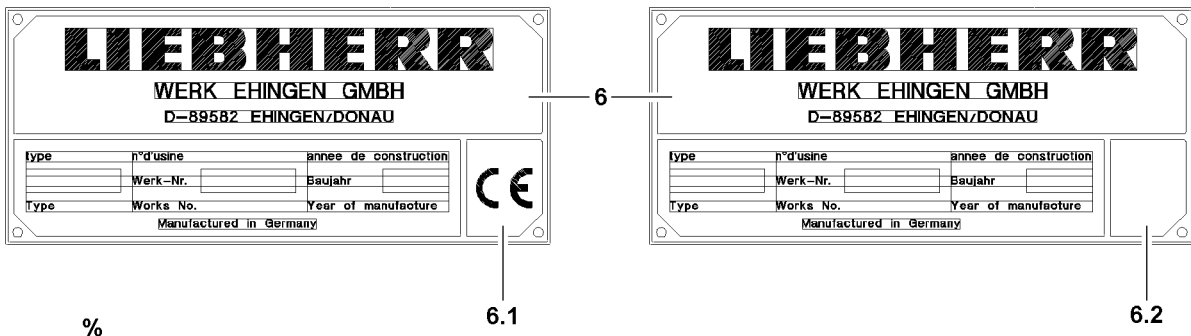

B111217

2 Instructions for resuming crane movements for cranes with CE mark



WARNING

Risk of accident!

If the following points are not observed, personnel can be severely injured or killed.

- ▶ The crane operator bears the sole and full responsibility for the adherence to measures to be taken in case of shut off of crane movement!
- ▶ The crane operator must make sure, before crane operation, that he is using the correct description for the current programming!



Note

- ▶ Check the data tag **6** to determine if your crane has a CE mark!
- ▶ The following section applies to a crane with CE mark, see data tag **6.1**!
- ▶ If your crane does not have a CE mark, see data tag **6.2**, then you must observe the description in section "Instructions for resuming a crane movement for cranes without CE mark"!

2.1 Overview load chart for cranes with CE mark

Axle	Description
r	Radius boom (Working radius)
%	Utilization of the crane in percentages

Position	Description
7	Lower limit angle load chart
8	Upper limit angle load chart
9	Utilization up to 110% with reduced working speed
10	Area "Load chart available"
11	Area "no load chart available"



Note

- ▶ If the set up key **D** (LICCON monitor with crane operating screen, illustration **3**) is actuated in the area "load chart available", then the working speed is reduced and all displays of the LICCON overload protection remain functional!!
- ▶ If the set up key **D** is actuated in the area "no load chart available", then the working speed is not reduced!

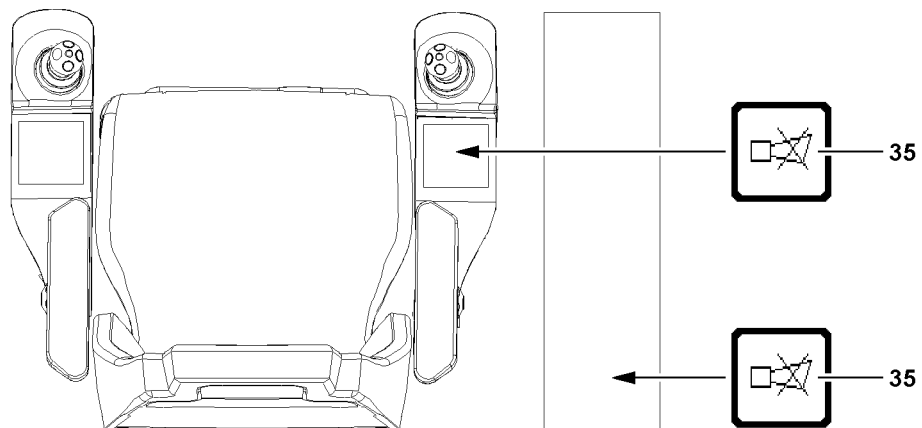
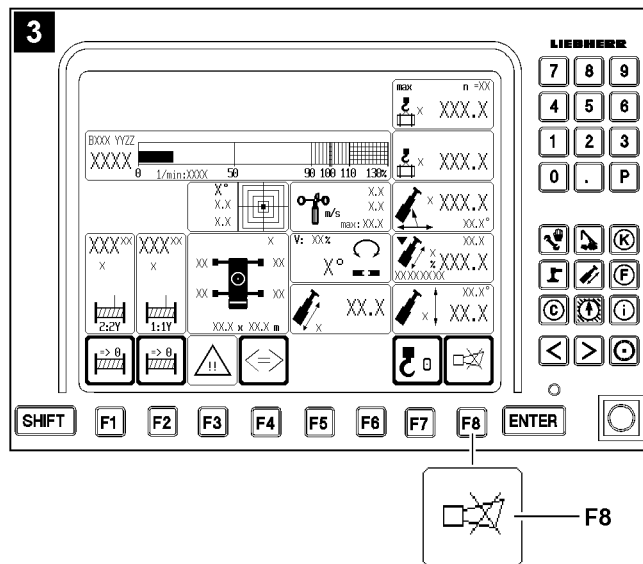
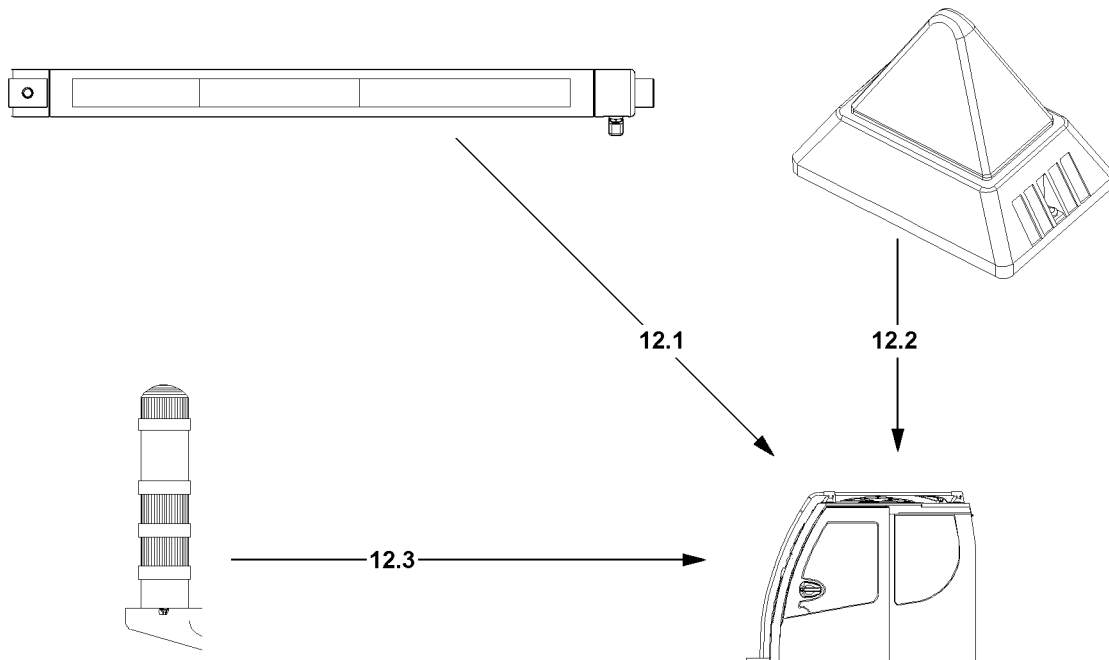

B111218

2.2 Overview of acoustic / visual warnings for cranes with CE mark

- Depending on the crane type, either a warning light **12.1** or a flashing beacon **12.2** or a combination of flashing beacon **12.2** and warning light* **12.3** are installed.
- The acoustic warnings within the crane operator's cab are turned off by pressing the button **F8** on the LICCON monitor with crane operating screen (illustration **3**).
- The acoustic warnings outside the crane operator's cab are turned off by actuating the key button **35** on the LICCON monitor with derrick operating screen (illustration **4**).

2.2.1 Description of acoustic / visual warnings







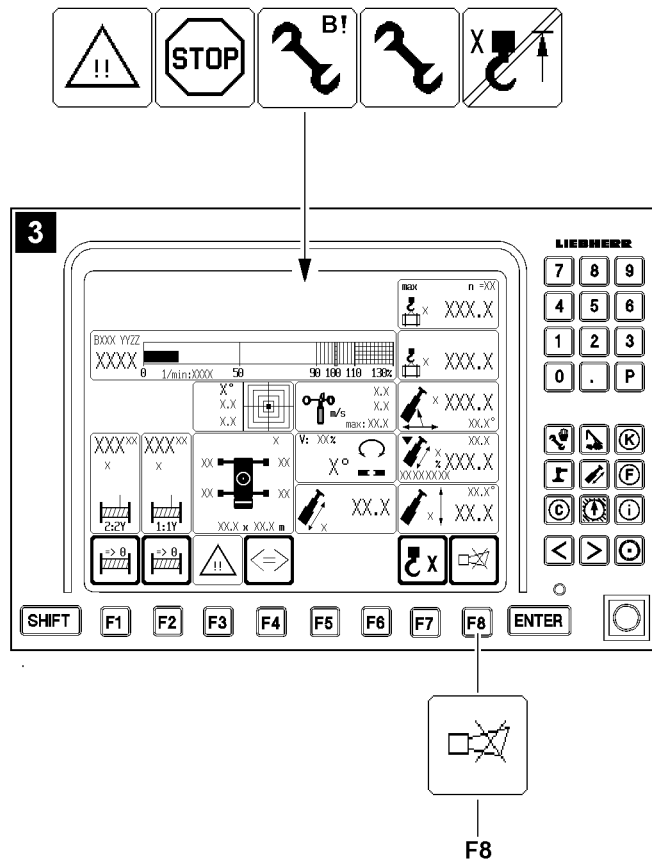

The case numbers from the chart “Case number key” is valid for the following charts in this chapter:

- “Acoustic / visual warnings on the LICCON monitor”
- “Warning light 12.1”
- “Flashing beacon 12.2”
- “Warning light 12.3”

Case number key	
Description Case	Case number
Utilization of crane from 0 % to 89 %	Case 001
Utilization of crane from 90 % to 100 %	Case 002
Utilization of crane over 100 %	Case 003
Shut off of crane movements - LML Stop	Case 004
Luffing in with suspended load	Case 005
Participating sensor (LML) defective	Case 006
Exceeding the shut off limits of the LICCON overload protection	Case 010
Bypass of shut off hoist top	Case 011
Bypass of shut off boom / luffing down the attachment, “load chart available”	Case 016
Bypass of shut off boom / luffing down the attachment, “no load chart available”	Case 018
Exceeding the shut off limits of the LICCON overload protection during erection / take down procedures, “no load chart available”	Case 020



2.2.2 Acoustic / visual warnings within the crane operator's cab

Acoustic / visual warnings on the LICCON monitor									
Case number	Acoustic warning LICCON monitor at utilization of crane			Visual warning LICCON monitor					
	Short sound	Long sound	Long sound	Utilization of crane		Occurrence			
	From 90 %	Above 100 %	always	From 90 %	Above 100 %	LMB Stop	Appears if the set up key D is actuated		
									
Case 001							—	—	—
Case 002	X ²			O			—	—	—
Case 003		X ²		O	O		—	—	—
Case 004			X ²		O		—	—	—
Case 005	X ²	X ²		O	O		—	—	—
Case 006			X ²			O	Cannot be bypassed ⁵		
Case 010	X ²	X ²		O	O		O		
Case 011			X ²	O	O	O	O		O
Case 016	X ²	X ²		O	O		O		
Case 018			X ²			O		O	
Case 020			X ²			O		O	

O = cannot be turned off

X² = can be turned off immediately on the LICCON monitor key F8

cannot be bypassed⁵ = contact Liebherr Service

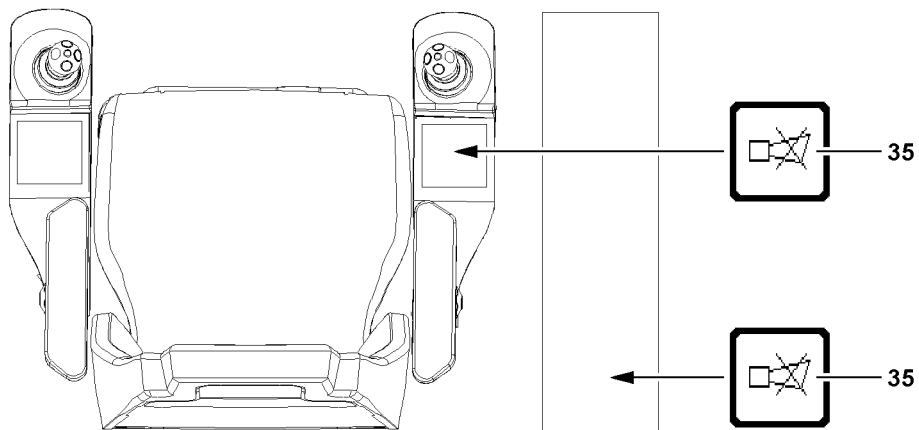
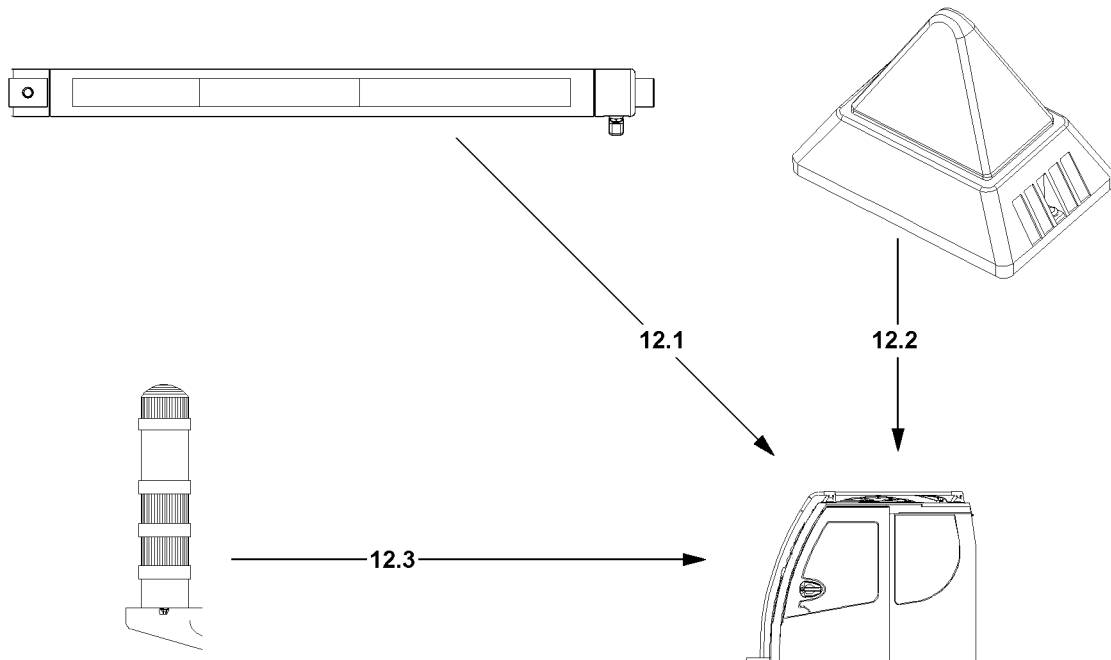

2.2.3 Acoustic / visual warnings outside the crane operator's cab

Warning light 12.1					
Case	Utilization of crane	Acoustic warning	Visual warning		
		Signal turntable	Green	Yellow	Red
Case 001	From 0 % to 89 %		O ¹		
Case 002	From 90 % to 100 %			O ¹	
Case 003	Above 100 %	X ¹			O ¹
Case 004	-				O ¹
Case 005	From 0 % to 89 %		O ¹		
Case 005	From 90 % to 100 %			O ¹	
Case 005	Above 100 %	X ¹			O ²
Case 006	-				O ¹
Case 010	From 0 % to 89 %		O ¹		
Case 010	From 90 % to 100 %			O ¹	
Case 010	Above 100 % to 110 %			O ²	
Case 010	Above 110 %	X ¹			O ¹
Case 011	Up to 110 %			O ²	
Case 011	Above 110 %	O			O ²
Case 016	From 0 % to 89 %		O ¹		
Case 016	From 90 % to 100 %			O ¹	
Case 016	Above 100 % to 110 %			O ²	
Case 016	Above 110 %	X ¹			O ¹
Case 018	No value available			O ²	
Case 020	No value available			O ²	

O = cannot be turned off

O¹ = warning light 12.1 lights up

O² = warning light 12.1 blinks

X¹ = can be shut off by momentarily pressing the button 35 on the right control console or the right instrument panel, effective at the earliest after five seconds

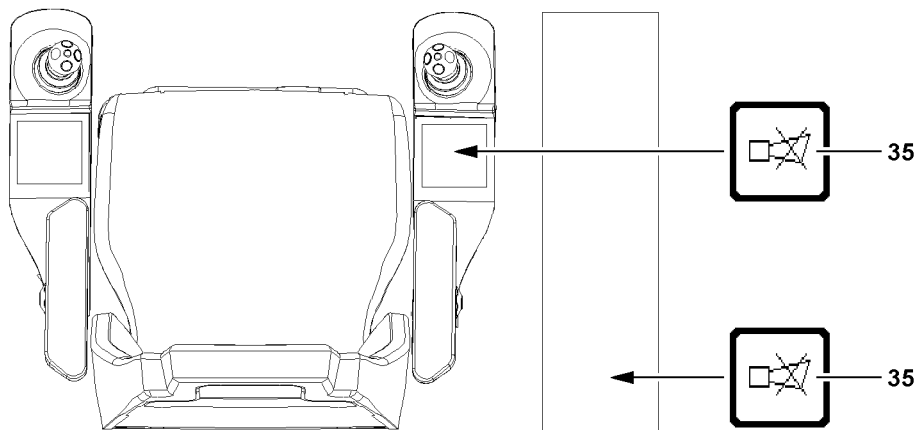
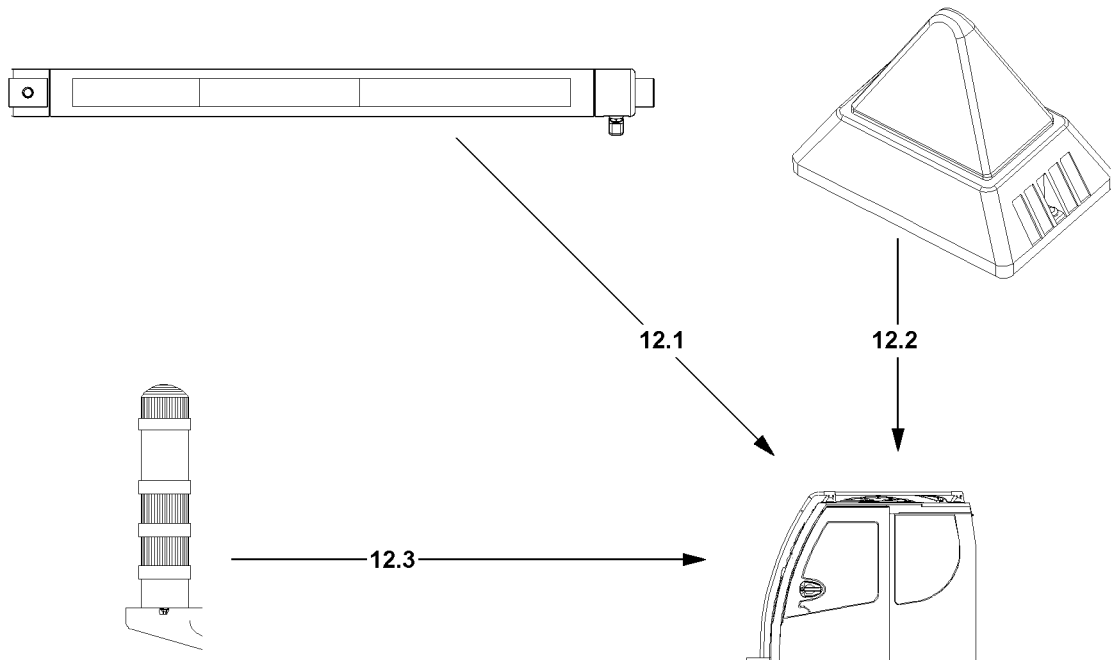

Flashing beacon 12.2			
Case	Utilization of crane	Acoustic warning	Visual warning
		Signal turntable	Red
Case 003	Above 100 %	X ¹	O ²
Case 004	-		O ²
Case 005	Above 100 %	X ¹	O ²
Case 006	-		O ²
Case 010	Above 110 %	X ¹	O ²
Case 011	Above 110 %	X ¹	O ²
Case 016	Above 110 %	X ¹	O ²
Case 018	No value available		O ²
Case 020	No value available		O ²

O = cannot be turned off

O² = flashing beacon **12.2** blinks

X¹ = can be shut off by momentarily pressing the button **35** on the right control console or the right instrument panel, effective at the earliest after five seconds

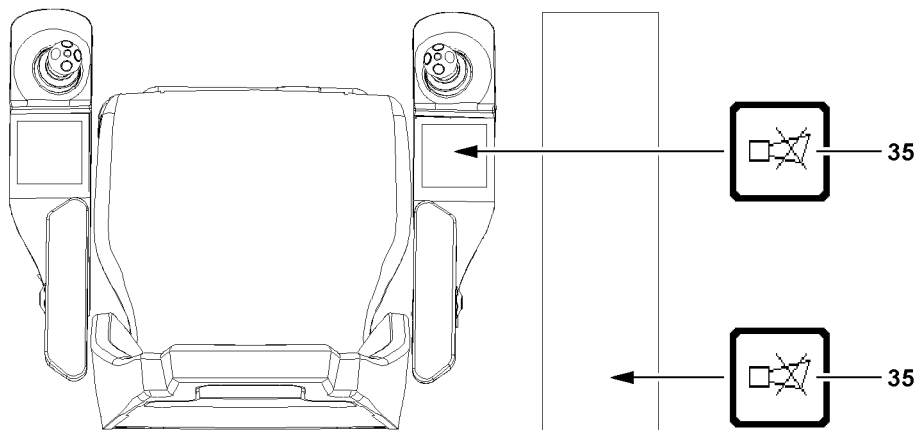
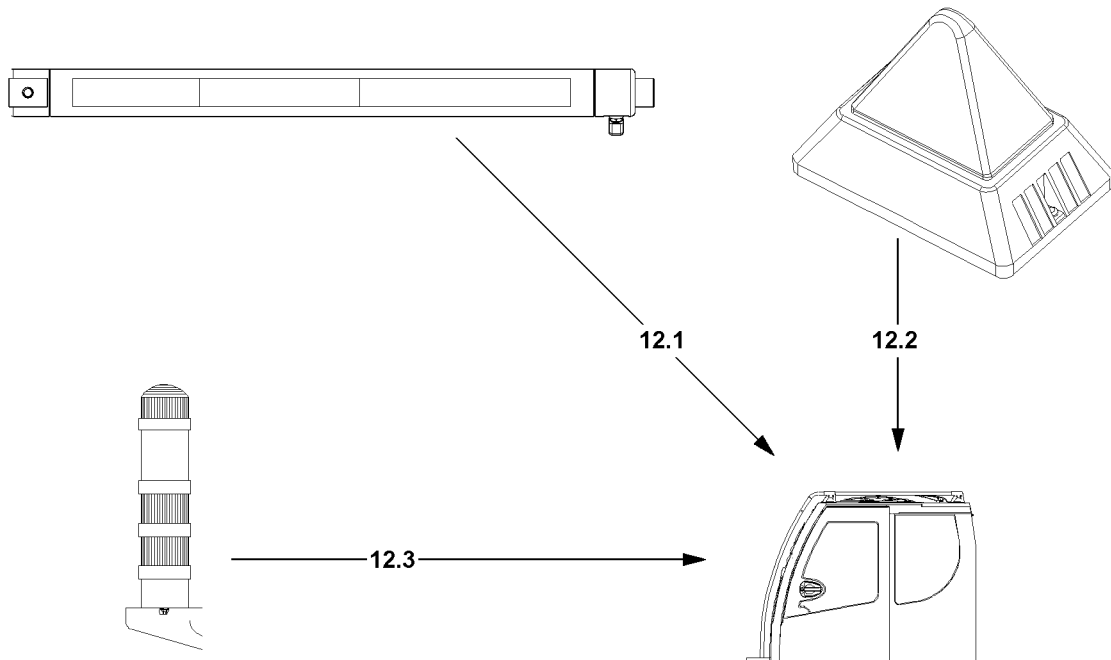

Warning light 12.3					
Case	Utilization of crane	Acoustic warning	Visual warning		
		Signal turntable	Green	Yel- low	Red
Case 001	From 0 % to 89 %		O ¹		
Case 002	From 90 % to 100 %			O ¹	
Case 003	Above 100 %	X ¹			O ²
Case 004	-				O ²
Case 005	From 0 % to 89 %		O ¹		
Case 005	From 90 % to 100 %			O ¹	
Case 005	Above 100 %	X ¹			O ²
Case 006	-				O ²
Case 010	From 0 % to 89 %		O ¹		
Case 010	From 90 % to 110 %			O ¹	
Case 010	Above 110 %	X ¹			O ²
Case 011	Up to 110 %			O ¹	
Case 011	Above 110 %	X ¹			O ²
Case 016	From 0 % to 89 %		O ¹		
Case 016	From 90 % to 110 %			O ¹	
Case 016	Above 110 %	X ¹			O ²
Case 018	No value available				O ²
Case 020	No value available				O ²

O = cannot be turned off

O¹ = warning light 12.3 lights up

O² = warning light 12.3 blinks

X¹ = can be shut off by momentarily pressing the button 35 on the right control console or the right instrument panel, effective at the earliest after five seconds

2.3 Shut off of crane movement



Note

- ▶ If the LICCON overload protection turns the crane movement off, then the exact cause for the shut off must be determined first.
- ▶ As a first step, try to rescind the crane movement which has caused a shut off.
- ▶ If it is not possible to rescind the affected crane movement, then the additional steps are described in the respective sections.



Note

- ▶ For detailed description of the individually listed icons, see Crane operating instructions, chapter 4.02.

The LICCON overload protection carries out the following shut offs if a limit value is exceeded in crane operation:

- Shut off Luffing the telescopic boom up / down
- Shut off Luffing the attachment up / down
- Shut off Spooling the winch up / out
- Shut off hoist top
- Shut off Telescoping the telescopic boom out (limit length)
- Shut off Telescoping the telescopic boom in (limit length)
- Shut off Crane movement with danger of tipping to the rear*
- Shut off Luffing cylinder (pressure too high)
- Shut off due to error message

2.3.1 Shut off Luffing the telescopic boom up / down

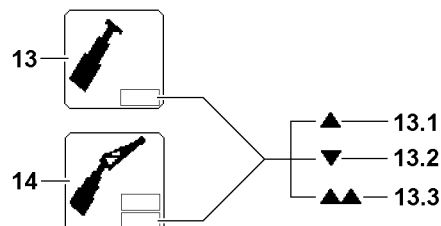

In icon **13** or icon **14** (lower field) arrow **13.1** or arrow **13.2** blink and the LICCON overload protection has shut off the crane movement.

“Luffing the telescopic boom up” (arrow **13.1**) or “Luffing the telescopic boom down” (arrow **13.2**) was shut off because the upper / lower limit angle of the selected load chart was exceeded or fallen below.

If the double arrow **13.3** appears blinking in the icon **13** or icon **14** (lower field), then the telescopic boom was luffed up to just before the block position of the luffing cylinder. The shut off “Boom steep” has shut the crane movement “Luffing the telescopic boom up” off.

The arrow **13.1** blinks and the crane movement “luffing the telescopic boom up” was turned off:

- ▶ Luff the telescopic boom down.

Result:

- Crane operation is possible again.

The arrow **13.2** blinks and the crane movement “luffing the telescopic boom down” was turned off:

- ▶ Luff the telescopic boom up.

Result:

- Crane operation is possible again.

The double arrow **13.3** blinks and the crane movement “luffing the telescopic boom up” was turned off:

► Luff the telescopic boom down.

Result:

– Crane operation is possible again.

2.3.2 Shut off Luffing the attachment up / down

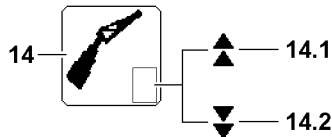

In the icon **14** (upper field) the double arrow **14.1** or double arrow **14.2** blink and the LICCON overload protection has shut off the crane movement.

“Luffing the attachment up” (double arrow **14.1**) or “Luffing the attachment down” (double arrow **14.2**) was shut off because the upper / lower limit angle of the selected load chart was exceeded or fallen below.

The double arrow **14.1** blinks and the crane movement “luffing the attachment up” was turned off:

► Luff the attachment down.

Result:

– Crane operation is possible again.

The double arrow **14.2** blinks and the crane movement “luffing the attachment down” was turned off:

► Luff the attachment up.

Result:

– Crane operation is possible again.

2.3.3 Shut off spooling the winch up / out

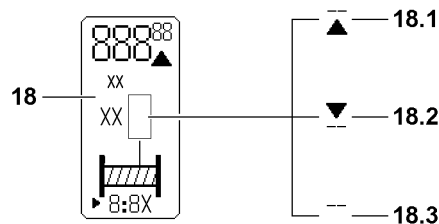

In the icon **18**, the line / arrow **18.1**, arrow / line **18.2** or line / arrow **18.3** blink and the LICCON overload protection has shut off the crane movement.

“Spooling the winch out” (line / arrow **18.1**) or “spooling the winch up” (arrow / line **18.2**) was shut off because the upper / lower limit angle of the rope for the selected winch was exceeded or fallen below. If line / line **18.3** appears blinking in the icon **18**, then the affected winch is deactivated.

The line / arrow **18.1** blinks and the crane movement “spooling the winch out” was turned off:

► Spool the winch up.

Result:

– Crane operation is possible again.

The line / arrow **18.2** blinks and the crane movement “spooling the winch up” was turned off:

► Spool the winch out.

Result:

– Crane operation is possible again.

Line / line **18.3** blinks and the winch is deactivated:

- ▶ Activate the winch, see Crane operating instructions, chapter 4.02.

Result:

- Crane operation is possible again.

2.3.4 Shut off hoist top

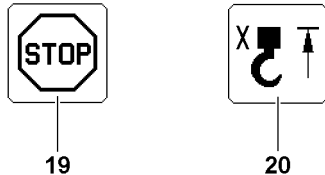

The icon **19** and Hoist top icon **20** appear in the LICCON monitor and the LICCON overload protection has turned off crane movement.

Spooling the hoist winch up was turned off because the hook block or the load hook has run against a hoist limit weight during the upward movement and the affected hoist limit switch was triggered.



Note

- ▶ After shut off of spooling the hoist winch up (hoist top), the crane movements “telescoping the boom out”, “luffing the boom down”, “luffing the attachment down” and possibly additional movements which have an effect on the length of the hoist rope are also shut off. This should minimize the risk that the crane can be damaged due to erroneous operation.

- ▶ Spool the hoist winch out.

Result:

- Crane operation is possible again.

2.3.5 Shut off Telescoping the telescopic boom out (limit length)



In the “horn” icon, illustration **1** appears an error message, an acoustic signal sounds, the LICCON overload protection has interrupted the crane movement “Telescoping the telescopic boom out” and, depending on crane type, the double arrow in the icon **23** additionally blinks.

The crane movement “Telescoping the telescopic boom out” was shut off because the **limit length** of the selected load chart has been exceeded.

- ▶ Telescope the telescopic boom in.

Result:

- Crane operation is possible again.

2.3.6 Shut off Telescoping the telescopic boom in (limit length)



In the “horn” icon, illustration 1 appears an error message, an acoustic signal sounds, the LICCON overload protection has interrupted the crane movement “Telescoping the telescopic boom in” and, depending on crane type, the double arrow in the icon 23 additionally blinks.

The crane movement “Telescoping the telescopic boom in” was shut off because the **limit length** of the selected load chart has been fallen below.

► Telescope the telescopic boom out.

Result:

– Crane operation is possible again.

2.3.7 Shut off Crane movement with danger of tipping to the rear



Note

► Applies only for cranes with support force monitoring*.



WARNING

Danger of tipping over!

When reaching the programmed minimum / maximum support force limits there is **no** automatic shut off of crane movements!

Exception: When the two supports with the lowest forces are in boom direction, then some crane movements which increase the “danger of tipping to the rear” significantly are turned off!

► If there is a “danger of tipping to the rear”, luff the boom down carefully until the support limit forces are again within the minimum / maximum values!

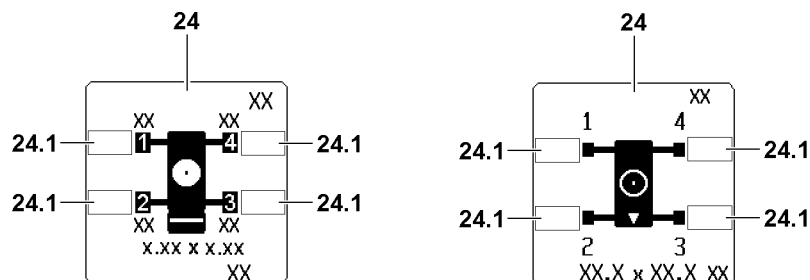

Icon 24 (depending on the crane similar as on the left or right illustration) is shown in the LICCON monitor with blinking values in both fields 24.1 of the supports with the lowest forces, an acoustic signal sounds and the LICCON overload protection has turned off the crane movement.

Crane movements which increase the “danger of tipping to the rear” significantly were turned off.

► Luff the boom down carefully until the support limit forces are again within the minimum / maximum values and no value in the fields 24.1 blinks any longer.

Result:

– Crane operation is possible again.

2.3.8 Shut off Luffing cylinder (pressure too high)



Note

► Applies only for certain crane types with respective display in the second LICCON monitor.

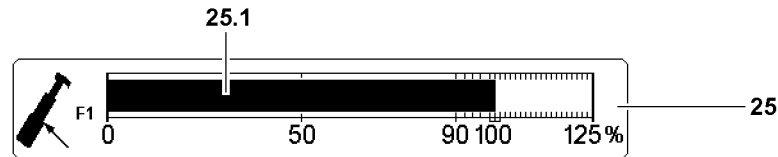

In the icon **25** (luffing cylinder pressure) the utilization bar **25.1** reaches the 100% mark and the LICCON overload protection has shut off the crane movement.

All further movements, which directly lead to an increase of the luffing cylinder pressure are shut off.

- ▶ Lower the luffing cylinder pressure by lowering the load.

or

- Initiate an alternative crane movement, which lowers the luffing cylinder pressure.

Result:

- Crane operation is possible again.

In assembly operation:

Make sure that the specifications in the erection / take down charts are observed.

- ▶ Lower the luffing cylinder pressure by reducing the load, for example by getting support from an auxiliary crane.

2.3.9 Shut off due to error message

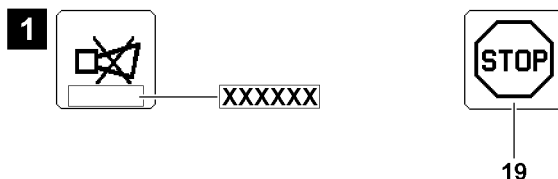

An error message appears in the “horn” icon, illustration **1**, the icon **19** appears in the LICCON monitor and the LICCON overload protection has turned the crane movement off.

- ▶ Determine existing errors with the LICCON error code from the field in illustration **1**, see Diagnostics manual.
- ▶ Remedy the error.
- ▶ If the error cannot be remedied:
Contact LIEBHERR Service.

Troubleshooting

The erection of the crane, for example after assembly on a new job site or with another equipment configuration, is not possible due to an error message?

- ▶ As the first step, make sure that all electrical connections have been made.
- ▶ Check if all sensors or dummy plugs with integrated electric have been connected properly.



Note

- ▶ If there is a defect on a participating sensor (LML), then the crane can no longer be operating in normal operating condition. Contact Liebherr Service and fix / replace the sensor.

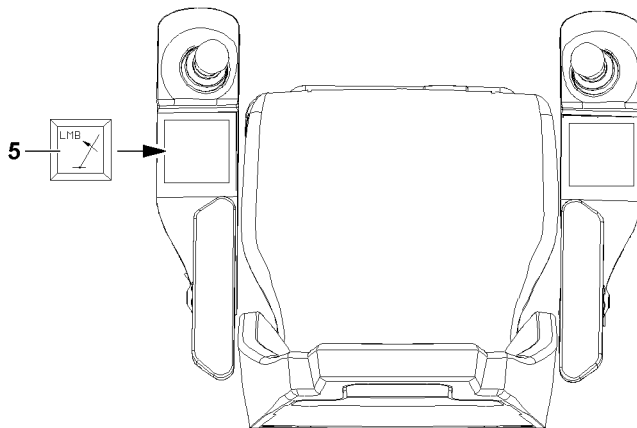
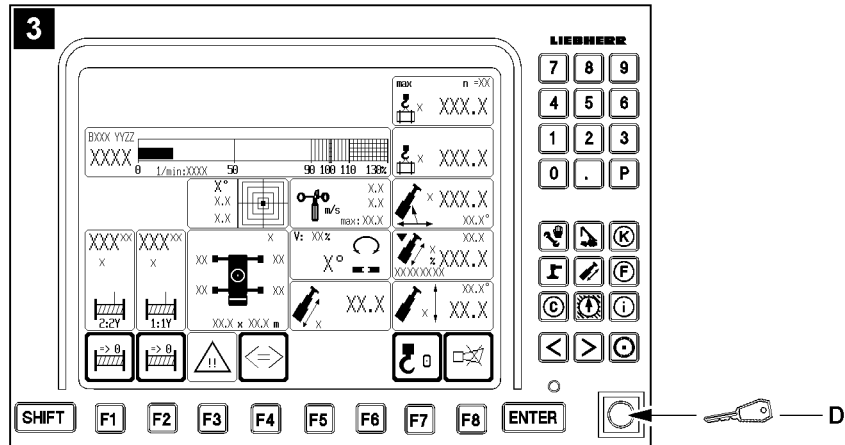

2.4 Shut off of crane movement: LML-STOP by LICCON overload protection



WARNING

Risk of overload and toppling the crane!

If the shut off limits of the LICCON overload protection are exceeded without knowing the exact cause for the shut off by the LICCON overload protection, then the crane can be overloaded and topple over! Personnel can be severely injured or killed!

- ▶ Before activating the function "Exceedance of shut off limits of the LICCON overload protection" determine the exact cause for the shut off!



WARNING

Danger of accident due to function "Exceedance of shut off limits of the LICCON overload protection"! If the shut off limits of the LICCON overload protection are exceeded, there is no additional protection against crane overload!

Due to erroneous operation or deliberate misuse, the crane could collapse, the boom can break off or the crane can topple over!

Personnel can be severely injured or killed!

- ▶ The button **5** "Luffing in with suspended load" and the set up key **D** may only be actuated when it is ensured that no normal operating condition (utilization below 100% and no active shut off) can be reached without the function "Exceedance of shut off limits of the LICCON overload protection"!
- ▶ Actuate the set up key **D** only when no normal operating condition (utilization below 100% and no active shut off) can be reached with the button **5** "Luffing in with suspended load"!
- ▶ The function "Exceedance of shut off limits of the LICCON overload protection" is only permissible in emergencies and for assembly purposes!
- ▶ The set up key **D** may only be actuated by persons who are aware of the effects of their acts regarding the function "exceedance of shut off limits of the LICCON overload protection"!
- ▶ The function "Exceedance of shut off limits of the LICCON overload protection" requires the presence of an authorized person and must be performed with utmost caution!
- ▶ Crane operation with activated function "Exceedance of shut off limits of the LICCON overload protection" is prohibited!



WARNING

Expanded working / danger zone of the crane!

Due to the function "Exceedance of shut off limits of the LICCON overload protection" it is possible that the working / danger zone of the crane is significantly expanded!

If these circumstances are not observed, collisions and accidents can occur!

Personnel can be severely injured or killed!

- ▶ With activated function "Exceedance of shut off limits of the LICCON overload protection" take an expanded working / danger zone of the crane into account and monitor it!

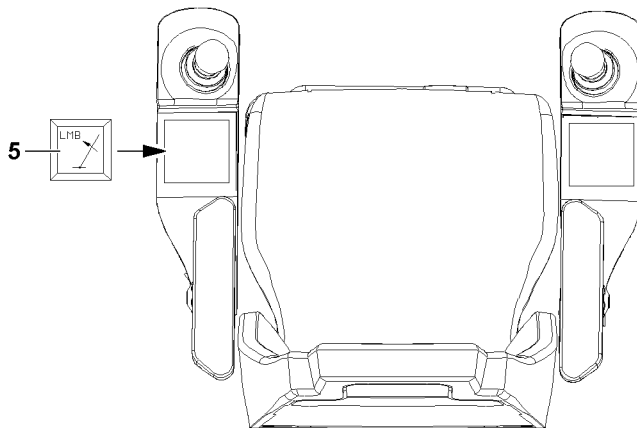
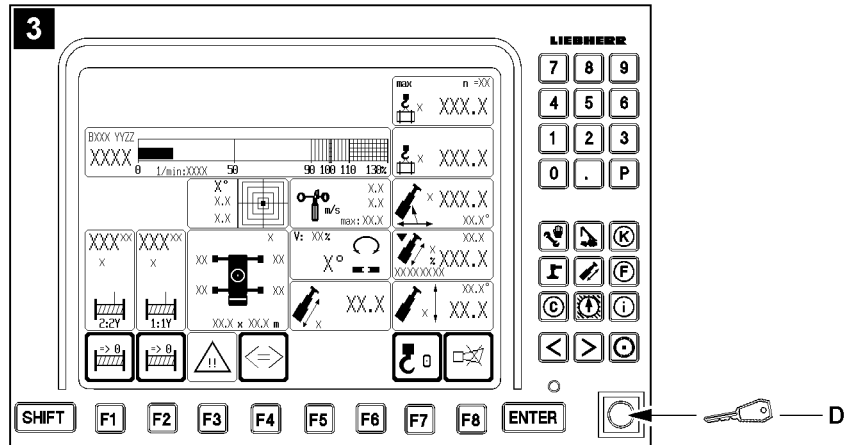

**WARNING**

Failure of hoist gear!

If a load is lifted by luffing the boom up, after the hoist gear has been shut off by the load moment limiter when trying to lift the load, then the hoist gear can be overloaded and fail!

This could result in serious accidents!

Personnel can be severely injured or killed!

- ▶ Actuate the button **5** “luffing in with suspended load” only if the LICCON overload protection reports no overload on the hoist gear with freely suspended load, the load is not reduced by luffing up and the minimum radius is not fallen below!

**Note**

- ▶ If the set up key **D** is actuated in the area “load chart available”, then the working speed is reduced!
- ▶ If the set up key **D** is actuated in the area “no load chart available”, then the working speed is not reduced!

There are two possibilities to exceed the shut off limits of the LICCON overload protection after LML-STOP:

- With button **5** “luffing in with suspended load” in the left control console
- With the set up key **D** on the LICCON monitor with crane operating screen, see illustration **3**

NOTICE

Danger of mix up!

The function “Exceedance of shut off limits of LICCON overload protection” can only be activated with the set up key **D** on the LICCON monitor with crane operating screen, see illustration **3**!

The key switches on the other monitors are not assigned with this function!

- ▶ Do not mix up the set up key **D** with the other key switches!
- ▶ In case of mix up: Deactivate the activated function!

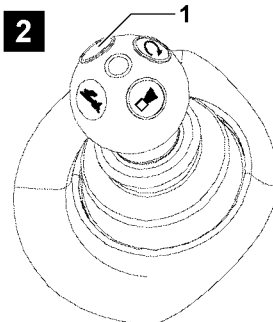
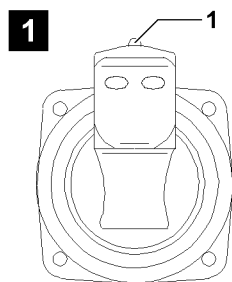
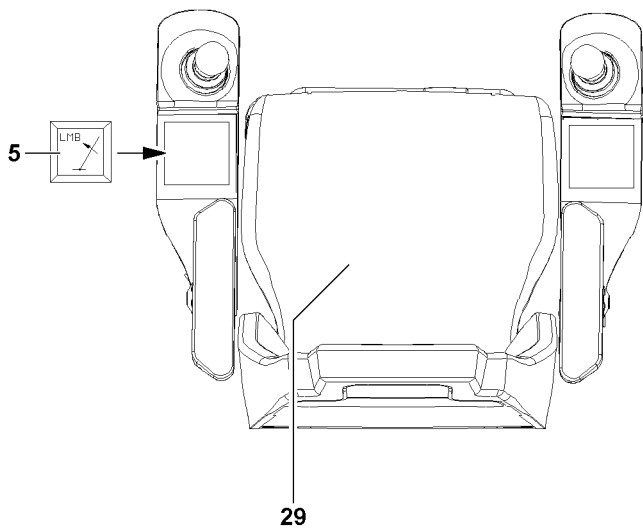
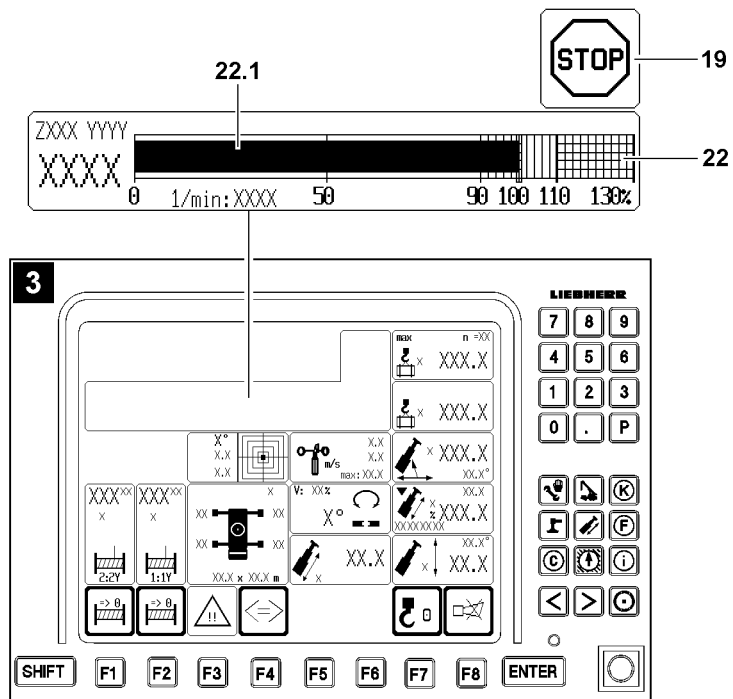

2.4.1 Luffing in with suspended load

If the maximum permissible load moment is exceeded, the LICCON overload protection turns off all crane movements that increase the load moment.

In the icon **22** (load moment display) the utilization bar **22.1** has exceeded the 100 % mark and in the LICCON monitor appears the icon **19**

This shut off limit can be exceeded by actuating the button **5** "luffing in with suspended load".

Make sure that the following prerequisites are met:

- The crane engine is running.
- The standby mode on the LICCON monitor is not active.
- Either the seat contact button **29** or one of the buttons **1** of the master switches are actuated.



Note

- ▶ If the load is reduced by luffing up, then the button **5** "luffing in with suspended load" is not functioning.
- ▶ For the procedure when the button **5** "luffing in with suspended load" is not functioning, see section "Exceedance of maximum permissible load moment".

-
- ▶ Press the function key **5** "luffing in with suspended load" and hold it.

Result:

- The LICCON overload protection is inactive.

- ▶ Luff the load in.

Result:

- If the crane reaches a normal operation status (utilization below 100 % and no active shut off) then the icon **19** turns off, normal crane operation is possible again.

The function "luffing in with suspended load" is also deactivated:

- When the function key **5** "luffing in with suspended load" is not longer actuated
- When either the seat contact button **29** nor one of the buttons **1** of the master switches are actuated
- If the standby mode on the LICCON monitor is active
- In case of defect of an associated sensor (LML)
- At engine stop

The function "luffing in with suspended load" is deactivated:

- The LICCON overload protection is active.
- ▶ Carry out crane movements in such a way that no repeated shut off by the LICCON overload protection occurs.

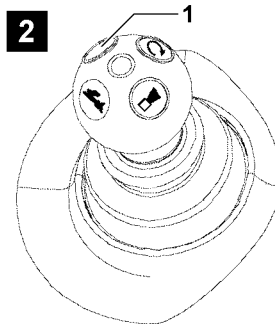
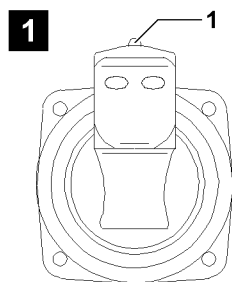
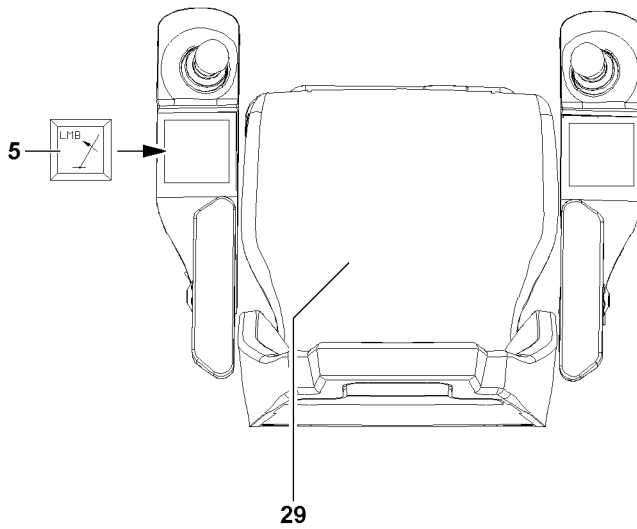
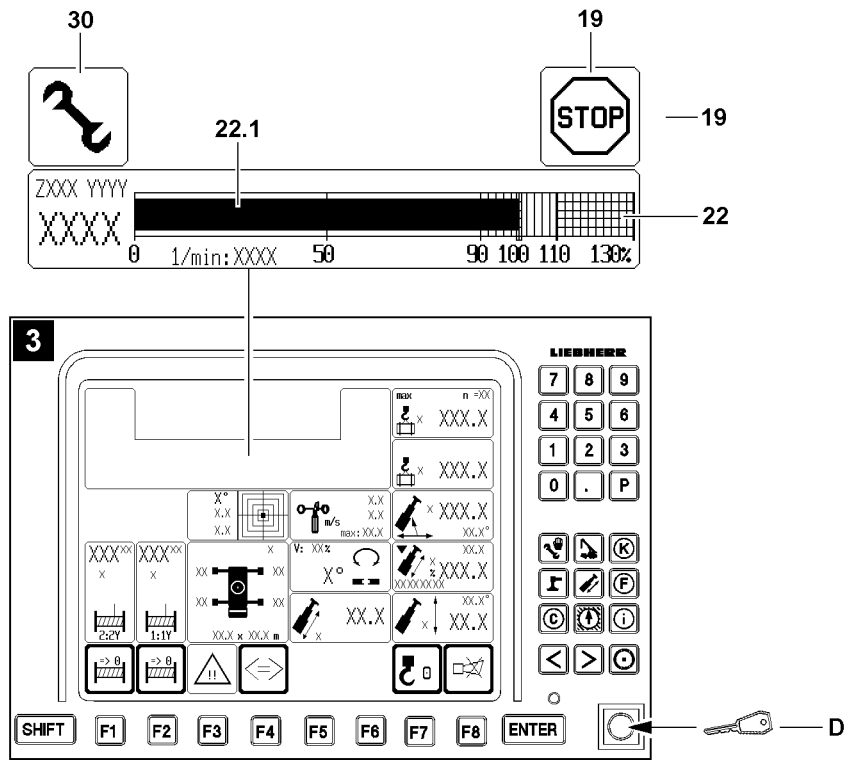

2.4.2 Exceedance of the maximum permissible load moment

If the maximum permissible load moment is exceeded, the LICCON overload protection turns off all crane movements that increase the load moment.

In the icon **22** (load moment display) the utilization bar **22.1** has exceeded the 100 % mark and in the LICCON monitor appears the icon **19**

This shut off can be exceeded by the configuration button **D** in the “right touching” position.



Note

- ▶ In emergency situations, the function “Exceedance of shut off limits of the LICCON overload protection” can be activated with the set up key **D** and the maximum permissible load moment can be exceeded by 10% to maximum 110 %.

The set up key **D** on the LICCON monitor has two positions:

- Operating position (not pressed): Crane is in normal operation.
- Position to right (touching): The maximum permissible load moment (100%) can be exceeded, the assembly icon **30** in the LICCON monitor blinks.

Make sure that the following prerequisites are met:

- With the button **5** “Luffing in with suspended load” no normal operating condition (utilization below 100% and no active shut off) can be reached.
- The master switches and the set up key **D** are **not** actuated.
- Either the seat contact button **29** or one of the buttons **1** of the master switches are actuated.
- Radio operation* is not active.
- The crane engine is running.
- The standby mode on the LICCON monitor is not active.
- The utilization of 110 % has not been reached and a load chart is available.

- ▶ Turn the set up key **D** to the right (touching).

Result:

- The LICCON overload protection is inactive.
- The assembly icon **30** in the LICCON monitor blinks.
- The working speed in the area “load chart available” is reduced for all functions.

Troubleshooting

When it is not possible to exceed the maximum permissible load moment by actuating the set up key **D**?

- ▶ Contact LIEBHERR Service.

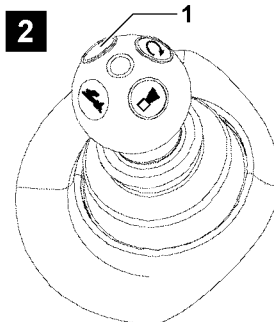
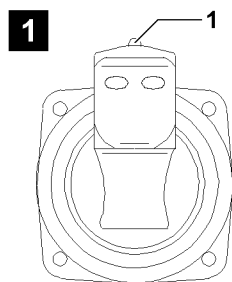
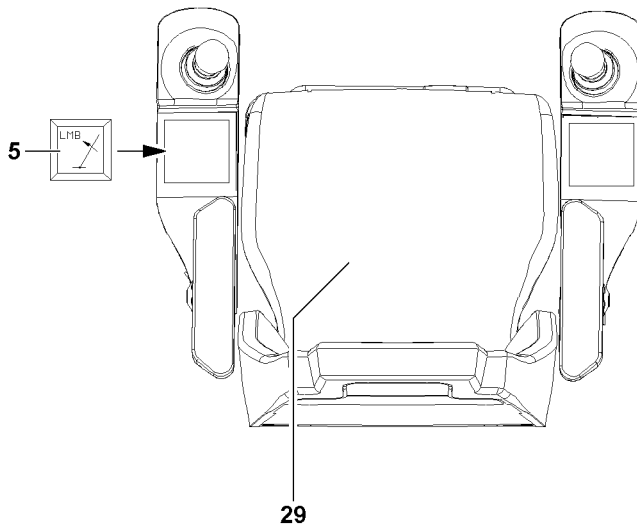
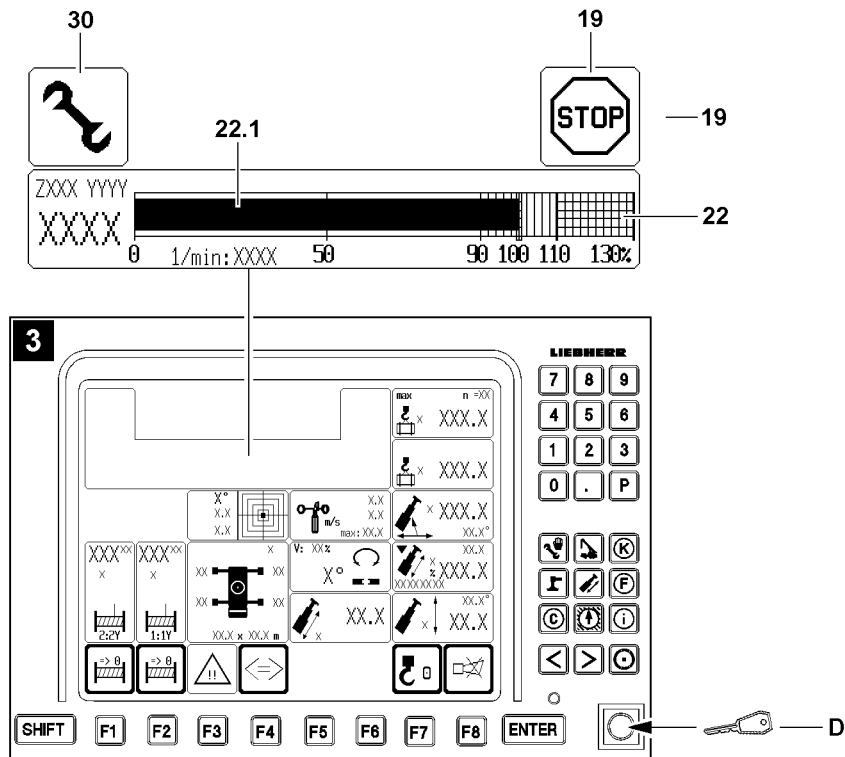

- ▶ Initiate crane movements which directly lead to a normal operating status (utilization below 100 % and no active shut off).

Result:

- If a crane reaches a normal operation status (utilization below 100 % and no active shut off), then the function “exceedance of shut off limits of the LICCON overload protection” shuts off, the assembly icon **30** and icon **19** in the LICCON monitor turn off.

In addition, the function “exceedance of shut off limits of LICCON overload protection” turns off:

- If the set up key **D** is pressed again.
- If all master switches are in neutral position for 10 seconds (with load chart available)
- When either the seat contact button **29** nor one of the buttons **1** of the master switches are actuated
- If the standby mode on the LICCON monitor is active
- If radio operation* is activated
- At engine stop
- During shut off transition hoist top clear / not clear
- During transition boom not steep / steep
- During transition lower limit angle clear / not clear
- During transition upper limit angle clear / not clear
- In case of defect of an associated sensor (LML)
- When the maximum value Test point 1 (value F1) is reached
- When a utilization of 100% is reached

**Note**

- ▶ The function “exceedance of shut off limits of the LICCON overload protection” is only turned off when the assembly icon **30** in the LICCON monitor turns off.
- ▶ If the function “exceedance of shut off limits of the LICCON overload protection” does not turn off after pressing the set up key **D** once, then press the set up key **D** again until the assembly icon **30** in the LICCON monitor turns off.

The function “exceedance of shut off limits of the LICCON overload protection” has / was shut off:

- The assembly icon **30** in the LICCON monitor turns off.
- The working speed is reduced until all master switches are in zero position at the same time.
- ▶ Make sure that the assembly icon **30** does no longer appear in the LICCON monitor.
- ▶ Carry out crane movements in such a way that no repeated shut off by the LICCON overload protection occurs.

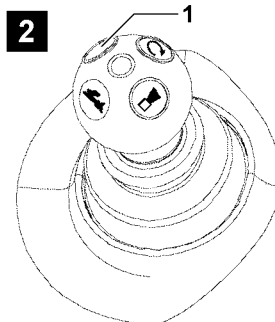
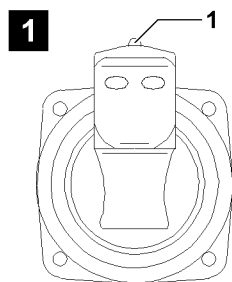
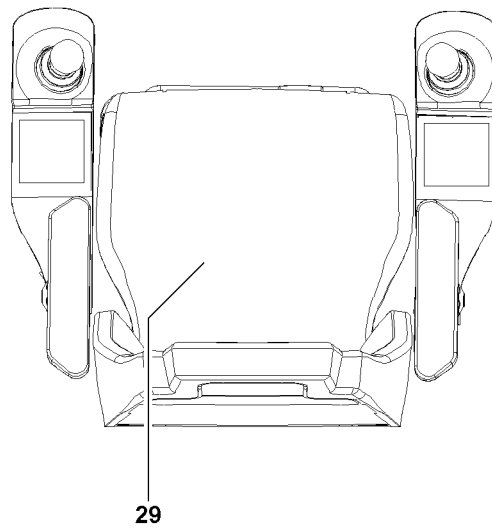
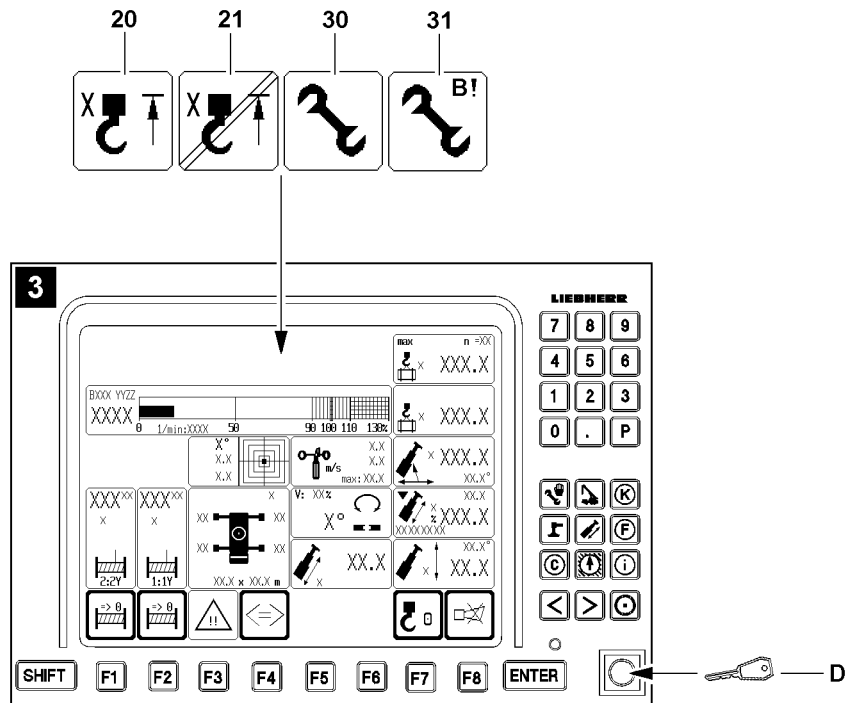

2.5 Bypass of the hoist top shut off



WARNING

Improper use of the function “bypass of hoist top shut off”!

- ▶ The function “bypass of hoist top shut off” may never be used to increase the lifting height during crane operation!



WARNING

Property damage and falling load!

If the function “bypass of hoist top shut off” is activated, there is the danger that the hook block or the load hook is pulled against the pulley head!

This danger exists especially when the hoist winch is continued to be spooled up and for crane movements which have an influence on the hoist rope, for example telescoping or luffing the boom, the attachment or the derrick boom!

Property damage and falling load can result!

Personnel can be severely injured or killed!

- ▶ The function “bypass of hoist top shut off” may only be carried out by an authorized person, along with a guide. The guide must be in direct contact with the crane operator and must continually monitor the distance between the hook block / load hook and the boom head!
- ▶ Carry out all crane movements with utmost caution!



Note

- ▶ The activation of the function “bypass of hoist top shut off” is only possible if the hoist limit switch was touched and the hoist top shut off has occurred.
- ▶ If the hoist limit switch is triggered when the set up key **D** is actuated (function “exceedance of shut off limits of the LICCON overload protection” is active, the assembly icon **30** or the assembly icon **31** blink), then a hoist top shut off occurs and the function “exceedance of shut off limits of the LICCON overload protection” is deactivated.
- ▶ For assembly purposes or in emergency cases, if the activation of the function “bypass of hoist top shut off” **and** activation of the function “Exceedance of shut off limits of the LICCON overload protection” is necessary, then the set up key **D** must be actuated until the icon **21** and assembly icon **30** or assembly icon **31** (assembly operation) appear.

Make sure that the following prerequisites are met:

- A hoist top shut off has occurred, the hoist top icon **20** appears in the LICCON monitor.
- Either the seat contact button **29** or one of the buttons **1** of the master switches are actuated.
- The master switches are **not** deflected.
- The crane engine is running.
- The radio operation* is not active.
- The standby mode on the LICCON monitor is not active.

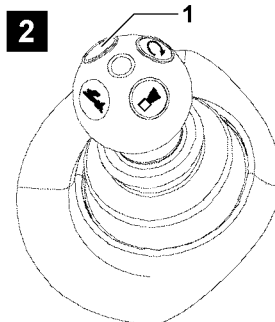
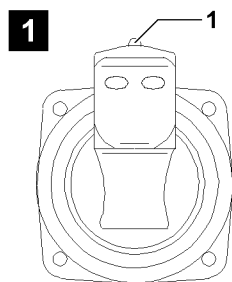
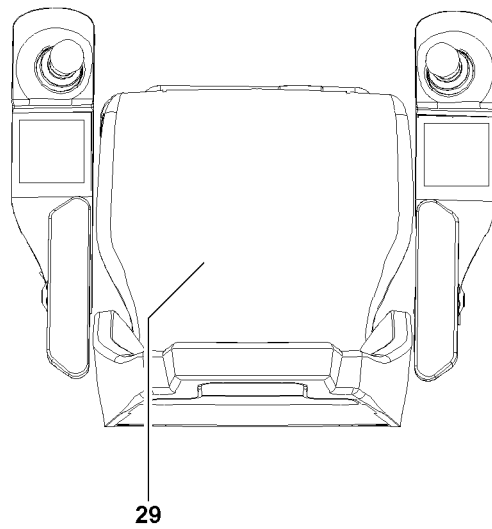
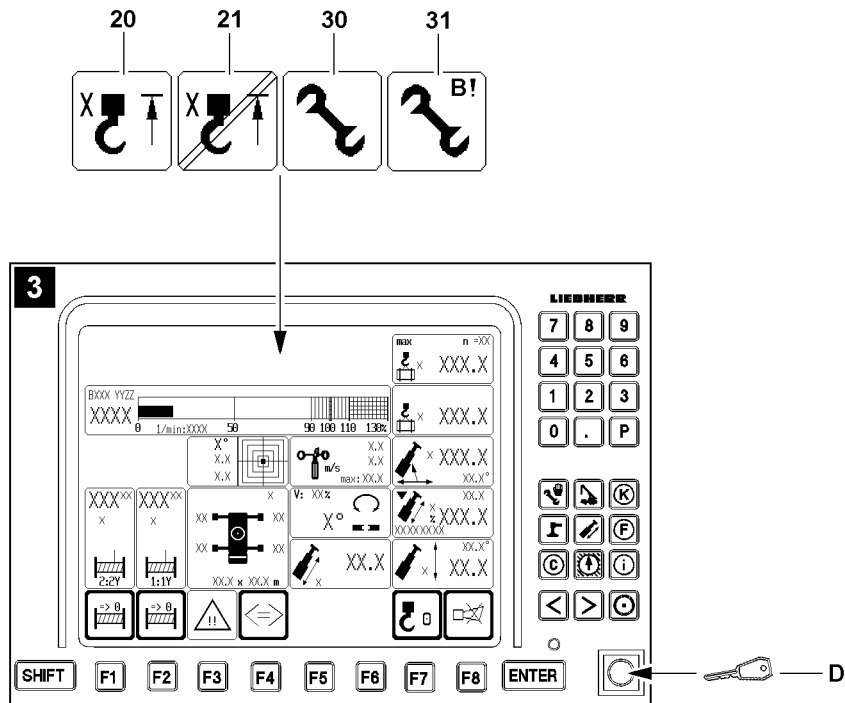

- ▶ Turn the set up key **D** to the right (touching).

Result:

- The assembly icon **30** or the assembly icon **31** (assembly operation) in the LICCON monitor blink.
- The Hoist top icon **20** in the LICCON monitor changes to the icon **21**.
- The working speed is reduced for all functions (if load chart is available).
- All hoist limit switches are bypassed (also two hook operation).

- ▶ Carry out a crane movement with bypassed hoist limit switches with upmost caution and by taking the safety guidelines into account.

The function "bypass of the hoist top shut off" turns off:

- If the set up key **D** is pressed again
- When no master switch is deflected for 10 seconds
- When either the seat contact button **29** nor one of the buttons **1** of the master switches are actuated
- If there is no longer a shut off of a hoist limit switch
- If the stand by mode on the LICCON monitor is active
- If the radio operation* is active
- At engine stop

The function "bypass of the hoist top shut off" has / was turned off:

- The assembly icon **30** or the assembly icon **31** (assembly operation) in the LICCON monitor turn off.
- The icon **21** on the LICCON monitor turns off.
- The working speed is reduced until all master switches are in zero position at the same time.
- ▶ Make sure that the assembly icon **30** or the assembly icon **31** (assembly operation) as well as the icon **21** no longer appear in the LICCON monitor.
- ▶ Carry out the crane movements in such a way that no repeated hoist top shut off occurs.

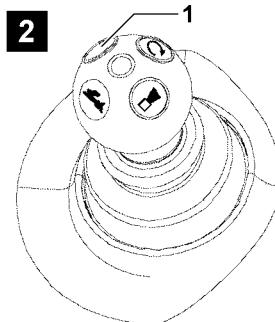
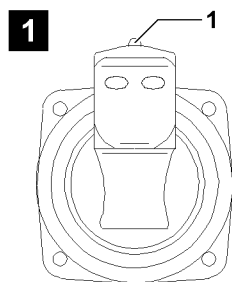
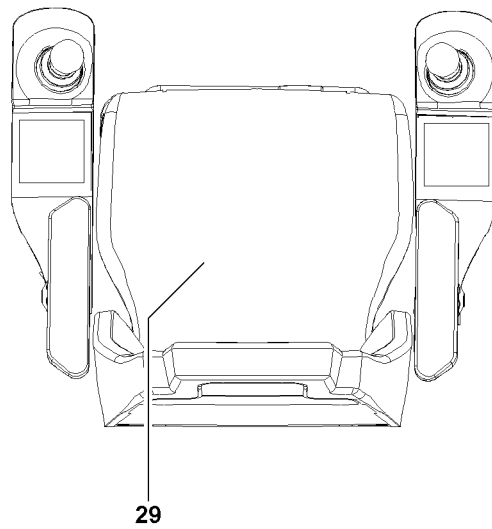
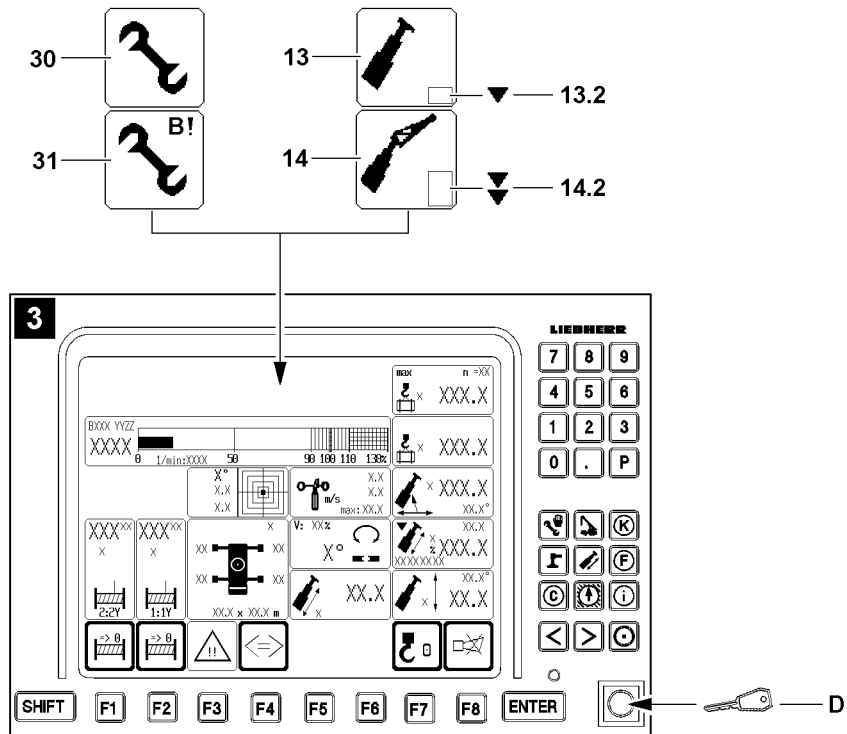

2.6 Bypass of shut off luffing the telescopic boom / attachment down



WARNING

Increased danger of accidents due to bypass of shut off luffing the telescopic boom / attachment down!

When the shut off luffing the telescopic boom / attachment down is bypassed, then the LICCON overload protection as a whole is deactivated or limited.

When the shut off luffing the telescopic boom / attachment down is bypassed and the telescopic boom and / or the attachment is further luffed down, then there is no load chart available any longer!

Crane operation with bypassed shut off luffing the telescopic boom / attachment down is prohibited, since severe accidents can result!

Personnel can be severely injured or killed!

- ▶ Activate the bypass of the shut off luffing the telescopic boom / attachment down only in emergency cases or for erection / take down procedures with erection / take down charts!
- ▶ Carry out all crane movements with utmost caution!

Make sure that the following prerequisites are met:

- In icon **13** or icon **14** the arrow **13.2** or double arrow **14.2** blink and the LICCON overload protection has shut off the crane movement.
- Either the seat contact button **29** or one of the buttons **1** of the master switches are actuated.
- The master switches are **not** deflected.
- The crane engine is running.
- The radio operation* is not active.
- The standby mode on the LICCON monitor is not active.

- ▶ Turn the set up key **D** to the right (touching).

Result:

- The assembly icon **30** in the LICCON monitor blinks.
- The function “exceedance of shut off limits of the LICCON overload protection” is activated and has bypassed the shut off luffing the telescopic boom / attachment down.



Note

- ▶ When leaving the area “load chart available”, the assembly icon **30** turns off and the assembly icon **31** appears.

The bypass of the shut off luffing the telescopic boom / attachment down turns off:

- If the set up key **D** is pressed again
- When no master switch is deflected for 10 seconds
- When either the seat contact button **29** nor one of the buttons **1** of the master switches are actuated
- When an area with existing load chart is reached
- If the stand by mode on the LICCON monitor is active
- If the radio operation* is active
- At engine stop

The bypass of the shut off luffing the telescopic boom / attachment down has / was turned off:

- The assembly icon **31** or the assembly icon **30** in the LICCON monitor turns off.
- The working speed is reduced until all master switches are in zero position at the same time.
- ▶ Make sure that the assembly icon **30** or the assembly icon **31** no longer appear in the LICCON monitor.

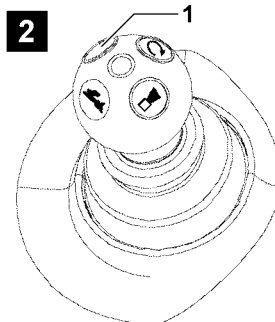
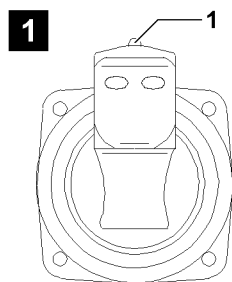
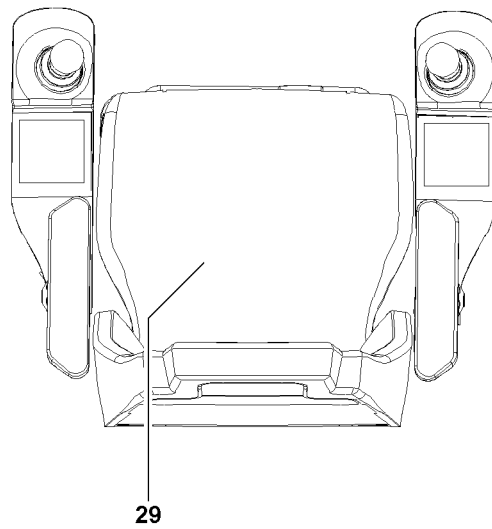
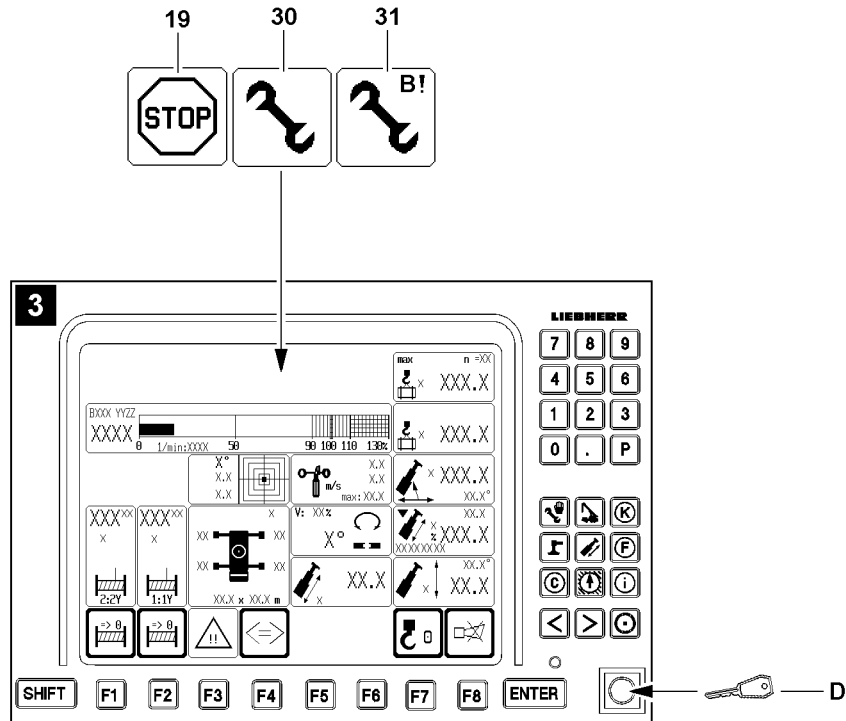

2.7 Exceeding the shut off limits of the LICCON overload protection during erection / take down procedures (assembly operation)



Note

- ▶ If the crane is in the area “no load chart available”, there is a shut off of crane operation by the LICCON overload protection and the icon **19** appears in the LICCON monitor.
- ▶ By an actuated set up key **D**, the function “exceedance of shut off limits of the LICCON overload protection” can be activated, all erection / take down procedures can be carried out within the erection / take down charts, for which no load charts are available.



WARNING

Danger of accident during erection / take down procedures!

If the erection / take down charts are not observed, the crane could collapse, the boom can break off or the crane can topple over!

Personnel can be severely injured or killed!

- ▶ The erection / take down charts must be observed!
- ▶ Press the set up key **D** only when the configuration status has been entered correctly in the LICCON computer system and matches the actual situation!

Make sure that the following prerequisites are met:

- The master switches and the set up key **D** are **not** actuated.
- Either the seat contact button **29** or one of the buttons **1** of the master switches are actuated.
- Radio operation* is not active.
- The crane engine is running.
- The standby mode on the LICCON monitor is not active.
- The erection / take down charts are adhered to.
- The configuration status has been entered correctly into the LICCON computer system.
- ▶ Turn the set up key **D** to the right (touching).

Result:

- The assembly icon **30** appears in the area “load chart available”.
- The assembly icon **31** appears in the area “no load chart available”.
- The erection / take down procedures can be carried out.

The function “exceedance of shut off limits of the LICCON overload protection” turns off:

- If the set up key **D** is pressed again
- When all master switches are for 10 seconds after actuation of the set up key **D** in neutral position (with “load chart available”)
- When either the seat contact button **29** nor one of the buttons **1** of the master switches are actuated
- At engine stop
- When an area with existing load chart is reached (erection procedure)

The function “exceedance of shut off limits of the LICCON overload protection” has / was shut off:

- The assembly icon **30** or the assembly icon **31** in the LICCON monitor turns off.
- ▶ After completion of the erection / take down procedures, make sure that the assembly icon **30** or the assembly icon **31** no longer appear in the LICCON monitor.

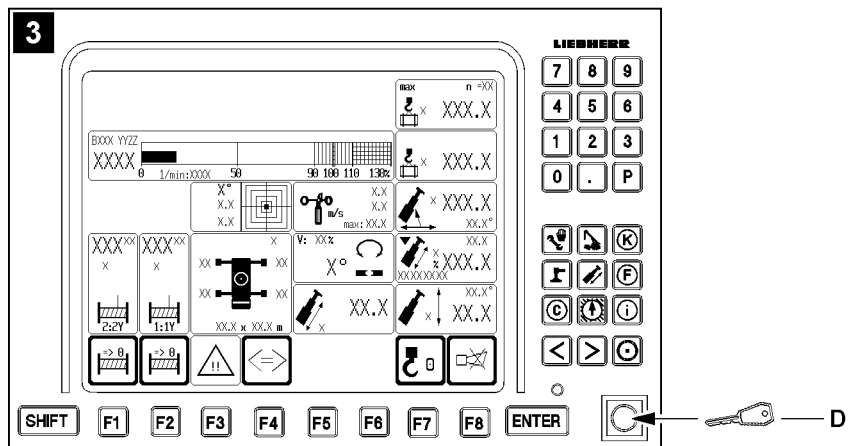
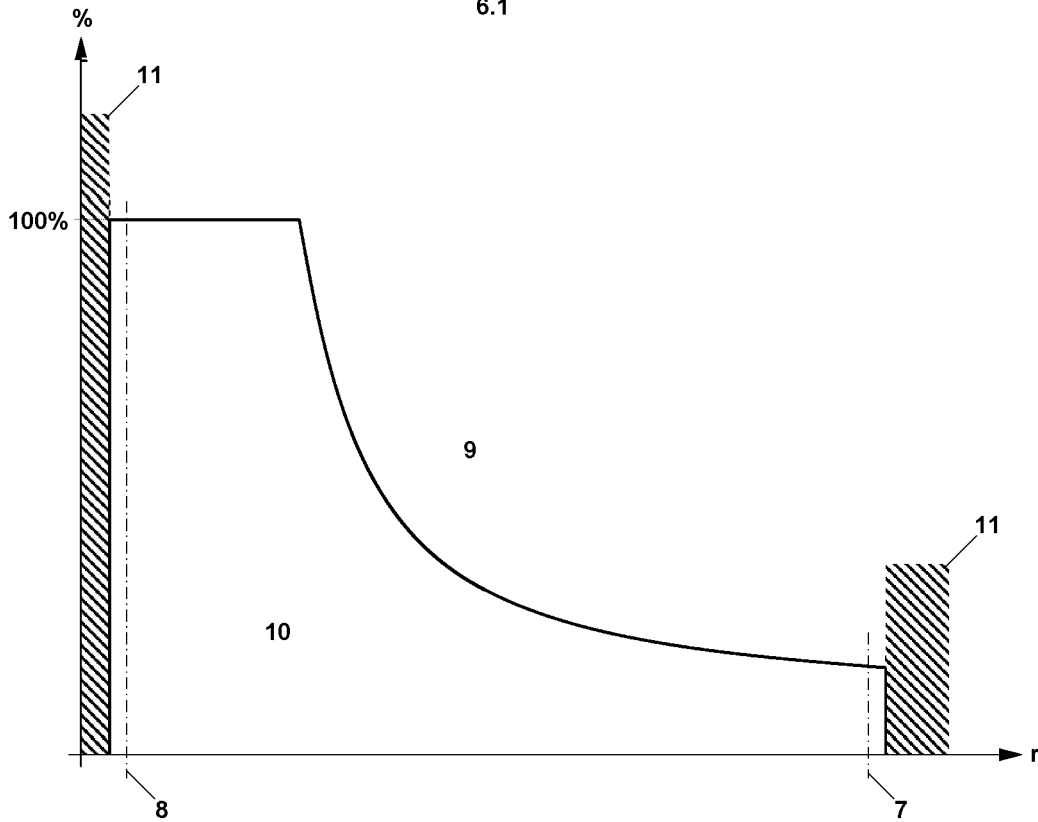
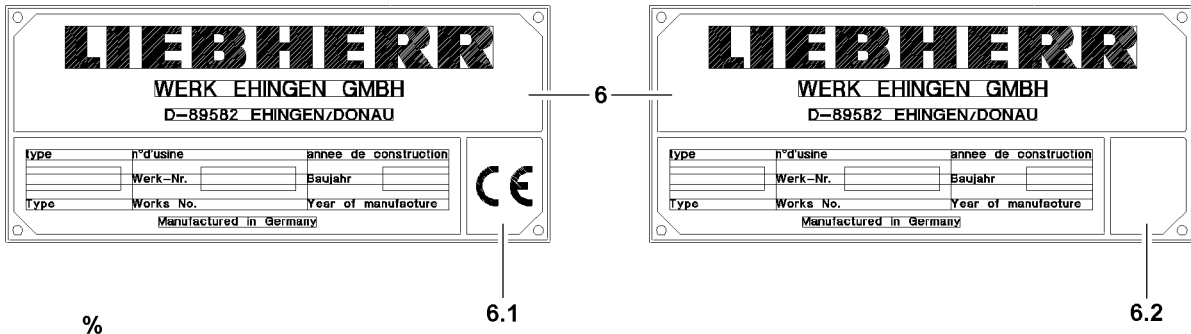

3 Instructions for resuming crane movements for cranes without CE mark



WARNING

Risk of accident!

If the following points are not observed, personnel can be severely injured or killed.

- ▶ The crane operator bears the sole and full responsibility for the adherence to measures to be taken in case of shut off of crane movement!
- ▶ The crane operator must make sure, before crane operation, that he is using the correct description for the current programming!



Note

- ▶ Check the data tag **6** to determine if your crane has a CE mark!
- ▶ The following section applies to a crane without CE mark, see data tag **6.2!**
- ▶ If your crane does have a CE mark, see data tag **6.1**, then you must observe the description in section "Instructions for resuming a crane movement for cranes with CE mark"!

3.1 Overview load chart for cranes without CE mark

Axle	Description
r	Radius boom (Working radius)
%	Utilization of the crane in percentages

Position	Description
7	Lower limit angle
8	Upper limit angle
9	Area "Exceeding the overload protection"
10	Area "Load chart available"
11	Area "no load chart available"



Note

- ▶ If the set up key **D** (LICCON monitor with crane operating screen, illustration **3**) is actuated, the working speed is not reduced!

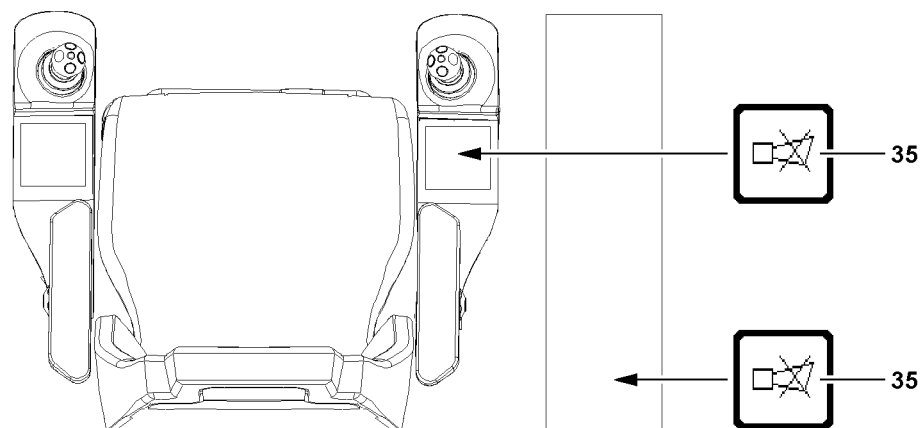
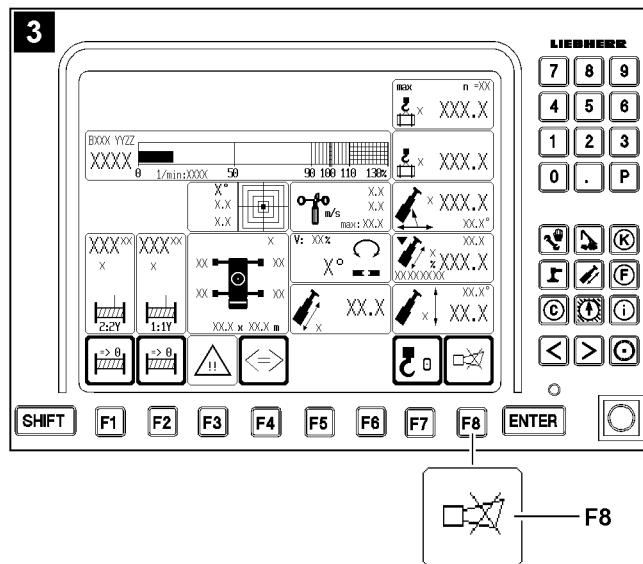
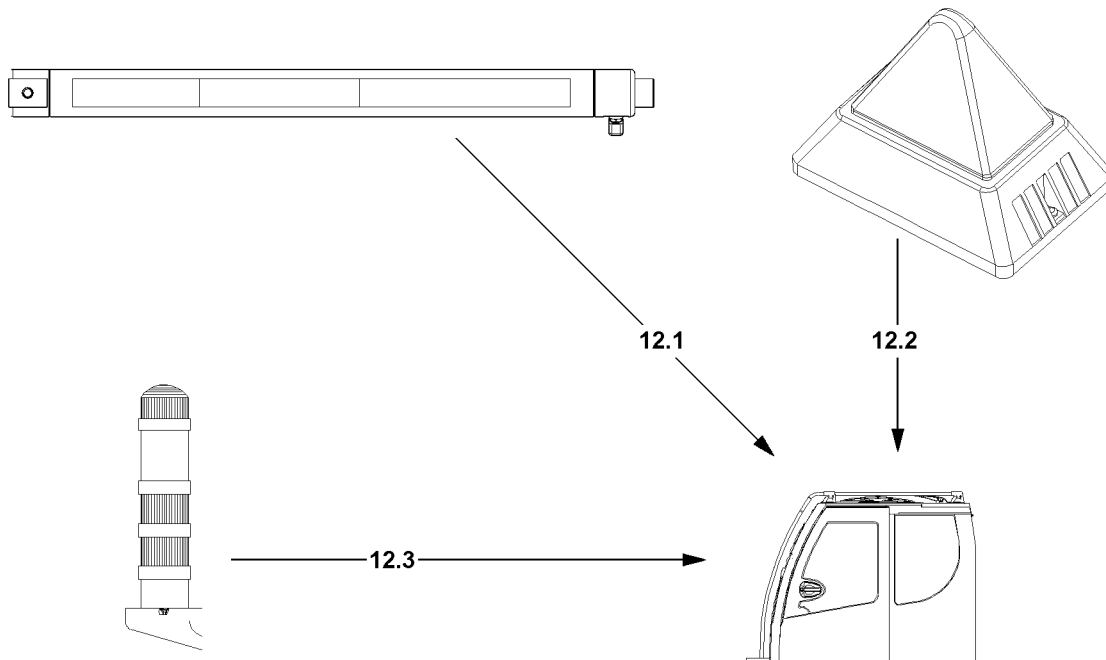

B111218

3.2 Overview of acoustic / visual warnings for cranes without CE mark

- Depending on the crane type, either a warning light **12.1** or a flashing beacon **12.2** or a combination of flashing beacon **12.2** and warning light* **12.3** are installed.
- The acoustic warnings within the crane operator's cab are turned off by pressing the button **F8** on the LICCON monitor with crane operating screen (illustration **3**).
- The acoustic warnings outside the crane operator's cab are turned off by actuating the key button **35** on the LICCON monitor with derrick operating screen (illustration **4**).

3.2.1 Description of acoustic / visual warnings







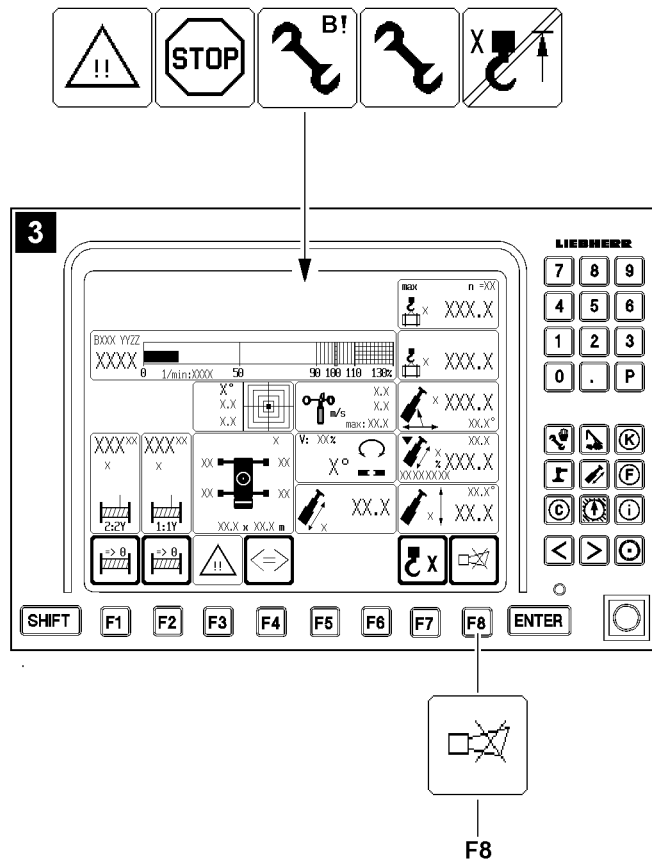

The case numbers from the chart “Case number key” is valid for the following charts in this chapter:

- “Acoustic / visual warnings on the LICCON monitor”
- “Warning light 12.1”
- “Flashing beacon 12.2”
- “Warning light 12.3”

Case number key	
Description Case	Case number
Utilization of crane from 0 % to 89 %	Case 001
Utilization of crane from 90 % to 100 %	Case 002
Utilization of crane over 100 %	Case 003
Shut off of crane movements - LML Stop	Case 004
Luffing in with suspended load	Case 005
Participating sensor (LML) defective	Case 006
Exceeding the shut off limits of the LICCON overload protection	Case 010
Bypass of shut off hoist top	Case 011
Bypass of shut off boom / luffing down the attachment, “load chart available”	Case 016
Bypass of shut off boom / luffing down the attachment, “no load chart available”	Case 018
Exceeding the shut off limits of the LICCON overload protection during erection / take down procedures, “no load chart available”	Case 020



3.2.2 Acoustic / visual warnings within the crane operator's cab

Acoustic / visual warnings on the LICCON monitor									
Case number	Acoustic warning LICCON monitor at utilization of crane			Visual warning LICCON monitor					
	Short sound	Long sound	Long sound	Utilization of crane		Occurrence			
	From 90 %	Above 100 %	always	From 90 %	Above 100 %	LMB Stop	Appears if the set up key D is actuated		
									
Case 001							—	—	—
Case 002	X ²			O			—	—	—
Case 003		X ²		O	O		—	—	—
Case 004			X ²		O		—	—	—
Case 005	X ²	X ²		O	O		—	—	—
Case 006			X ²			O		O	
Case 010	X ²	X ²		O	O		O		
Case 011			X ²	O	O	O	O		O
Case 016	X ²	X ²		O	O		O		
Case 018			X ²			O		O	
Case 020			X ²			O		O	

O = cannot be turned off

X² = can be turned off immediately on the LICCON monitor key F8

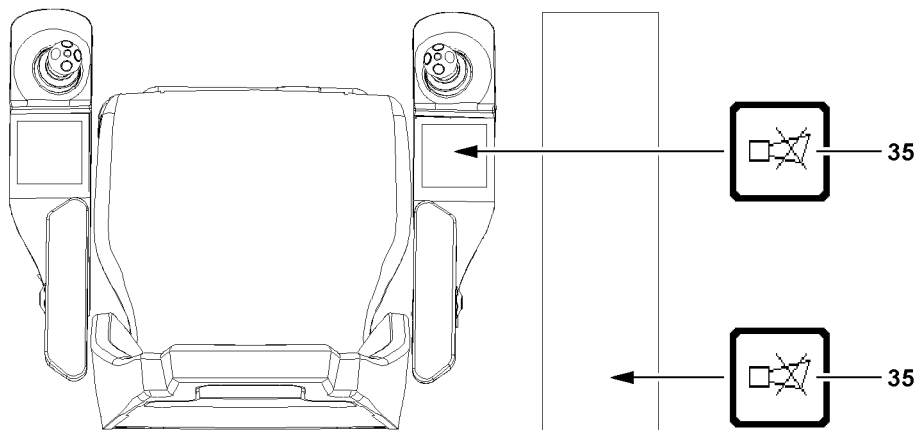
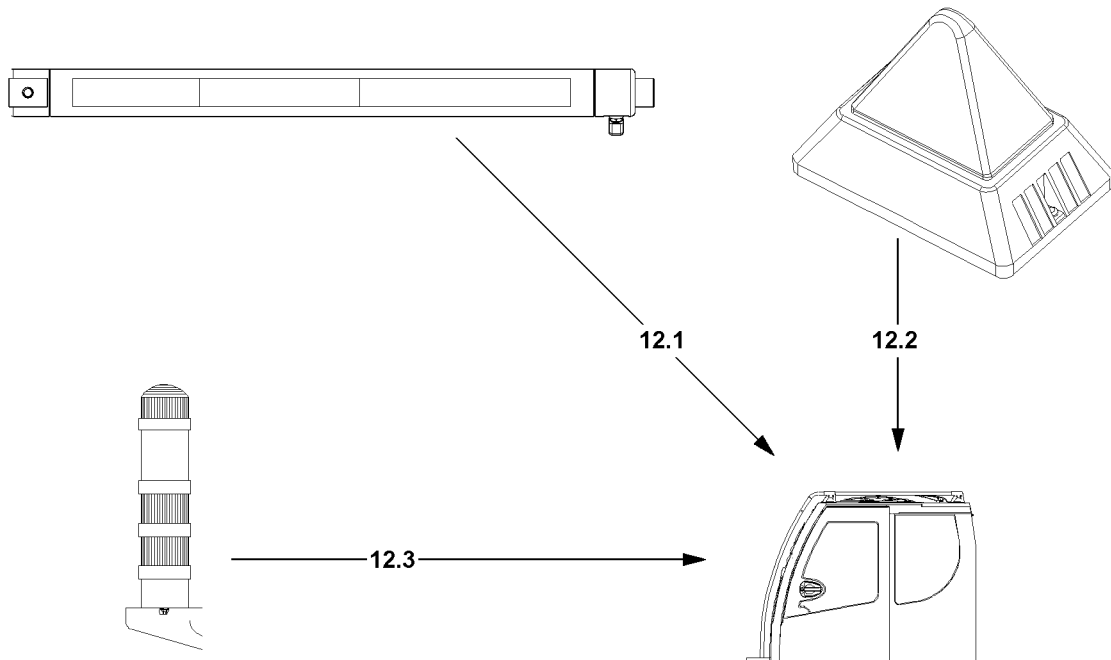

3.2.3 Acoustic / visual warnings outside the crane operator's cab

Warning light 12.1					
Case	Utilization of crane	Acoustic warning	Visual warning		
		Signal turntable	Green	Yellow	Red
Case 001	From 0 % to 89 %		O ¹		
Case 002	From 90 % to 100 %			O ¹	
Case 003	Above 100 %	X ¹			O ¹
Case 004	-				O ¹
Case 005	From 0 % to 89 %		O ¹		
Case 005	From 90 % to 100 %			O ¹	
Case 005	Above 100 %	X ¹			O ²
Case 006	-			O ²	
Case 010	From 0 % to 89 %		O ¹		
Case 010	From 90 % to 100 %			O ¹	
Case 010	Above 100 %	O			O ²
Case 011	From 0% to 100 %			O ²	
Case 011	Above 100 %	O			O ²
Case 016	Up to 90 %		O ¹		
Case 016	Above 100 % to 110 %			O ¹	
Case 016	Above 100 %	O			O ²
Case 018	No value available			O ²	
Case 020	No value available			O ²	

O = cannot be turned off

O¹ = warning light 12.1 lights up

O² = warning light 12.1 blinks

X¹ = can be shut off by momentarily pressing the button 35 on the right control console or the right instrument panel, effective at the earliest after five seconds

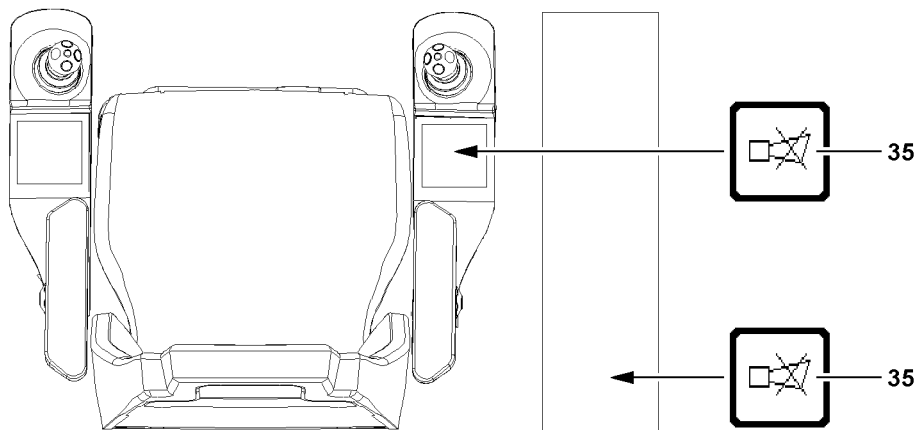
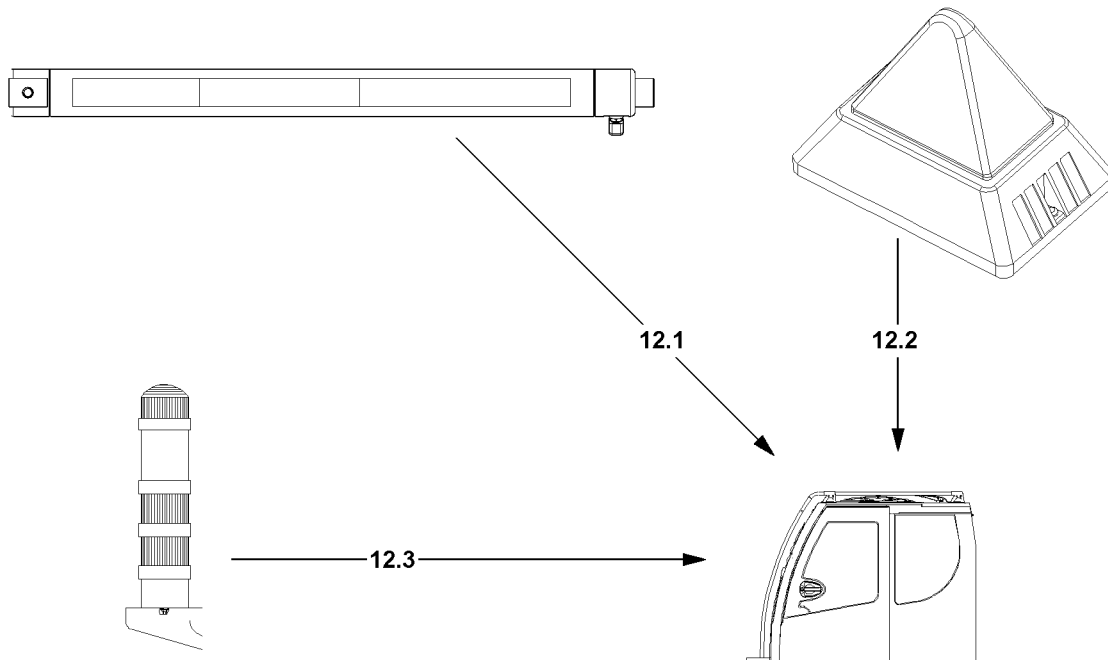

Flashing beacon 12.2			
Case	Utilization of crane	Acoustic warning	Visual warning
		Signal turntable	Red
Case 003	Above 100 %	X ¹	O ²
Case 004	-		O ²
Case 005	Above 100 %	X ¹	O ²
Case 006	-		O ²
Case 010	Above 100 %	O	O ²
Case 011	Above 100 %	O	O ²
Case 016	Above 100 %	O	O ²
Case 018	No value available		O ²
Case 020	No value available		O ²

O = cannot be turned off

O² = flashing beacon **12.2** blinks

X¹ = can be shut off by momentarily pressing the button **35** on the right control console or the right instrument panel, effective at the earliest after five seconds

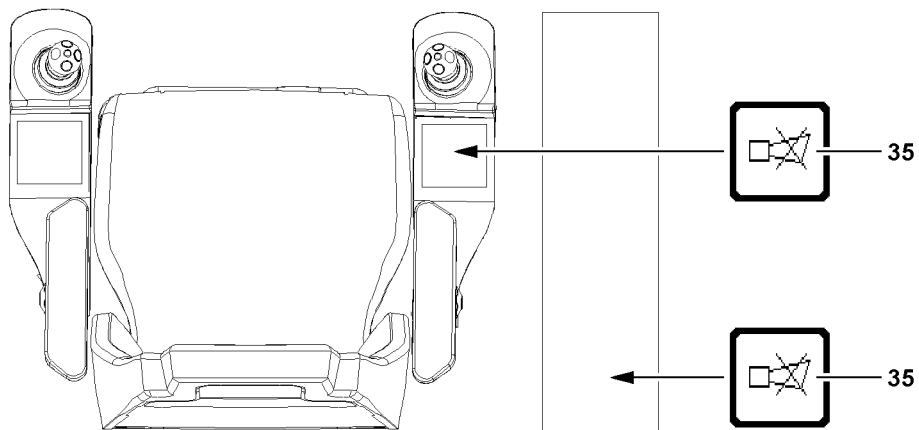
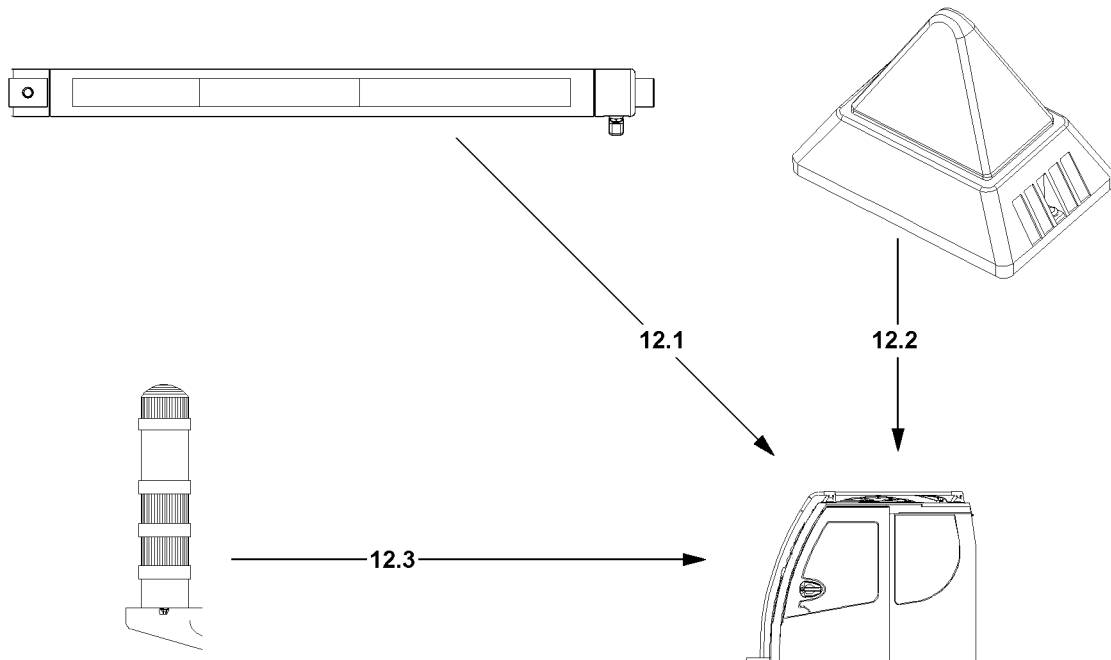

Warning light 12.3					
Case	Utilization of crane	Acoustic warning	Visual warning		
		Signal turntable	Green	Yellow	Red
Case 001	From 0 % to 89 %		O ¹		
Case 002	From 90 % to 100 %			O ¹	
Case 003	Above 100 %	X ¹			O ²
Case 004	-				O ²
Case 005	From 0 % to 89 %		O ¹		
Case 005	From 90 % to 100 %			O ¹	
Case 005	Above 100 %	X ¹			O ²
Case 006	-				O ²
Case 010	From 0 % to 89 %		O ¹		
Case 010	From 90 % to 100 %			O ¹	
Case 010	Above 100 %	O			O ²
Case 011	From 0% to 100 %			O ¹	
Case 011	Above 100 %	O			O ²
Case 016	From 0 % to 89 %		O ¹		
Case 016	From 90 % to 100 %			O ¹	
Case 016	Above 100 %	O			O ²
Case 018	No value available				O ²
Case 020	No value available				O ²

O = cannot be turned off

O¹ = warning light 12.3 lights up

O² = warning light 12.3 blinks

X¹ = can be shut off by momentarily pressing the button 35 on the right control console or the right instrument panel, effective at the earliest after five seconds

3.3 Shut off of crane movement



Note

- ▶ If the LICCON overload protection turns the crane movement off, then the exact cause for the shut off must be determined first.
- ▶ As a first step, try to rescind the crane movement which has caused a shut off.
- ▶ If it is not possible to rescind the affected crane movement, then the additional steps are described in the respective sections.



Note

- ▶ For detailed description of the individually listed icons, see Crane operating instructions, chapter 4.02.

The LICCON overload protection carries out the following shut offs if a limit value is exceeded in crane operation:

- Shut off Luffing the telescopic boom up / down
- Shut off Luffing the attachment up / down
- Shut off spooling the winch up / out
- Shut off hoist top
- Shut off Telescoping the telescopic boom out (limit length)
- Shut off Telescoping the telescopic boom in (limit length)
- Shut off Crane movement with danger of tipping to the rear*
- Shut off Luffing cylinder (pressure too high)
- Shut off due to error message

3.3.1 Shut off Luffing the telescopic boom up / down

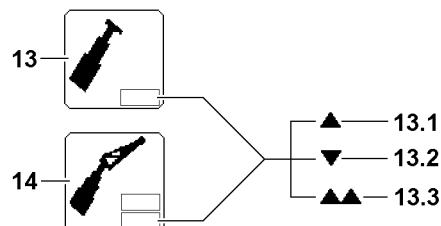

In icon **13** or icon **14** (lower field) arrow **13.1** or arrow **13.2** blink and the LICCON overload protection has shut off the crane movement.

“Luffing the telescopic boom up” (arrow **13.1**) or “Luffing the telescopic boom down” (arrow **13.2**) was shut off because the upper / lower limit angle of the selected load chart was exceeded or fallen below.

If the double arrow **13.3** appears blinking in the icon **13** or icon **14** (lower field), then the telescopic boom was luffed up to just before the block position of the luffing cylinder. The shut off “Boom steep” has shut the crane movement “Luffing the telescopic boom up” off.

The arrow **13.1** blinks and the crane movement “luffing the telescopic boom up” was turned off:

- ▶ Luff the telescopic boom down.

Result:

- Crane operation is possible again.

The arrow **13.2** blinks and the crane movement “luffing the telescopic boom down” was turned off:

- ▶ Luff the telescopic boom up.

Result:

- Crane operation is possible again.

The double arrow **13.3** blinks and the crane movement “luffing the telescopic boom up” was turned off:

► Luff the telescopic boom down.

Result:

– Crane operation is possible again.

3.3.2 Shut off Luffing the attachment up / down

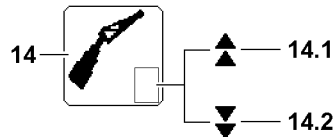

In the icon **14** (upper field) the double arrow **14.1** or double arrow **14.2** blink and the LICCON overload protection has shut off the crane movement.

“Luffing the attachment up” (double arrow **14.1**) or “Luffing the attachment down” (double arrow **14.2**) was shut off because the upper / lower limit angle of the selected load chart was exceeded or fallen below.

The double arrow **14.1** blinks and the crane movement “luffing the attachment up” was turned off:

► Luff the attachment down.

Result:

– Crane operation is possible again.

The double arrow **14.2** blinks and the crane movement “luffing the attachment down” was turned off:

► Luff the attachment up.

Result:

– Crane operation is possible again.

3.3.3 Shut off spooling the winch up / out

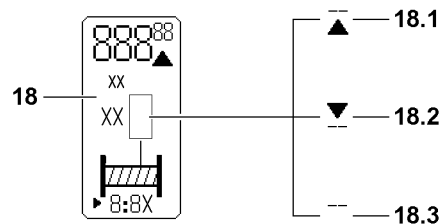

In the icon **18**, the line / arrow **18.1**, arrow / line **18.2** or line / arrow **18.3** blink and the LICCON overload protection has shut off the crane movement.

“Spooling the winch out” (line / arrow **18.1**) or “spooling the winch up” (arrow / line **18.2**) was shut off because the upper / lower limit angle of the rope for the selected winch was exceeded or fallen below. If line / line **18.3** appears blinking in the icon **18**, then the affected winch is deactivated.

The line / arrow **18.1** blinks and the crane movement “spooling the winch out” was turned off:

► Spool the winch up.

Result:

– Crane operation is possible again.

The line / arrow **18.2** blinks and the crane movement “spooling the winch up” was turned off:

► Spool the winch out.

Result:

– Crane operation is possible again.

Line / line **18.3** blinks and the winch is deactivated:

- ▶ Activate the winch, see Crane operating instructions, chapter 4.02.

Result:

- Crane operation is possible again.

3.3.4 Shut off hoist top

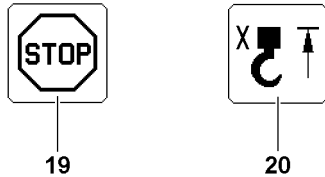

The icon **19** and Hoist top icon **20** appear in the LICCON monitor and the LICCON overload protection has turned off crane movement.

Spooling the hoist winch up was turned off because the hook block or the load hook has run against a hoist limit weight during the upward movement and the affected hoist limit switch was triggered.



Note

- ▶ After shut off of spooling the hoist winch up (hoist top), the crane movements “telescoping the boom out”, “luffing the boom down”, “luffing the attachment down” and possibly additional movements which have an effect on the length of the hoist rope are also shut off. This should minimize the risk that the crane can be damaged due to erroneous operation.

- ▶ Spool the hoist winch out.

Result:

- Crane operation is possible again.

3.3.5 Shut off Telescoping the telescopic boom out (limit length)



In the “horn” icon, illustration **1** appears an error message, an acoustic signal sounds, the LICCON overload protection has interrupted the crane movement “Telescoping the telescopic boom out” and, depending on crane type, the double arrow in the icon **23** additionally blinks.

The crane movement “Telescoping the telescopic boom out” was shut off because the **limit length** of the selected load chart has been exceeded.

- ▶ Telescope the telescopic boom in.

Result:

- Crane operation is possible again.

3.3.6 Shut off Telescoping the telescopic boom in (limit length)



In the “horn” icon, illustration 1 appears an error message, an acoustic signal sounds, the LICCON overload protection has interrupted the crane movement “Telescoping the telescopic boom in” and, depending on crane type, the double arrow in the icon 23 additionally blinks.

The crane movement “Telescoping the telescopic boom in” was shut off because the **limit length** of the selected load chart has been fallen below.

► Telescope the telescopic boom out.

Result:

– Crane operation is possible again.

3.3.7 Shut off Crane movement with danger of tipping to the rear



Note

► Applies only for cranes with support force monitoring*.



WARNING

Danger of tipping over!

When reaching the programmed minimum / maximum support force limits there is **no** automatic shut off of crane movements!

Exception: When the two supports with the lowest forces are in boom direction, then some crane movements which increase the “danger of tipping to the rear” significantly are turned off!

► If there is a “danger of tipping to the rear”, luff the boom down carefully until the support limit forces are again within the minimum / maximum values!

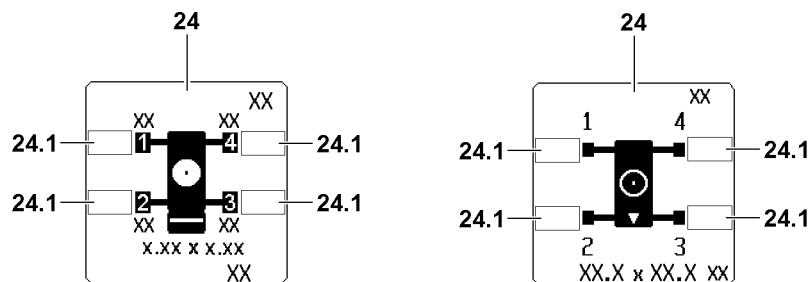

Icon 24 (depending on the crane similar as on the left or right illustration) is shown in the LICCON monitor with blinking values in both fields 24.1 of the supports with the lowest forces, an acoustic signal sounds and the LICCON overload protection has turned off the crane movement.

Crane movements which increase the “danger of tipping to the rear” significantly were turned off.

► Luff the boom down carefully until the support limit forces are again within the minimum / maximum values and no value in the fields 24.1 blinks any longer.

Result:

– Crane operation is possible again.

3.3.8 Shut off Luffing cylinder (pressure too high)



Note

► Applies only for certain crane types with respective display in the second LICCON monitor.

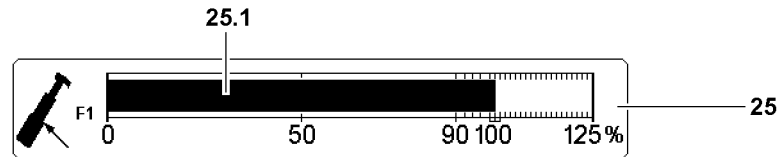

In the icon **25** (luffing cylinder pressure) the utilization bar **25.1** reaches the 100% mark and the LICCON overload protection has shut off the crane movement.

All further movements, which directly lead to an increase of the luffing cylinder pressure are shut off.

- ▶ Lower the luffing cylinder pressure by lowering the load.

or

- Initiate an alternative crane movement, which lowers the luffing cylinder pressure.

Result:

- Crane operation is possible again.

In assembly operation:

Make sure that the specifications in the erection / take down charts are observed.

- ▶ Lower the luffing cylinder pressure by reducing the load, for example by getting support from an auxiliary crane.

3.3.9 Shut off due to error message

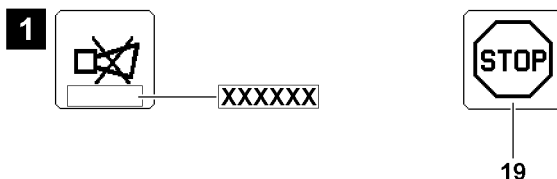

An error message appears in the “horn” icon, illustration **1**, the icon **19** appears in the LICCON monitor and the LICCON overload protection has turned the crane movement off.



WARNING

Limited warning functions

If there is a defect on a participating sensor (LML) and the crane is continued to be operated by bypassing the sensor other otherwise, then the warning functions and the shut offs of the LICCON overload protection are deactivated!

- ▶ If there is a defect on a participating sensor (LML), then the crane may not be operated further!
- ▶ Fix / replace the sensor before starting crane operation again!

- ▶ Determine existing errors with the LICCON error code from the field in illustration **1**, see Diagnostics manual.
- ▶ Remedy the error.

Troubleshooting

The erection of the crane, for example after assembly on a new job site or with another equipment configuration, is not possible due to an error message?

- ▶ As the first step, make sure that all electrical connections have been made.
- ▶ Check if all sensors or dummy plugs with integrated electric have been connected properly.

- ▶ If the error cannot be remedied:
Contact LIEBHERR Service.

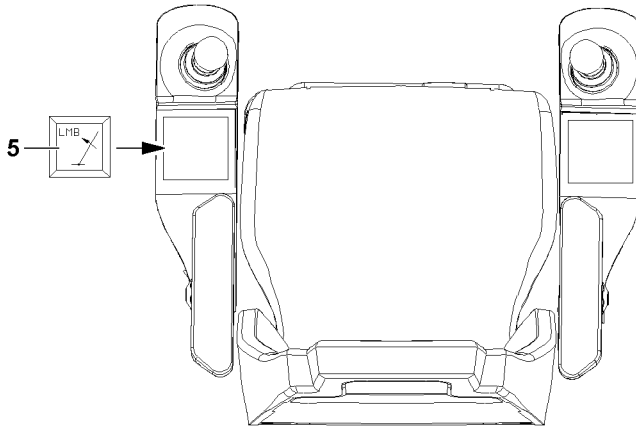
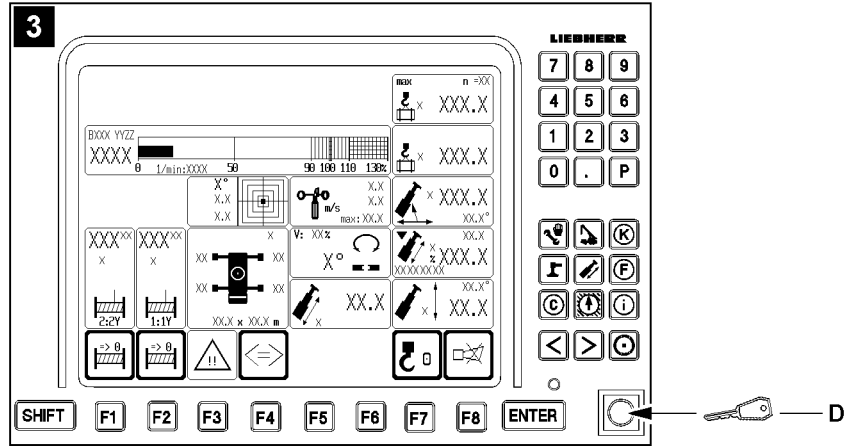

3.4 Shut off of crane movement: LML-STOP by LICCON overload protection



WARNING

Risk of overload and toppling the crane!

If the shut off limits of the LICCON overload protection are exceeded without knowing the exact cause for the shut off by the LICCON overload protection, then the crane can be overloaded and topple over! Personnel can be severely injured or killed!

- ▶ Before activating the function "Exceedance of shut off limits of the LICCON overload protection" determine the exact cause for the shut off!



WARNING

Danger of accident due to function "Exceedance of shut off limits of the LICCON overload protection"! If the shut off limits of the LICCON overload protection are exceeded, there is no additional protection against crane overload!

Due to erroneous operation or deliberate misuse, the crane could collapse, the boom can break off or the crane can topple over!

Personnel can be severely injured or killed!

- ▶ The button **5** "Luffing in with suspended load" and the set up key **D** may only be actuated when it is ensured that no normal operating condition (utilization below 100% and no active shut off) can be reached without the function "Exceedance of shut off limits of the LICCON overload protection"!
- ▶ Actuate the set up key **D** only when no normal operating condition (utilization below 100% and no active shut off) can be reached with the button **5** "Luffing in with suspended load"!
- ▶ The function "Exceedance of shut off limits of the LICCON overload protection" is only permissible in emergencies and for assembly purposes!
- ▶ The set up key **D** may only be actuated by persons who are aware of the effects of their acts regarding the function "exceedance of shut off limits of the LICCON overload protection"!
- ▶ The function "Exceedance of shut off limits of the LICCON overload protection" requires the presence of an authorized person and must be performed with utmost caution!
- ▶ Crane operation with activated function "Exceedance of shut off limits of the LICCON overload protection" is prohibited!



WARNING

Expanded working / danger zone of the crane!

Due to the function "Exceedance of shut off limits of the LICCON overload protection" it is possible that the working / danger zone of the crane is significantly expanded!

If these circumstances are not observed, collisions and accidents can occur!

Personnel can be severely injured or killed!

- ▶ With activated function "Exceedance of shut off limits of the LICCON overload protection" take an expanded working / danger zone of the crane into account and monitor it!

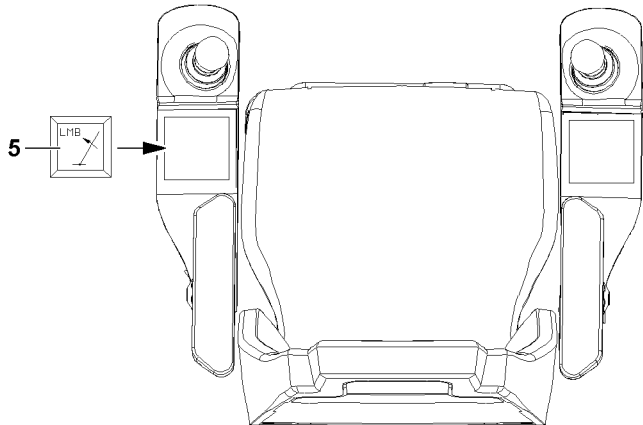
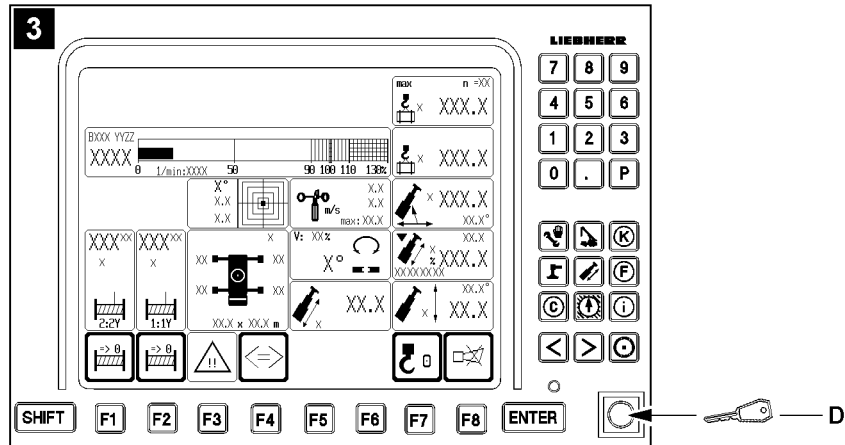

**WARNING**

Failure of hoist gear!

If a load is lifted by luffing the boom up, after the hoist gear has been shut off by the load moment limiter when trying to lift the load, then the hoist gear can be overloaded and fail!

This could result in serious accidents!

Personnel can be severely injured or killed!

- ▶ Actuate the button **5** “luffing in with suspended load” only if the LICCON overload protection reports no overload on the hoist gear with freely suspended load, the load is not reduced by luffing up and the minimum radius is not fallen below!

There are two possibilities to exceed the shut off limits of the LICCON overload protection after LML-STOP:

- With button **5** “luffing in with suspended load” in the left control console
- With the set up key **D** on the LICCON monitor with crane operating screen, see illustration **3**

NOTICE

Danger of mix up!

The function “Exceedance of shut off limits of LICCON overload protection” can only be activated with the set up key **D** on the LICCON monitor with crane operating screen, see illustration **3**!

The key switches on the other monitors are not assigned with this function!

- ▶ Do not mix up the set up key **D** with the other key switches!
- ▶ In case of mix up: Deactivate the activated function!

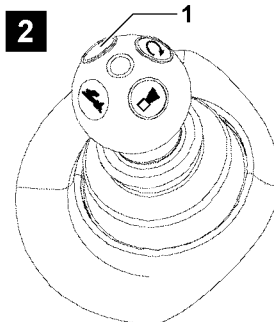
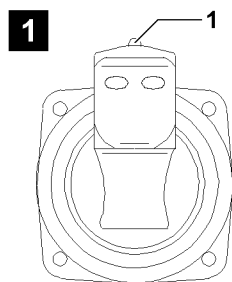
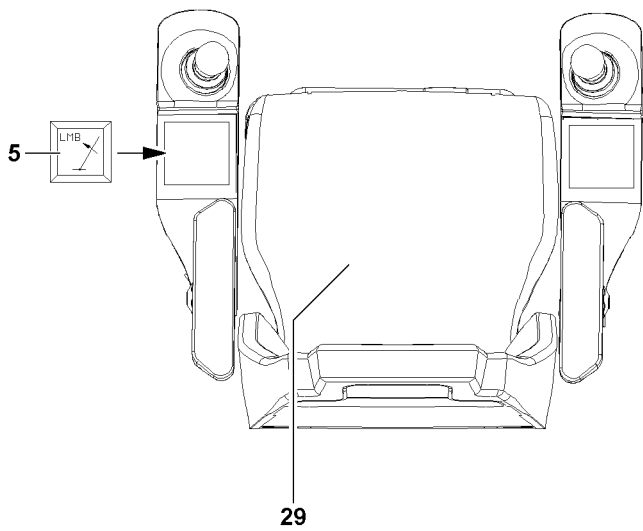
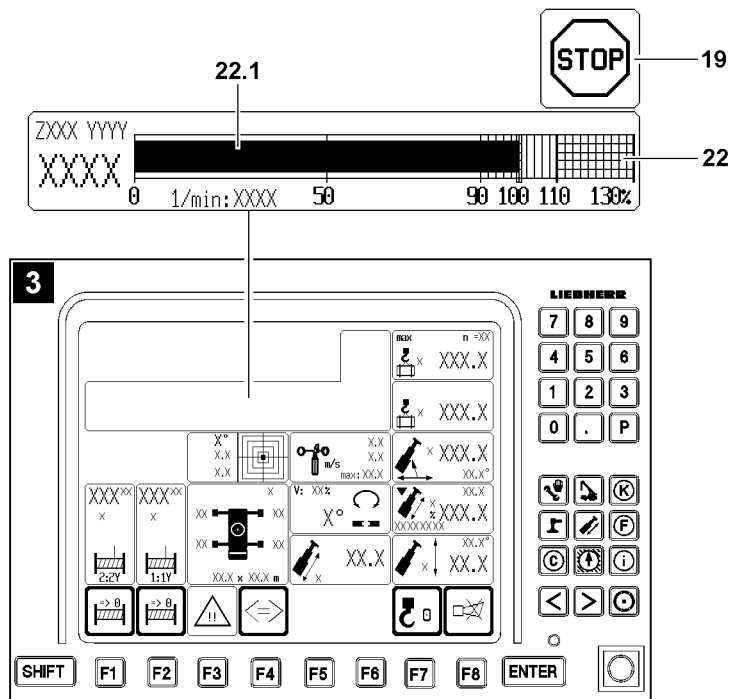

3.4.1 Luffing in with suspended load

If the maximum permissible load moment is exceeded, the LICCON overload protection turns off all crane movements that increase the load moment.

In the icon **22** (load moment display) the utilization bar **22.1** has exceeded the 100 % mark and in the LICCON monitor appears the icon **19**

This shut off limit can be exceeded by actuating the button **5** "luffing in with suspended load".

Make sure that the following prerequisites are met:

- The crane engine is running.
- The standby mode on the LICCON monitor is not active.
- Either the seat contact button **29** or one of the buttons **1** of the master switches are actuated.



Note

- ▶ If the load is reduced by luffing up, then the button **5** "luffing in with suspended load" is not functioning.
- ▶ For the procedure when the button **5** "luffing in with suspended load" is not functioning, see section "Exceedance of maximum permissible load moment".

-
- ▶ Press the function key **5** "luffing in with suspended load" and hold it.

Result:

- The LICCON overload protection is inactive.

- ▶ Luff the load in.

Result:

- If the crane reaches a normal operation status (utilization below 100 % and no active shut off) then the icon **19** turns off, normal crane operation is possible again.

The function "luffing in with suspended load" is also deactivated:

- When the function key **5** "luffing in with suspended load" is not longer actuated
- When either the seat contact button **29** nor one of the buttons **1** of the master switches are actuated
- If the standby mode on the LICCON monitor is active
- At engine stop

The function "luffing in with suspended load" is deactivated:

- The LICCON overload protection is active.
- ▶ Carry out crane movements in such a way that no repeated shut off by the LICCON overload protection occurs.

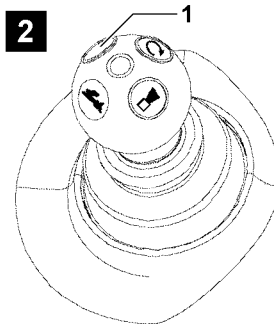
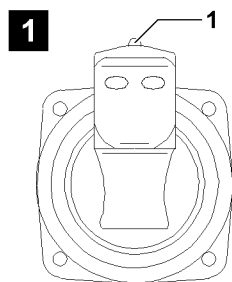
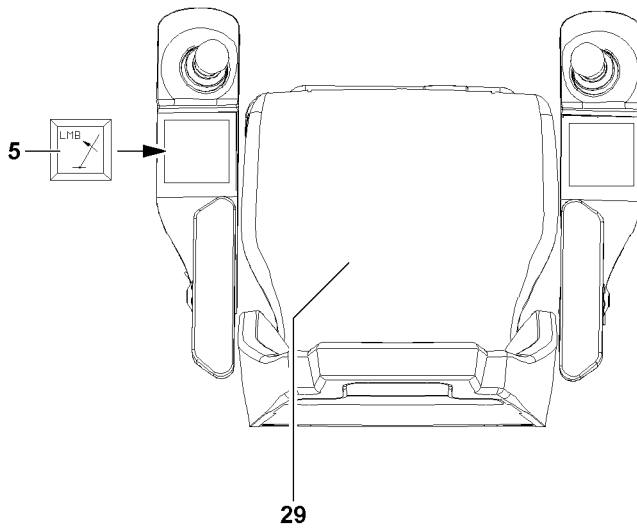
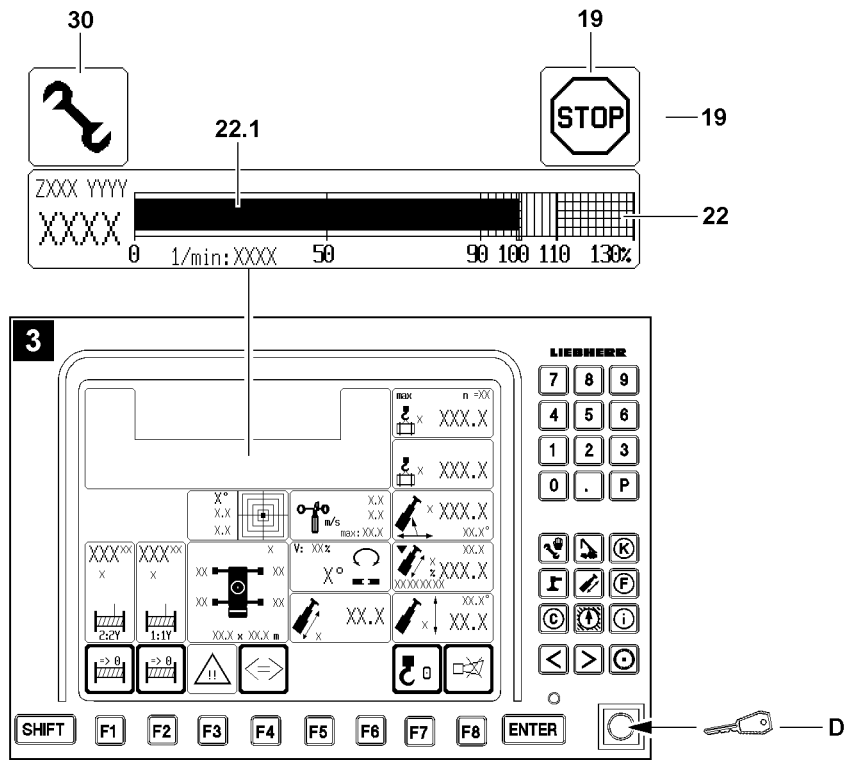

3.4.2 Exceedance of the maximum permissible load moment

If the maximum permissible load moment is exceeded, the LICCON overload protection turns off all crane movements that increase the load moment.

In the icon **22** (load moment display) the utilization bar **22.1** has exceeded the 100 % mark and in the LICCON monitor appears the icon **19**.

This shut off can be exceeded by the configuration button **D** in the “right touching” position.



Note

- ▶ In emergency situations, the function “Exceedance of shut off limits of the LICCON overload protection” can be activated with the set up key **D** and the maximum permissible load moment of 100 % can be exceeded.

The set up key **D** on the LICCON monitor has two positions:

- Operating position (not pressed): Crane is in normal operation.
- Position to right (touching): The maximum permissible load moment (100%) can be exceeded, the assembly icon **30** in the LICCON monitor blinks.

Make sure that the following prerequisites are met:

- With the button **5** “Luffing in with suspended load” no normal operating condition (utilization below 100% and no active shut off) can be reached.
- The master switches and the set up key **D** are **not** actuated.
- Either the seat contact button **29** or one of the buttons **1** of the master switches are actuated.
- Radio operation* is not active.
- The crane engine is running.
- The standby mode on the LICCON monitor is not active.

- ▶ Turn the set up key **D** to the right (touching).

Result:

- The LICCON overload protection is inactive.
- The assembly icon **30** in the LICCON monitor blinks.

Troubleshooting

When it is not possible to exceed the maximum permissible load moment by actuating the set up key **D**?

- ▶ Contact LIEBHERR Service.

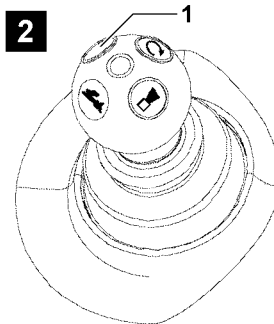
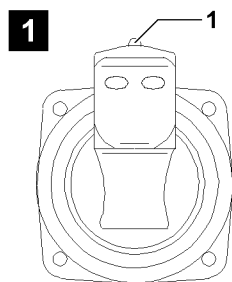
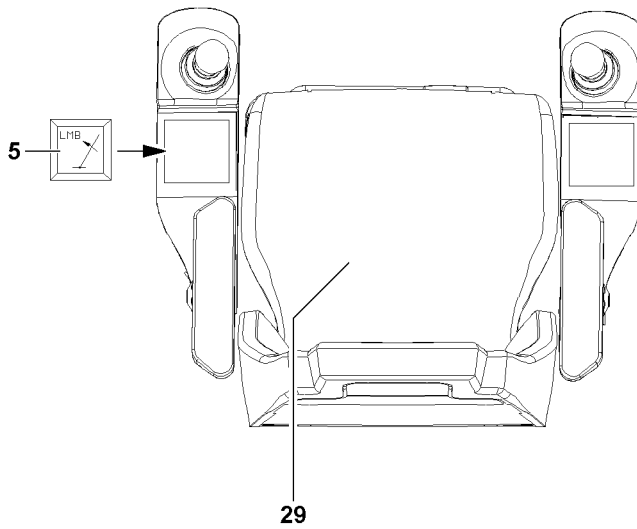
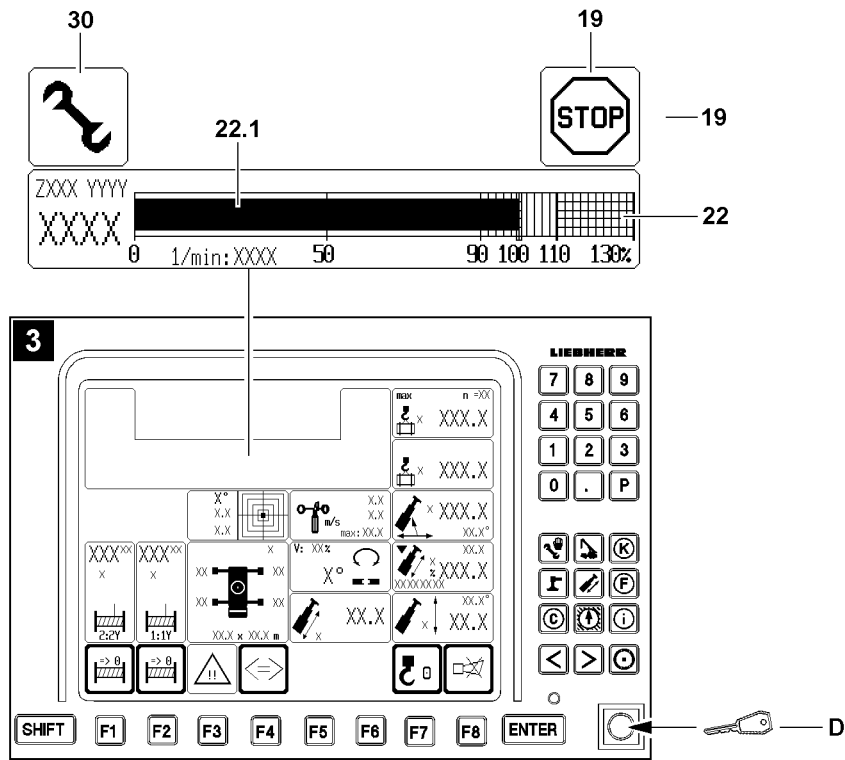

- ▶ Initiate crane movements which directly lead to a normal operating status (utilization below 100 % and no active shut off).

Result:

- If a crane reaches a normal operation status (utilization below 100 % and no active shut off), then the function “exceedance of shut off limits of the LICCON overload protection” shuts off, the assembly icon **30** and icon **19** in the LICCON monitor turn off.

In addition, the function “exceedance of shut off limits of LICCON overload protection” turns off:

- If the set up key **D** is pressed again
- If all master switches are in neutral position for 10 seconds (with load chart available)
- When either the seat contact button **29** nor one of the buttons **1** of the master switches are actuated
- If the standby mode on the LICCON monitor is active
- If radio operation* is activated
- At engine stop
- During shut off transition hoist top clear / not clear
- During transition boom not steep / steep
- During transition lower limit angle clear / not clear
- During transition upper limit angle clear / not clear
- When the maximum value Test point 1 (value F1) is reached

**Note**

- ▶ The function “exceedance of shut off limits of the LICCON overload protection” is only turned off when the assembly icon **30** in the LICCON monitor turns off.
- ▶ If the function “exceedance of shut off limits of the LICCON overload protection” does not turn off after pressing the set up key **D** once, then press the set up key **D** again until the assembly icon **30** in the LICCON monitor turns off.

The exceedance of the shut off limits of the LICCON overload protection has / was shut off:

- The assembly icon **30** in the LICCON monitor turns off.
- ▶ Make sure that the assembly icon **30** does no longer appear in the LICCON monitor.
- ▶ Carry out crane movements in such a way that no repeated shut off by the LICCON overload protection occurs.

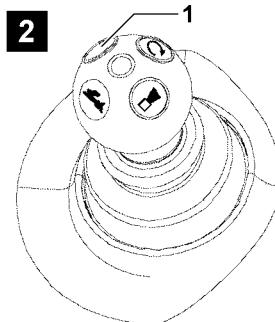
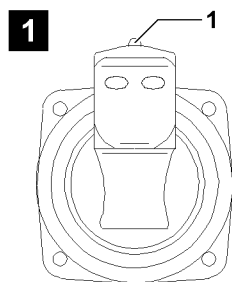
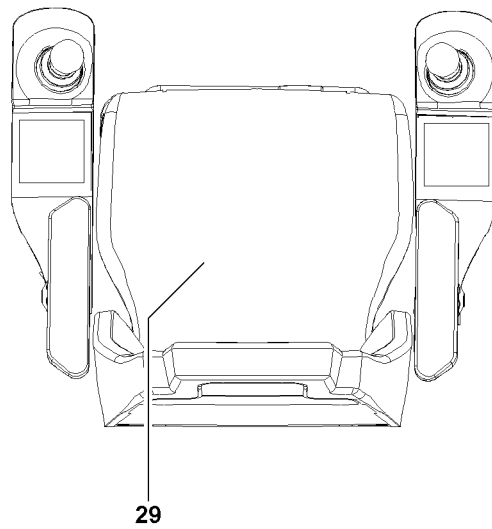
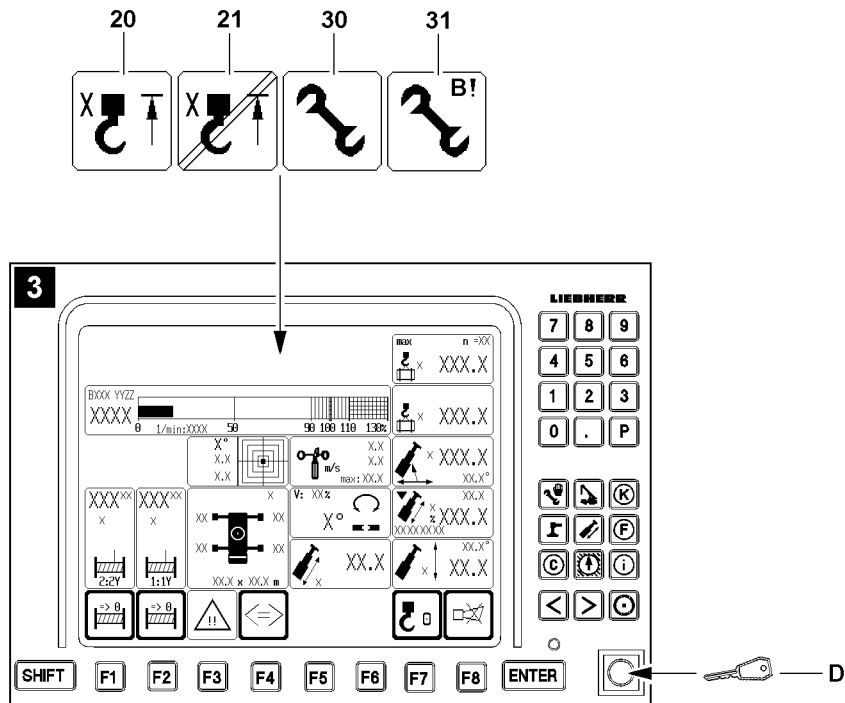

3.5 Bypass of the hoist top shut off



WARNING

Improper use of the function “bypass of hoist top shut off”!

- ▶ The function “bypass of hoist top shut off” may never be used to increase the lifting height during crane operation!



WARNING

Property damage and falling load!

If the function “bypass of hoist top shut off” is activated, there is the danger that the hook block or the load hook is pulled against the pulley head!

This danger exists especially when the hoist winch is continued to be spooled up and for crane movements which have an influence on the hoist rope, for example telescoping or luffing the boom, the attachment or the derrick boom!

Property damage and falling load can result!

Personnel can be severely injured or killed!

- ▶ The function “bypass of hoist top shut off” may only be carried out by an authorized person, along with a guide. The guide must be in direct contact with the crane operator and must continually monitor the distance between the hook block / load hook and the boom head!
- ▶ Carry out all crane movements with utmost caution!



Note

- ▶ The activation of the function “bypass of hoist top shut off” is only possible if the hoist limit switch was touched and the hoist top shut off has occurred.
- ▶ If the hoist limit switch is triggered when the set up key **D** is actuated (function “exceedance of shut off limits of the LICCON overload protection” is active, the assembly icon **30** or the assembly icon **31** blink), then a hoist top shut off occurs and the function “exceedance of shut off limits of the LICCON overload protection” is deactivated.
- ▶ For assembly purposes or in emergency cases, if the activation of the function “bypass of hoist top shut off” **and** activation of the function “Exceedance of shut off limits of the LICCON overload protection” is necessary, then the set up key **D** must be actuated until the icon **21** and assembly icon **30** or assembly icon **31** (assembly operation) appear.

Make sure that the following prerequisites are met:

- A hoist top shut off has occurred, the hoist top icon **20** appears in the LICCON monitor.
- Either the seat contact button **29** or one of the buttons **1** of the master switches are actuated.
- The master switches are **not** deflected.
- The crane engine is running.
- The radio operation* is not active.
- The standby mode on the LICCON monitor is not active.

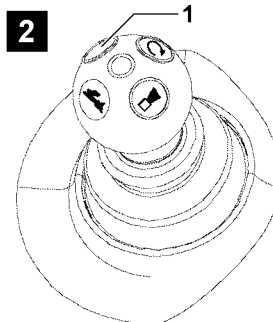
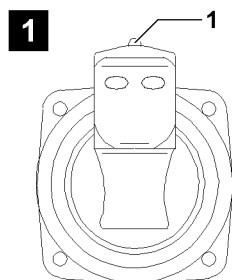
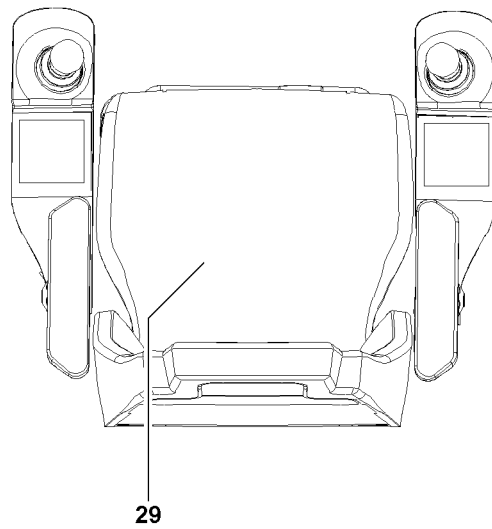
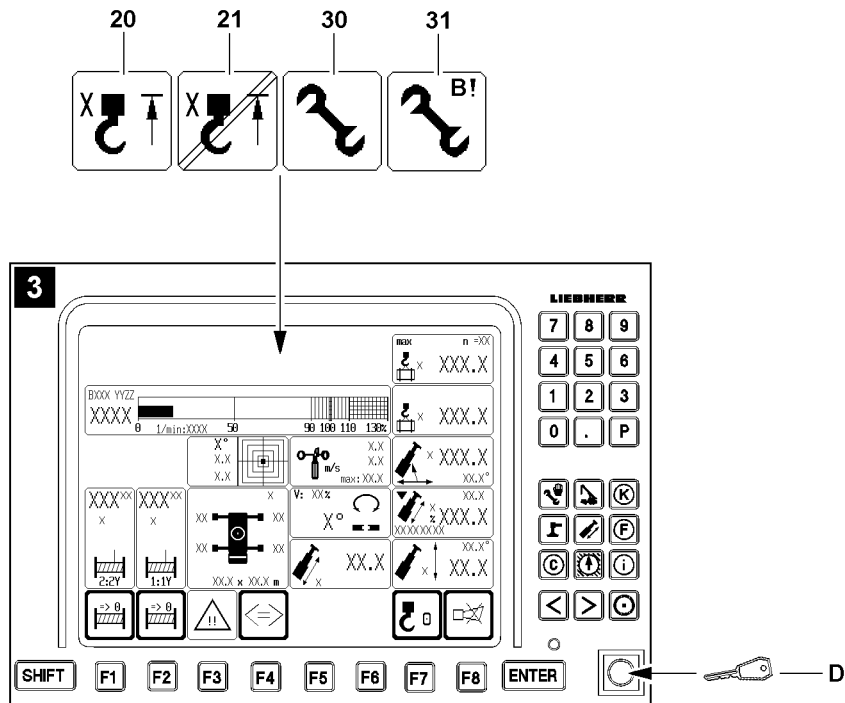

- ▶ Turn the set up key **D** to the right (touching).

Result:

- The assembly icon **30** or the assembly icon **31** (assembly operation) in the LICCON monitor blink.
 - The Hoist top icon **20** in the LICCON monitor changes to the icon **21**.
 - All hoist limit switches are bypassed (also two hook operation).
- ▶ Carry out a crane movement with bypassed hoist limit switches with upmost caution and by taking the safety guidelines into account.

The function "bypass of the hoist top shut off" turns off:

- if the set up key **D** is pressed again
- When no master switch is deflected for 10 seconds
- When either the seat contact button **29** nor one of the buttons **1** of the master switches are actuated
- If there is no longer a shut off of a hoist limit switch
- If the stand by mode on the LICCON monitor is active
- If the radio operation* is active
- At engine stop

The function "bypass of the hoist top shut off" has / was turned off:

- The assembly icon **30** or the assembly icon **31** (assembly operation) in the LICCON monitor turn off.
 - The icon **21** on the LICCON monitor turns off.
- ▶ Make sure that the assembly icon **30** or the assembly icon **31** (assembly operation) as well as the icon **21** no longer appear in the LICCON monitor.
 - ▶ Carry out the crane movements in such a way that no repeated hoist top shut off occurs.

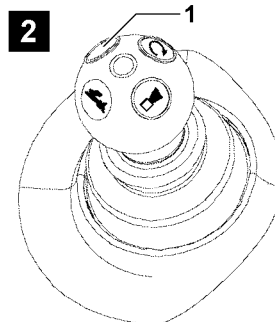
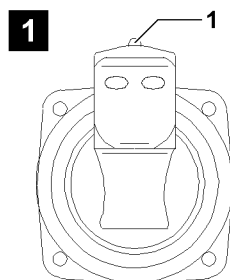
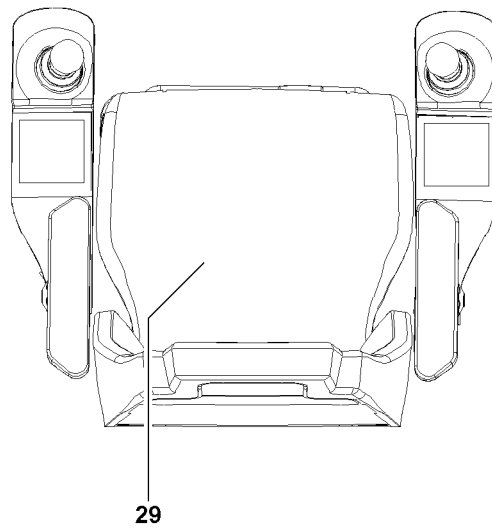
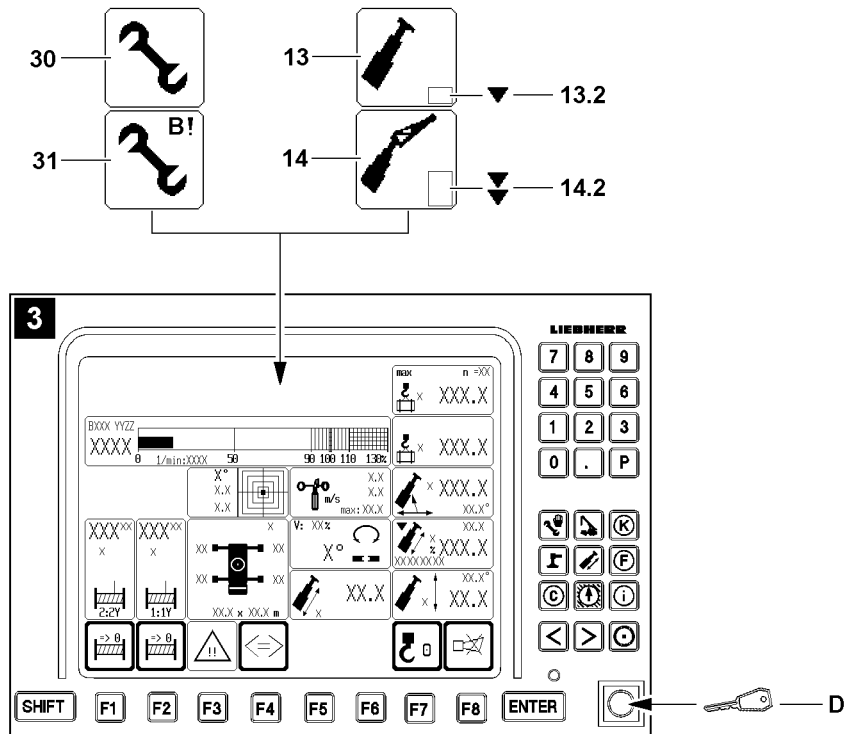

3.6 Bypass of shut off luffing the telescopic boom / attachment down



WARNING

Increased danger of accidents due to bypass of shut off luffing the telescopic boom / attachment down!

When the shut off luffing the telescopic boom / attachment down is bypassed, then the LICCON overload protection as a whole is deactivated or limited.

When the shut off luffing the telescopic boom / attachment down is bypassed and the telescopic boom and / or the attachment is further luffed down, then there is no load chart available any longer!

Crane operation with bypassed shut off luffing the telescopic boom / attachment down is prohibited, since severe accidents can result!

Personnel can be severely injured or killed!

- ▶ Activate the bypass of the shut off luffing the telescopic boom / attachment down only in emergency cases or for erection / take down procedures with erection / take down charts!
- ▶ Carry out all crane movements with utmost caution!

Make sure that the following prerequisites are met:

- In icon **13** or icon **14** the arrow **13.2** or double arrow **14.2** blink and the LICCON overload protection has shut off the crane movement.
- Either the seat contact button **29** or one of the buttons **1** of the master switches are actuated.
- The master switches are **not** deflected.
- The crane engine is running.
- The radio operation* is not active.
- The standby mode on the LICCON monitor is not active.

- ▶ Turn the set up key **D** to the right (touching).

Result:

- The assembly icon **30** in the LICCON monitor blinks.
- The function “exceedance of shut off limits of the LICCON overload protection” is activated and has bypassed the shut off luffing the telescopic boom / attachment down.



Note

- ▶ When leaving the area “load chart available”, the assembly icon **30** turns off and the assembly icon **31** appears.

The bypass of the shut off luffing the telescopic boom / attachment down turns off:

- if the set up key **D** is pressed again
- When no master switch is deflected for 10 seconds
- When either the seat contact button **29** nor one of the buttons **1** of the master switches are actuated
- When an area with existing load chart is reached
- If the stand by mode on the LICCON monitor is active
- If the radio operation* is active
- At engine stop

The bypass of the shut off luffing the telescopic boom / attachment down has / was turned off:

- The assembly icon **31** or the assembly icon **30** in the LICCON monitor turns off.
- ▶ Make sure that the assembly icon **30** or the assembly icon **31** no longer appear in the LICCON monitor.

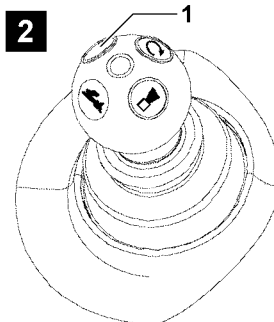
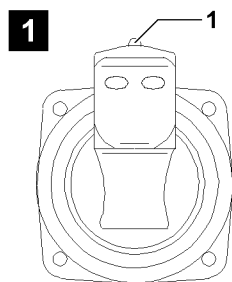
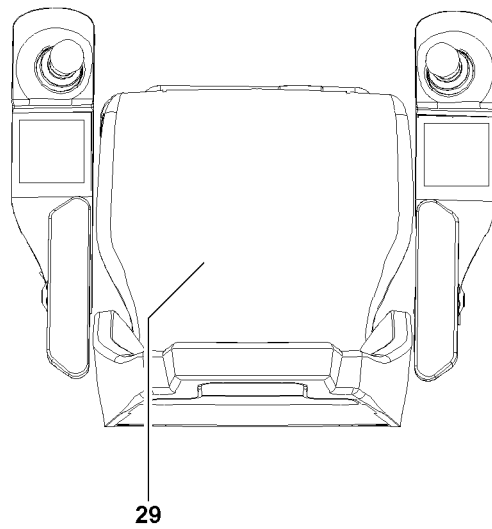
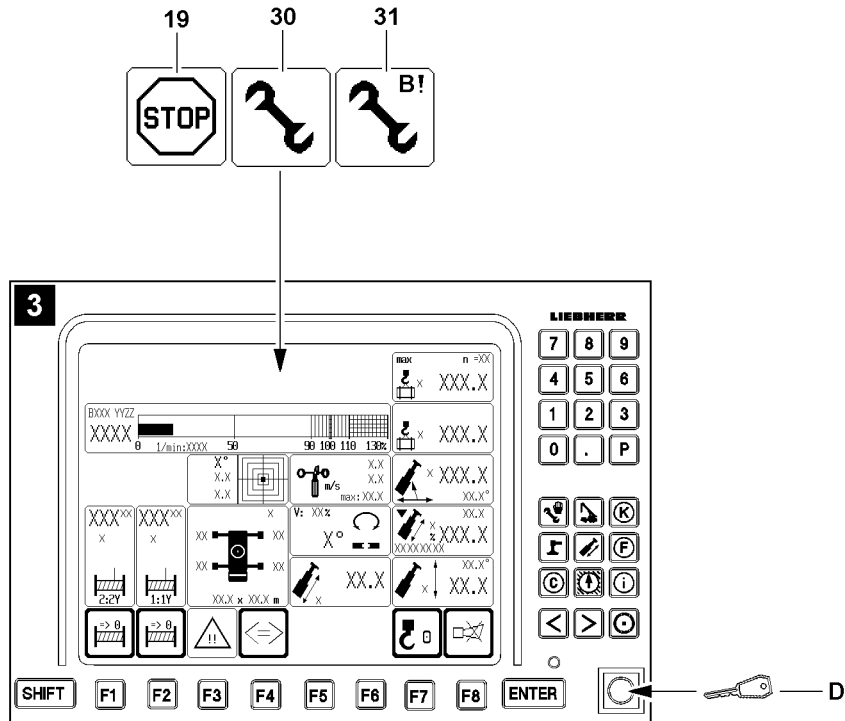

3.7 Exceeding the shut off limits of the LICCON overload protection during erection / take down procedures (assembly operation)



Note

- ▶ If the crane is in the area “no load chart available”, there is a shut off of crane operation by the LICCON overload protection and the icon **19** appears in the LICCON monitor.
- ▶ By an actuated set up key **D**, the function “exceedance of shut off limits of the LICCON overload protection” can be activated, all erection / take down procedures can be carried out within the erection / take down charts, for which no load charts are available.



WARNING

Danger of accident during erection / take down procedures!

If the erection / take down charts are not observed, the crane could collapse, the boom can break off or the crane can topple over!

Personnel can be severely injured or killed!

- ▶ The erection / take down charts must be observed!
- ▶ Press the set up key **D** only when the configuration status has been entered correctly in the LICCON computer system and matches the actual situation!

Make sure that the following prerequisites are met:

- The master switches and the set up key **D** are **not** actuated.
- Either the seat contact button **29** or one of the buttons **1** of the master switches are actuated.
- Radio operation* is not active.
- The crane engine is running.
- The standby mode on the LICCON monitor is not active.
- The erection / take down charts are adhered to.
- The configuration status has been entered correctly into the LICCON computer system.
- ▶ Turn the set up key **D** to the right (touching).

Result:

- The assembly icon **30** appears in the area “load chart available”.
- The assembly icon **31** appears in the area “no load chart available”.
- The erection / take down procedures can be carried out.

The exceedance of the shut off limits of LICCON overload protection turns off:

- if the set up key **D** is pressed again
- When all master switches are for 10 seconds after actuation of the set up key **D** in neutral position (with “load chart available”)
- When either the seat contact button **29** nor one of the buttons **1** of the master switches are actuated
- At engine stop
- When an area with existing load chart is reached (erection procedure)

The function “exceedance of shut off limits of the LICCON overload protection” has / was shut off:

- The assembly icon **30** or the assembly icon **31** in the LICCON monitor turns off.
- ▶ After completion of the erection / take down procedures, make sure that the assembly icon **30** or the assembly icon **31** no longer appear in the LICCON monitor.

5.00 Equipment

1 Checking the retaining elements

Retaining elements are used to secure the pins in the folding jibs and lattice sections. The spring force of the retaining elements may significantly reduce if they are mechanically damaged or distorted. Do not re-use retaining elements if there is insufficient spring force. The pins must be secured with correctly **functioning** retaining elements.



DANGER

Risk of accident if retaining element does not provide enough spring force!

It cannot be guaranteed that the pin is correctly secured if the retaining element does not provide sufficient spring force.

- ▶ Use retaining elements with sufficient spring force!

2 Rope pulleys



WARNING

Danger of crushing due to rotating rope pulleys!

Arms and legs can be crushed or severed between the rope pulley and the rope due to rotating rope pulleys!

- ▶ It is prohibited to touch the ropes or rope pulleys during operation!
- ▶ Adhere to the safety distance to ropes and rotating rope pulleys!

3 Checking the ropes

The ropes must be checked by an expert before assembly and checks must be performed at regular intervals in order to detect possible damage or wear and tear at an early stage. See Crane operating instructions, chapter 8.04.

The ropes must be removed immediately if any of the following damage is detected:

- Breakage of a strand
- Wire breaks
- Broken wire nests
- Reduction in the rope diameter by 10 % or more of the nominal size.
- Rope deformations

3.1 Placing the hoist rope

In order to guarantee safety and operating characteristics, only original Liebherr replacement parts or parts approved by Liebherr may be used.

NOTICE

Damage to the hoist rope!

If a hoist rope is placed with worn rope pulleys, the hoist rope can be damaged!

- ▶ The rope pulleys must be checked before placing the hoist rope. See Crane operating instructions, chapter 8.01!
- ▶ Replace worn or damaged rope pulleys!

3.1.1 Cranes with cam limit switch

The cam limit switch is calibrated in the factory to switch off when only 3 hoist rope coils are left on the winch.



WARNING

Risk of accident due to falling load!

If the following instructions are not observed, the hoist rope end attachment may be torn out causing the load to topple.

- ▶ If a new hoist rope is used, the cam limit switch must be reset!
- ▶ The cam limit switch must be adjusted so that it turns off when only 3 hoist rope coils remain on the winch!
- ▶ If the hoist rope is wound up during the assembly, the hoist rope end must remain in front of the winch and may not be pulled over the winch, otherwise the cam limit switch must be reset!

3.1.2 Cranes with winch turn sensor

The winch turn sensor is calibrated in the factory to switch off when only 4 hoist rope coils are left on the winch. If used properly, the winch turn sensor will not need to be readjusted.



WARNING

Risk of accident due to falling load!

If the following instructions are not observed, the hoist rope end attachment may be torn out causing the load to topple.

- ▶ The winch turn sensor must be set to turn off when only 4 hoist rope coils remain on the winch!



Note

Avoid the following situations otherwise the winch speed sensor will need readjusting:

- ▶ Pulling the hoist rope ends under the winch by spooling up the winch!
- ▶ Pulling the hoist rope from the “stationary” winch.
- ▶ The winch turn sensor must also be readjusted if it is established that the “winch does not stop spooling out” when 4 rope coils are left on the winch. This applies during operation or when changing the hoist rope.

4 Inspection procedures



WARNING

The crane can topple over!

If the control measures are not carried out before crane operation, then the crane can topple over or be damaged!

Personnel can be killed or injured!

- ▶ Crane operation with safety devices which are **not** functioning correctly is strictly prohibited!
- ▶ Start crane operation only after all safety devices have been checked and are functioning correctly!
- ▶ Start crane operation only if the overload protection has been set according to the data in the load chart!
- ▶ Start crane operation only if the crane is properly supported and horizontally aligned!



Note

- ▶ If the crane operator leaves the cab, even for a short time, the operating mode setting must be checked and reset if necessary before resuming crane operation!

4.1 Control measures - mobile cranes

Perform the following checks before operating the crane:

- Check if the axle suspension is blocked.
- Check if the support pads are secured in the operating position.
- Check if the crane is sufficiently supported depending on the load case and the ground conditions.
- Check if there is adequate safety distance to excavations and embankments.
- Check if there are any live cables within the operating range of the crane.
- Ensure that the work can be carried out with minimum boom projection radius.
- Check that there are no obstacles that might hinder required crane movements.
- Check if the sliding beams are prevented from sliding by pins.
- Check if the crane is supported.
- Check if the crane is level.
- Check that the tires are not in contact with the ground.
- Check that the overload protection has been adjusted as per the information in the load chart.
- Check that the set up button is not active.
- Check the shut off of the overload protection by luffing the telescopic boom up.
- Check the shut off of the overload protection by running against the hoist limit switch.
- Check the easy movement and function of the wind speed sensor.
- Check the shut-off of the limit switches - boom “steepest position”. See Crane operating instructions, chapter 8.12.
- Check the easy movement of the pendulum for the mechanical relapse retainer over the total swing range of the pendulum.
- **On cranes with derrick boom:**
 - Check the shut off of the limit switches - derrick. See Crane operating instructions, chapter 8.12.
- **On cranes with lattice jib:**
 - Check the shut off of the limit switches - lattice jib “steepest position”. See Crane operating instructions, chapter 8.12.
 - Check the shut off of the limit switches - lattice jib “lowest position”. See Crane operating instructions, chapter 8.12.
 - Check the shut off of the limit switches – flap in position lattice jib “steepest position”. See Crane operating instructions, chapter 8.12.

4.2 Control measures - crawler cranes

Perform the following checks before operating the crane:

- Check if the crane is sufficiently supported depending on the load case and the ground conditions.
- Check if there is adequate safety distance to excavations and embankments.
- Check if there are any live cables within the operating range of the crane.
- Ensure that the work can be carried out with minimum boom projection radius.
- Check that there are no obstacles that might hinder required crane movements.
- **For crawler cranes with crane support:**
 - Check if the support pads are secured in the operating position.
 - Check if the folding beams are prevented from sliding by pins.
 - Check if the crane is supported.
- Check if the crane is level.
- Check that the overload protection has been adjusted as per the information in the load chart.
- Check that the set up button is not active.
- **On certain crawler cranes:**
 - Check that the crawler assembly key button is turned off.
- Check the shut off of the overload protection by luffing the telescopic boom up.
- Check the shut off of the overload protection by running against the hoist limit switch.
- Check the easy movement and function of the wind speed sensor.
- Check the shut-off of the limit switches - boom "steepest position". See Crane operating instructions, chapter 8.12.
- Check the shut off of the limit switches - derrick. See Crane operating instructions, chapter 8.12.
- Check the shut off of the limit switches - lattice jib "steepest position". See Crane operating instructions, chapter 8.12.
- Check the shut off of the limit switches - lattice jib "lowest position". See Crane operating instructions, chapter 8.12.
- Check the shut off of the limit switches – flap in position lattice jib "steepest position". See Crane operating instructions, chapter 8.12.
- Check the easy movement of the pendulum for the mechanical relapse retainer over the total swing range of the pendulum.

5 Dangerous conditions without shut off

5.1 Block position of relapse cylinders when setting down a load

NOTICE

Damage to boom or relapse cylinder!

If the block position of the relapse cylinders is triggered by the boom or the derrick with attached, freely suspended load, then there is a danger of damaging the boom or the relapse cylinders when setting down the load onto the ground! By setting down the load, the crane is relieved, which causes the boom system to move to the rear.

There is no shut off of the hoist gear down function!

- ▶ Actuate the opposite direction of movement which caused the block position and eliminate the block position!
-

6 Transporting components

If any components are transported on an auxiliary vehicle, then they must be properly secured. If necessary, transport these components on supports or using a special transport device.

6.1 Transporting lattice sections

If the lattice sections are pushed inside each other for transportation purposes, they must each be secured with 2 chains.

7 Pneumatic springs for assembly support of components

Pneumatic springs are installed on various components to simplify the installation or removal of these components.



WARNING

Danger of crushing!

Defective pneumatic springs no longer provide the supporting properties on the movable components! Due to falling components, personnel can be killed or severely injured!

High risk of accident!

- ▶ Always check pneumatic springs for external damage before actuating the corresponding components!
- ▶ Do not use components with defective pneumatic springs! Replace defective pneumatic springs!
- ▶ It is strictly prohibited for personnel or objects to remain within the movement range of the components, which are supported by the pneumatic spring!
- ▶ It is prohibited for personnel or objects to remain within the danger zone of the moveable components!

8 Manual rope winches for assembly support of components

Manual rope winches are installed on various components to simplify the installation or removal of these components.



WARNING

Danger of crushing!

Defective manual rope winches no longer provide the supporting action on the movable components! Due to falling components, personnel can be killed or severely injured!

High risk of accident!

- ▶ Always check manual rope winches for external and functional damage before actuating the respective components!
- ▶ Check the rope of the manual rope winch for damage!
- ▶ At least two rope coils must always remain on the drum!
- ▶ Do not use components with defective manual rope winches! Replace defective manual rope winches!
- ▶ It is strictly prohibited for personnel or objects to remain within the movement range of the components, which are supported by the manual rope winch!
- ▶ It is prohibited for personnel or objects to remain within the danger zone of the moveable components!

9 Weights



Note

Please note:

- ▶ The weight of each component is specified in the corresponding chapter of the Crane operating instructions or stated on the tag attached to the corresponding component!
- ▶ Contact the Service department at **LIEBHERR-Werk Ehingen GmbH**, if the weight of the respective component is not stated on the tag or in the Crane operating instructions!
- ▶ If components are pushed into one another (for example intermediate pieces) or folded together (for example the folding jib), then the total weight is given by the sum of the individual components!
- ▶ Use an auxiliary crane with sufficient load carrying capacity!

10 Guy rods

If guy rods, which are not used in crane operation, are left on the lattice sections during crane operation, then the following points must be observed and adhered to:

10.1 Crane operation with placed guy rods



WARNING

Falling components!

If guy rods, which are not needed in crane operation are pinned to each other, then they can slide downward within the transport receptacle and bend due to their own weights!

Components can loosen up and fall down!

Persons can be severely injured or killed by loosened components!

- ▶ Before starting crane operation, secure the guy rods in the transport receptacles of the lattice sections!
- ▶ Do **not** pin guy rods, which are not needed to each other!
- ▶ Do not use damaged or bent guy rods!

10.2 Reduction of load carrying capacity with placed guy rods



Note

- ▶ The load carrying capacities noted in the load charts are valid without placed guy rods!
- ▶ If the guy rods are placed, then the possible load carrying capacity values are reduced!
- ▶ The reduction of the load carrying capacity depends on the boom angle and the boom length. The longer the main boom and the wider the boom is inclined to the horizontal, the larger is the reduction of load carrying capacity.

blank page!

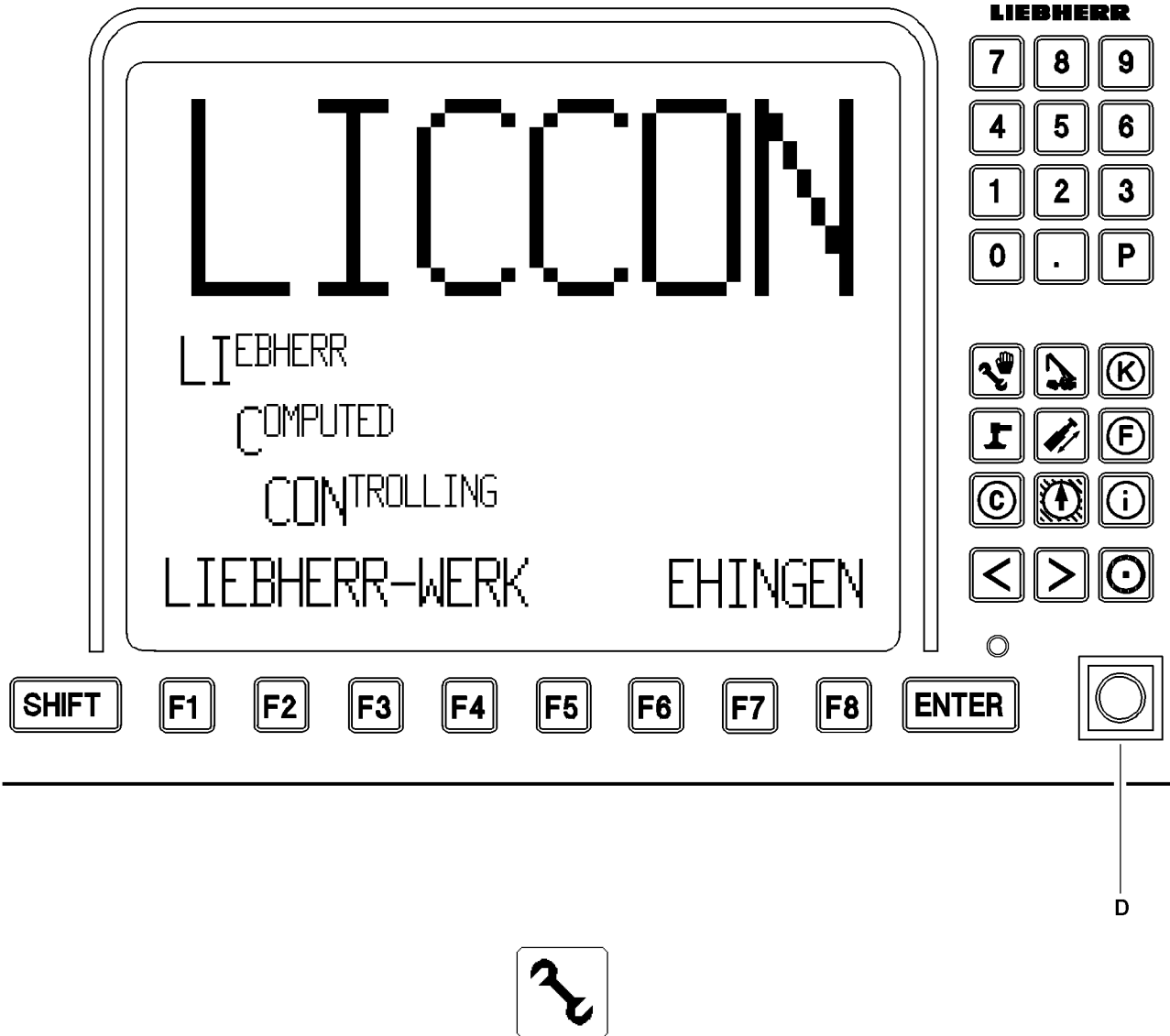

11 Exceeding the overload protection



DANGER

Increased accident risk when exceeding the overload protection!

As section 4.2.6.3.2 of EN 13000 does not put the requirements of appendix 1 of the EC machinery directive 89/37/EC into concrete terms, the overload protection has not been designed according to this definition.

Proper and destined use of the crane is ensured due to the construction of the overload protection system and observance of the information in the Crane operating instructions. All **sensibly foreseeable erroneous operations** of the crane have been taken into consideration.

Impermissible crane operation with exceeded overload protection – with the aim of increasing the maximum load-bearing capacity of the crane above the rated value in the load chart, or to extend the designated working range of the crane – does not constitute a **sensibly foreseeable erroneous operation**, rather a **deliberate improper use with high risk of accident!**

The possible risks and consequences of such deliberate improper use are detailed in the operating instructions.

Such deliberate improper use can neither be prevented by means of the constructive design, nor by means of information in the operating instructions!

- ▶ Actuate the set up button **D** on according to the operating instructions!
 - ▶ Any other use of the set up button than that described in the operating instructions is prohibited!
-

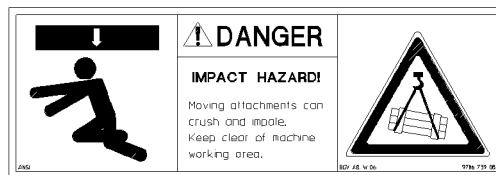
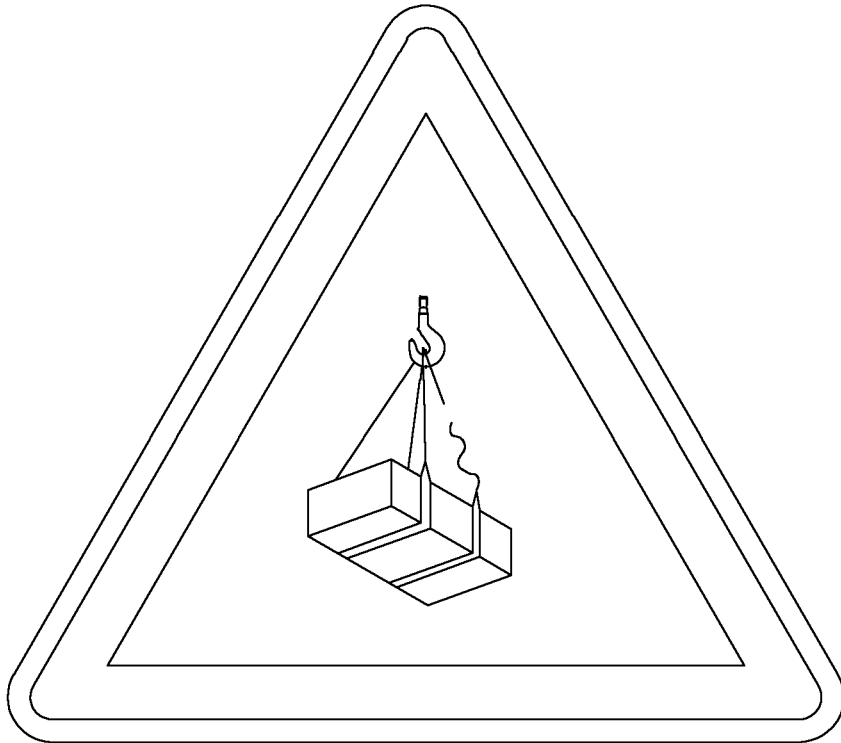

12 Assembly / disassembly



WARNING

Risk of fatal injury due to incorrect assembly or disassembly!

The assembly / disassembly of components may never be performed by untrained personnel.

Incorrect assembly / disassembly can result in death or severe injury!

- ▶ Assembly and disassembly may only be carried out by authorized and trained expert personnel!



Note

- ▶ For assembly / disassembly of individual components, also refer to the chapters relating to those components!
- ▶ Only use the auxiliary winch (installation or reeving winch) for installation and not to lift loads!
- ▶ Lifting of loads with the auxiliary winch is prohibited!

Normal assembly / disassembly procedures require all separately transported components to be transported close to the ground using appropriate auxiliary cranes and tackle and they must be safely (correctly) connected to the crane.



WARNING

Danger of impact and crushing!

There is a risk of impact and crushing when standing in the vicinity of suspended loads moving sideways.

- ▶ During assembly / disassembly no one may be in the dangerous area around or even underneath the suspended load before the load has been secured!



WARNING

Risk of falling!

During assembly / disassembly, inspection and maintenance work, personnel must be secured with appropriate fall arresters to prevent them from falling. If this is not observed, assembly personnel could fall and suffer life-threatening or fatal injuries.

- ▶ All assembly work must be carried out using suitable aids (lifting platform, scaffolding, ladder, auxiliary crane, etc.)!
- ▶ If work cannot be carried out on the ground or using such aids, then assembly personnel must be secured with the personal catch system (see Crane operating instructions, chapter 2.04) to protect against falling! The personal protective equipment must be attached in the corresponding fastening points on the crane (see crane operating instructions chapter 2.06).
- ▶ If railings are present for the crane, then they must be brought into the corresponding position and secured for assembly / disassembly, inspection and maintenance work.
- ▶ Step on aids and fall arresters only with clean shoes!
- ▶ Keep aids and fall arresters clean and free from snow and ice!
- ▶ It is prohibited to walk on the telescopic or an auxiliary boom without suitable protective devices!

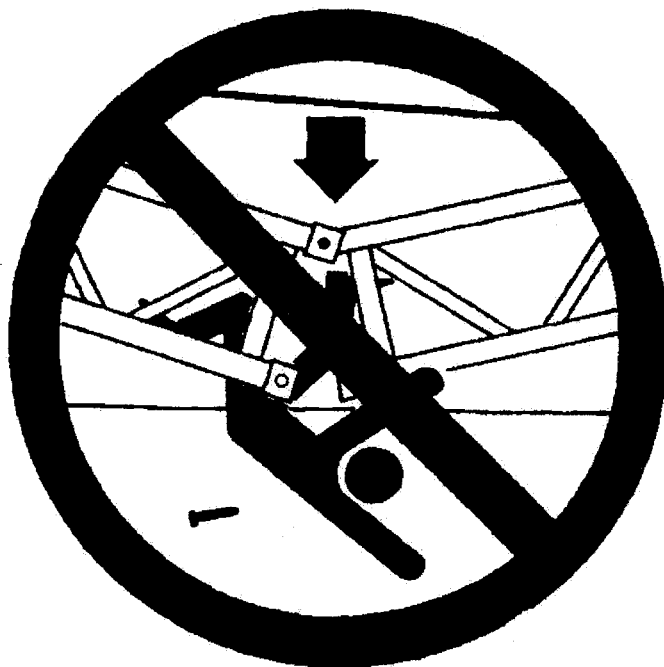

12.1 Assembly / disassembly of booms

If lattice sections are not in contact with the ground during assembly / disassembly, then they must be supported with suitable, stable materials. Adjust the height of the support so that the lattice sections are not in contact with the ground. Pay particular attention if the lattice sections are equipped with rope pulleys. Otherwise the rope pulleys could be damaged.

During disassembly it must be ensured that the auxiliary crane lifts the load vertically. The crane operator must ensure that the load bearing capacity of the auxiliary crane is sufficient to safely raise the dismantled component at the given radius. When attaching the auxiliary crane it must be ensured that the hook of the auxiliary crane is above the center of gravity of the disassembled component and the fastening ropes are attached to the load.



WARNING

The crane can topple over!

Angular pulling can destroy the crane or cause it to topple over.

- ▶ The hook block must always be attached vertically over the center of gravity of the load to be lifted!
- ▶ Angular pull is prohibited!



WARNING

Danger of accident at assembly / disassembly of booms!

The disassembling of unsecured or unsupported booms may result in fatal injury or mutilation.

- ▶ Never unpin the pins under unsecured or unsupported booms!
- ▶ Never unpin the connecting pins under unsecured or unsupported booms!
- ▶ Do not stand under the booms or within the complete danger zone during the pinning and unpinning procedure of the booms!
- ▶ Safely secure the pins in the bearing points as well as receptacles!
- ▶ Do not lean the ladder against the component being disassembled!



WARNING

Risk of accident from distorted pins!

Angular pulling or excessive / low hoisting force of the auxiliary crane may result in distortion of the pins.

Distorted parts can suddenly detach themselves when the pins are unpinned. This represents a fatal injury risk to assembly personnel.

- ▶ When the pins are unpinned, the “lifting force” of the crane must be adapted to the “weight” of the parts being lifted!
- ▶ Do **not** remove difficult to remove pins by force!
- ▶ Remove the reason for the distortion!



Note

Instructions for pinning and unpinning:

- ▶ Pin or unpin both pins at the same horizontal level, i.e. **left and right!**
- ▶ Insert the lower pins from the **inside to outside** and unpin from the **outside to inside!**
- ▶ Insert and unpin horizontally installable double cone pins from the **outside to inside!**
- ▶ Insert and unpin vertically installable double cone pins from **top to bottom!**

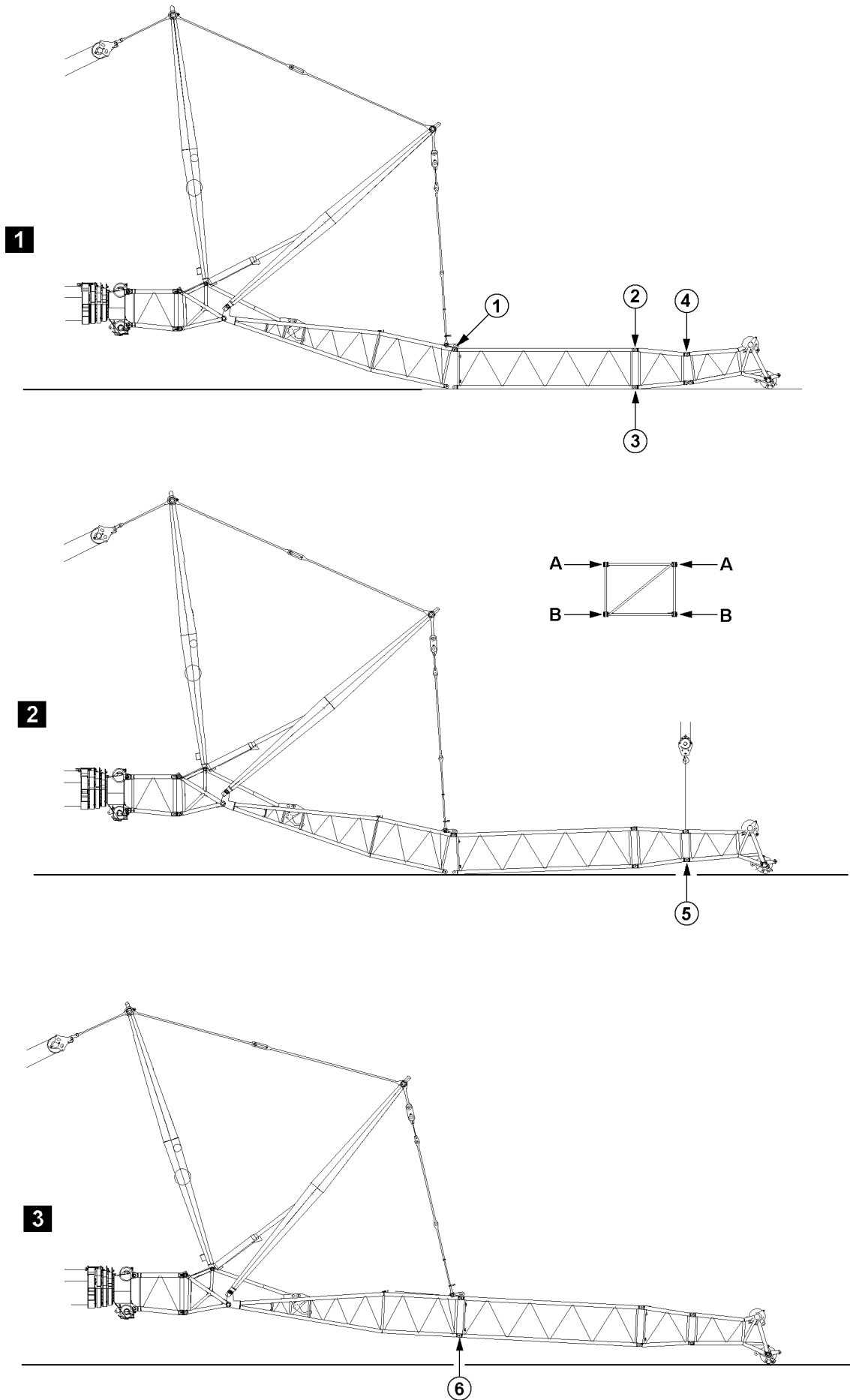

B197718

12.2 Assembly of lattice sections for telescopic cranes

12.2.1 Assembly of lattice sections for guyed auxiliary boom with an auxiliary crane

The illustrations serve as examples. The illustrations may differ depending on the crane.



WARNING

Risk of fatal injury when assembling auxiliary booms!

If the pins are not pinned in the given sequence, then lattice sections may suddenly fold down or even fall down. This can result in life-threatening injuries to personnel.

▶ Pins must be pinned in the order specified!

- ▶ Pin in and secure pins at both sides (level **A**) at point **1**, illustration 1.
- ▶ Pin in and secure pins at both sides (level **A**) at point **2**, illustration 1.
- ▶ Pin in and secure pins at both sides (level **B**) at point **3**, illustration 1.
- ▶ Pin in and secure pins at both sides (level **A**) at point **4**, illustration 1.
- ▶ Lift the end section with the auxiliary crane, illustration 2.
- ▶ Pin in and secure pins at both sides (level **B**) at point **5**, illustration 2.
- ▶ Lift the lattice sections, illustration 3.
- ▶ Pin in and secure pins at both sides (level **B**) at point **6**, illustration 3.

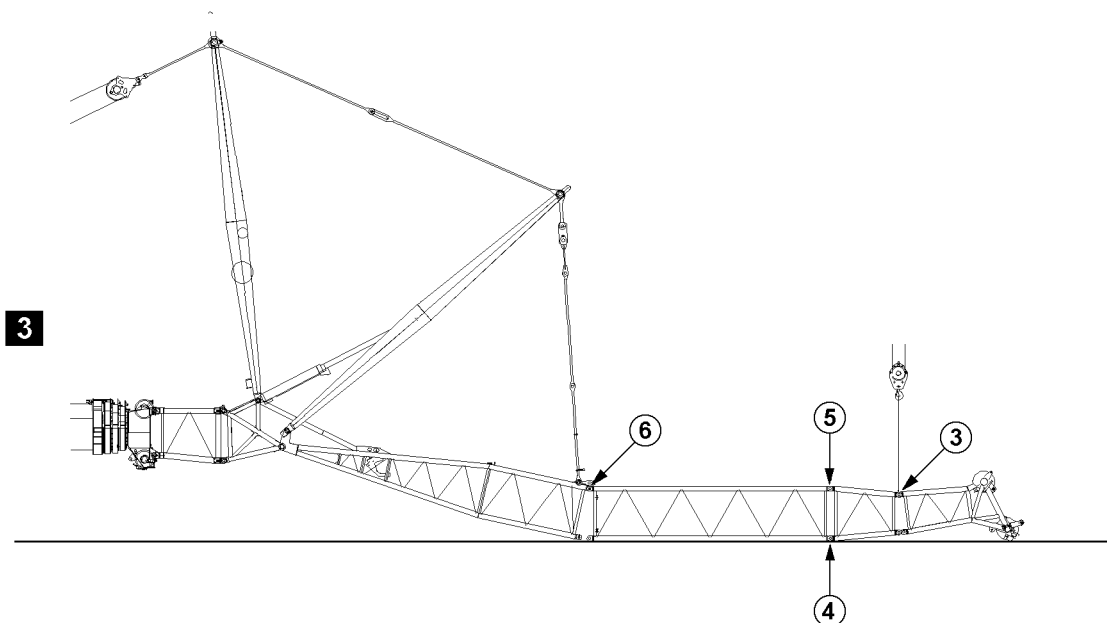
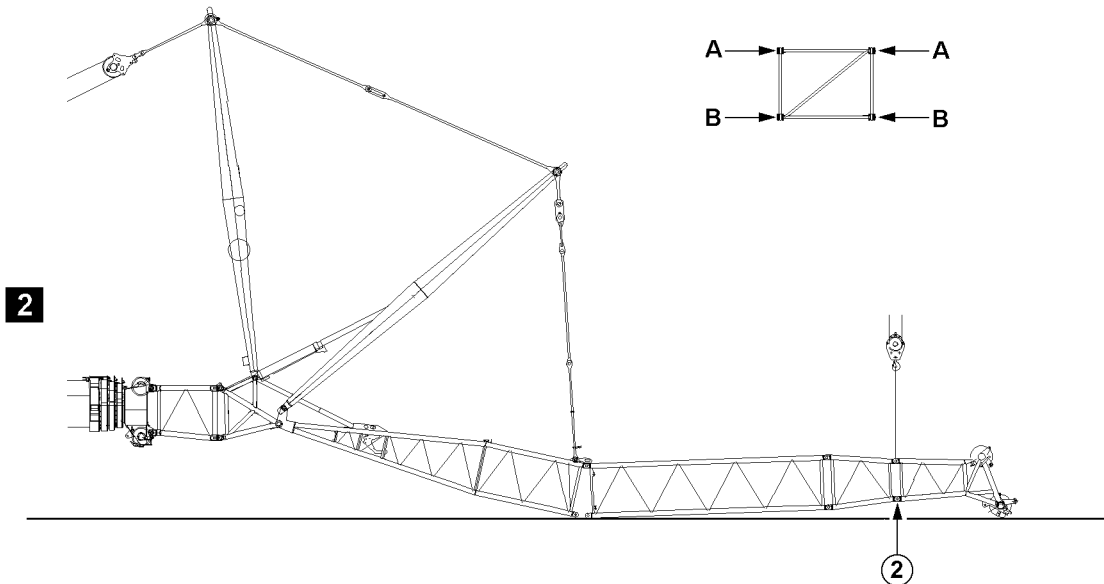
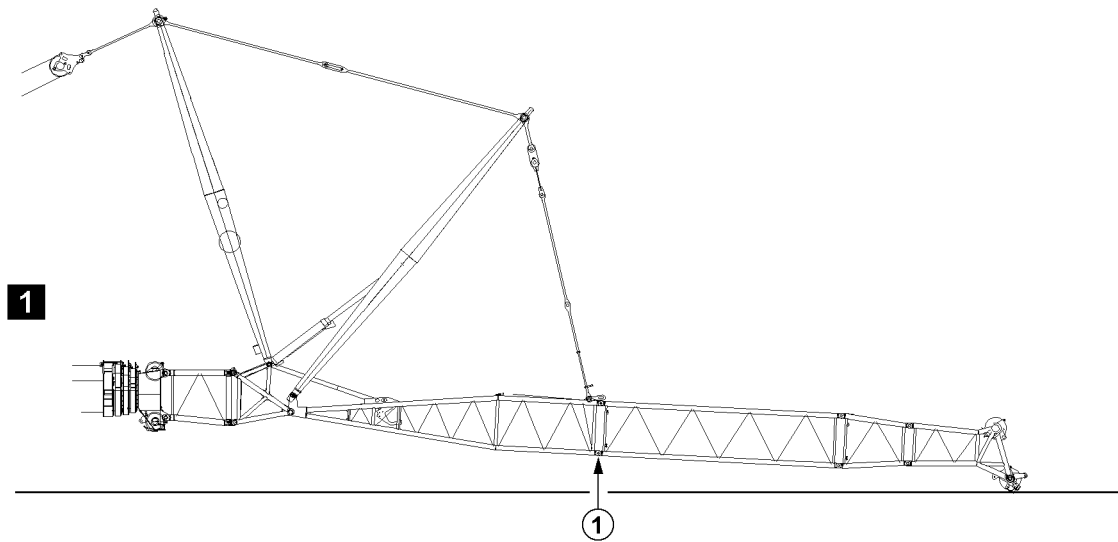

B197719

Example for cranes with telescopic boom

12.2.2 Disassembly of lattice sections for guyed auxiliary boom with an auxiliary crane

The illustrations serve as examples. The illustrations may differ depending on the crane.



WARNING

Risk of fatal injury when disassembling auxiliary booms!

If the pins are not unpinned in the given sequence, lattice sections may suddenly fold down or even fall down. This can result in life-threatening injuries to personnel.

▶ Pins must be unpinned in the order specified!

- ▶ Luff the auxiliary boom down until the end section is lightly touching the ground, illustration 1.
- ▶ Release and unpin pins at both sides (level **B**) at point **1**, illustration 1.
- ▶ Completely remove the lattice sections, illustration 2.
- ▶ Lift the end section with the auxiliary crane, illustration 2.
- ▶ Release and unpin pins at both sides (level **B**) at point **2**, illustration 2.
- ▶ Release and unpin pins at both sides (level **A**) at point **3**, illustration 3.
- ▶ Release and unpin pins at both sides (level **B**) at point **4**, illustration 3.
- ▶ Release and unpin pins at both sides (level **A**) at point **5**, illustration 3.
- ▶ Release and unpin pins at both sides (level **A**) at point **6**, illustration 3.

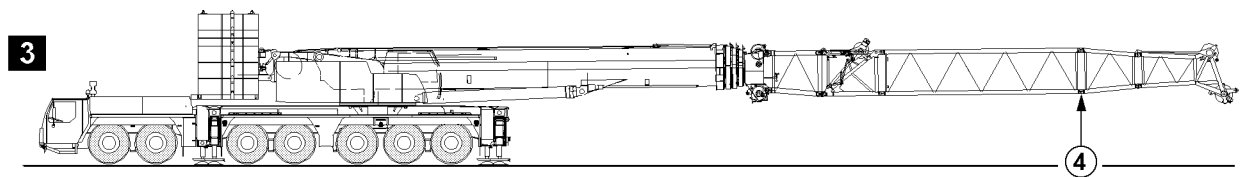
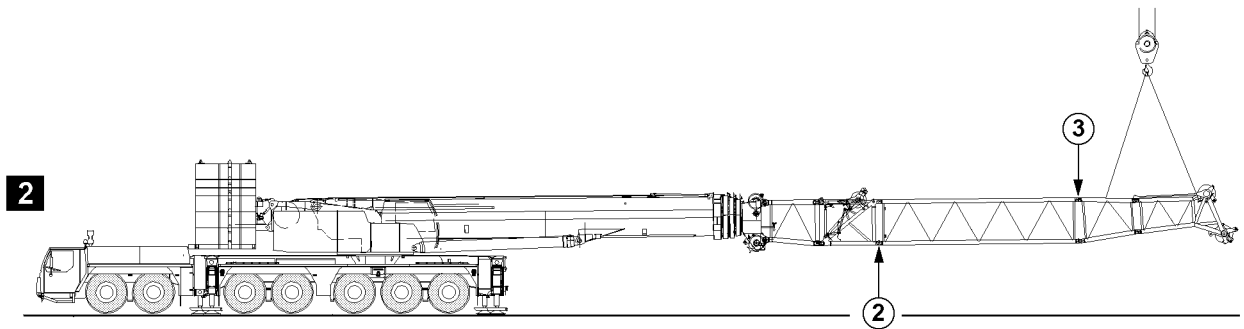
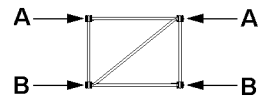
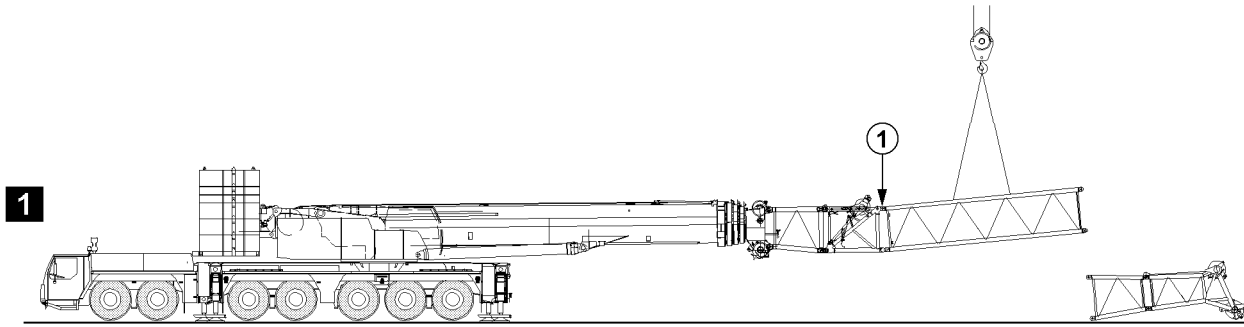

12.2.3 Assembly of lattice sections on self-supporting auxiliary booms using an auxiliary crane

The illustrations serve as examples. The illustrations may differ depending on the crane.



WARNING

Risk of fatal injury when assembling auxiliary booms!

If the pins are not pinned in the given sequence, then lattice sections may suddenly fold down or even fall down. This can result in life-threatening injuries to personnel.

▶ Pins must be pinned in the order specified!

- ▶ Pin in and secure pins at both sides (level **A**) at point **1**, illustration 1.
- ▶ Pin in and secure pins at both sides (level **B**) at point **2**, illustration 2.
- ▶ Pin in and secure pins at both sides (level **A**) at point **3**, illustration 2.
- ▶ Pin in and secure pins at both sides (level **B**) at point **4**, illustration 3.

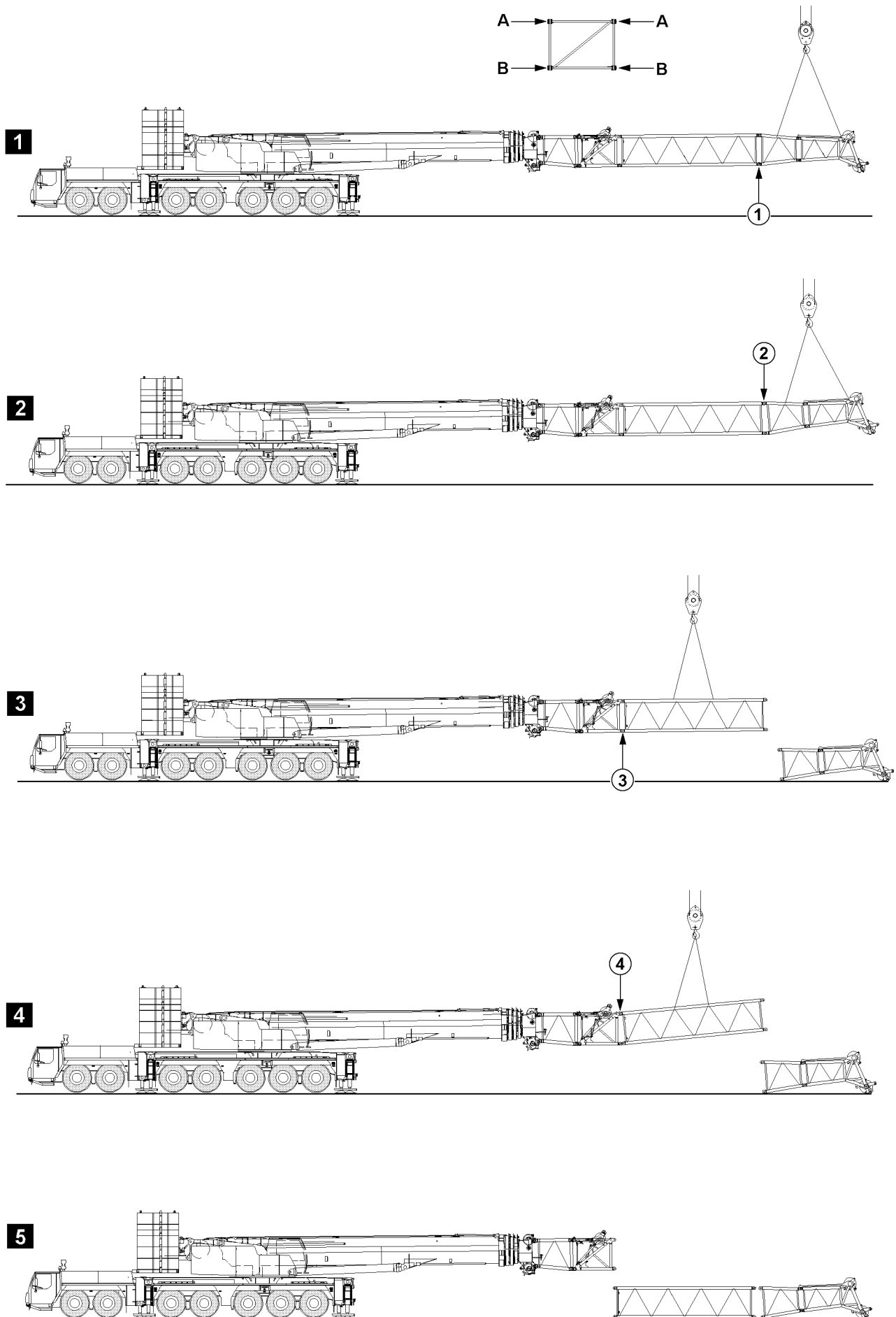

B105510

Example for cranes with telescopic boom

12.2.4 Disassembly of lattice sections on self-supporting auxiliary booms using an auxiliary crane

The illustrations serve as examples. The illustrations may differ depending on the crane.



WARNING

Risk of fatal injury when disassembling auxiliary booms!

If the pins are not unpinned in the given sequence, lattice sections may suddenly fold down or even fall down. This can result in life-threatening injuries to personnel.

▶ Pins must be unpinned in the order specified!

- ▶ Release and unpin pins at both sides (level **B**) at point **1**, illustration 1.
- ▶ Release and unpin pins at both sides (level **A**) at point **2**, illustration 2.
- ▶ Release and unpin pins at both sides (level **B**) at point **3**, illustration 3.
- ▶ Release and unpin pins at both sides (level **A**) at point **4**, illustration 4.

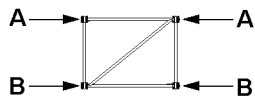
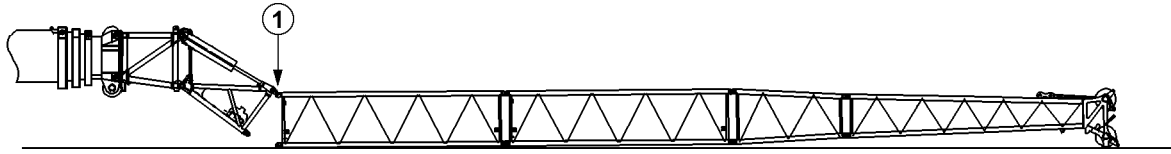
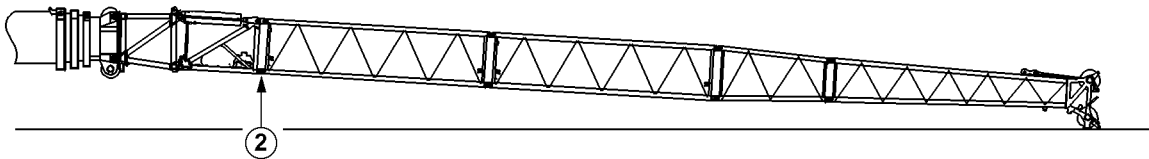
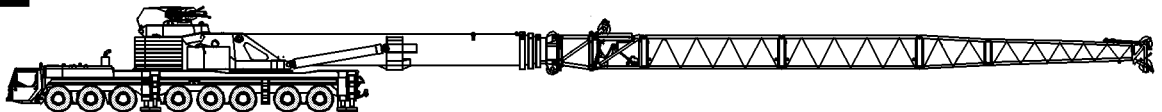
1**2****3**

12.2.5 Assembly of lattice sections on self-supporting auxiliary booms without using an auxiliary crane

The illustrations serve as examples. The illustrations may differ depending on the crane.



WARNING

Risk of fatal injury when assembling auxiliary booms!

If the pins are not pinned in the given sequence, then lattice sections may suddenly fold down or even fall down. This can result in life-threatening injuries to personnel.

- ▶ Pins must be pinned in the order specified!
-

For cranes with hydraulic angle adjustment and self-supporting auxiliary boom, the assembly / disassembly of additional lattice sections may be performed using the crane itself.

In order to do so, proceed as follows.

- ▶ Assemble the lattice sections to the required length.
- ▶ Pin in and secure pins at both sides (level **A**) at point **1**, illustration 1.
- ▶ Luff the auxiliary boom up until the pins can be pinned at point **2**, illustration 2.
- ▶ Pin in and secure pins at both sides (level **B**) at point **2**, illustration 2.

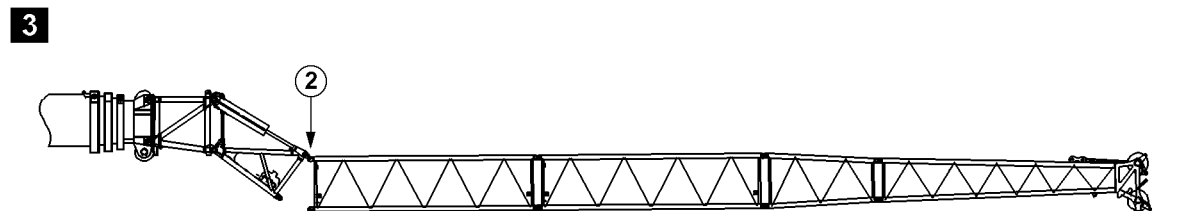
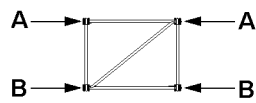
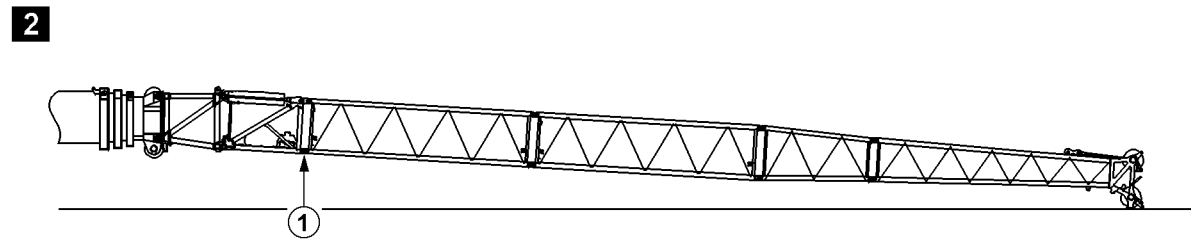
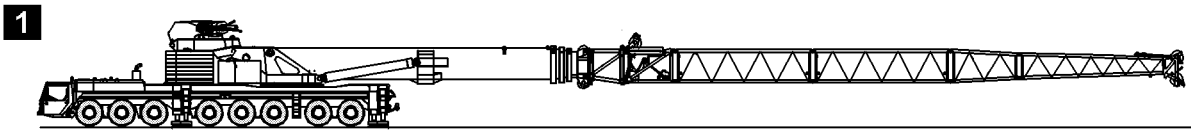

12.2.6 Disassembly of lattice sections on self-supporting auxiliary booms without using an auxiliary crane

The illustrations serve as examples. The illustrations may differ depending on the crane.



WARNING

Risk of fatal injury when disassembling auxiliary booms!

If the pins are not unpinned in the given sequence, lattice sections may suddenly fold down or even fall down. This can result in life-threatening injuries to personnel.

- ▶ Pins must be unpinned in the order specified!
-

For cranes with hydraulic angle adjustment and self-supporting auxiliary boom, the assembly / disassembly of additional lattice sections may be performed using the crane itself.

In order to do so, proceed as follows.

- ▶ Luff the auxiliary boom down until the end section is lightly touching the ground, illustration 2.
- ▶ Release and unpin pins at both sides (level **B**) at point **1**, illustration 2.
- ▶ Luff the auxiliary boom down until the lattice section to be disassembled are completely laying on the ground, illustration 3.
- ▶ Release and unpin pins at both sides (level **A**) at point **2**, illustration 3.
- ▶ Completely remove the auxiliary boom.

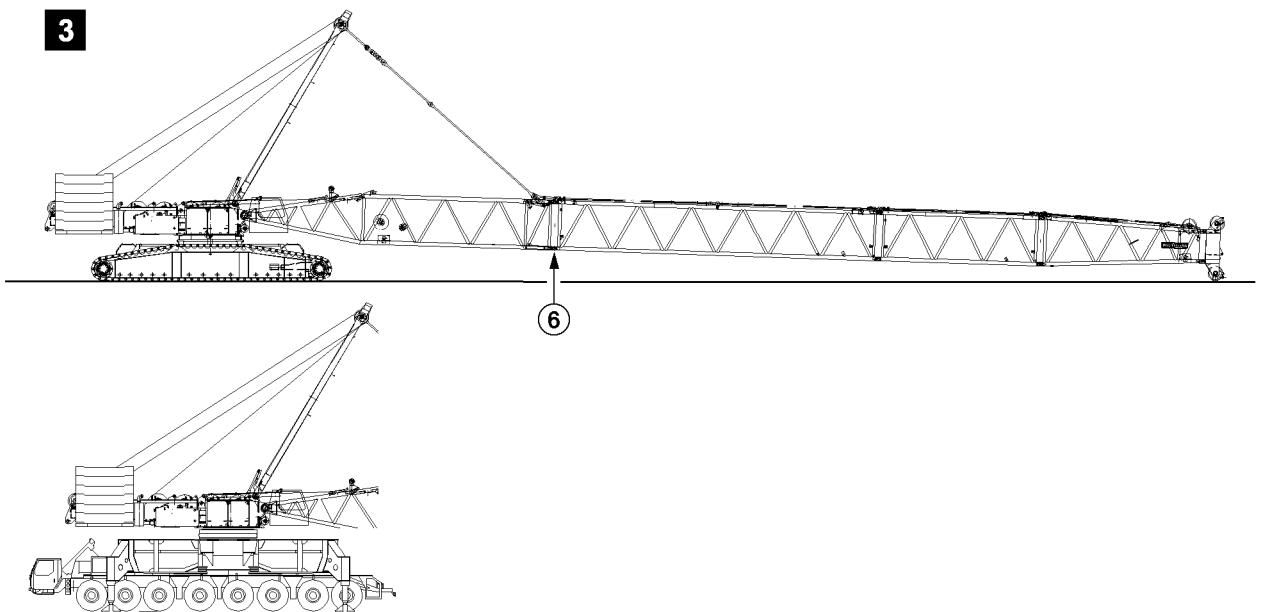
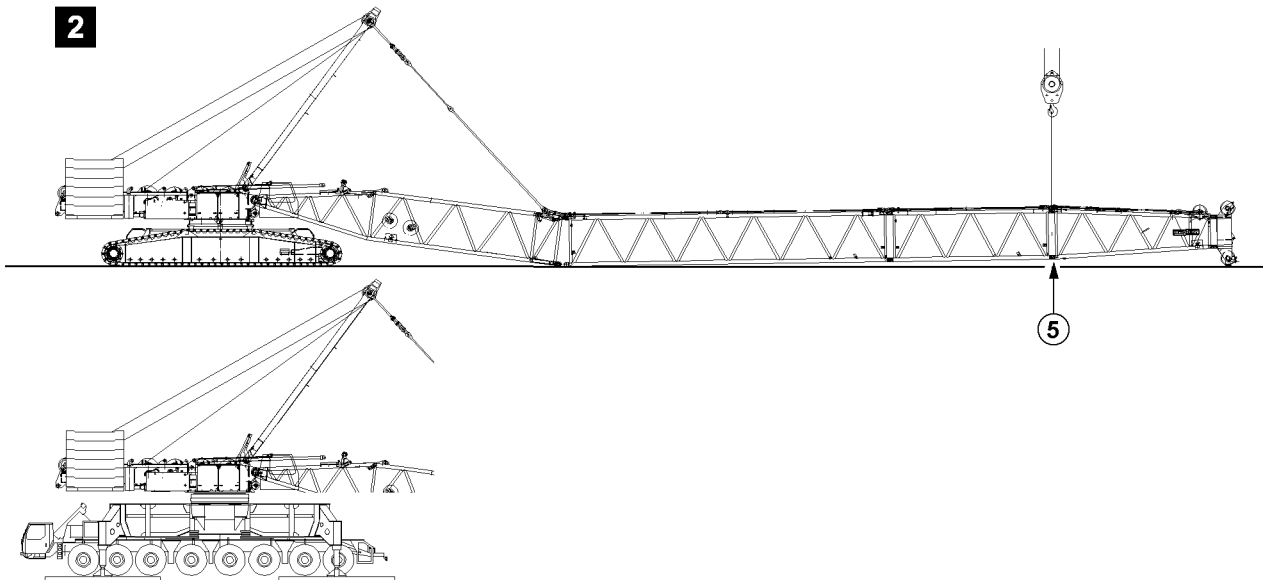
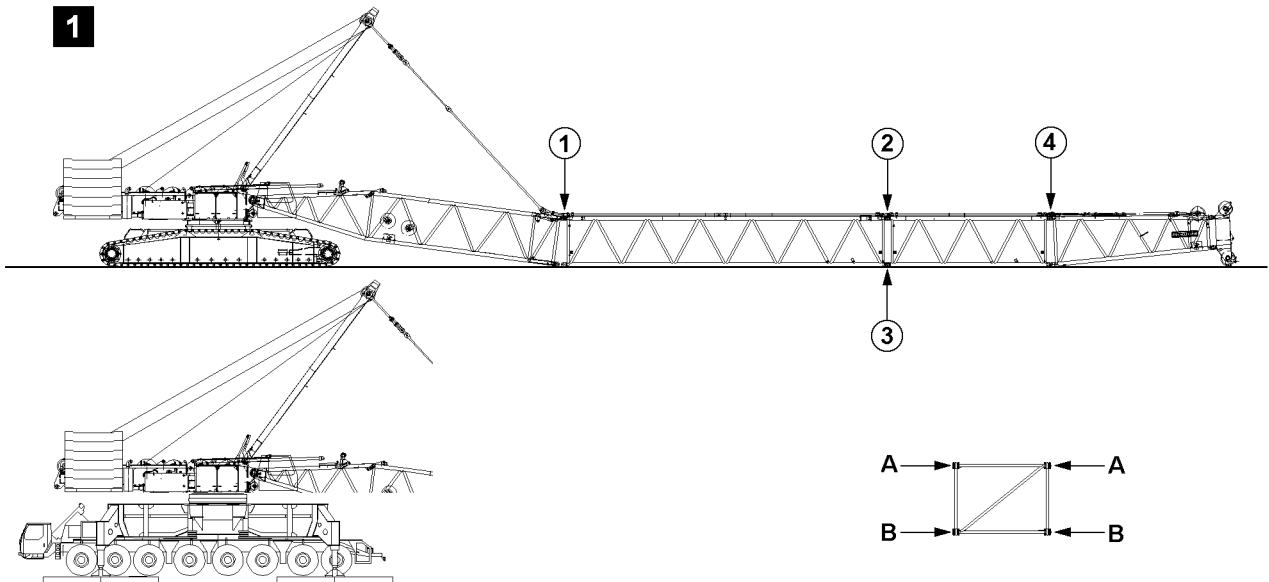

B197710

Example for cranes with lattice mast booms

12.3 Assembly of lattice sections for lattice mast cranes

12.3.1 Assembly of lattice sections

The illustrations serve as examples. The illustrations may differ depending on the crane.



WARNING

Risk of fatal injury when assembling booms!

If the pins are not pinned in the given sequence, then lattice sections may suddenly fold down or even fall down. This can result in life-threatening injuries to personnel.

▶ Pins must be pinned in the order specified!

- ▶ Pin in and secure pins at both sides (level **A**) at point **1**, illustration 1.
- ▶ Pin in and secure pins at both sides (level **A**) at point **2**, illustration 1.
- ▶ Pin in and secure pins at both sides (level **B**) at point **3**, illustration 1.
- ▶ Pin in and secure pins at both sides (level **A**) at point **4**, illustration 1.
- ▶ Lift the end section with the auxiliary crane, illustration 2.
- ▶ Pin in and secure pins at both sides (level **B**) at point **5**, illustration 2.
- ▶ Lift the lattice sections, illustration 3.
- ▶ Pin in and secure pins at both sides (level **B**) at point **6**, illustration 3.

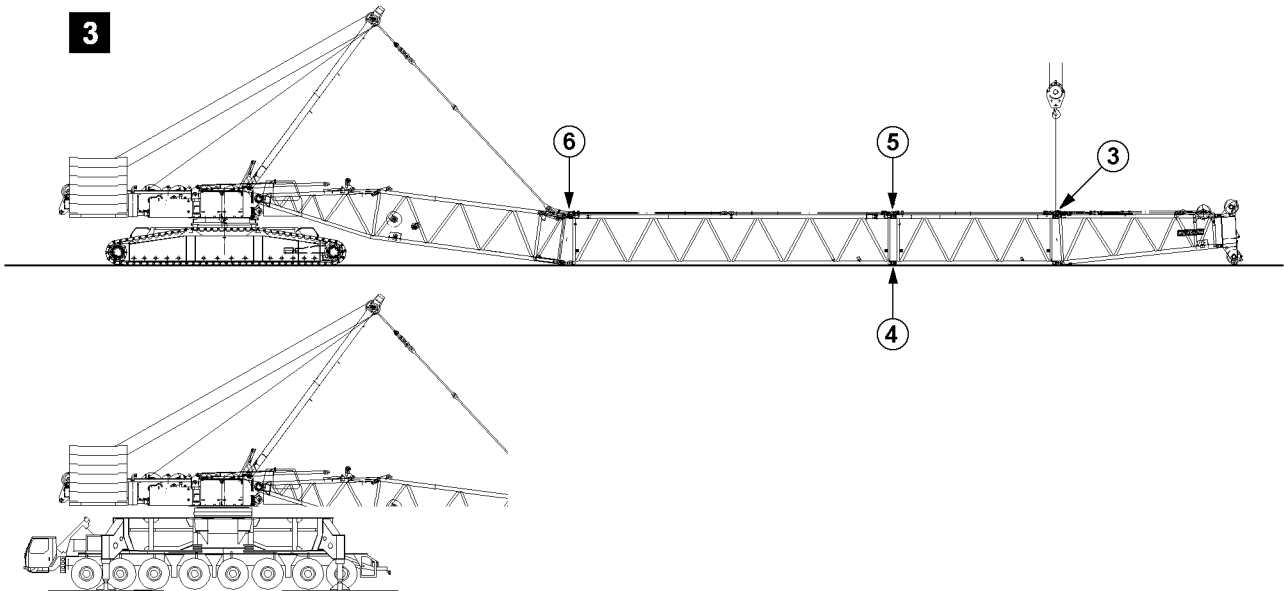
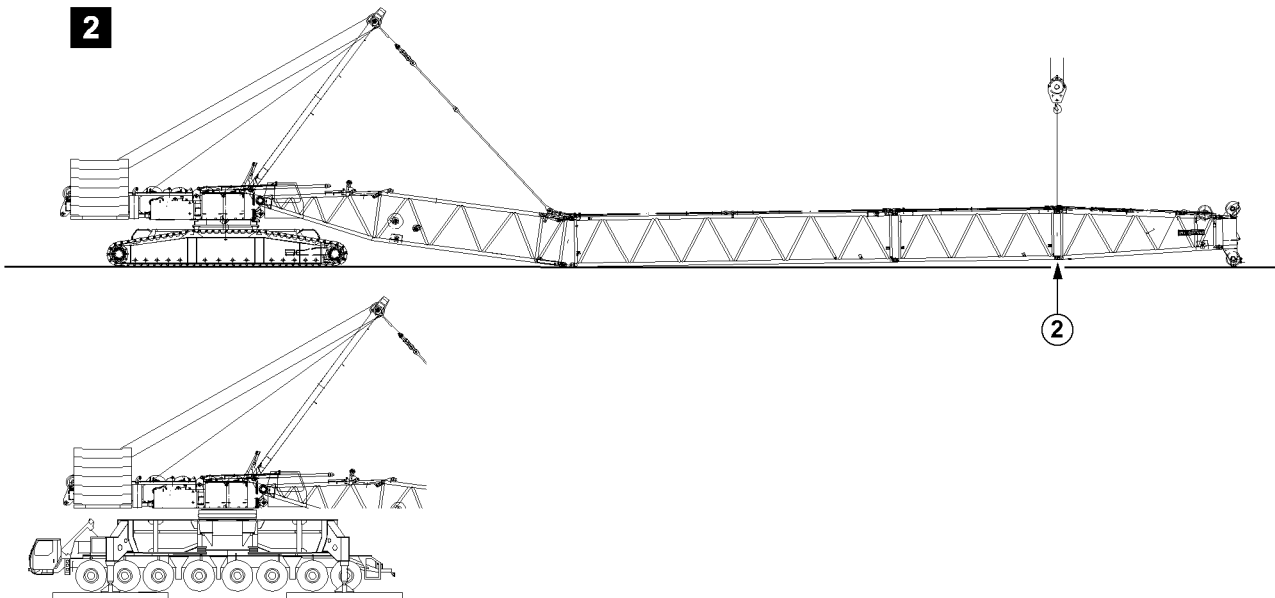
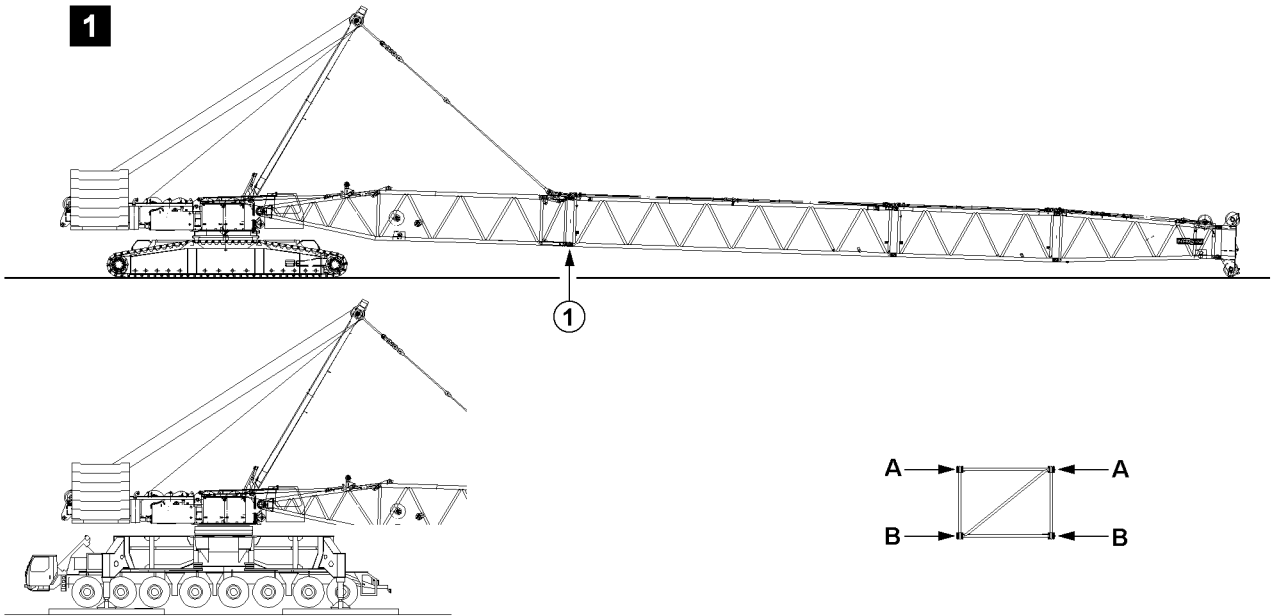

B197711

Example for cranes with lattice mast booms

12.3.2 Disassembly of lattice sections

The illustrations serve as examples. The illustrations may differ depending on the crane.



WARNING

Risk of fatal injury when disassembling booms!

If the pins are not unpinned in the given sequence, lattice sections may suddenly fold down or even fall down. This can result in life-threatening injuries to personnel.

▶ Pins must be unpinned in the order specified!

- ▶ Luff the boom down until the end section is lightly touching the ground, illustration 1.
- ▶ Release and unpin pins at both sides (level **B**) at point **1**, illustration 1.
- ▶ Completely remove the lattice sections, illustration 2.
- ▶ Lift the end section with the auxiliary crane, illustration 2.
- ▶ Release and unpin pins at both sides (level **B**) at point **2**, illustration 2.
- ▶ Release and unpin pins at both sides (level **A**) at point **3**, illustration 3.
- ▶ Release and unpin pins at both sides (level **B**) at point **4**, illustration 3.
- ▶ Release and unpin pins at both sides (level **A**) at point **5**, illustration 3.
- ▶ Release and unpin pins at both sides (level **A**) at point **6**, illustration 3.

1

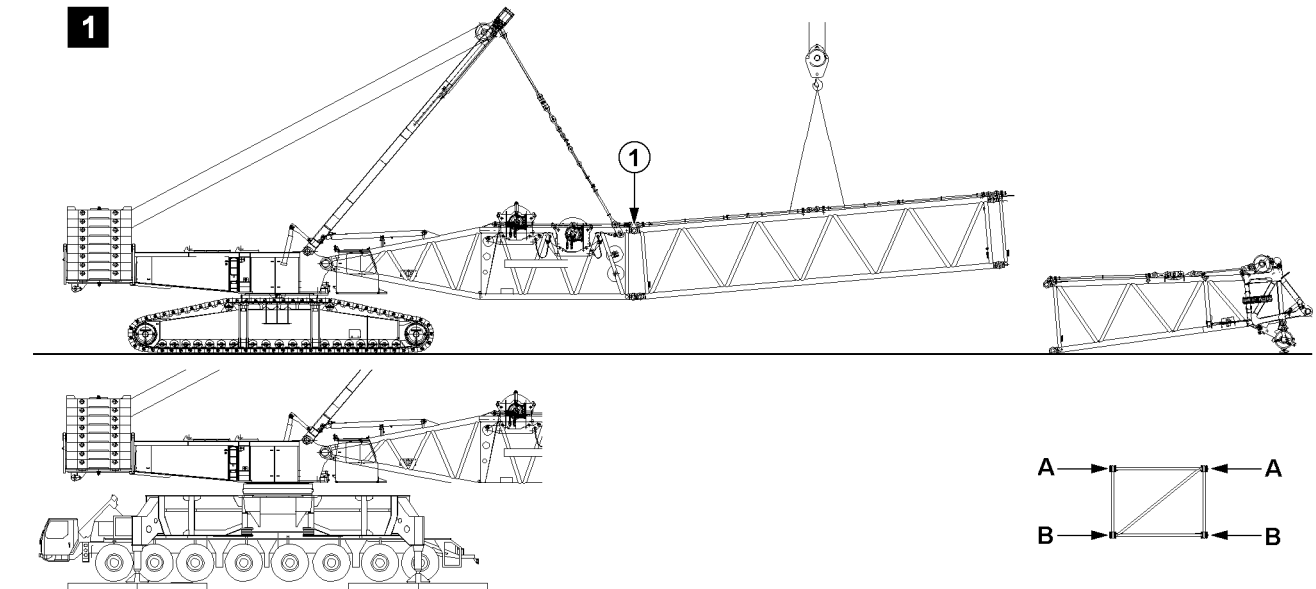

2

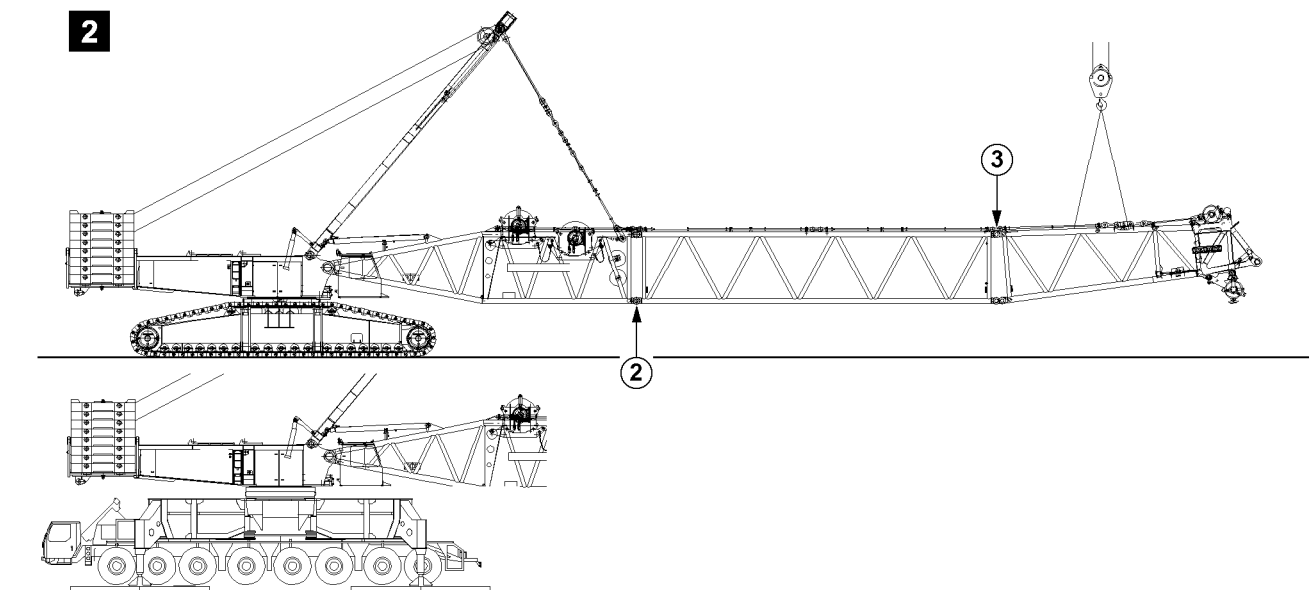

3

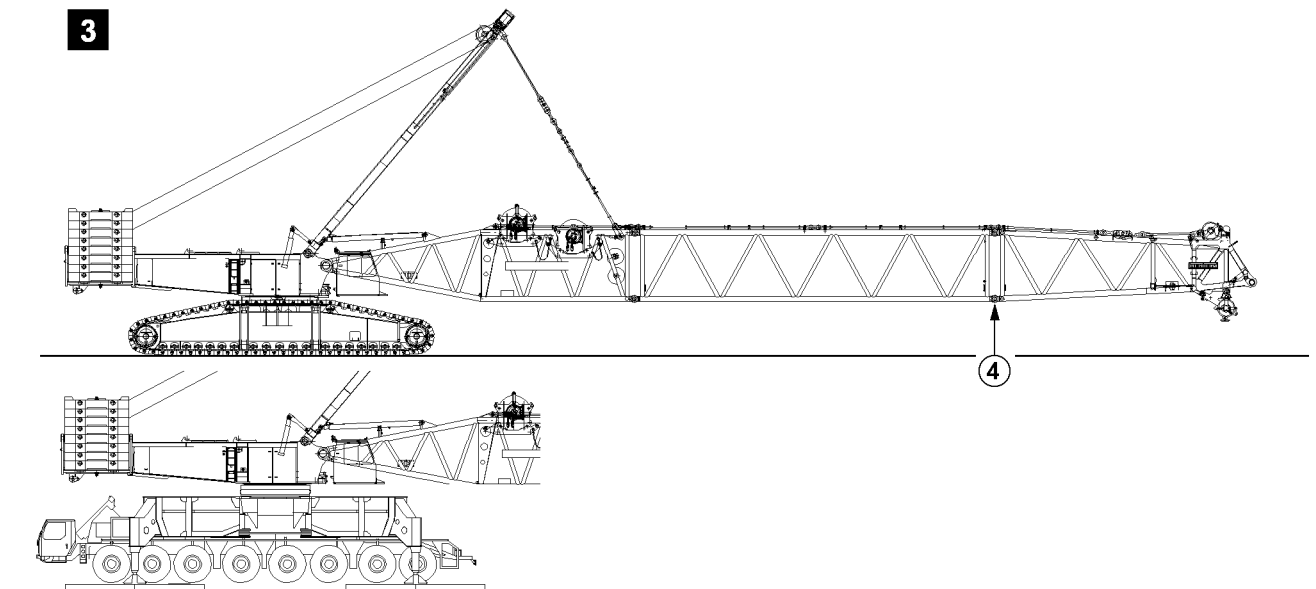

B198182

Example for cranes with lattice mast booms

12.3.3 Flying assembly of lattice sections

The illustrations serve as examples. The illustrations may differ depending on the crane.



WARNING

Risk of fatal injury when assembling booms!

If the pins are not pinned in the given sequence, then lattice sections may suddenly fold down or even fall down. This can result in life-threatening injuries to personnel.

▶ Pins must be pinned in the order specified!

- ▶ Pin in and secure pins at both sides (level **A**) at point **1**, illustration 1.
- ▶ Pin in and secure pins at both sides (level **B**) at point **2**, illustration 2.
- ▶ Pin in and secure pins at both sides (level **A**) at point **3**, illustration 2.
- ▶ Pin in and secure pins at both sides (level **B**) at point **4**, illustration 3.

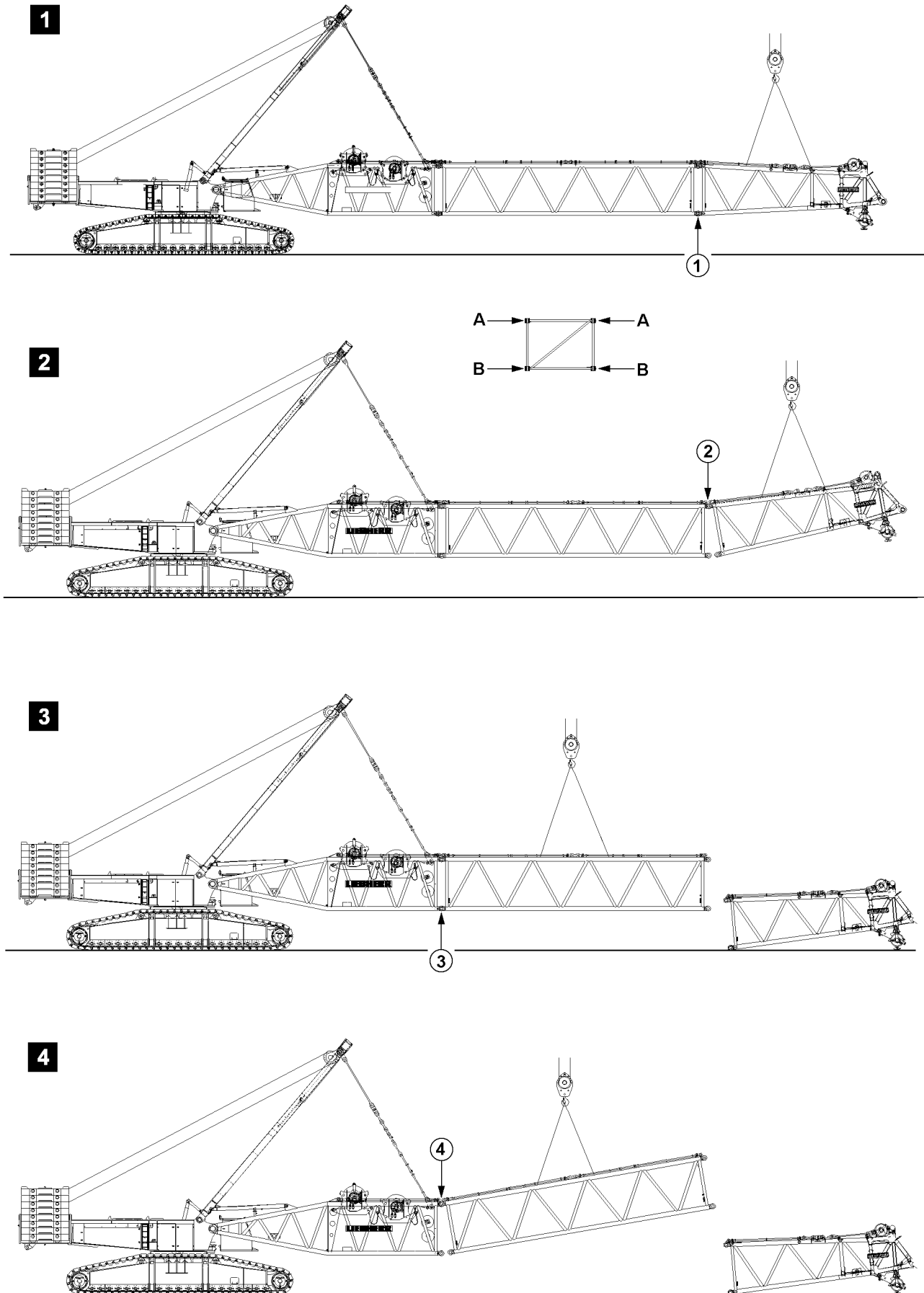

B105511

Example for cranes with lattice mast booms

12.3.4 Flying disassembly of lattice sections

The illustrations serve as examples. The illustrations may differ depending on the crane.



WARNING

Risk of fatal injury when disassembling booms!

If the pins are not unpinned in the given sequence, lattice sections may suddenly fold down or even fall down. This can result in life-threatening injuries to personnel.

▶ Pins must be unpinned in the order specified!

- ▶ Release and unpin pins at both sides (level **B**) at point **1**, illustration 1.
- ▶ Release and unpin pins at both sides (level **A**) at point **2**, illustration 2.
- ▶ Release and unpin pins at both sides (level **B**) at point **3**, illustration 3.
- ▶ Release and unpin pins at both sides (level **A**) at point **4**, illustration 4.

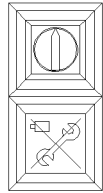
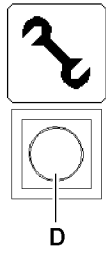

12.4 Bypassing during crawler assembly



Note

- ▶ The crawler assembly key button is only installed on certain cranes.

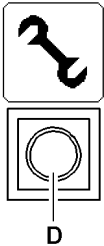

Make sure that the following prerequisites are met:

- The set up button is pressed.
- The assembly icon on the LICCON monitor lights up.



WARNING

High risk of injury in case of actuated crawler assembly key button!

Operating the crawler assembly key button bypasses the overload protection! No shut off at overload will occur in assembly mode or in crane operations!

In the event of deliberate misuse, the crane can topple over!

Personnel can be killed!

This could result in high property damage!

- ▶ The crawler assembly key button may only be actuated for assembly tasks!
- ▶ All other usage of the crawler assembly key button other than as described in the operating instructions is prohibited!
- ▶ Operating the crane with the crawler assembly key button enabled is strictly prohibited!

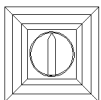

- ▶ Actuate the crawler assembly key button.

Result:

- The LICCON overload protection is inactive.
- The indicator light in the button lights up.

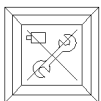

- ▶ To turn the crawler assembly key button off:
Turn off the crawler assembly key button by pressing the button.

Result:

- The indicator light in the button turns off.

12.5 Assembling / disassembly of hydraulic lines

When hydraulic lines are connected and disconnected with quick-release couplings, make ensure that the coupling procedure is being performed correctly.



WARNING

Risk of accident due to loss of pressure or leakage!

Incorrectly coupled or self-loosening quick-release couplings (particularly return lines) can result in serious injury due to component failure!

- ▶ Check the quick-release couplings after installation for correct connection.

- ▶ Release the pressure in the hydraulic system before connecting and disconnecting. Turn the engine off and wait for short time.
- ▶ Assemble coupling components (sleeve and connector) and screw together using hand-tightened nut.
- ▶ Tighten hydraulic coupling by hand. Rotate hand-tightened nut until it reaches a tangible, fixed stop position.

13 Erection / take down



WARNING

The crane can topple over!

Due to an unforeseen occurrence, for example: sudden strong wind or storm, dangers operating situations can occur, up to toppling the crane!

Personnel can be severely injured or killed!

- ▶ The boom must be able to be placed down at any time with its current equipment!
- ▶ The required counterweight must always be in direct vicinity of the crane!
- ▶ The crane operator must ensure that the required counterweight is carried along when driving the crane with the equipment in place and that the boom can be placed down at any time!



WARNING

Risk of fatal injury!

- ▶ Incorrectly assembled or non-operational limit switches and falling parts (pins, spring retainers, ice etc.) can cause accidents!

13.1 Erection / take down for mobile cranes

Make sure that the following prerequisites are met:

- The crane is properly supported.
- The crane is aligned in horizontal direction.
- The counterweight has been installed to the turntable according to the load chart.
- The telescopic boom is fully telescoped in.
- The boom has been installed according to the load chart specifications and the Operating instructions.
- All limit switches have been correctly assembled and are fully functional.
- All pin connections have been secured.
- The hoist rope has been correctly placed in the rope pulleys and prevented from jumping out with the rope retaining pins.
- No personnel is within the danger zone.
- There are no loose parts on the boom or the auxiliary boom.
- In winter, the telescopic boom, the auxiliary boom and their associated components (limit switches, cable drum, flashing beacon, wind speed sensor etc.) must be kept free of ice and snow.

13.2 Erection / take down for crawler cranes

Make sure that the following prerequisites are met:

- The crane is aligned in horizontal direction.
- The counterweight has been installed to the turntable according to the load chart.
- The central ballast has been attached according to the load chart.
- The counterweight is stacked on the suspended ballast or on the ballast trailer according to the load chart.
- The boom has been installed according to the load chart specifications and the Operating instructions.
- All limit switches have been correctly assembled and are fully functional.
- All pin connections have been secured.
- The hoist rope has been correctly placed in the rope pulleys and prevented from jumping out with the rope retaining pins.
- No personnel is within the danger zone.
- There are no loose parts on the boom or the auxiliary boom.
- In winter, the boom, the auxiliary boom and their associated components (limit switches, cable drum, flashing beacon, wind speed sensor etc.) must be kept free of ice and snow.

13.3 Checking the prerequisites

- ▶ Check if all prerequisites have been met.

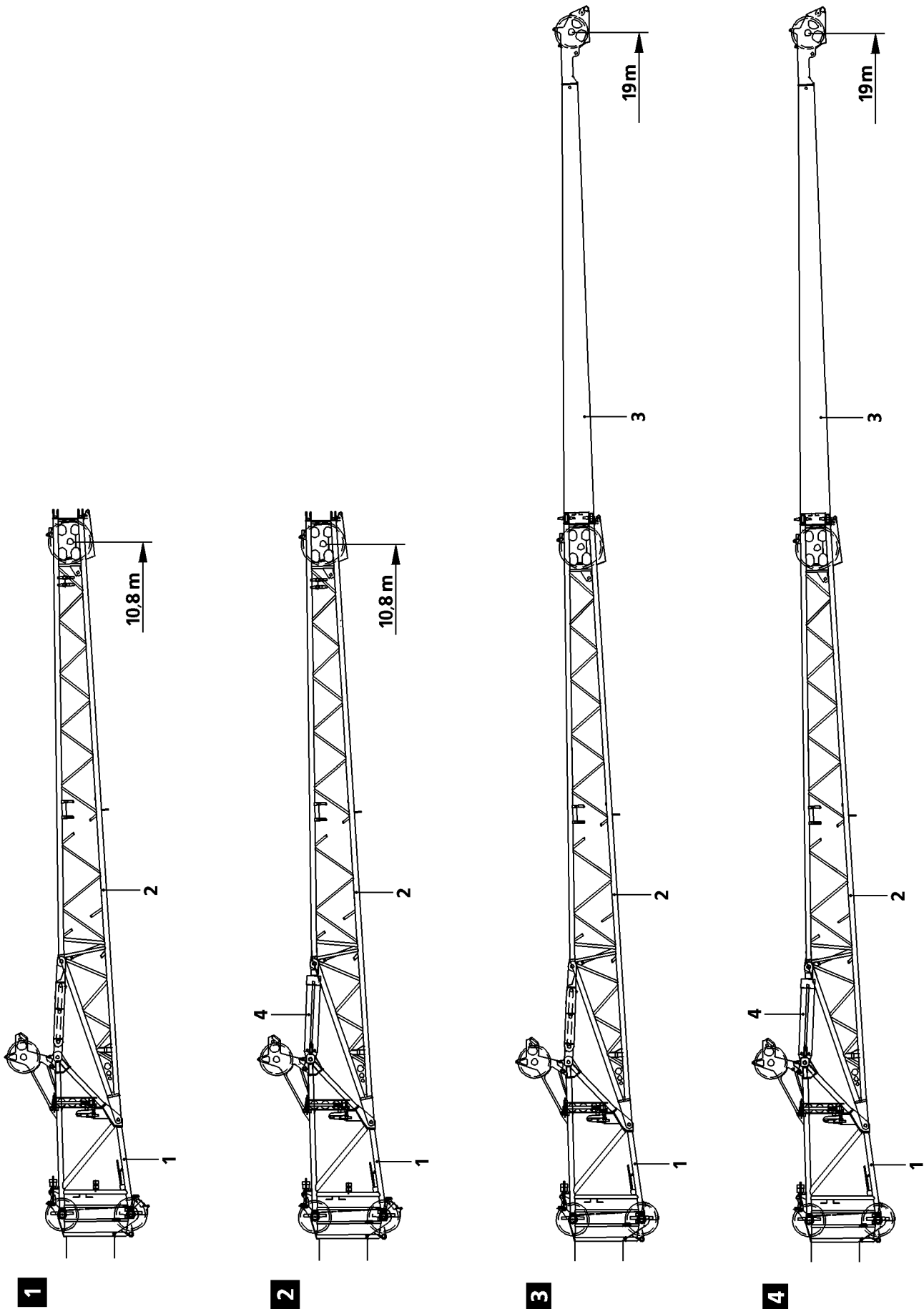

B198646

1 General

The folding jib versions for TK operation (mechanical angle adjustment) and TNZK operation (hydraulic angle adjustment) can be self-assembled on the telescopic boom.

The folding jib can be operated as a single folding jib with a height of 10.8 m or as a double folding jib with a height of 19 m.

The folding jib with “mechanical angle adjustment” can be mounted on the telescopic boom from 0° to 20° or 40°.

A folding jib with “hydraulic angle adjustment” can be luffed under load from 0° to 40°.

1.1 Folding jib versions

1.1.1 Single folding jib, see illustration 1 and 2

Position	Description	Length
1	Adapter	
2	Pivot section	
4	Control cylinder	
Length of single folding jib		10.8 m

1.1.2 Double folding jib, see illustration 3 and 4

Position	Description	Length
1	Adapter	
2	Pivot section	
3	End section	
4	Control cylinder	
Length of double folding jib		19 m

5

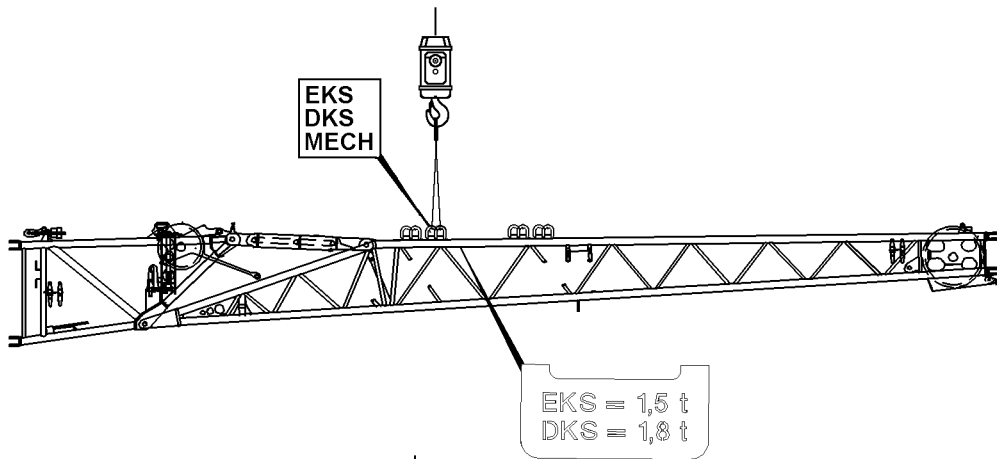

6

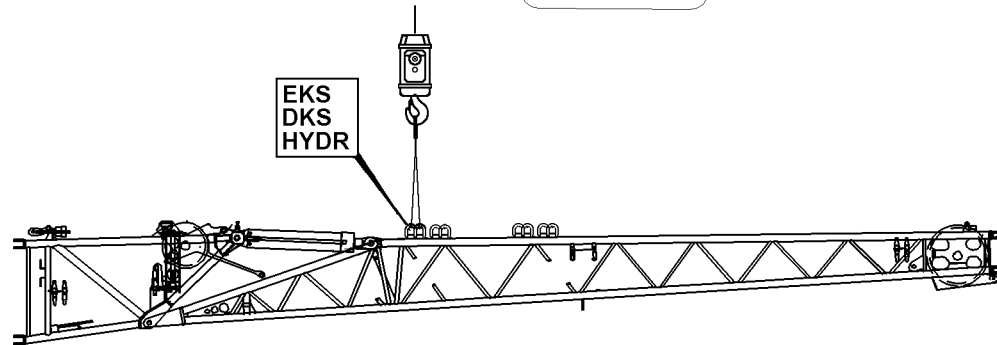

7

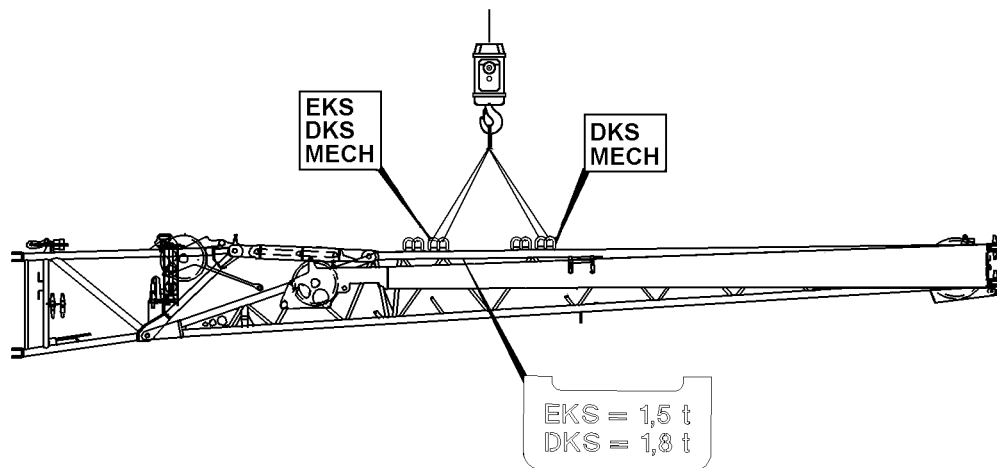

8

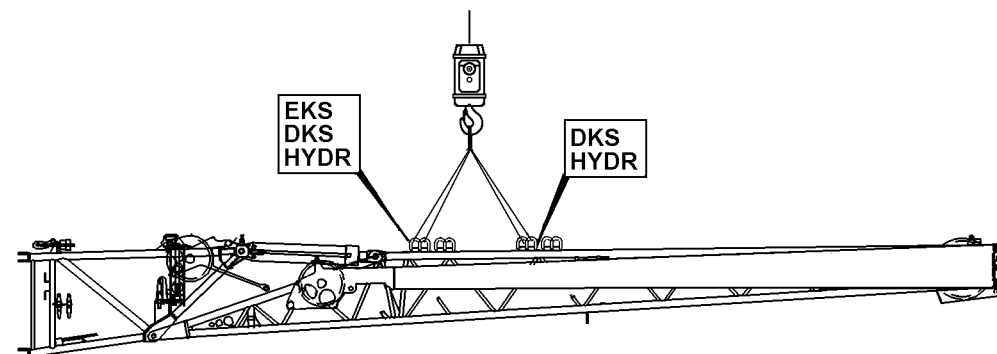

B198647

1.2 Fastening points

The end section, if also carried along, must be folded in and locked on the fastening points.

The folding jib has various different fastening eyes for the different methods of transporting the folding jib. The transportation methods are differentiated in single or double folding jib or “mechanical angle adjustment” or “hydraulic angle adjustment”.

The appropriate fastening eye hooks / fastening points are marked with tags.



DANGER

Danger of accident due to incorrect attachment!

Life-threatening situations can arise if the folding jib is improperly or incorrectly attached.

- ▶ Please ensure that the folding jib is attached in accordance with the fastening points as shown on the signs!

1.2.1 Single folding jib, see illustration 5 and 6

Description	Abbreviation	Weight
Single folding jib	EKS	1.5 t
Mechanical	MECH	
Hydraulic	HYDR	

1.2.2 Double folding jib, see illustration 7 and 8

Description	Abbreviation	Weight
Double folding jib	DKS	1.8 t
Mechanical	MECH	
Hydraulic	HYDR	

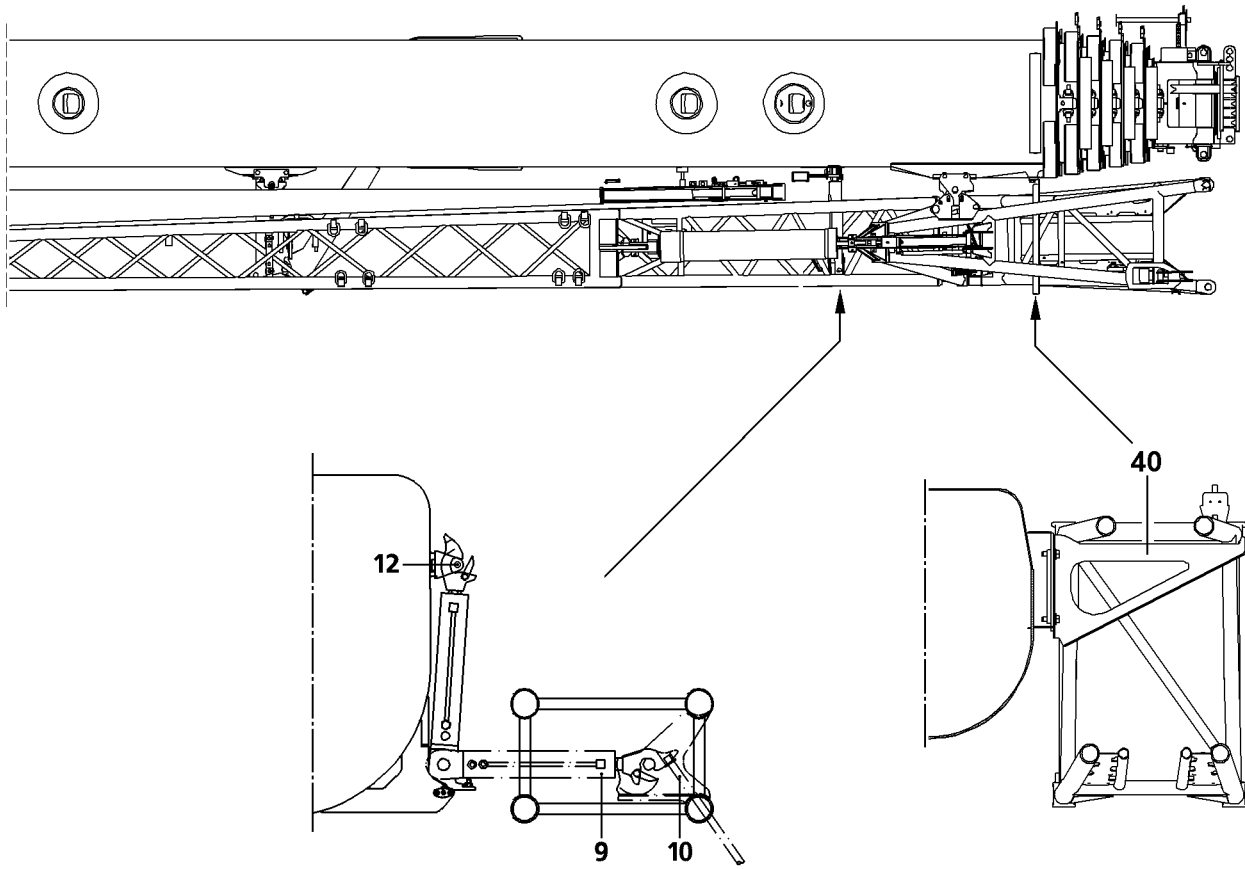

B103740

2 Assembly of folding jib

In tele operation, the swing cylinder **9** can be folded up, if necessary, and secured with a pin **12**.

2.1 General



DANGER

Danger of fatal injuries due to toppling folding jib!

As a result of improperly mounted, damaged or non-existing catch bar **40** on the telescopic boom pivot section, the folding jib – due to an assembly error – can fall down and cause fatal injuries.

- ▶ Before folding jib assembly, make sure that the catch bar **40** is properly mounted on the telescopic boom pivot section and that it is not damaged.
- ▶ The catch bar **40** is a mechanical safety device. For that reason, it is prohibited to change the catch bar **40** in any way.
- ▶ Standing under the folding jib during the swing procedure is prohibited!
- ▶ Standing in the swing area as well as in the folding area of the folding jib is prohibited!
- ▶ The folding jib must be secured by an auxiliary rope during the swinging process!



DANGER

Danger of falling!

During assembly and disassembly, personnel must be secured with appropriate aids to prevent them from falling. If this is not observed, assembly personnel could fall and suffer life-threatening injuries.

- ▶ All assembly work from a height of 2 m must normally be carried out using suitable aids (lifting platforms, scaffolding, ladders, auxiliary crane etc.)! The height above which assembly / disassembly work must be carried out with aids depends on national regulations. The national regulations must be adhered to!
- ▶ If work cannot be carried out using these aids or from the ground, the assembly personnel must be protected from falling using suitable means (such as safety harnesses)!
- ▶ Do not walk on the telescopic boom or folding jib!

Make sure that the following prerequisites are met:

- The crane is aligned in horizontal direction.
- The counterweight has been installed to the turntable according to the load chart.
- The central ballast is installed on the crane chassis according to the load chart.
- The telescopic boom is fully telescoped in.
- The folding jib has been attached for transport on the telescopic boom pivot section.
- The telescopic boom has been luffed down to the rear or the side in the 0° position.



DANGER

Danger of accident from involuntary swinging out of the folding jib when it is unpinned!

If the telescopic boom is not in the 0° position, a risk of accident exists due to involuntary swinging out of the folding jib when it is unpinned.

- ▶ Move the telescopic boom to 0° position.

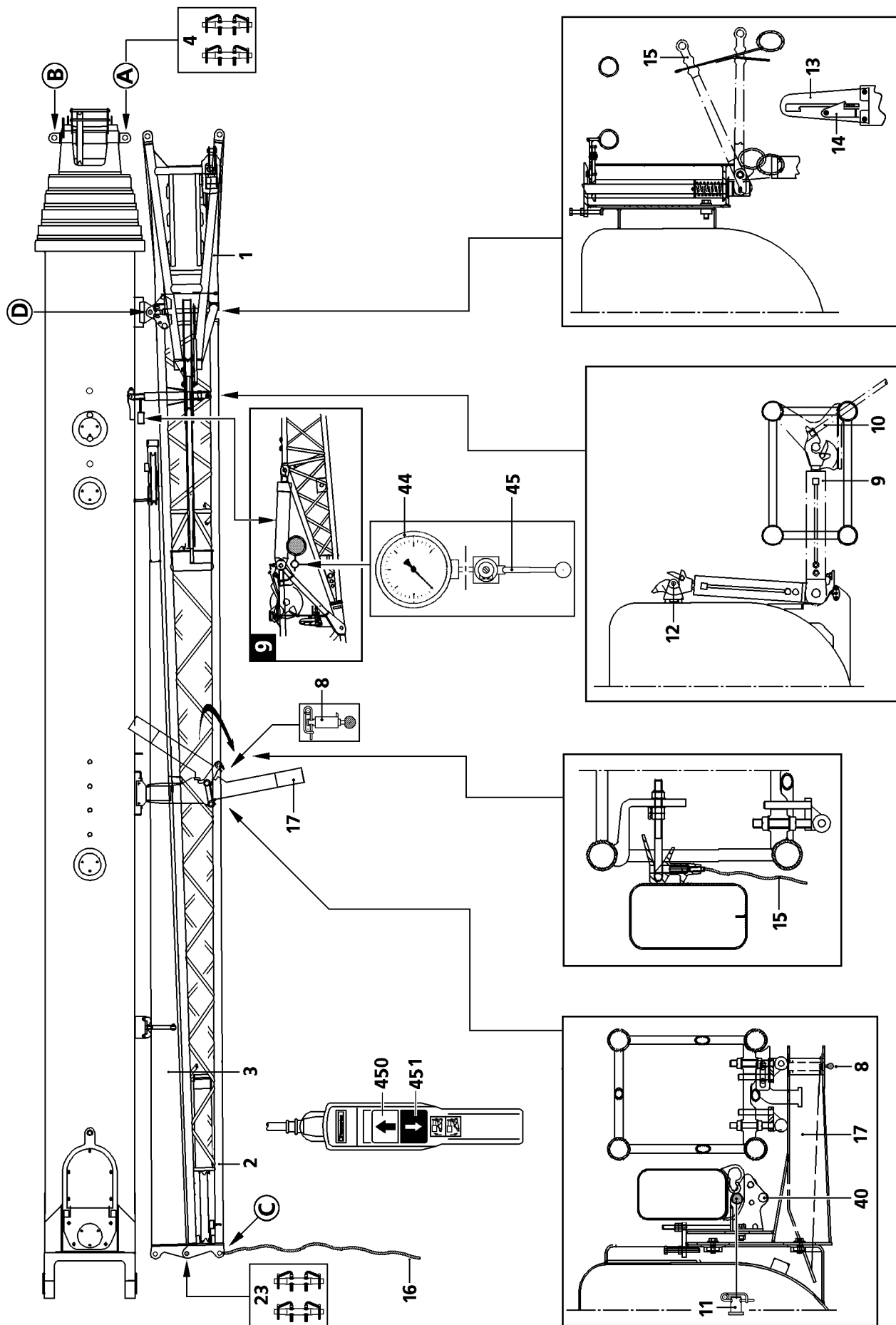

B195367

2.2 Reeving out the hoist rope on the telescopic boom head

In order to speed up subsequent reeving in of the hoist rope after assembling the folding jib, the hook block can be set down at a distance from the crane approximating to the subsequent distance of the telescoped in telescopic boom **with** assembled folding jib.

- ▶ Telescope the telescopic boom out to the respective length.
- ▶ Place the hook block on the ground.
- ▶ Disengage the hoist rope on the rope fixed point.
- ▶ Disassemble the hoist limit switch weight and the chain for safety reasons.



Note

- ▶ The hoist limit switch must be pulled mechanically and the operating rope must be attached to the telescopic boom head using the snap-hook when operating the folding jib.
- ▶ The telescopic boom may remain reeved in, if the hoist rope of winch 2 is used for the folding jib operation.

- ▶ Remove the rope retaining pipes on the pulley head and on the back pulley.
- ▶ Telescope the telescopic boom in again all the way.

2.3 Important check before swinging out the hydraulic folding jibs (TNZK operation)



DANGER

Danger of fatal injury if the folding jib involuntarily folds down!

When using hydraulic folding jibs (TNZK operation), before swinging the folding jib out, check if a pressure of 60 bar is shown on the pressure gauge **44**. If the pressure on the pressure gauge **44** is too low, fatal accidents can occur if the folding jib folds down by itself!

- ▶ It is **expressly prohibited** to swing out the folding jib with less than 60 bar on the pressure gauge **44**.

The ball valve **45** may only be actuated for maintenance work.

- ▶ If the pressure gauge **44** shows low pressure:
Connect the hydraulic lines.
- ▶ Luff the folding jib up until a pressure of at least 60 bar is shown on the pressure gauge **44**.

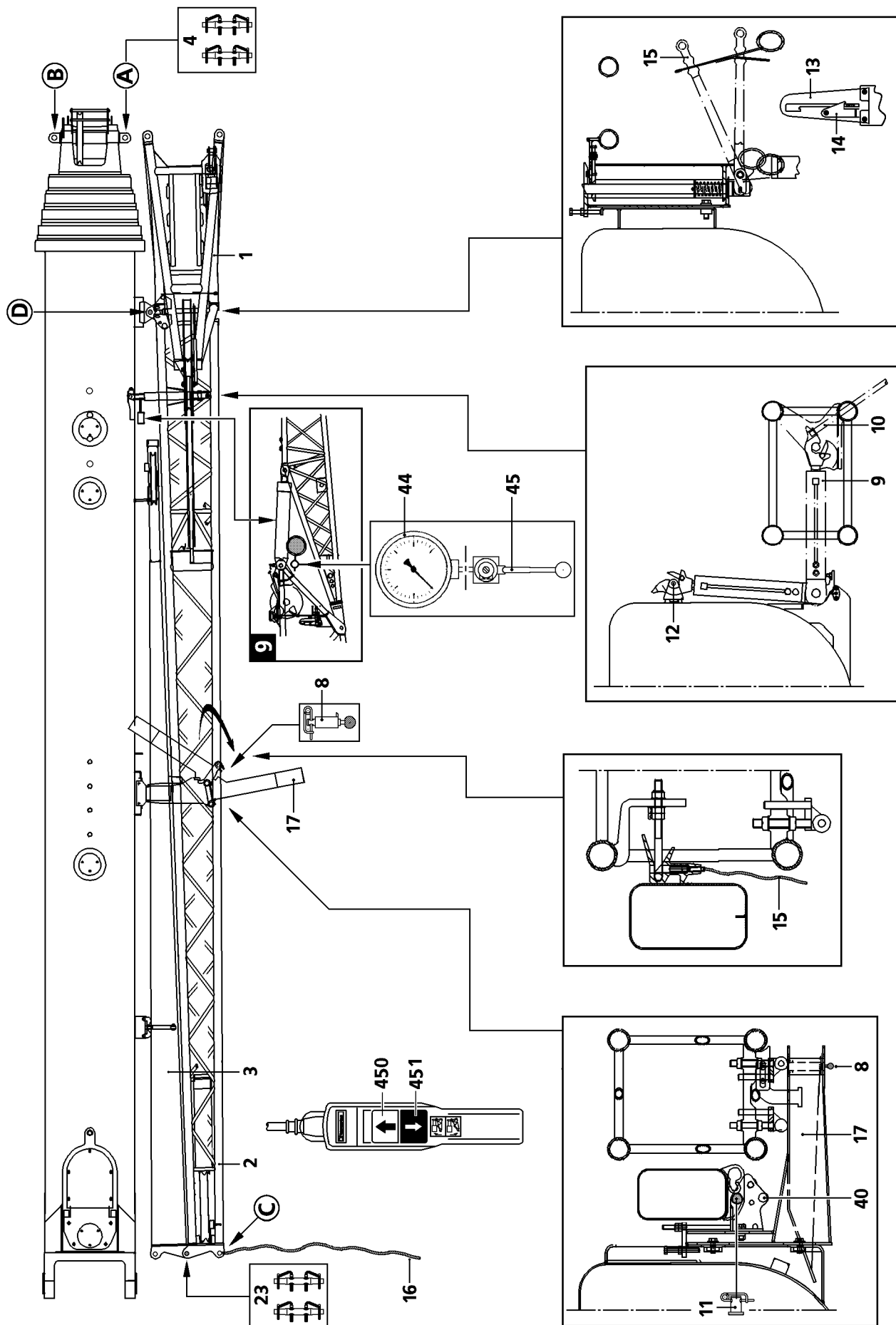

B195367

2.4 Assembly of the single folding jib carried on the crane

The end section **3**, which is not required, remains pinned to the telescopic boom during single folding jib operation.



DANGER

Danger of fatal injury due to toppling end section!

During operation with the single folding jib, the end section **3** may not be unpinned from the telescopic boom. Otherwise there is a danger of accident due to falling end section **3**.

- ▶ Do not unpin the end section on the telescopic boom!

When swinging the folding jib support **17** in and out, ensure that the spring pin **8** is unlocked with one hand and that the folding jib support **17** is moved overhead with the other hand.

- ▶ Release and unpin the spring pin **8**.
- ▶ Swing the folding jib support **17** out until the spring pin **8** reengages.

With "hydraulic folding jibs" (TNZK operation), the hydraulic line must be disconnected before swinging out the folding jib.

- ▶ If a hydraulic folding jib is being carried along:
Disconnect the hydraulic line to hydraulic cylinder (illustration 9).
- ▶ Attach the auxiliary rope **16** at point **C**.
- ▶ If a double folding jib is being carried along:
Release and unpin the pin **23**.
- ▶ If a double folding jib is being carried along:
Pull the nylon rope **15** and loosen the lock between the end section **3** and the pivot section **2**.
- ▶ Start the crane engine.
- ▶ Press button **451** and swing out the folding jib with swing cylinder until it can be pinned at point **A**.
- ▶ Insert the pins **4** at the top and at the bottom at point **A** and secure.



DANGER

Danger of fatal injury due to toppling folding jib!

Special retaining clips must be used to secure the pins **4**. The use of spring pins or spring retainers on the pins **4** is not permitted. The folding jib may only be unlocked at point **D**, when the pins **4** are pinned and secured at the top and bottom at point **A**.

- ▶ Pin and secure pins **4** at point **A** at top and bottom.
- ▶ Swing the safety bracket **14** with assembly rod **10** to the side.
- ▶ Push lever **15** with assembly rod **10** upwards and latch into the platform.
- ▶ Press button **451** and swing the folding jib with swing cylinder all the way out.
- ▶ Unlock the swing cylinder **9** with assembly rod **10**.

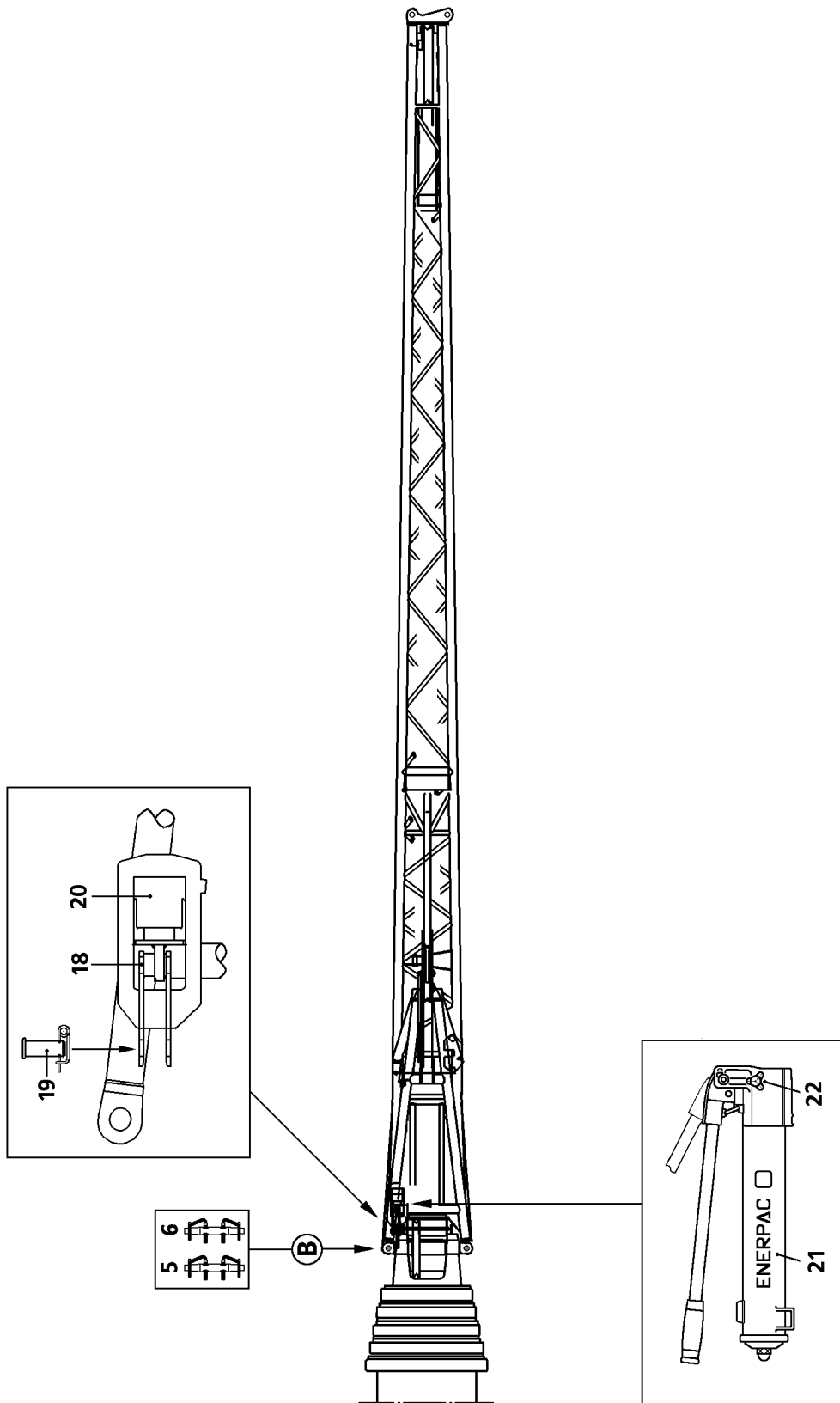

B190754

**DANGER**

Danger of fatal injuries due to toppling folding jib!

The folding jib may topple due to an assembly error.

- ▶ Standing under the folding jib during the swing procedure is prohibited!
- ▶ Standing in the swing area as well as in the folding area of the folding jib is prohibited!

- ▶ Swing the pivot section **2** with the auxiliary rope by 180° until it can be pinned at top and bottom at point **B**.

**DANGER**

Risk of accident!

- ▶ The use of spring cotters or retaining springs is prohibited on pins **5** and pins **6**!
- ▶ To secure the pin **5** and the pin **6**, use the special retaining clips.

- ▶ Pin and secure pin **5** on the bottom at point **B**.

In order to pin at the top of the point **B**, the hydraulic/mechanical assembly aid **20** must be used.

- ▶ Release the pin **19** and unpin from the bore **18**.
- ▶ Pin and secure the assembly aid **20** to the towing bracket with pin **19**.
- ▶ Close the knob **22** on the manual pump **21**.
- ▶ Extend the hydraulic cylinder of the assembly aid **20** by operating the manual pump **21** until the bore is aligned at the opening of the folding jib and the telescopic boom.
- ▶ Pin and secure the pin **6** on top on point **B**.
- ▶ Open the knob **22**.

Result:

- The hydraulic cylinder of the assembly aid **20** returns to the starting position and the pin is released.

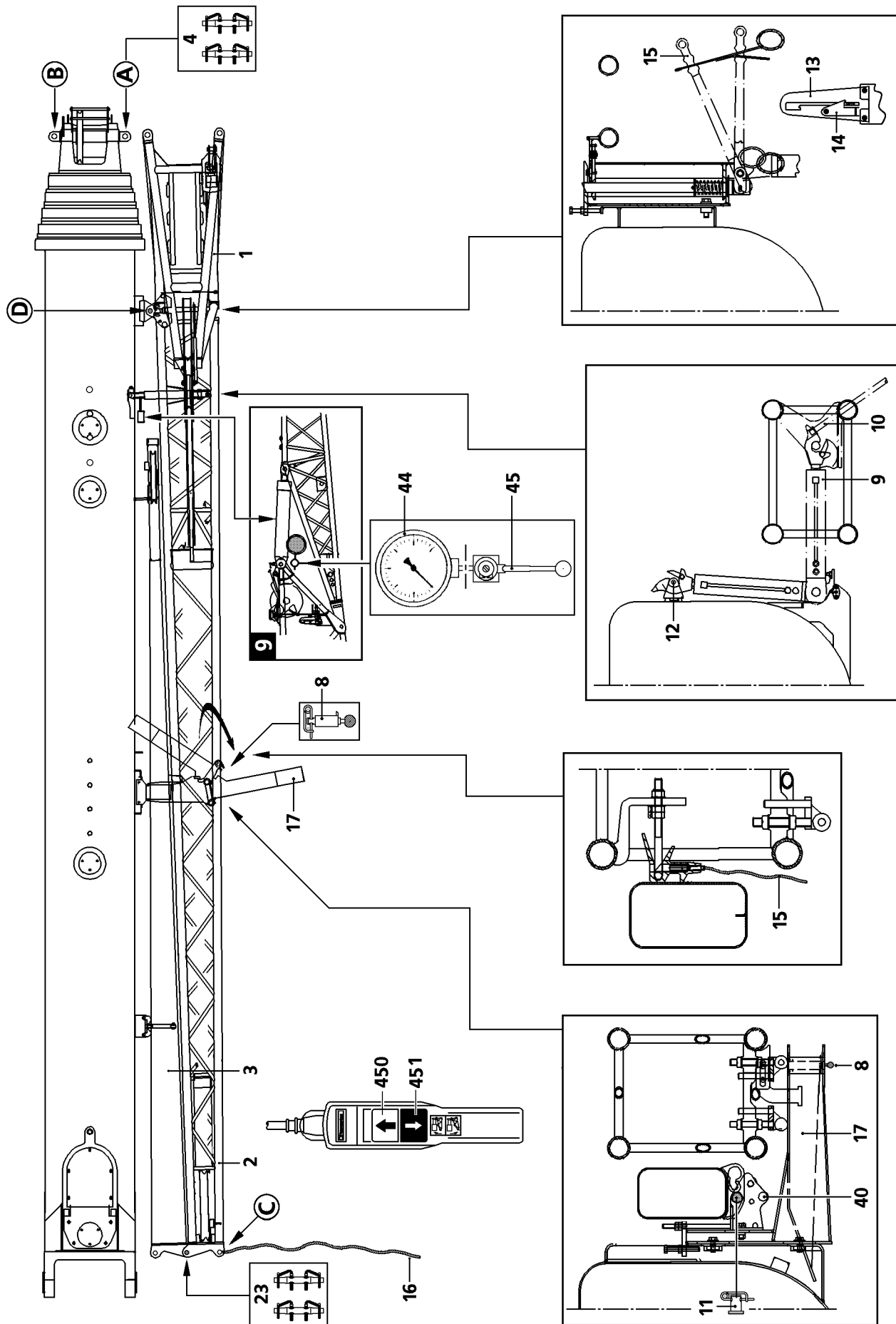

B195367

2.5 Assembly of the double folding jib carried on the crane

2.5.1 Assembly of pivot section

When swinging the folding jib support **17** in and out, ensure that the spring pin **8** is unlocked with one hand and that the folding jib support **17** is moved overhead with the other hand.

- ▶ Release and unpin the spring pin **8**.
- ▶ Swing the folding jib support **17** out until the spring-loaded pin **8** locks again.

With "hydraulic folding jibs" (TNZK operation), the hydraulic line must be disconnected before swinging out the folding jib.

- ▶ If a hydraulic folding jib is being carried along:
Disconnect the hydraulic line to hydraulic cylinder (illustration 9).
- ▶ Attach the auxiliary rope **16** at point **C**.
- ▶ Release and unpin the pin **11** and pin into the bore **40**.
- ▶ Press button **451** and swing out the folding jib with swing cylinder until it can be pinned at point **A**.
- ▶ Pin upper and lower pins **4** at point **A** and secure.



DANGER

Danger of fatal injury due to toppling folding jib!

Special retaining clips must be used to secure the pins **4**. The use of spring pins or spring retainers on the pins **4** is not permitted. The folding jib may only be unlocked at point **D**, when the pins **4** are pinned and secured at the top and bottom at point **A**.

- ▶ Pin and secure pins **4** at point **A** at top and bottom.
-
- ▶ Swing the safety bracket **14** with assembly rod **10** to the side.
 - ▶ Push lever **15** with assembly rod **10** upwards and latch into the platform.
 - ▶ Press button **451** and swing the folding jib with swing cylinder all the way out.
 - ▶ Unlock the swing cylinder **9** with assembly rod **10**.



DANGER

Danger of fatal injury due to toppling folding jib!

It is prohibited to stand under the folding jib during the swing operation, since the folding jib could topple if it was incorrectly installed.

- ▶ Make sure that there are no persons or objects within the swing as well as the folding range of the telescopic boom or folding jib.
-
- ▶ Swing the folding jib with the auxiliary rope **16** by 180° until it can be pinned at the top and bottom at point **B**.

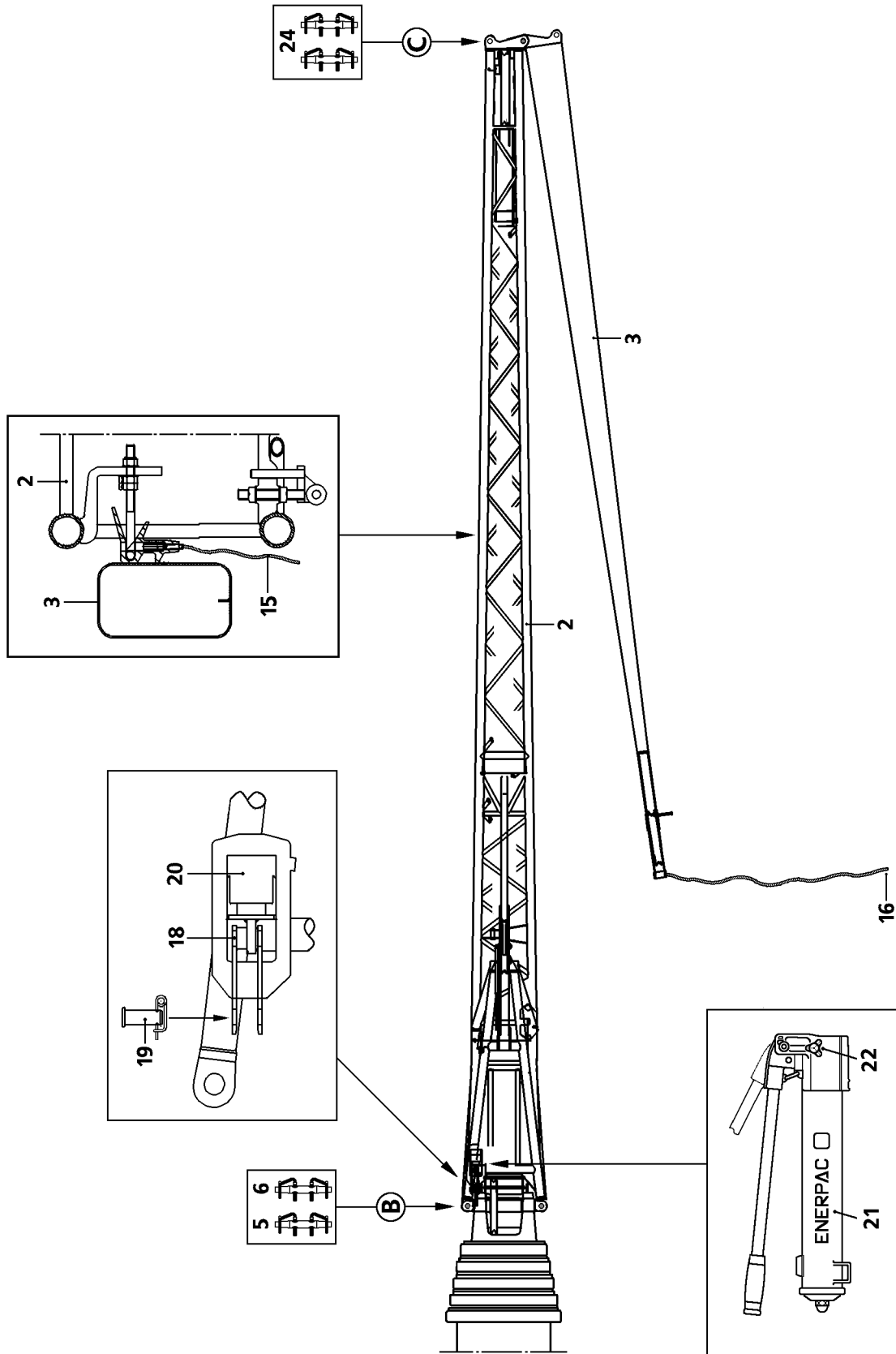

B194013

2.5.2 Assembly of the pivot section, continued



DANGER

Risk of accident!

- ▶ The use of spring pins or spring retainers is prohibited on pins **5** and pins **6**!
- ▶ Special safety clips must be used to secure pins **5** and pins **6**.

- ▶ Pin and secure pin **5** on the bottom at point **B**.

In order to pin at the top of the point **B**, the hydraulic/mechanical assembly aid **20** must be used.

- ▶ Release the pin **19** and unpin from the bore **18**.
- ▶ Pin and secure the assembly aid **20** to the towing bracket with pin **19**.
- ▶ Close the knob **22** on the manual pump **21**.
- ▶ Extend the hydraulic cylinder of the assembly aid **20** by operating the manual pump **21** until the bore is aligned at the opening of the folding jib and the telescopic boom.
- ▶ Pin and secure the pin **6** on top on point **B**.
- ▶ Open the knob **22**.

Result:

- The hydraulic cylinder of the assembly aid **20** returns to the starting position and the pin is released.

2.5.3 Assembly of end section

- ▶ Remove the auxiliary rope **16** at point **C** and attach on the end section **3**.
- ▶ Pull the nylon rope **15** to release the locking mechanism between the end section **3** and the pivot section **2**.



CAUTION

The end section can swing out unintentionally!

- ▶ Hold the end section with the auxiliary rope during the unlocking procedure to prevent the end section from swinging out unintentionally.
- ▶ Swing the end section **3** forward by 180° until it can be pinned at point **C**.



DANGER

Danger of fatal injury due to toppling folding jib!

It is prohibited to stand under the folding jib during the swing operation, since the folding jib could topple if it was incorrectly installed.

- ▶ Make sure that there are no persons or objects within the swing as well as the folding range of the telescopic boom or folding jib.
- ▶ Pin and secure pins **24** at top and bottom using safety clips.
- ▶ Remove auxiliary rope.

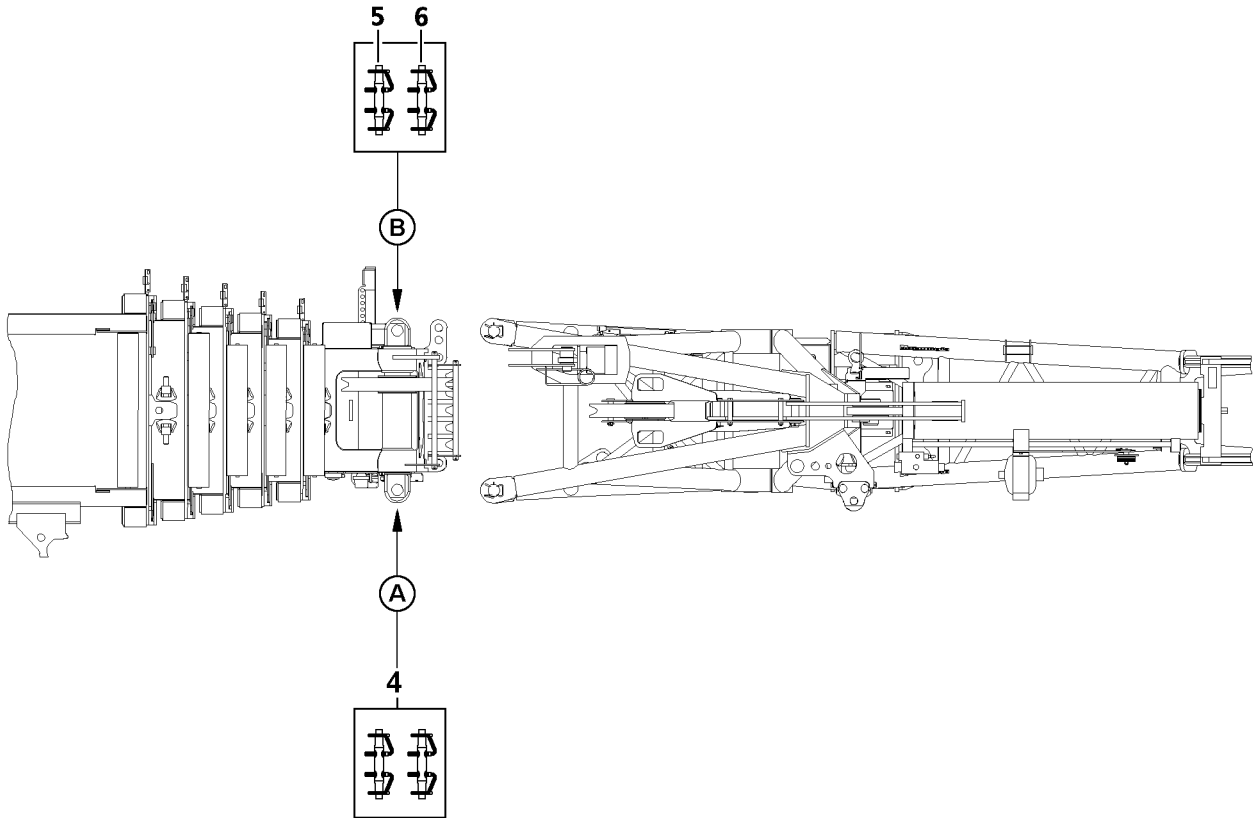

B197651

2.6 Installing the separately transported folding jib

For description of fastening points, see section "Fastening points".

- ▶ Attach the auxiliary crane to the relevant fastening points of the folding jib.
- ▶ Lift folding jib with auxiliary crane and insert into pin points of telescopic boom.



DANGER

Risk of accident!

- ▶ The use of spring cotters or spring retainers is prohibited at pins **4**, **5** and **6**!
 - ▶ Use the special safety clips to secure pins **4**, **5** and **6**.
-
- ▶ Pin the folding jib to telescopic boom:
 - ▶ Pin and secure pins **4** on top and on the bottom at point **A**.
 - ▶ Pin and secure the pins **5** and **6** at top and bottom at point **B**.
 - ▶ For more information concerning the double folding jib assembly, see section "Assembly of the end section".

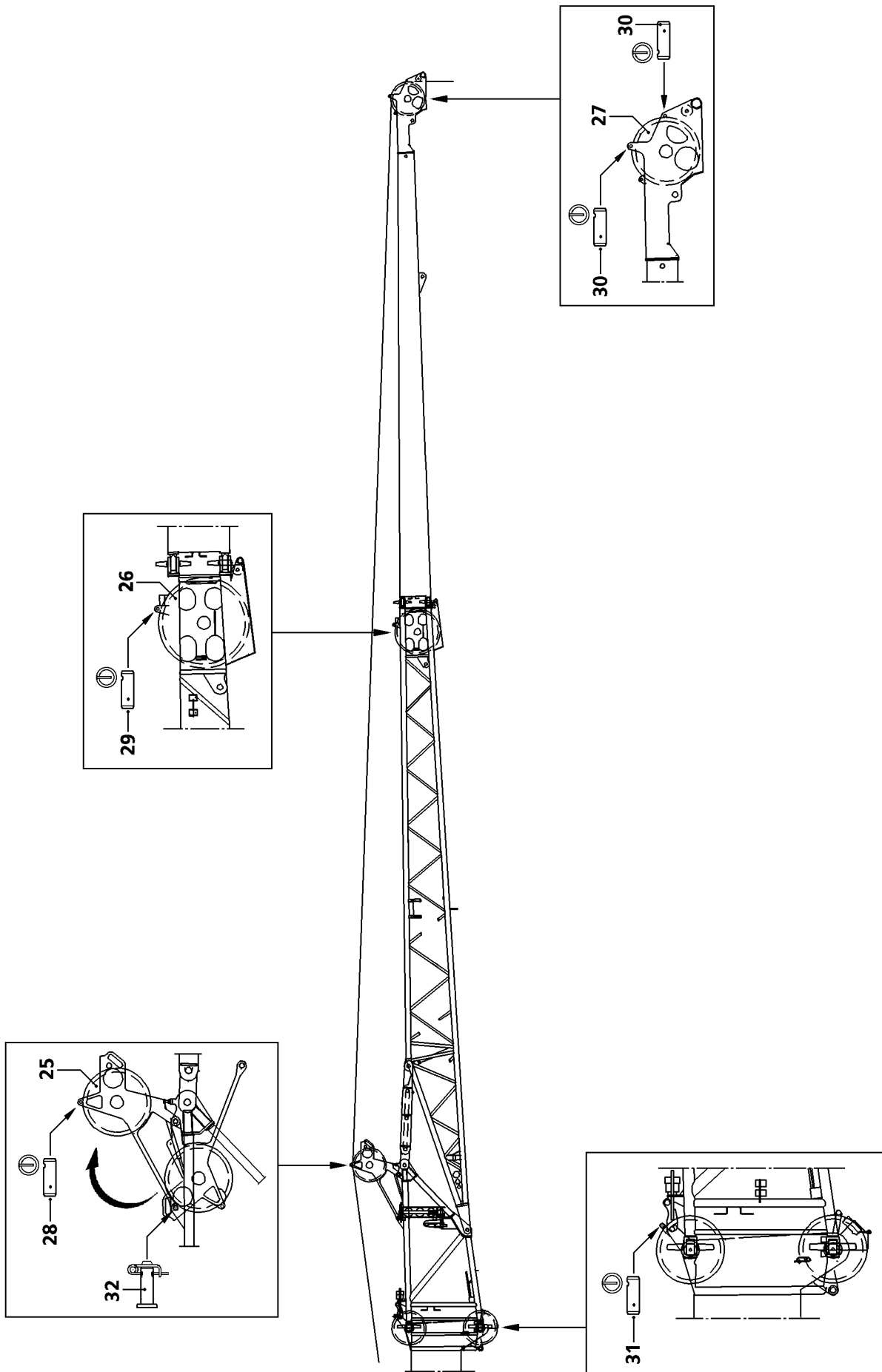

B190759

3 Reeving in the hoist rope



DANGER

Risk of falling from folding jib!

When walking on the folding jib to reeve the hoist rope in or out, there is a risk of slipping and falling from the folding jib.

- ▶ Do not walk on the folding jib!

3.1 Swinging the rope guide pulley into operating position

- ▶ Release and unpin the pin **32**.
- ▶ Swing rope guide pulley **25** into operating position.
- ▶ Pinning rope guide pulley **25** into operating position: Insert and secure pin **32**.

3.2 Reeving in the hoist rope

- ▶ Release and unpin the rope retaining pin **28** and rope retaining pin **29**.
- ▶ For operation with double folding jib:
Release and unpin the rope retaining pins **30**.
- ▶ Place hoist rope over the rope guide pulley **25** and over the end pulley **26** at 10.8 m or over the end pulley **27** at 19 m.
- ▶ Insert the rope retaining pin again and secure with linch pins.



CAUTION

Damage to the hoist rope!

If the rope retaining pin **29** is pinned in during operation with the double folding jib, the slack hoist rope may scrape against the rope retaining pin **29** and become damaged.

- ▶ **Do not** insert the rope retaining pin **29** during double folding jib operation!
- ▶ Reeve in the load hook or hoist rope.
- ▶ Attach the hoist limit switch weight.



Note

- ▶ During folding jib operation with the hook block reeved to the telescopic boom, the load is reduced by the weight of the reeved-in hook block.

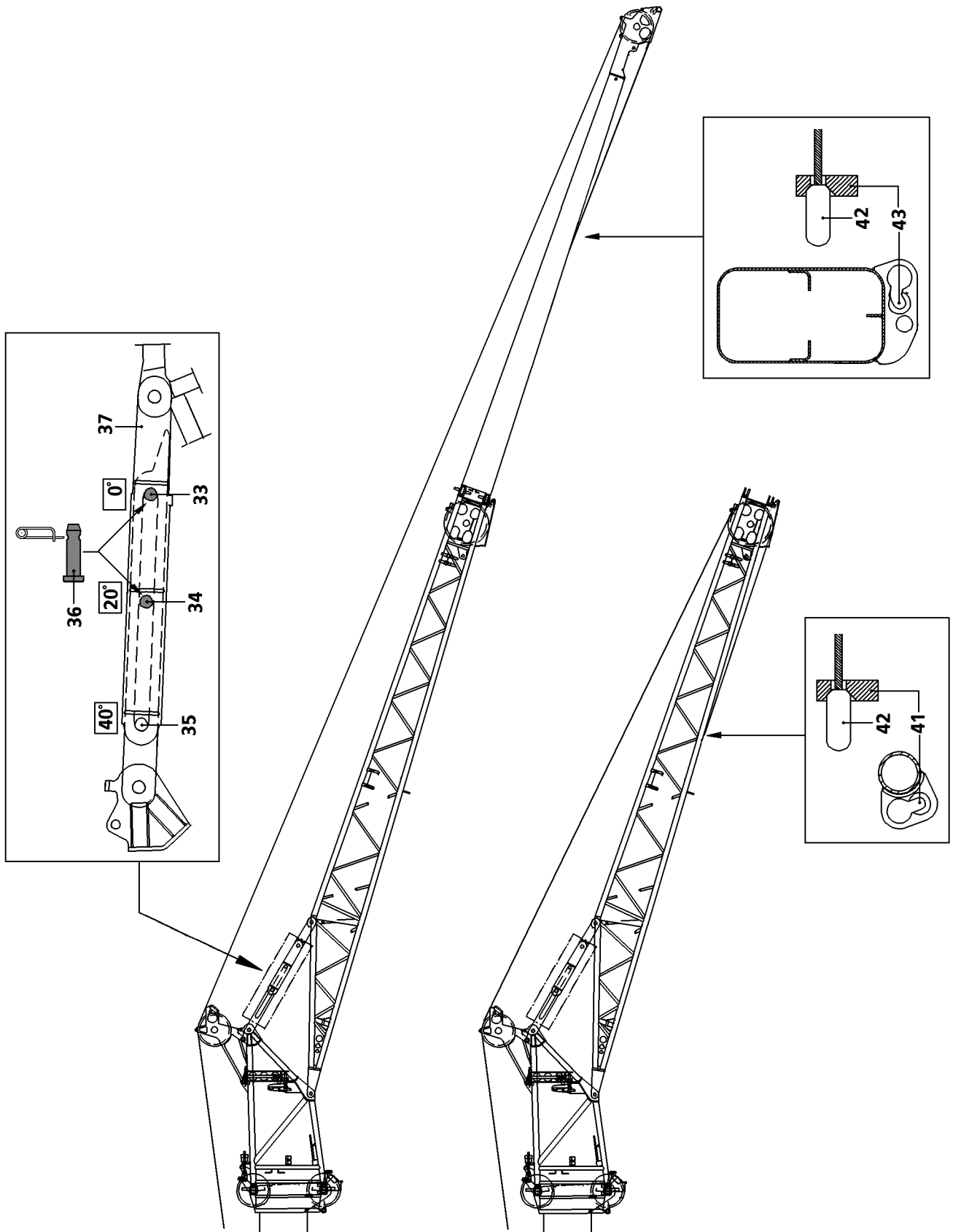

B194017

4 Change over mechanical folding jib from 0° to 20° or 40°

There are 3 ways of changing the mechanical folding jib to 20° or 40°:

- 1.) Changing the folding jib with the hoist rope
- 2.) Changing the folding jib by supporting it
- 3.) Changing the folding jib with hook block or load hook

Make sure that the following prerequisites are met:

- The crane is aligned in horizontal direction.
- The telescopic boom is fully telescoped in.
- The folding jib is attached as a straight extension in the 0° position.
- The telescopic boom has been luffed to the rear or the side.

4.1 Changing the folding jib with the hoist rope



CAUTION

Danger of damage to the folding jib and the hoist rope!

If the telescopic boom is telescoped out or luffed down as long as the hoist rope is tightened on the assembly fixed point, the hoist rope and the folding jib may be damaged.

- ▶ Do not telescope the telescopic boom out or luff it down with the hoist rope attached to the assembly fixed point!

4.1.1 Preparatory work

- ▶ Reaving out the hoist rope at the lock.
- ▶ Remove the hoist limit switch weight.
- ▶ For operation with double folding jib:
Guide the press fitting **42** into the assembly fixed point **43**.

or

For operation with single folding jib:

- Guide the press fitting **42** into the assembly fixed point **41**.
- ▶ Tighten the hoist rope by **carefully deflecting** the appropriate master switch.

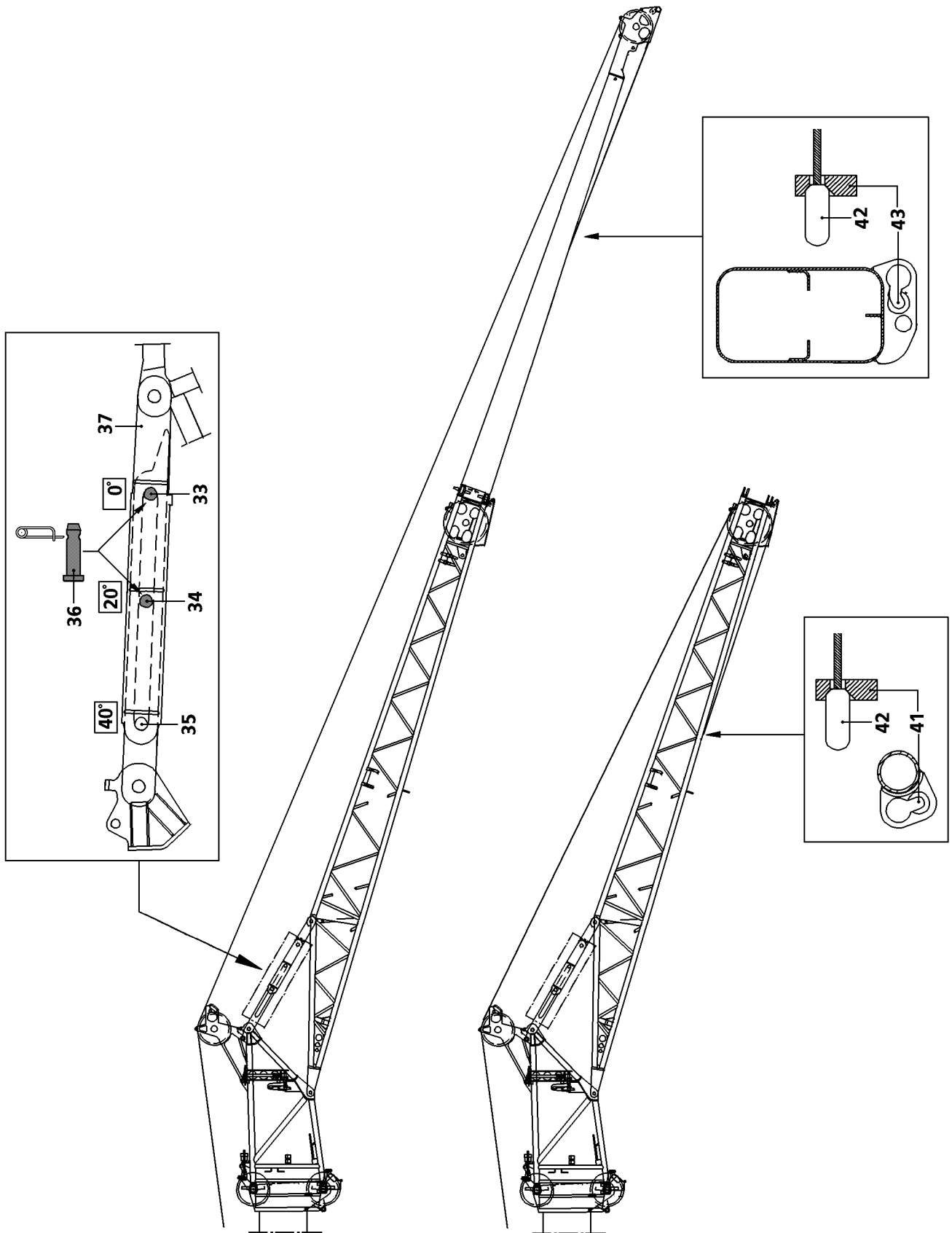

B194017

4.1.2 Changing the angle with the hoist rope

You can operate the folding jib in three different angles. The respective angle is set with the pin **36**. In the “base setting”, immediately after assembling the folding jib, the folding jib is in the 0° position.



DANGER

Risk of fatal injury!

Danger of accident if folding jib is allowed to suddenly “fold downward”!

- ▶ Ensure that **before unpinning** the pin **36**, the hoist rope is taut and that the folding jib is actually held in position by the hoist rope.
 - ▶ Unpinning the retaining pins **35** at the 40° pin bores is **prohibited!**
-

Angle setting 20°

- ▶ Release the pin **36** and unpin from the 0° bore **33**.
- ▶ Insert the pin **36** into the 20° bore **34** and secure.

Angle setting 40°

- ▶ Release the pin **36** and unpin from the 0° bore **33**.
- ▶ Insert the pin **36** into the pin receptacle and secure.

Positioning the folding jib

Make sure that the pin **36** is properly pinned in and secured for the required angle setting.

- ▶ Spool out the hoist rope by carefully moving with a corresponding master switch and simultaneously luff the telescopic boom up.

Result:

- The pull bracket **37** places itself against the respective pin in the selected angle setting.
- The folding jib is held by the respective pins.

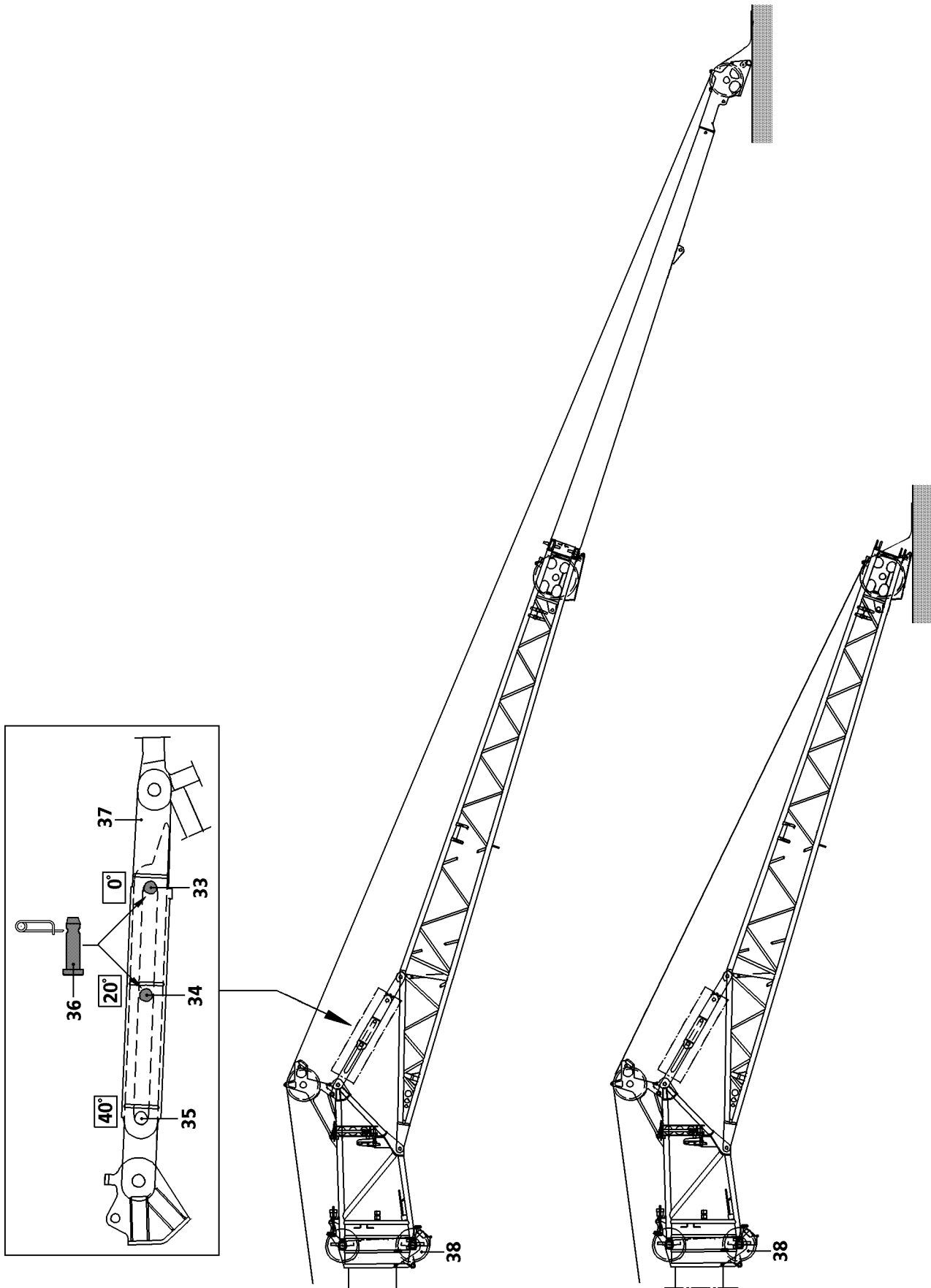

B190763

4.2 Changing the folding jib by supporting it

4.2.1 Preparatory work



Note

- ▶ The folding jib may contact the ground or must be properly supported, if necessary.



CAUTION

Danger of property damage!

- ▶ When laying down the folding jib, make sure that the folding jib is **not** laid on the rope pulley. Otherwise it will be damaged. Also make sure that the hoist rope is **not** damaged.
- ▶ Completely lower the telescopic boom until the folding jib contacts the ground.

4.2.2 Changing angle with folding jib supported

You can operate the folding jib in three different angles. The respective angle is set with the pin **36**. In the "basic setting" - immediately after assembling the folding jib - the folding jib is in the 0° position.



DANGER

Risk of fatal injury!

Danger of accident if folding jib is allowed to suddenly "fold downward"!

- ▶ Make sure that **before unpinning** the pin **36**, the folding jib is lying on the ground or on a proper and secure support.
- ▶ Unpinning the retaining pins **35** at the 40° pin bores is **prohibited!**

Angle setting 20°

- ▶ Release the pin **36** and unpin from the 0° bore **33**.
- ▶ Insert the pin **36** into the 20° bore **34** and secure.

Angle setting 40°

- ▶ Release the pin **36** and unpin from the 0° bore **33**.
- ▶ Insert the pin **36** into the pin receptacle and secure.

Positioning the folding jib

Make sure that the pin **36** is properly pinned in and secured for the required angle setting.

- ▶ Raise the telescopic boom slowly and carefully.

Result:

- The pull bracket **37** places itself against the respective pin in the selected angle setting.
- The folding jib is held by the respective pins.

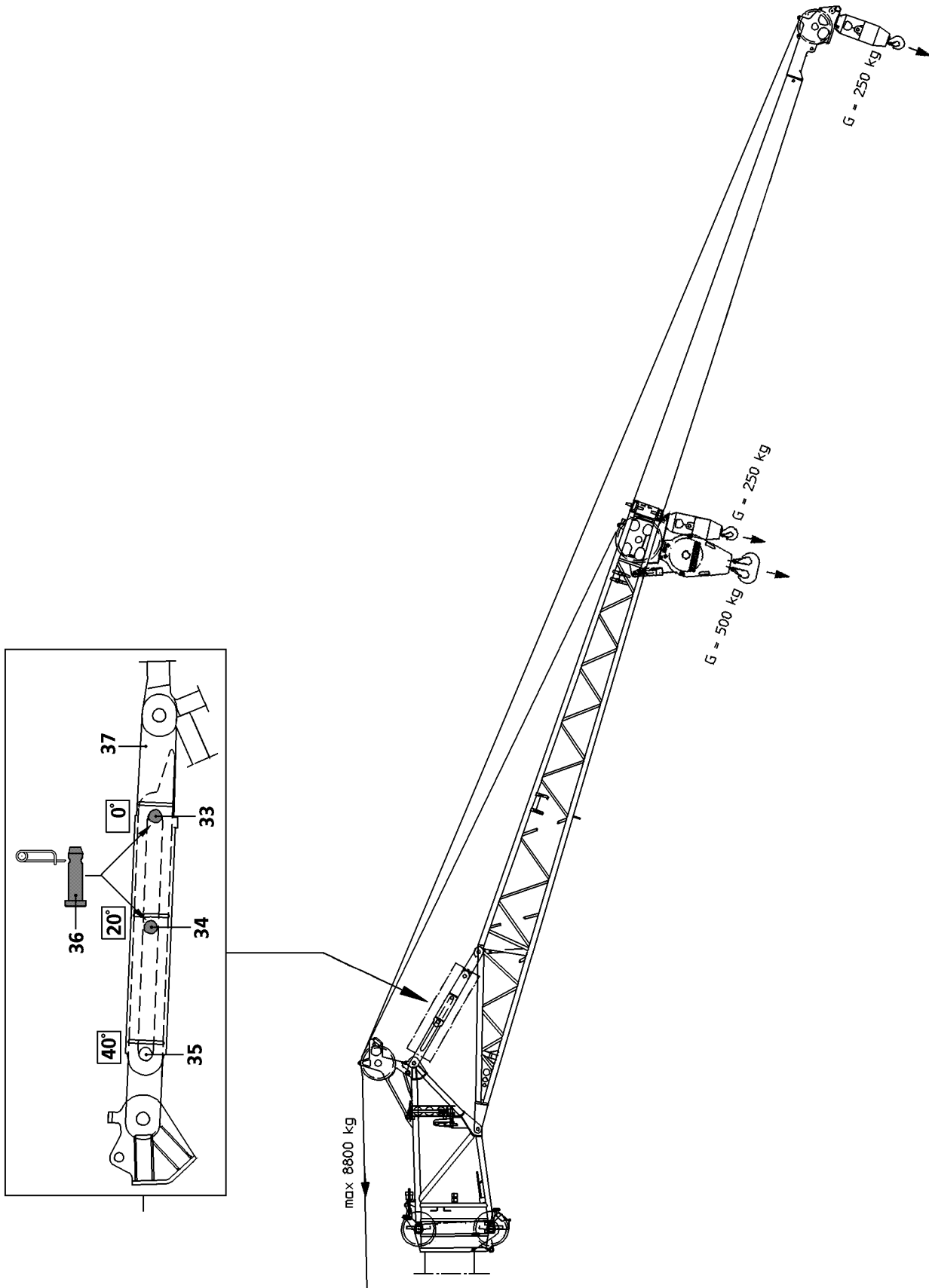

B194442

4.3 Changing the folding jib with hook block or load hook

On a single folding jib, the change over can be carried out with 1–roller (G = 450 kg) or 3–roller hook block (G = 500 kg) or with load hook (G = 450 kg).

For a double folding jib, the change over may only be done with a load hook (G=450 kg).



CAUTION

Damage to load hook!

Change over with a load hook is **not** possible for a rope lock “with a swirl”!

- ▶ Use a rope lock “without a swirl”!

4.3.1 Preparatory work

- ▶ Remove the hoist limit switch weight with chain.
- ▶ Bypass “the hoist top shut-off” on the LICCON.



CAUTION

Danger of damage to the folding jib and the hoist rope!

If the telescopic boom is telescoped out or luffed down as long as the hook block/load hook is on the stop of the folding jib, the hoist rope and the folding jib can be damaged.

- ▶ Do not telescope out or luff down the telescopic boom with the hook block/load hook on the stop of the folding jib!
- ▶ By **delicately moving** the corresponding master switch, move the hook block or the load hook carefully to the stop of the folding jib and tension the hoist gear (maximum permissible rope pull 8800 kg).
- ▶ End the bypass of the “the hoist up shut-off”.

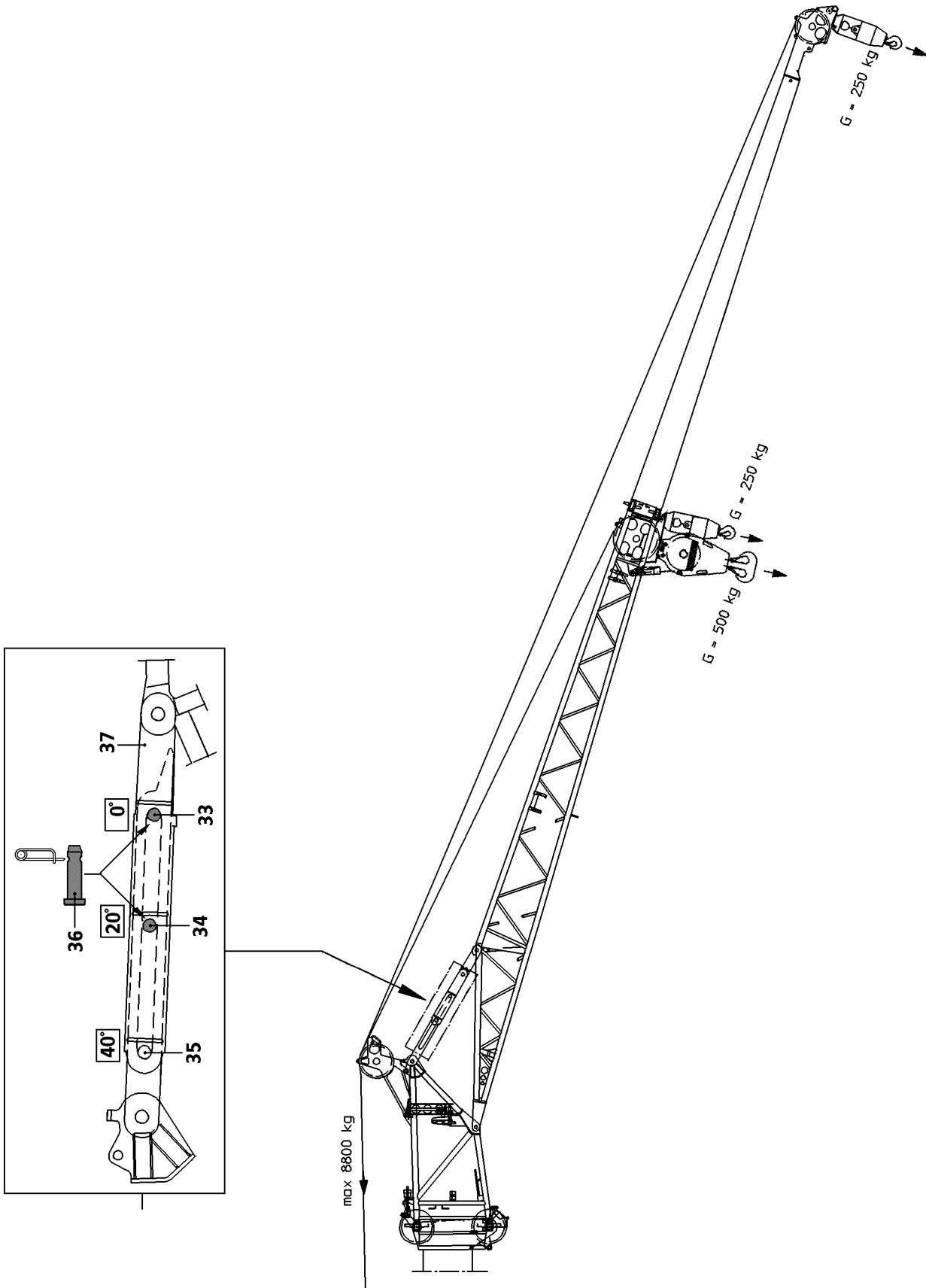

B194442

4.3.2 Changing the angle with the hook block / load hook

You can operate the folding jib in three different angles. The respective angle is set with the pin **36**. In the “base setting”, immediately after assembling the folding jib, the folding jib is in the 0° position.



DANGER

Risk of fatal injury!

Danger of accident if folding jib is allowed to suddenly “fold downward”!

- ▶ Make sure, **before unpinning** the pin **36**, that the folding jib is secured against falling down by the hook block or the load hook!
 - ▶ Unpinning the retaining pins **35** on the 40° pin bores is **prohibited!**
-

Angle setting 20°

- ▶ Release the pin **36** and unpin from the 0° bore **33**.
- ▶ Insert the pin **36** into the 20° bore **34** and secure.

Angle setting 40°

- ▶ Release the pin **36** and unpin from the 0° bore **33**.
- ▶ Insert the pin **36** into the pin receptacle and secure.

Positioning the folding jib

Make sure that the pin **36** is properly pinned in and secured for the required angle setting.

- ▶ Spool out the hoist rope by carefully moving with a corresponding master switch and simultaneously luff the telescopic boom up.

Result:

- The pull bracket **37** places itself against the respective pin in the selected angle setting.
- The folding jib is held by the respective pins.

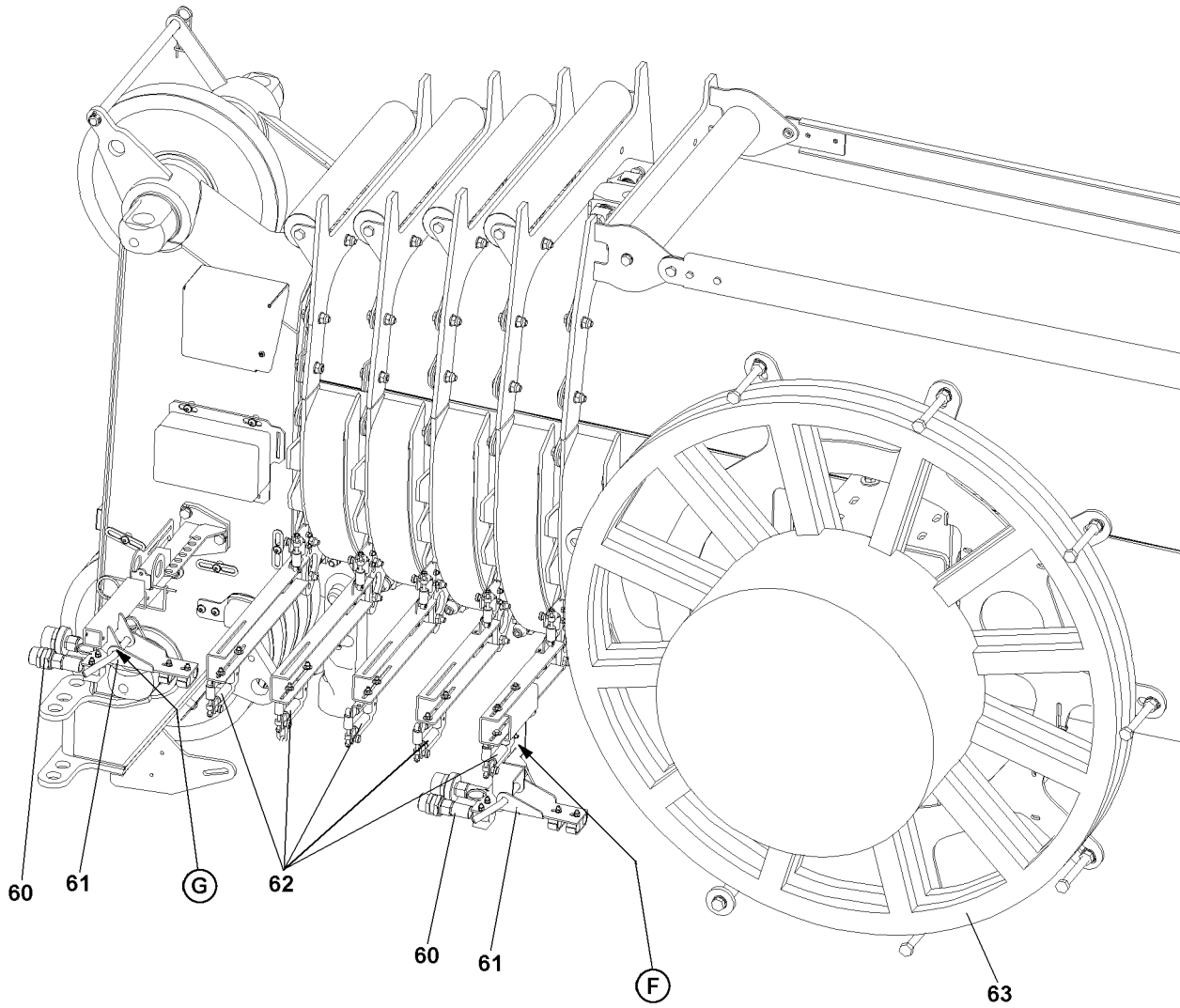

B197047

5 Hydraulic connections

5.1 Establishing the hydraulic connections

A hydraulic connection to the folding jib only needs to be made if the folding jib is hydraulic (TNZK operation). Hydraulic lines cannot be incorrectly connected due to the different diameters of the hydraulic connections.

- ▶ For operation with a hydraulic folding jib:
Establish the hydraulic connections to the hose couplings **60** at point **G**.
- ▶ After operation with a hydraulic folding jib:
Protect the connections from contamination.

5.2 Assembling the hose couplings in operating or neutral position

The hydraulic supply to the folding jib is made via the hose drum **63** on the telescopic boom. During longer periods of telescopic boom operation the console **61** should be assembled with the hose couplings **60** in neutral position point **F**. This prevents unnecessary hydraulic hose winding and unwinding.



CAUTION

Danger of accident due to rebounding hydraulic hoses!

The hydraulic hoses are under spring tension. If the removed console **61** is released, it snaps back against the hose drum **63** due to the spring force. This can cause injury to assembly personnel or damage the hose drum **63**.

- ▶ Do not allow removed console **61** to snap back!
 - ▶ Hold the removed console **61** and then re-assemble!
-

5.2.1 Assembling the hose couplings in operating position

- ▶ Remove the console **61** with the hose couplings **60** at point **F**.
- ▶ Place the hydraulic hoses in the guides **62**.
- ▶ Properly install the console **61** with hose couplings **60** at point **G**.
- ▶ Secure the hydraulic hoses in the guides **62**.

5.2.2 Assembling hose couplings in neutral position

- ▶ Release the hydraulic hoses in the guides **62**.
- ▶ Remove the console **61** with the hose couplings **60** at point **G**.
- ▶ Remove the hydraulic hoses from the guides **62**.
- ▶ Properly install the console **61** with hose couplings **60** at point **F**.

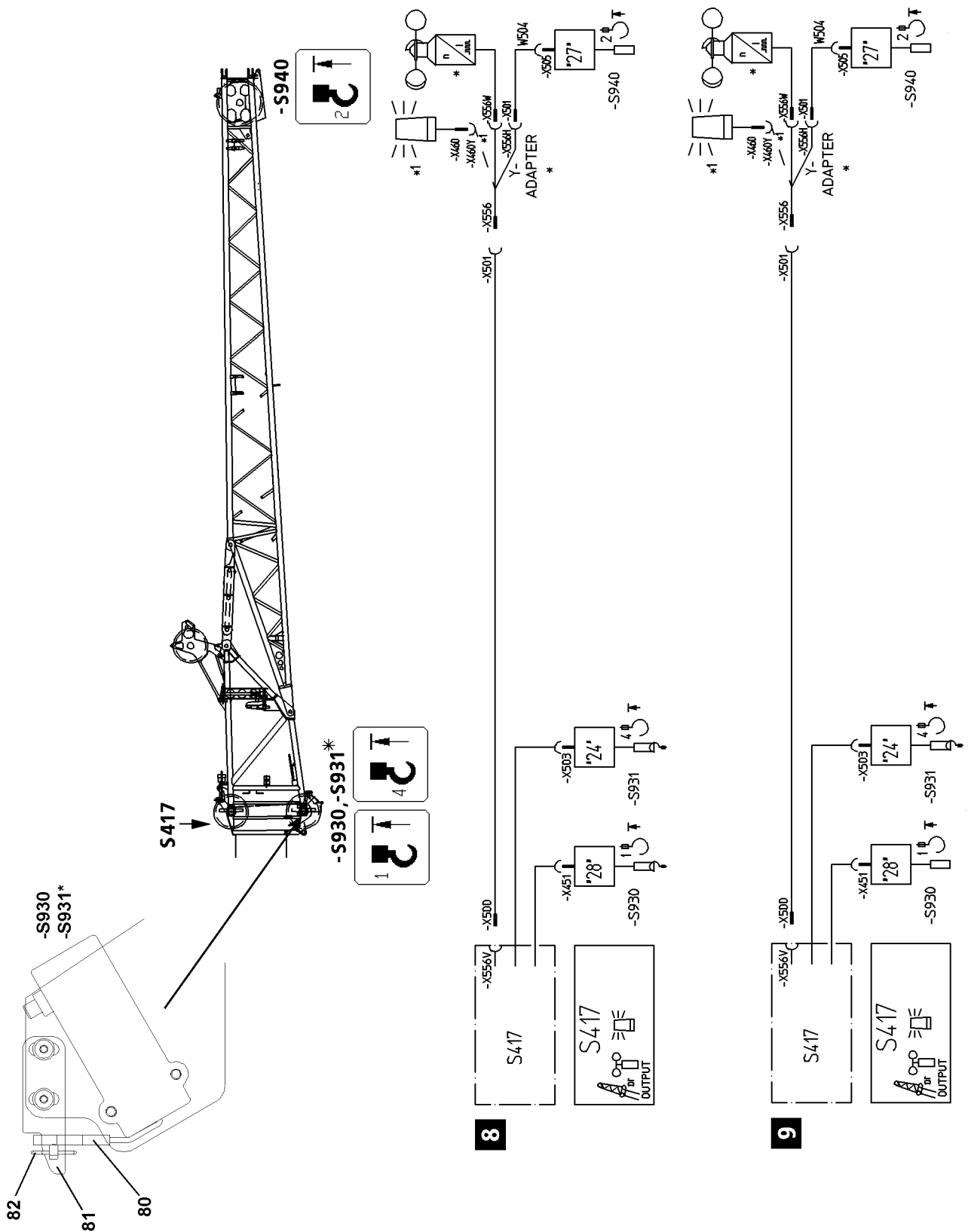

B111654

6 Electrical connections

6.1 Actuating the hoist limit switch mechanically

If you are not working in “two hook mode” with the folding jib, then the hoist limit switch **-S930/-S931** that is not required must be actuated mechanically.

- ▶ Remove the hoist limit switch weight and chain.
- ▶ Pull the hoist limit switch rope **80**, hang in on the fixed point **81** and secure with locking pin **82**.

6.2 Electrical connections on the single folding jib

6.2.1 Single hook operation, see illustration 8



CAUTION

Danger of property damage!

- ▶ Only the hoist limit switch **S940** on the single folding jib is active.

- ▶ Actuate the hoist limit switch **-S930** mechanically.
- ▶ Actuate the hoist limit switch* **-S931** mechanically.
- ▶ Insert the cable plug **-X500** into the socket **-X556V**.
- ▶ Insert the adapter **-X556** into the socket **-X501**.
- ▶ Insert the hoist limit switch **-S940** with the cable plug **-X501** into the socket **-X556H**.
- ▶ Insert the wind speed sensor* with the cable plug **-X556W** into the socket **-X556**.
- ▶ Insert the flashing beacon* with the cable plug **-X460** into the socket **-X460Y**.

6.2.2 Two hook operation, see illustration 9



CAUTION

Danger of property damage!

- ▶ The hoist limit switch **S930** at the telescopic boom and the hoist limit switch **S940** at the single folding jib are active!
- ▶ Actuate the hoist limit switch* **-S931** mechanically.
- ▶ Insert the cable plug **-X500** into the socket **-X556V**.
- ▶ Insert the adapter **-X556** into the socket **-X501**.
- ▶ Insert the hoist limit switch **-S940** with the cable plug **-X501** into the socket **-X556H**.
- ▶ Insert the wind speed sensor* with the cable plug **-X556W** into the socket **-X556**.
- ▶ Insert the flashing beacon* with the cable plug **-X460** into the socket **-X460Y**.

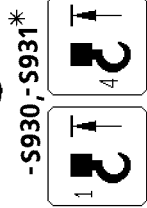
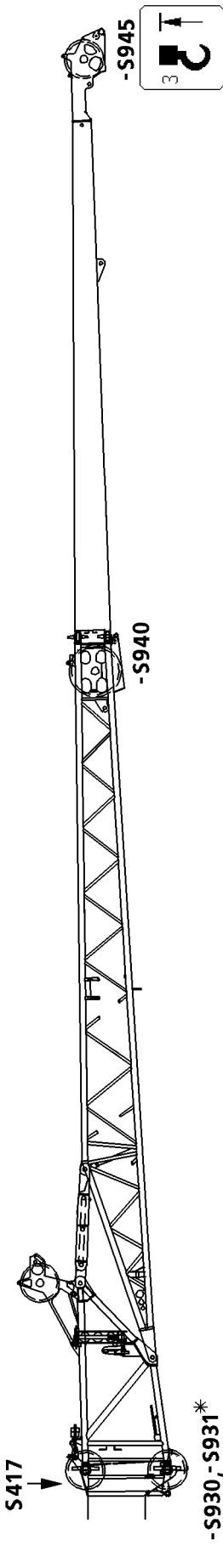

10

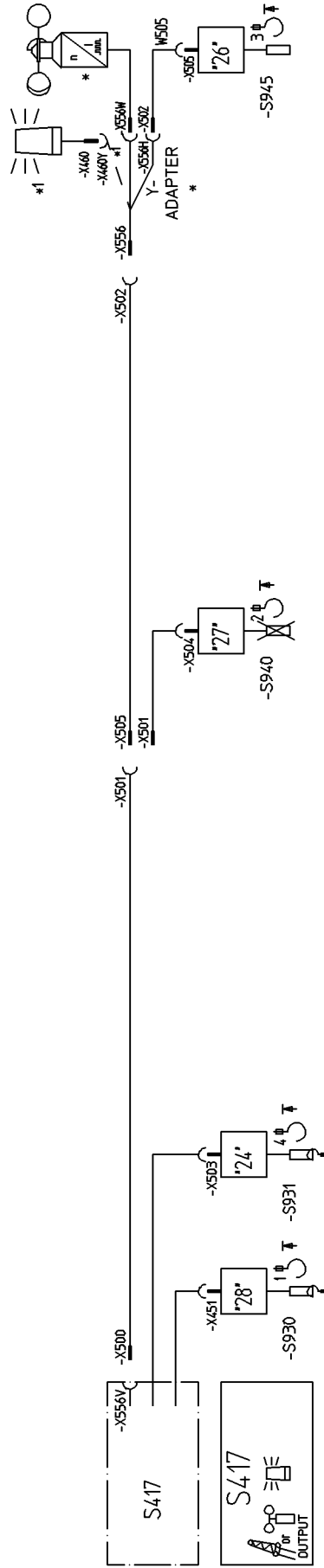

11

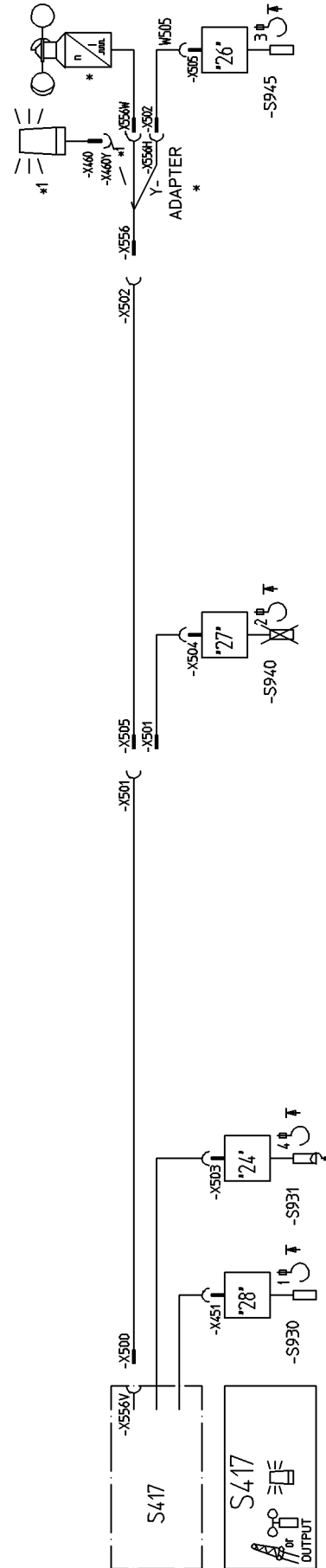

6.3 Electrical connections at the dual folding jib

6.3.1 Single hook operation, see illustration 10



CAUTION

Danger of property damage!

- ▶ Only the hoist limit switch **S945** at the dual folding jib is active. The hoist limit switch **S940** on the single folding jib is unplugged.

- ▶ Actuate the hoist limit switch **-S930** mechanically.
- ▶ Actuate the hoist limit switch* **-S931** mechanically.
- ▶ Insert the cable plug **-X500** into the socket **-X556V**.
- ▶ Insert the cable plug **-X505** into the socket **-X501**.
- ▶ Insert the adapter **-X556** into the socket **-X502**.
- ▶ Insert the hoist limit switch **-S945** with the cable plug **-X502** into the socket **-X556H**.
- ▶ Insert the wind speed sensor* with the cable plug **-X556W** into the socket **-X556**.
- ▶ Insert the flashing beacon* with the cable plug **-X460** into the socket **-X460Y**.

6.3.2 Two hook operation, see illustration 11



CAUTION

Danger of property damage!

- ▶ The hoist limit switch **S930** at the telescopic boom and the hoist limit switch **S945** at the dual folding jib are active! The hoist limit switch **S940** on the single folding jib is unplugged.

- ▶ Actuate the hoist limit switch* **-S931** mechanically.
- ▶ Insert the cable plug **-X500** into the socket **-X556V**.
- ▶ Insert the cable plug **-X505** into the socket **-X501**.
- ▶ Insert the adapter **-X556** into the socket **-X502**.
- ▶ Insert the hoist limit switch **-S945** with the cable plug **-X502** into the socket **-X556H**.
- ▶ Insert the wind speed sensor* with the cable plug **-X556W** into the socket **-X556**.
- ▶ Insert the flashing beacon* with the cable plug **-X460** into the socket **-X460Y**.

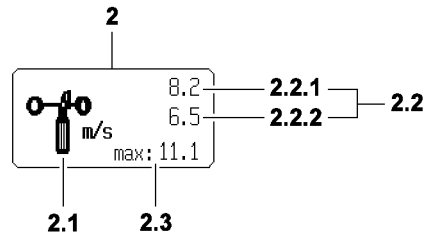

6.4 Function check

Make sure that the following prerequisites are met:

- All electrical connections have been made.
- The LICCON computer system is running.

6.4.1 Wind sensor

Check movement and operation by manually operating the wind sensor at the “Wind speed” 2.2 symbol element.



CAUTION

Danger of equipment damage!

- ▶ Re-check the operation of the wind sensor after every attachment.
-

6.4.2 Hoist limit switch

Manually operate all active hoist limit switches - the relevant “Hoist top” symbol element must appear on the LICCON monitor. The hoist winch must switch off.



Note

- ▶ When replacing or changing the hoist limit switch (HLS), the relevant HLS must have the correct bus address and the correct software version in order to be detected again by the bus system (LSB).
-

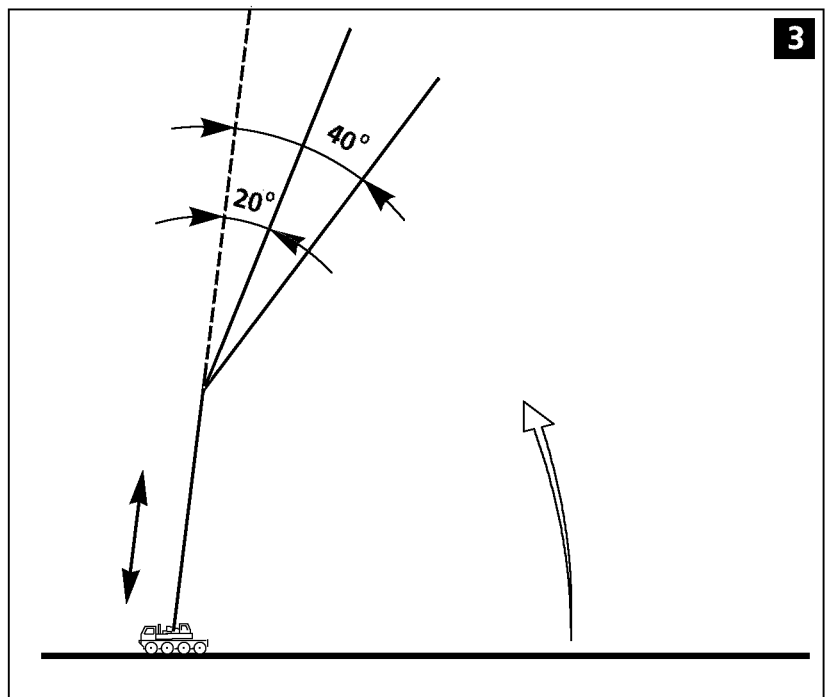
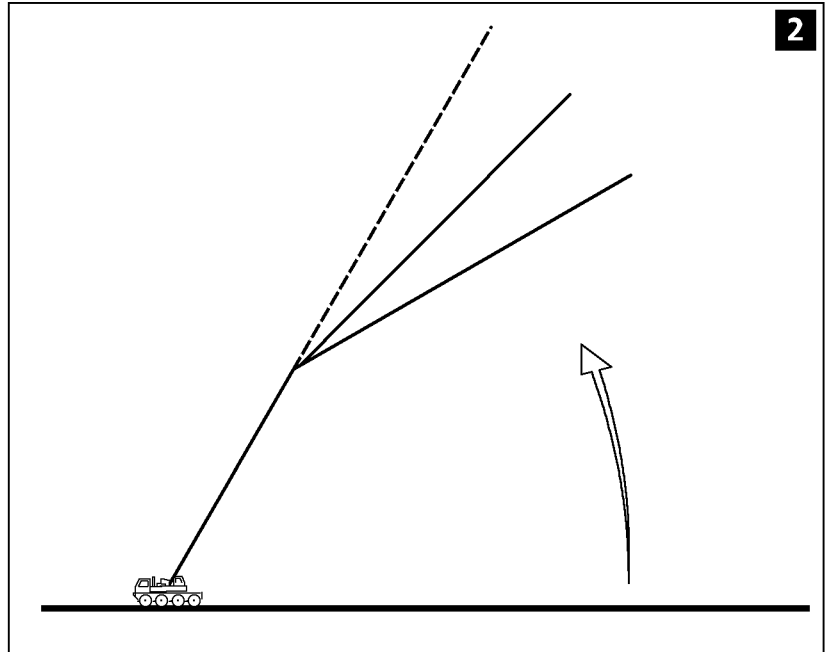
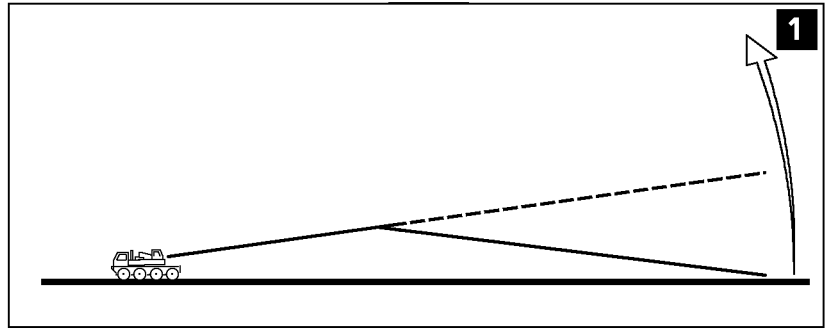

7 Erection

7.1 Preparatory work

Make sure that the following prerequisites are met:

- The crane is aligned in horizontal direction.
- The counterweight has been installed to the turntable according to the load chart.
- The central ballast is installed on the crane chassis according to the load chart.
- The telescopic boom is fully telescoped in.
- The folding jib has been assembled according to the load chart and the operating instructions.
- All limit switches have been correctly assembled and are fully functional.
- All pin connections have been secured.
- The hoist rope has been correctly placed in the cable pulleys and is secured with the rope retaining pins to prevent it from jumping out.
- There are no loose parts on the telescopic boom or the folding jib.
- The telescopic boom, the folding jib and its components (limit switches, airplane warning light, wind speed sensor etc.) must be free of snow and ice in the winter.



DANGER

Risk of accident!

Incorrectly fitted or non-operational limit switches and falling parts (pins, spring-loaded safety pins, ice etc.) can cause injuries!

- ▶ Install all limit switches, pins and cotter pins properly.

- ▶ Check if all prerequisites have been met.

7.2 Erection procedure



DANGER

Risk of fatal injury!

The radii specified in the load chart may not be exceeded or fallen below, even if there is no load on the hook! If this regulation is not observed, the crane can topple over.

- ▶ Compare and check the settings on the LICCON computer system with the actual configuration status!

Adjustment of the LICCON overload protection, refer to chapter 4.02.

- ▶ Set and confirm the LICCON overload protection according to the required set up configuration.
- ▶ Luff the telescopic boom with assembled folding jib up until the LICCON signals the release.
- ▶ Telescope the telescopic boom out to values specified in load chart.

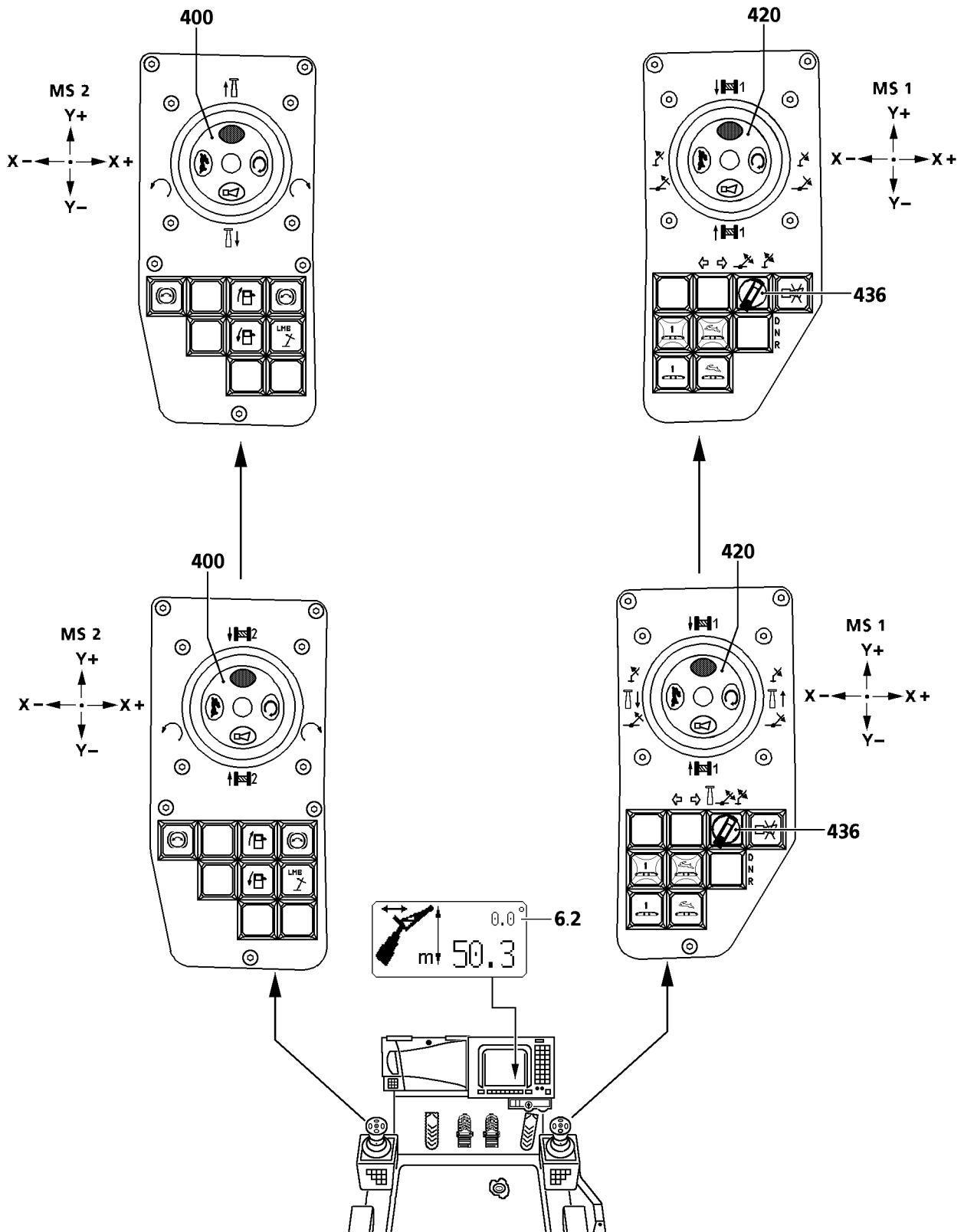

B198648

8 Adjusting the folding jib angle for the hydraulic folding jib

The adjustment range of the folding jib lies between 0° and 40° to the telescopic boom. It is possible to luff the hydraulically adjustable folding jib under load.



DANGER

The crane can topple over!

The crane may topple if the maximum load is exceeded.

- ▶ The specifications in the load charts must be adhered to!
- ▶ The load charts for the hydraulically adjustable folding jib are only valid for angles of 0°, 20° and 40°!
- ▶ For adjustment angles between the nominal angles of 0°, 20° and 40°, the LICCON computer system will report and display the maximum load on the LICCON monitor.

Make sure that the following prerequisites are met:

- All hydraulic connections have been made.
- All electrical connections have been made.
- The engine is running.
- The operating mode **TNZK** has been set and confirmed on the LICCON computer system.

8.1 Angle display for folding jib

The folding jib angle **6.2** is shown on the LICCON monitor as the relative angle between the telescopic boom pulley head and the folding jib.

8.2 Luffing with hydraulic folding jib

Ensure that the following preconditions are met:

- The rotary switch **436** is set to position right "luff folding jib".
- ▶ If the folding jib is to be luffed down:
Move master switch 1 **420** to the right in direction X+.

Result:

- The hydraulic folding jib is luffed down.

- ▶ If the folding jib must be luffed up:

Move master switch 1 **420** to the left in direction X-.

Result:

- The hydraulic folding jib is raised.

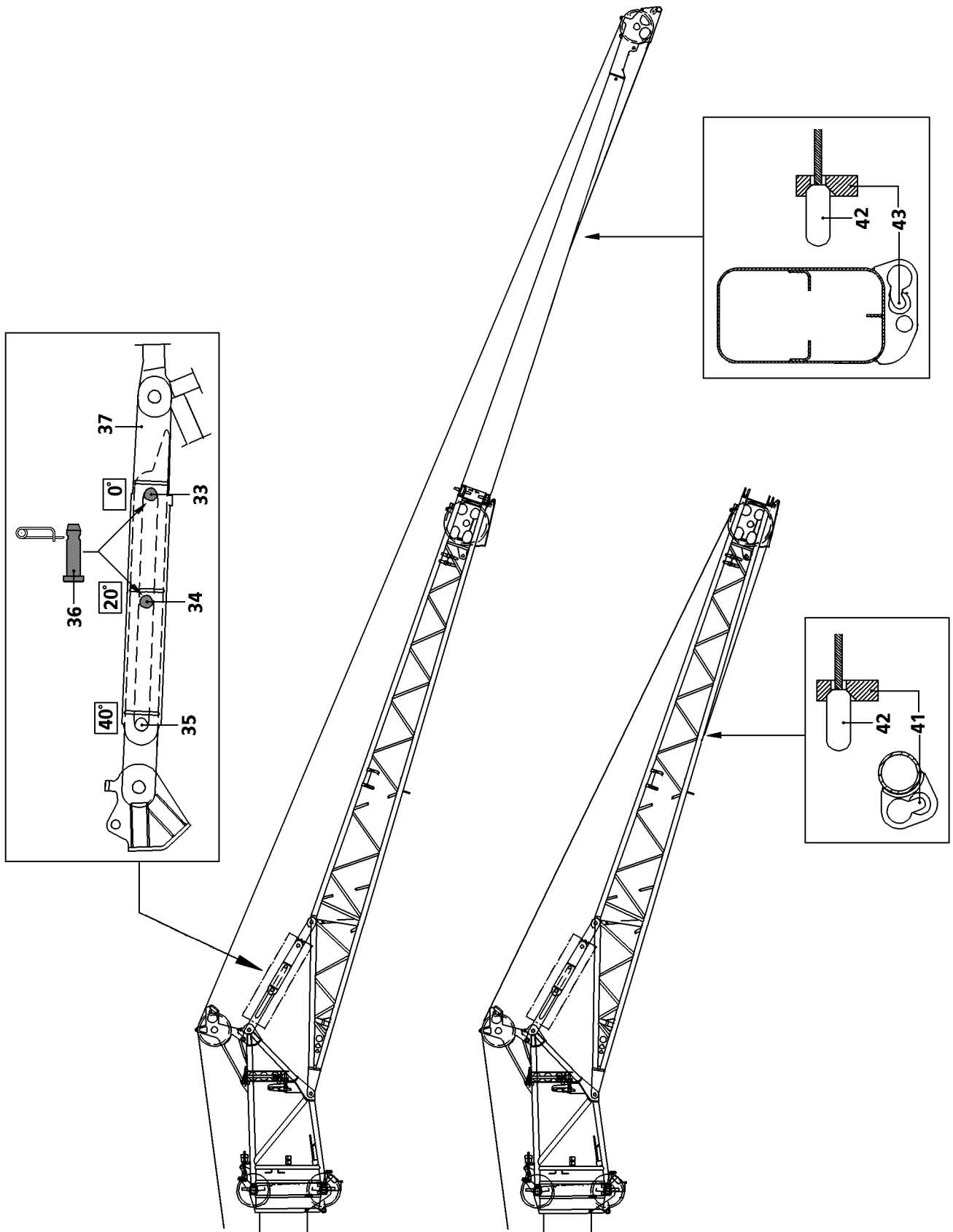

B194017

9 Changing over mechanical folding jib from 20° or 40° to 0°

There are 3 ways of changing the mechanical folding jib to 0°:

- 1.) Changing the folding jib with the hoist rope
- 2.) Changing the folding jib by supporting it
- 3.) Changing the folding jib with hook block or load hook

Make sure that the following prerequisites are met:

- The crane is aligned in horizontal direction.
- The telescopic boom is fully telescoped in.
- The folding jib is installed at an angle of 20° or 40°.
- The telescopic boom has been luffed to the rear or the side.

9.1 Changing the folding jib with the hoist rope

9.1.1 Preparatory work

- ▶ Lower the telescopic boom until the hook block can be reeved out on the end section of the folding jib.
- ▶ Reeve out the hoist rope onto the hook block.
- ▶ Remove the hoist limit switch weight.



CAUTION

Danger of damage to the folding jib and the hoist rope!

If the telescopic boom is telescoped out or luffed down as long as the hoist rope is tightened on the assembly fixed point, the hoist rope and the folding jib may be damaged.

- ▶ Do not telescope the telescopic boom out or luff it down with the hoist rope attached to the assembly fixed point!

- ▶ For operation with double folding jib:
Guide the press fitting **42** into the assembly fixed point **43**.

or

For operation with single folding jib:

- Guide the press fitting **42** into the assembly fixed point **41**.
- ▶ Tighten the hoist rope by **carefully deflecting** the appropriate manual control lever.

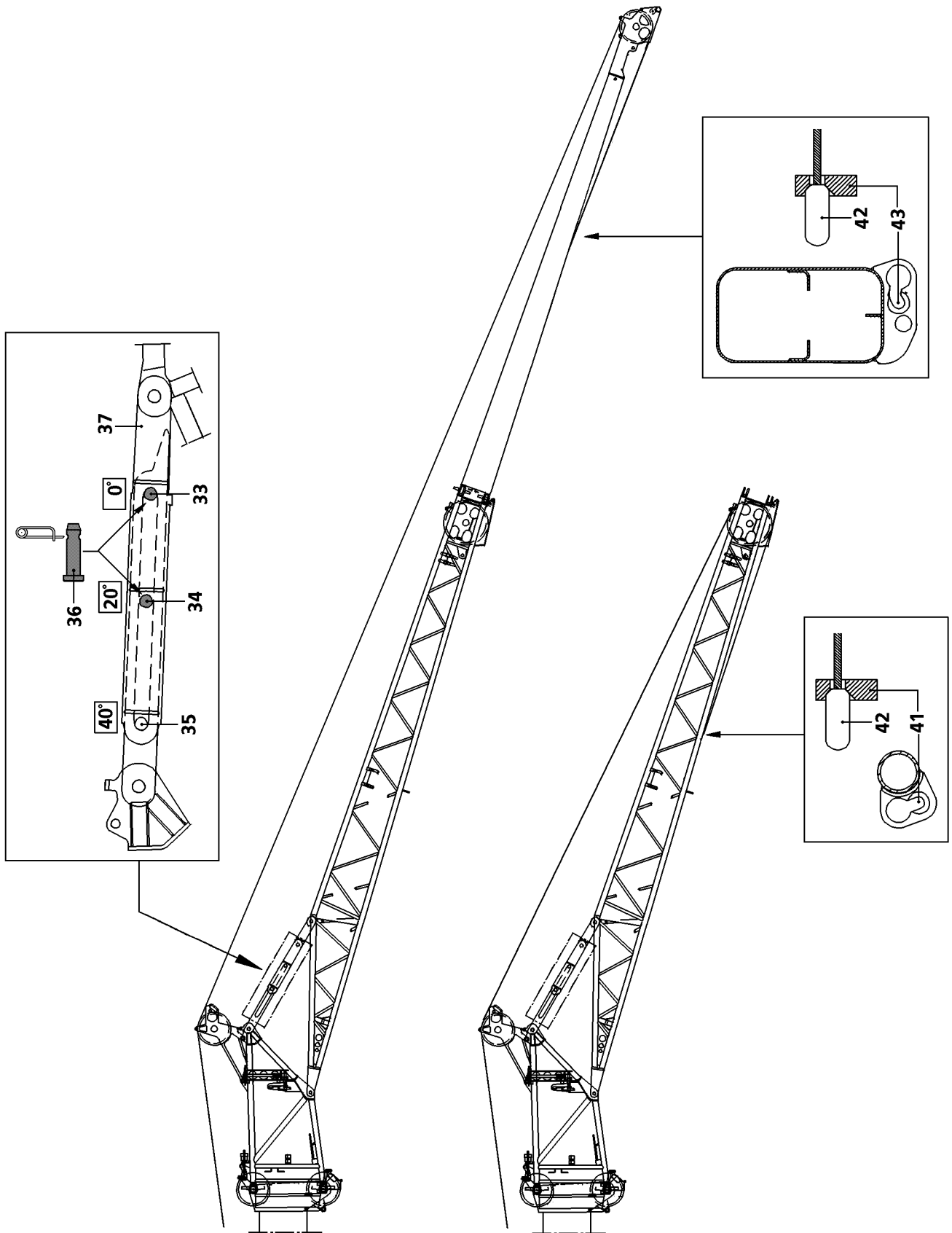

B194017

9.1.2 Changing the angle with the hoist rope



CAUTION

Danger of damage to the folding jib and the hoist rope!

- ▶ As soon as the folding jib has reached the 0° position (stop at pull bracket), the “lifting” and “luffing” movement must be stopped immediately.
-
- ▶ Luff down telescopic boom and simultaneously spool up the hoist rope so that the pivot section of the folding jib is always kept at the same height, approx. 1.0 m - 1.5 m, above the ground until the 0° position (stop on pull bracket) has been reached.
-



DANGER

Risk of fatal injury!

Danger of accident if folding jib is allowed to suddenly “fold downward”!

- ▶ Ensure that **before unpinning** the pin **36**, the hoist rope is taut and that the folding jib is actually held in position by the hoist rope.
 - ▶ Unpinning the retaining pins **35** at the 40° pin bores is **prohibited!**
-
- ▶ Release the pins **36** and unpin from the 20° bore **34** **or** remove from the transport retainer.
 - ▶ Insert the pin **36** into the 0° bore **33** and secure.
 - ▶ Disconnect the hoist rope on the assembly fixed point.

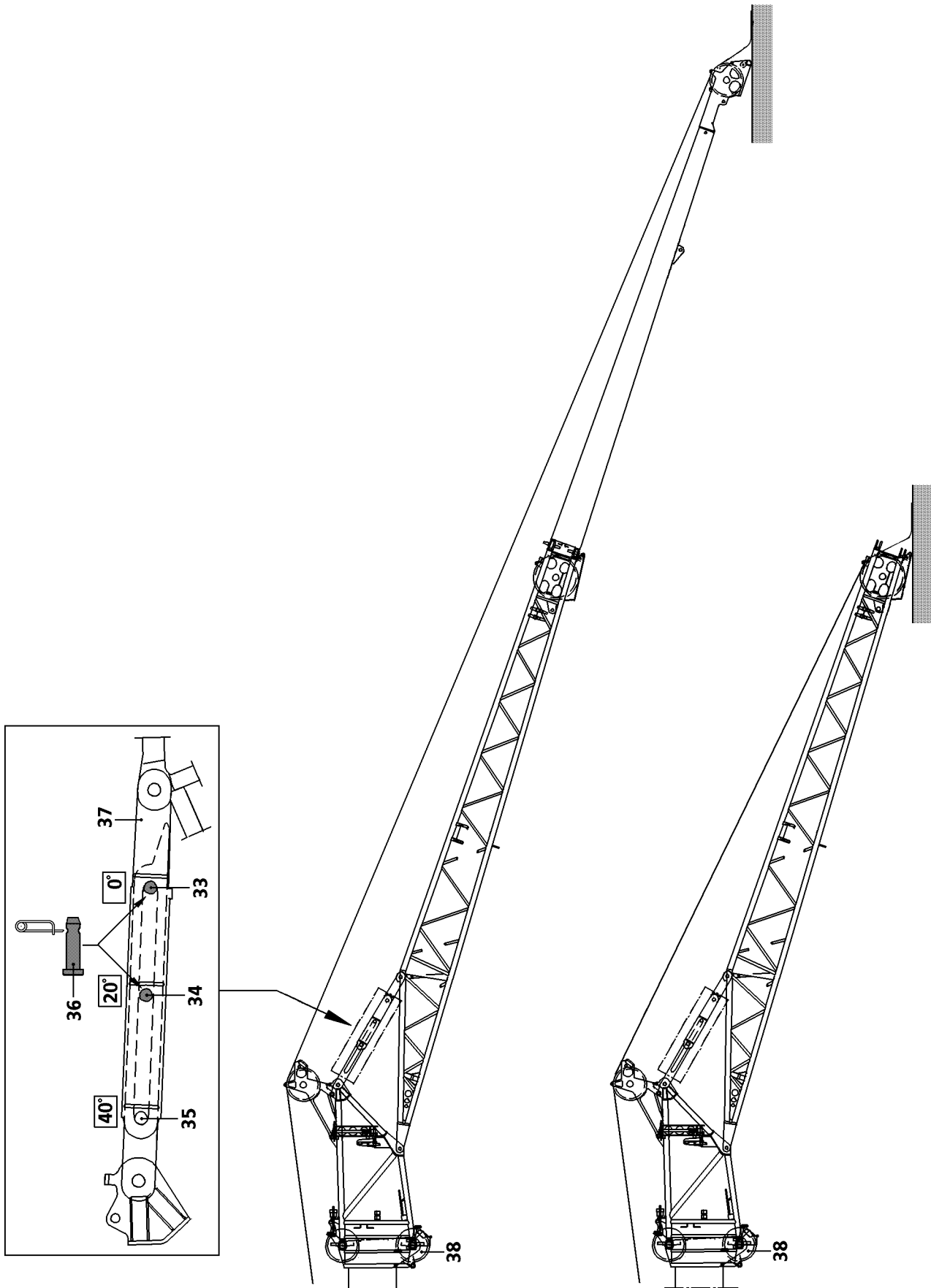

B190763

9.2 Changing the folding jib by supporting it

- ▶ Lower telescopic boom until the hook block can be reeved out.
- ▶ Remove the lock and hoist limit switch weight.



CAUTION

Danger of property damage!

- ▶ When laying down the folding jib, make sure that the folding jib is **not** laid on the rope pulley. Otherwise it will be damaged. Also make sure that the hoist rope is **not** damaged.
- ▶ Make sure that the ground is firm and even, so that the folding jib does not sink into the ground when it is lowered.

- ▶ Completely lower the telescopic boom until the folding jib contacts the ground.
- ▶ Continue to luff down the telescopic boom carefully until the 0° position (stop at pull bracket) is reached.



DANGER

Risk of fatal injury!

Danger of accident if folding jib is allowed to suddenly “fold downward”!

- ▶ Make sure that **before unpinning** the pin **36**, the folding jib is lying on the ground or on a proper and secure support.
- ▶ Unpinning the retaining pins **35** at the 40° pin bores is **prohibited!**

- ▶ Release the pins **36** and unpin from the 20° bore **34** or remove from the transportation retainer.
- ▶ Insert the pin **36** into the 0° bore **33** and secure.

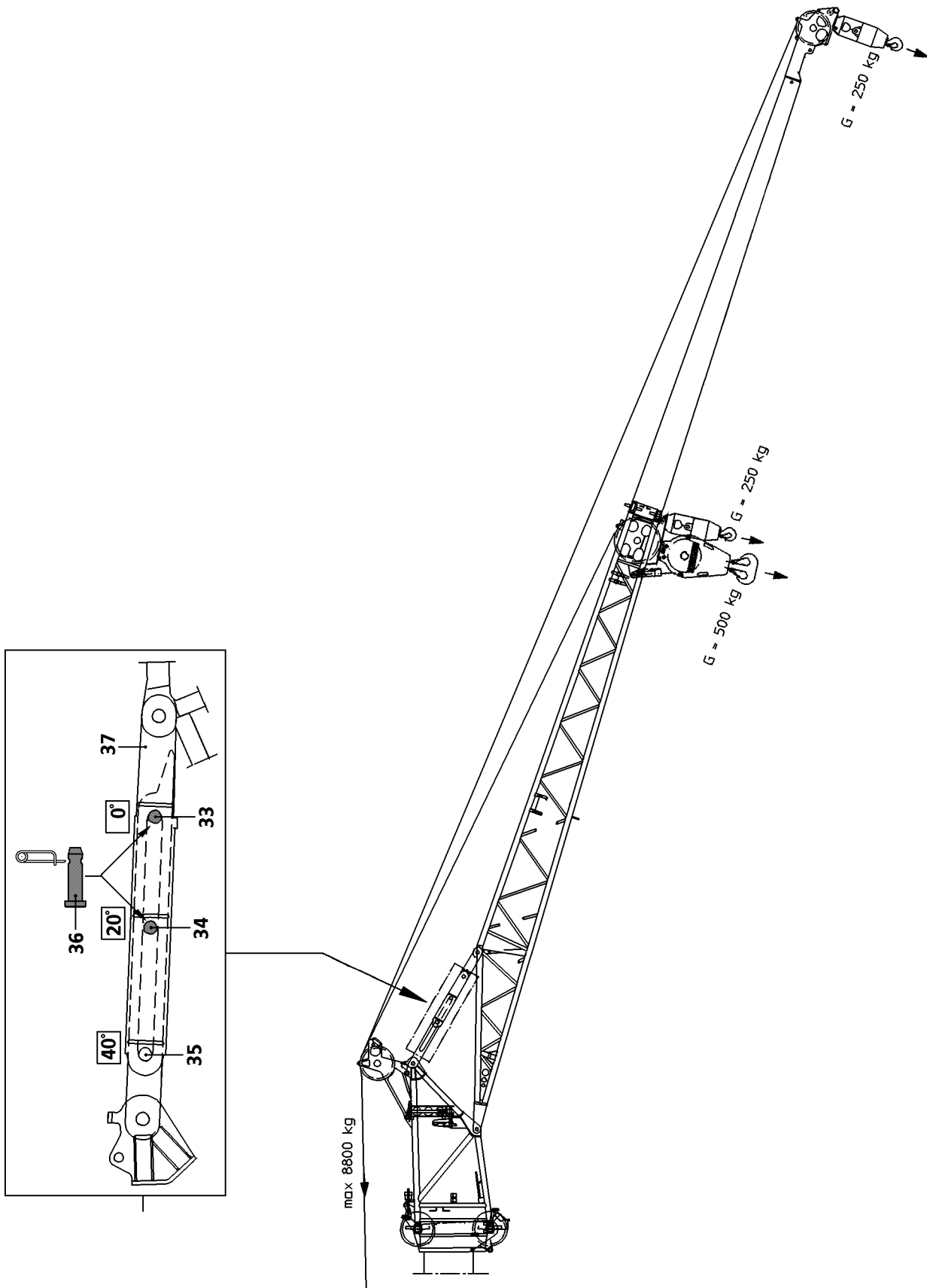

B194442

9.3 Changing the folding jib with hook block or load hook

On a single folding jib, the change over can be carried out with 1–roller (G = 450 kg) or 3–roller hook block (G = 500 kg) or with load hook (G = 450 kg).

For a double folding jib, the change over may only be done with a load hook (G=450 kg).



CAUTION

Damage to load hook!

Change over with a load hook is **not** possible for a rope lock “with a swirl”!

▶ Use a rope lock “without a swirl”!

▶ Remove the hoist limit switch weight with chain.

▶ Bypass “the hoist top shut-off” on the LICCON.



CAUTION

Danger of damage to the folding jib and the hoist rope!

If the telescopic boom is telescoped out or luffed down as long as the hook block/load hook is on the stop of the folding jib, the hoist rope and the folding jib can be damaged.

▶ Do not telescope out or luff down the telescopic boom with the hook block/load hook on the stop of the folding jib!

▶ By **delicately moving** the corresponding master switch, move the hook block or the load hook carefully to the stop of the folding jib and tension the hoist gear (maximum permissible rope pull 8800 kg).

▶ End the bypass of the “the hoist up shut-off”.



CAUTION

Danger of damage to the folding jib and the hoist rope!

▶ As soon as the folding jib has reached the 0° position (stop at pull bracket), the “lifting” and “luffing” movement must be stopped immediately.

▶ Luff down telescopic boom and simultaneously spool up the hoist rope so that the pivot section of the folding jib is always kept at the same height, approx. 1.0 m - 1.5 m, above the ground until the 0° position (stop on pull bracket) has been reached.



DANGER

Risk of fatal injury!

Danger of accident if folding jib is allowed to suddenly “fold downward”!

▶ Make sure, **before unpinning** the pin **36**, that the folding jib is secured against falling down by the hook block or the load hook!

▶ Unpinning the retaining pins **35** on the 40° pin bores is **prohibited**!

▶ Release the pins **36** and unpin from the 20° bore **34** or remove from the transport retainer.

▶ Insert the pin **36** into the 0° bore **33** and secure.

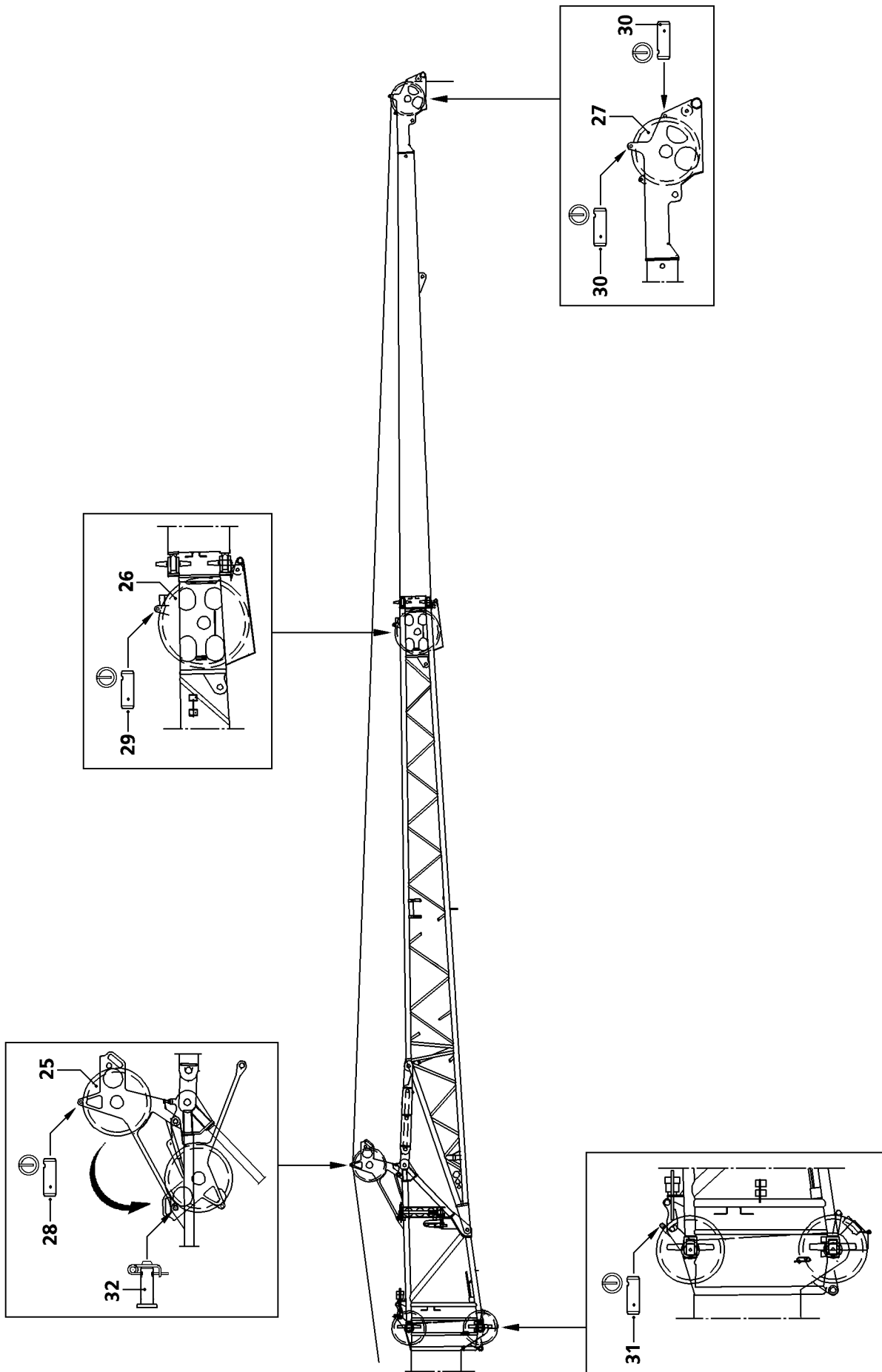

B190766

10 Unreeving the hoist rope



DANGER

Risk of falling from folding jib!

When walking on the folding jib to reeve the hoist rope in or out, there is a risk of slipping and falling from the folding jib.

- ▶ Do not walk on the folding jib!
-

Make sure that the following prerequisites are met:

- The telescopic boom is telescoped in.
- The hook block / load hook has been put down on the ground.
- The hoist rope is attached to the rope fixed point.
- The hoist limit switch weight and the chain have been removed.

10.1 Unpinning / pinning the rope retaining pin

- ▶ Release and unpin the rope retaining pin **28** and rope retaining pin **29**.
- ▶ For operation with double folding jib:
Release and unpin the rope retaining pin **30**.
- ▶ Spool up the hoist rope.
- ▶ Repin the rope retaining pin **28**, rope retaining pin **29** and rope retaining pin **30** and secure with linch pins.

10.2 Swinging the rope guide pulley into transport position

- ▶ Release and unpin the pin **32**.
- ▶ Swing the rope guide pulley **25** into transport position.
- ▶ Pin rope guide pulley **25** with pin **32** and secure.

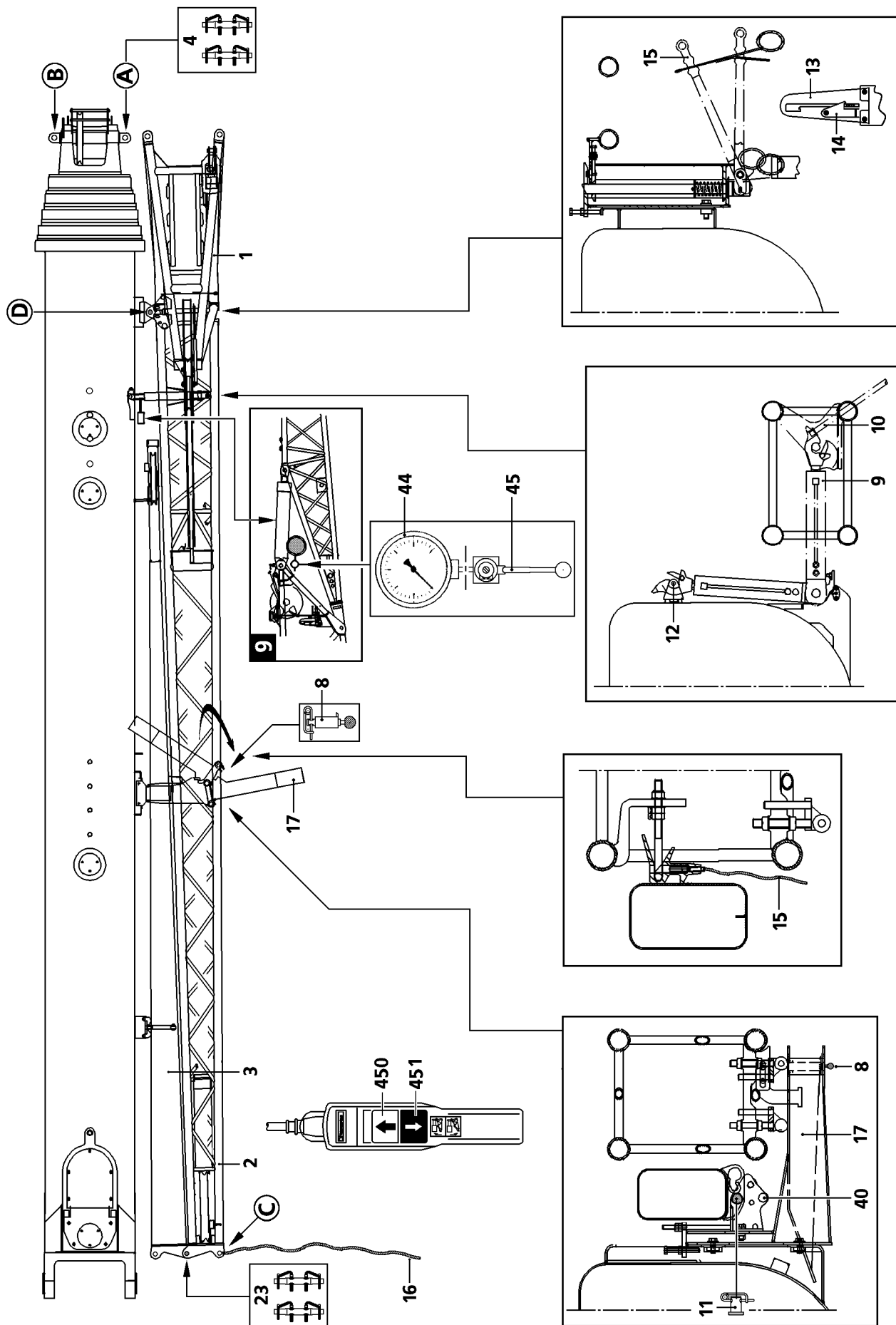

B195367

11 Removing the folding jib

11.1 General



DANGER

Danger of fatal injuries due to toppling folding jib!

The folding jib may topple due to a disassembly error.

- ▶ Standing under the folding jib during the swing procedure is prohibited!
- ▶ Standing in the swing area as well as in the folding area of the folding jib is prohibited!
- ▶ The folding jib must be secured by an auxiliary rope during the swinging process!



DANGER

Danger of falling!

During assembly and disassembly, personnel must be secured with appropriate aids to prevent them from falling. If this is not observed, assembly personnel could fall and suffer life-threatening injuries.

- ▶ All assembly work from a height of 2 m must normally be carried out using suitable aids (lifting platforms, scaffolding, ladders, auxiliary crane etc.)! The height above which assembly / disassembly work must be carried out with aids depends on national regulations. The national regulations must be adhered to!
- ▶ If work cannot be carried out using these aids or from the ground, the assembly personnel must be protected from falling using suitable means (such as safety harnesses)!
- ▶ Do not walk on the telescopic boom or folding jib!

Make sure that the following prerequisites are met:

- The crane is aligned in horizontal direction.
- The counterweight has been installed to the turntable according to the load chart.
- The central ballast is installed on the crane chassis according to the load chart.
- The telescopic boom is fully telescoped in.
- The folding jib is in the 0° position.
- The electrical / hydraulic connections at the folding jib have been released.
- The rope guide pulley has been moved from the operating position to the transport position.
- The telescopic boom has been luffed down to the rear or the side in the 0° position.



DANGER

Danger of accident from involuntary swinging out of the folding jib when it is unpinned!

The telescopic boom must be in 0° position, otherwise there is a risk of accident due to involuntary swinging out of the folding jib when it is unpinned.

- ▶ Move the telescopic boom to 0° position.

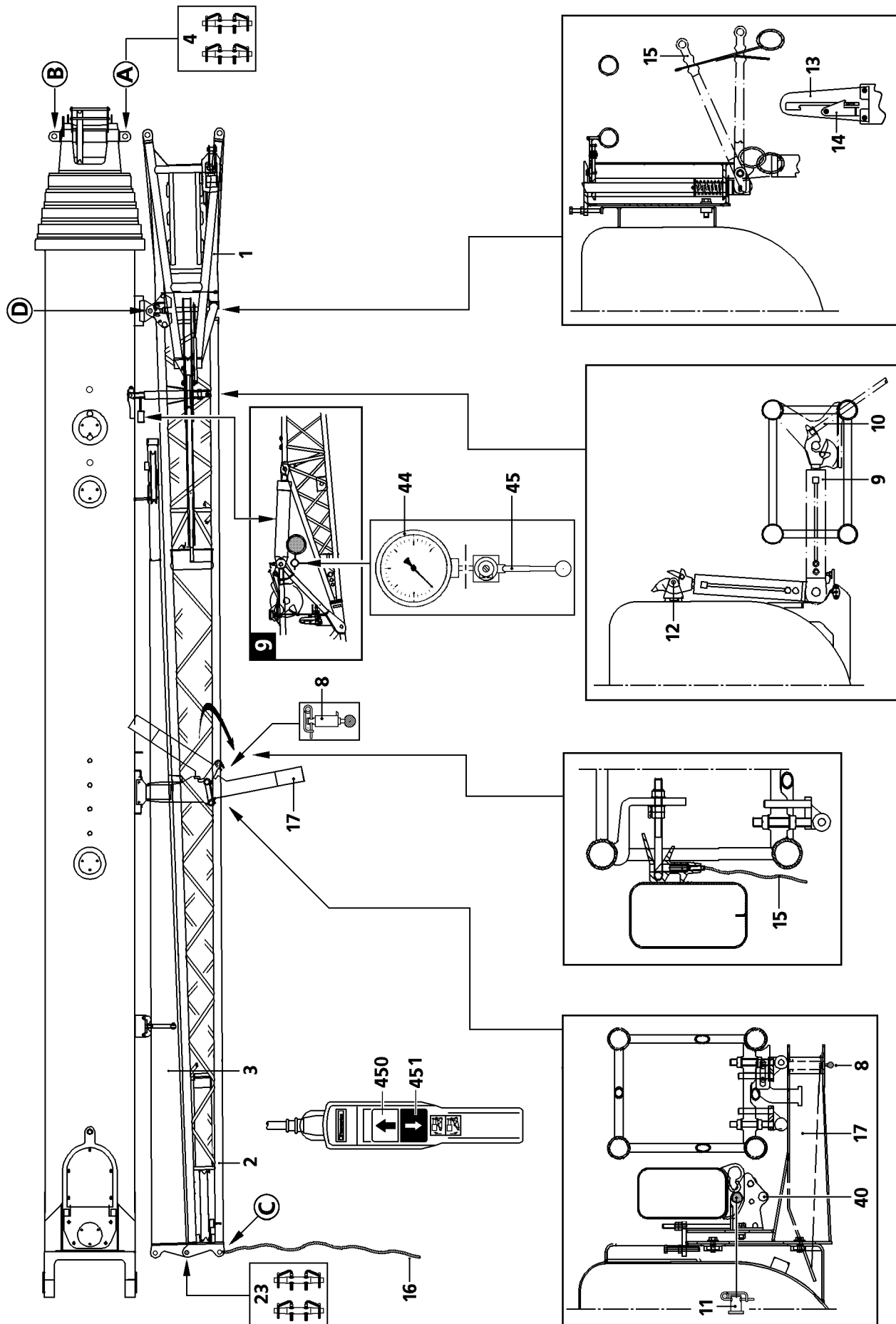

B195367

11.2 Preparatory work before swivelling in hydraulic folding jibs

Prior to swinging in the hydraulic folding jib*, the folding jib must be completely luffed up and held on block for approximately 15 seconds. This causes the hydraulic reservoir to fill.

- ▶ For operation with a hydraulic folding jib:
 - Raise folding jib and move to the block.

Result:

- The pressure gauge **44** then must show 200 to 250 bar.

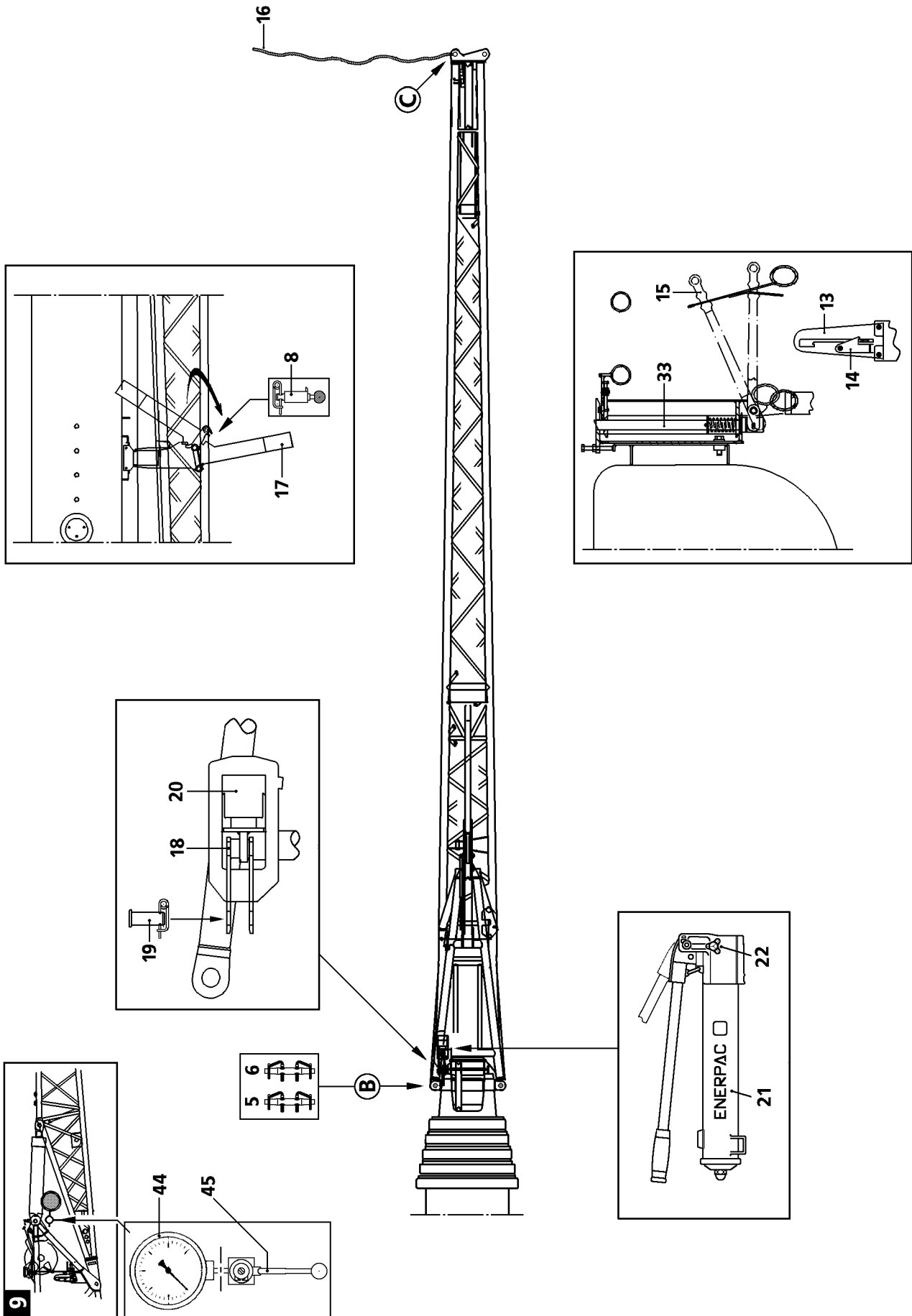

B195373

11.3 Removing the single folding jib carried on the crane

- ▶ Disengage the lever **15** with the assembly rod from the link **13** and pull downward.
- ▶ Attach the auxiliary rope **16** at point **C**.

When swinging the folding jib support **17** in and out, ensure that the spring pin **8** is unlocked with one hand and that the folding jib support **17** is moved overhead with the other hand.

- ▶ Release and unpin the spring pin **8**.
- ▶ Swing out the folding jib support **17** until the spring pin **8** engages again.

In order to unpin at the top of the point **B**, the hydraulic/mechanical assembly aid **20** must be used.

- ▶ Close the knob **22** on the manual pump **21**.
- ▶ Extend the hydraulic cylinder of the assembly aid **20** by operating the manual pump **21** until the pin **6** can be unpinned.
- ▶ Release and unpin the pin **6** on top.
- ▶ Open the rotary knob **22** at the manual pump **21**

Result:

- The hydraulic cylinder of the assembly aid **20** returns to the starting position.
- ▶ Unpin the pins **19** and insert into bore **18** and secure.



DANGER

The folding jib may swing out involuntarily!

When removing the pin **5**, the folding jib may swing out unintentionally.

In order to prevent an involuntary swinging of the folding jib:

- ▶ Hold the folding jib with the auxiliary rope!
 - ▶ Do not lean the ladder against the folding jib!
-
- ▶ Release the pin **5** on the bottom and unpin.

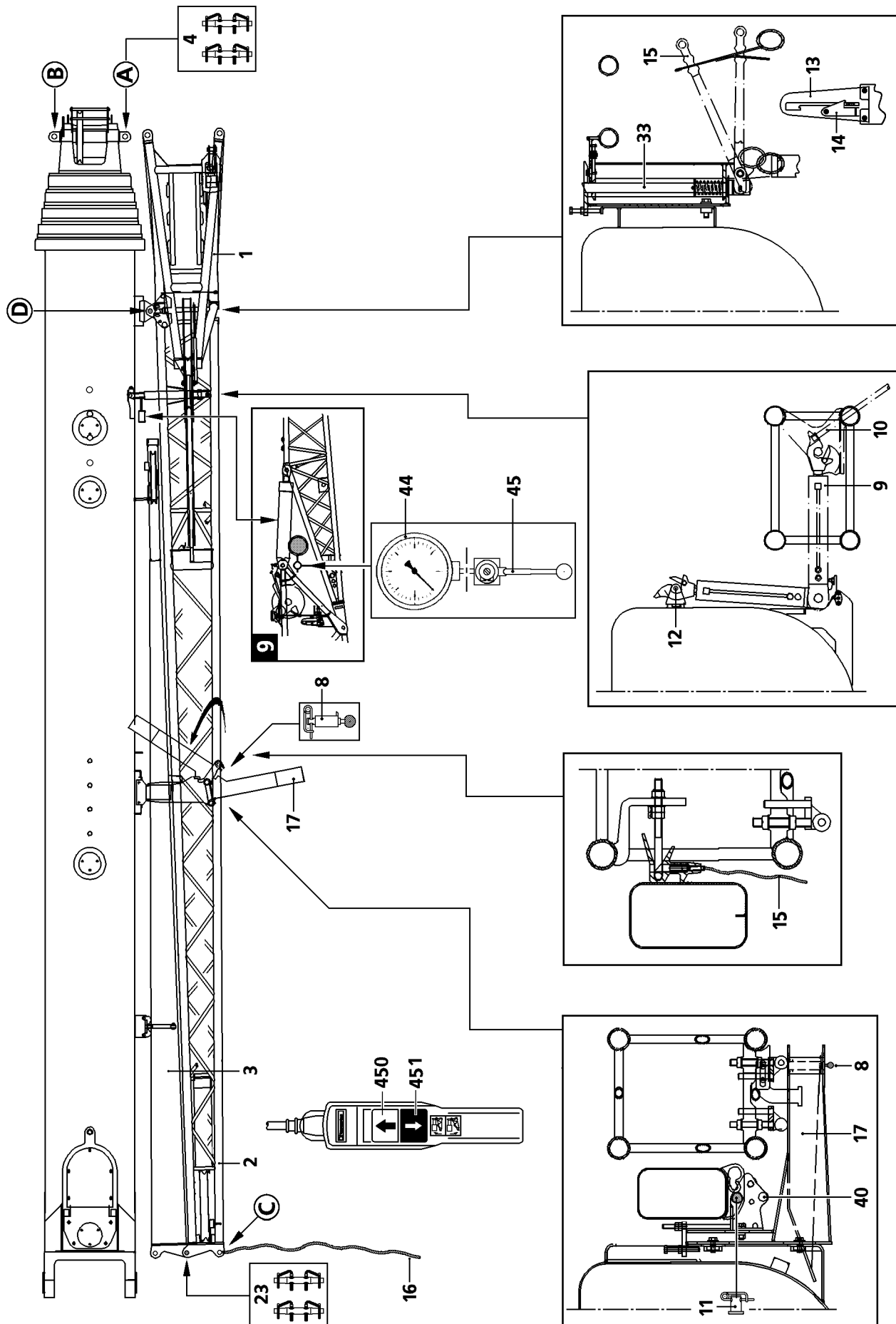

B195368

**DANGER**

Danger of fatal injuries due to toppling folding jib!

The folding jib may topple due to a disassembly error.

- ▶ Standing under the folding jib during the swing procedure is prohibited!
- ▶ Standing in the swing area as well as in the folding area of the folding jib is prohibited!

- ▶ Swing the folding jib backward until the swing cylinder **9** is locked to the folding jib.
- ▶ Start the crane engine.
- ▶ Press button **450** and swing in the folding jib with the swing cylinder until the lock **33** engages audibly.
- ▶ Check whether the lock **33** has engaged properly.

**DANGER**

Danger of fatal injury when unpinning the pins **4**!

If the pins **4** are unpinned before the lock **33** has engaged, then the folding jib will fall down and possibly cause fatal injury to the assembly personnel.

- ▶ The pins **4** may not be unpinned until the lock **33** has engaged and the manual lever **16** has been secured with the safety bracket **15**.

- ▶ Secure the manual lever **15** with the safety bracket **14**.
- ▶ Release the pin **4** at point **A**, unpin and insert into transport retainer.
- ▶ Press button **450** and swing the folding jib with swing cylinder in all the way.

Result:

- When transporting the double folding jib, the pivot section **2** is locked with the end section **3**.

- ▶ If a double folding jib is being carried along:
Insert and secure pin **23**.

When swinging the folding jib support **17** in and out, ensure that the spring pin **8** is unlocked with one hand and that the folding jib support **17** is moved overhead with the other hand.

- ▶ Unpin the spring pin **8** and swing in the folding jib support **17** until the spring pin **8** engages.
- ▶ Secure the spring pin **8**.
- ▶ If a hydraulic folding jib is being carried along:
Connect the hydraulic line to the hydraulic cylinder (illustration 9).
- ▶ Remove the auxiliary rope **16**.

Hydraulic folding jibs have an overflow tank attached to the hydraulic cylinder. The overflow tank must be emptied when it is full. Even if the folding jib is not transported on the crane.

- ▶ For operation with a hydraulic folding jib:
Empty the overflow tank on the hydraulic cylinder.

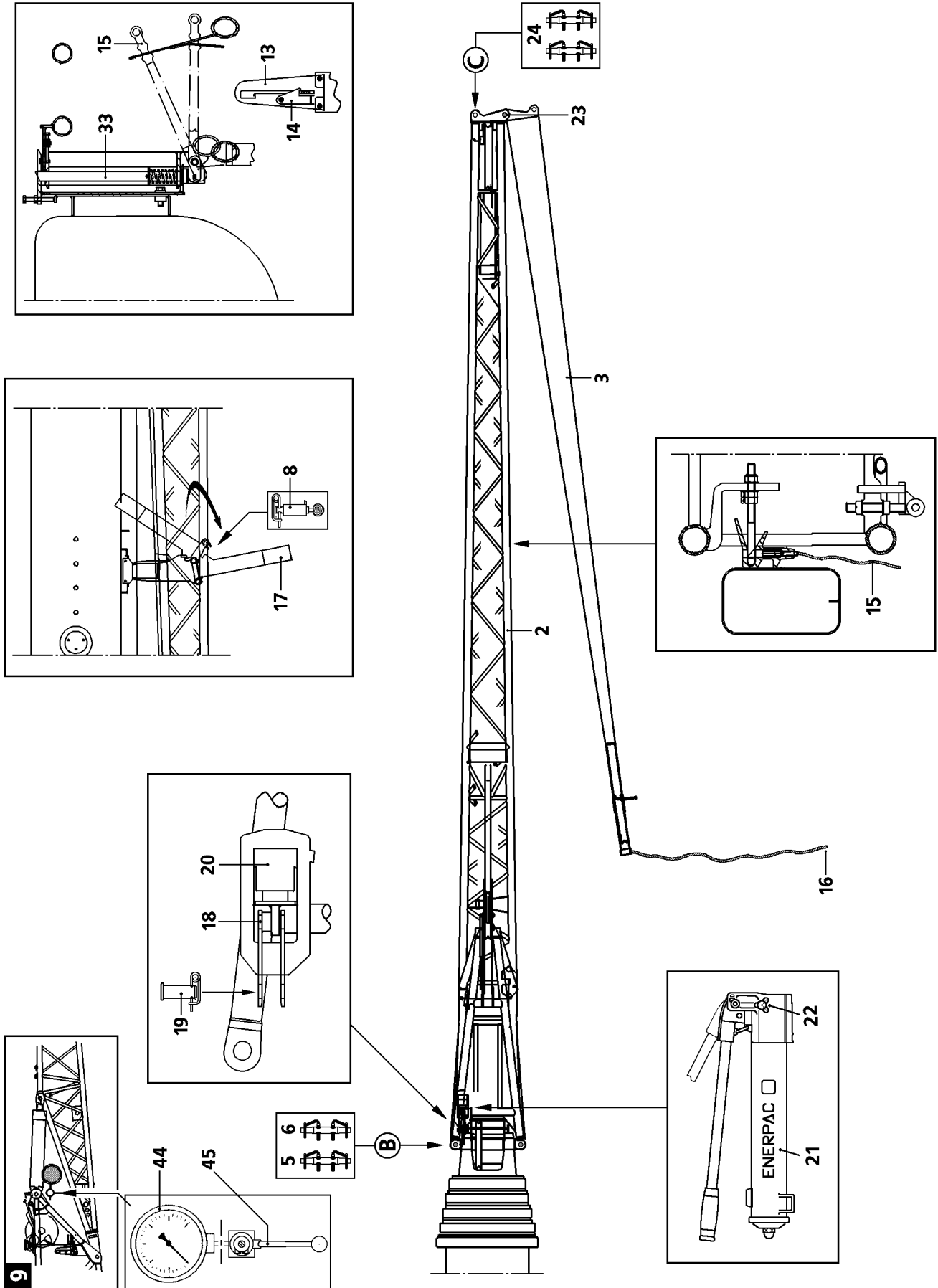

B195369

11.4 Removing the double folding jib carried on the crane

11.4.1 Removing the end section

- ▶ Attach the auxiliary rope **16** on the end section.



DANGER

The folding jib may swing out involuntarily!

When removing the pins **24**, the folding jib may swing out unintentionally.

In order to prevent an involuntary swinging of the folding jib:

- ▶ Hold the folding jib with the auxiliary rope!
- ▶ Do not lean the ladder against the end section **3**!

- ▶ Release and unpin the pin **24**.



DANGER

Danger of fatal injuries due to toppling folding jib!

The folding jib may topple due to a disassembly error.

- ▶ Standing under the folding jib during the swing procedure is prohibited!
- ▶ Standing in the swing area as well as in the folding area of the folding jib is prohibited!
- ▶ The pins **23** must remain pinned.

- ▶ Swing in the end section **3** until the end section **3** is locked to the pivot section **2**.
- ▶ Check whether the end section **3** and the pivot section **2** are properly locked together.
- ▶ Remove the auxiliary rope **16** from the end section **3** and attach on point **C**.
- ▶ Disengage the lever **15** with the assembly rod from the link **13** and pull downward.

When swinging the folding jib support **17** in and out, ensure that the spring pin **8** is unlocked with one hand and that the folding jib support **17** is moved overhead with the other hand.

- ▶ Release and unpin the spring pin **8**.
- ▶ Swing out the folding jib support **17** until the spring pin **8** engages again.

11.4.2 Disassembly of the pivot section

In order to unpin at the top of the point **B**, the hydraulic/mechanical assembly aid **20** must be used.

- ▶ Close the knob **22** on the manual pump **21**.
- ▶ Extend the hydraulic cylinder of the assembly aid **20** by operating the manual pump **21** until the pin **6** can be unpinned.
- ▶ Release and unpin the pin **6** on top.
- ▶ Open the knob **22** on the hand pump **21**.

Result:

- The hydraulic cylinder of the assembly aid **20** returns to the starting position.
- ▶ Unpin the pins **19** and insert into bore **18** and secure.



DANGER

The folding jib may swing out involuntarily!

When removing the pin **5**, the folding jib may swing out unintentionally.

In order to prevent an involuntary swinging of the folding jib:

- ▶ Hold the folding jib with the auxiliary rope!
- ▶ Do not lean the ladder against the folding jib!

-
- ▶ Release the pin **5** on the bottom and unpin.

**DANGER**

Danger of fatal injuries due to toppling folding jib!

The folding jib may topple due to a disassembly error.

- ▶ Standing under the folding jib during the swing procedure is prohibited!
- ▶ Standing in the swing area as well as in the folding area of the folding jib is prohibited!

- ▶ Swing the folding jib backward until the swing cylinder **9** is locked to the folding jib.
- ▶ Start the crane engine.
- ▶ Press button **450** and swing in the folding jib with the swing cylinder until the lock **33** engages audibly.
- ▶ Check whether the lock **33** has engaged properly.

**DANGER**

Danger of fatal injury when unpinning the pins **4**!

If the pins **4** are unpinned before the lock **33** has engaged, then the folding jib will fall down and possibly cause fatal injury to the assembly personnel.

- ▶ The pins **4** may not be unpinned until the lock **33** has engaged and the manual lever **16** has been secured with the safety bracket **15**.

- ▶ Secure the manual lever **15** with the safety bracket **14**.
- ▶ Release the pin **4** at point **A**, unpin and insert into transport retainer.
- ▶ Press button **450** and swing the folding jib with swing cylinder in all the way.
- ▶ Unpin the pin **11** from hole **40**, pin folding jib with pin **11** and secure.

When swinging the folding jib support **17** in and out, ensure that the spring pin **8** is unlocked with one hand and that the folding jib support **17** is moved overhead with the other hand.

- ▶ Unpin the spring pin **8** and swing in the folding jib support **17** until the spring pin **8** engages.
- ▶ Secure the spring pin **8**.
- ▶ If a hydraulic folding jib is being carried along:
Connect the hydraulic line to the hydraulic cylinder (illustration 9).
- ▶ Remove the auxiliary rope **16**.

Hydraulic folding jibs have an overflow tank attached to the hydraulic cylinder. The overflow tank must be emptied when it is full. Even if the folding jib is not transported on the crane.

- ▶ For operation with a hydraulic folding jib:
Empty the overflow tank on the hydraulic cylinder.

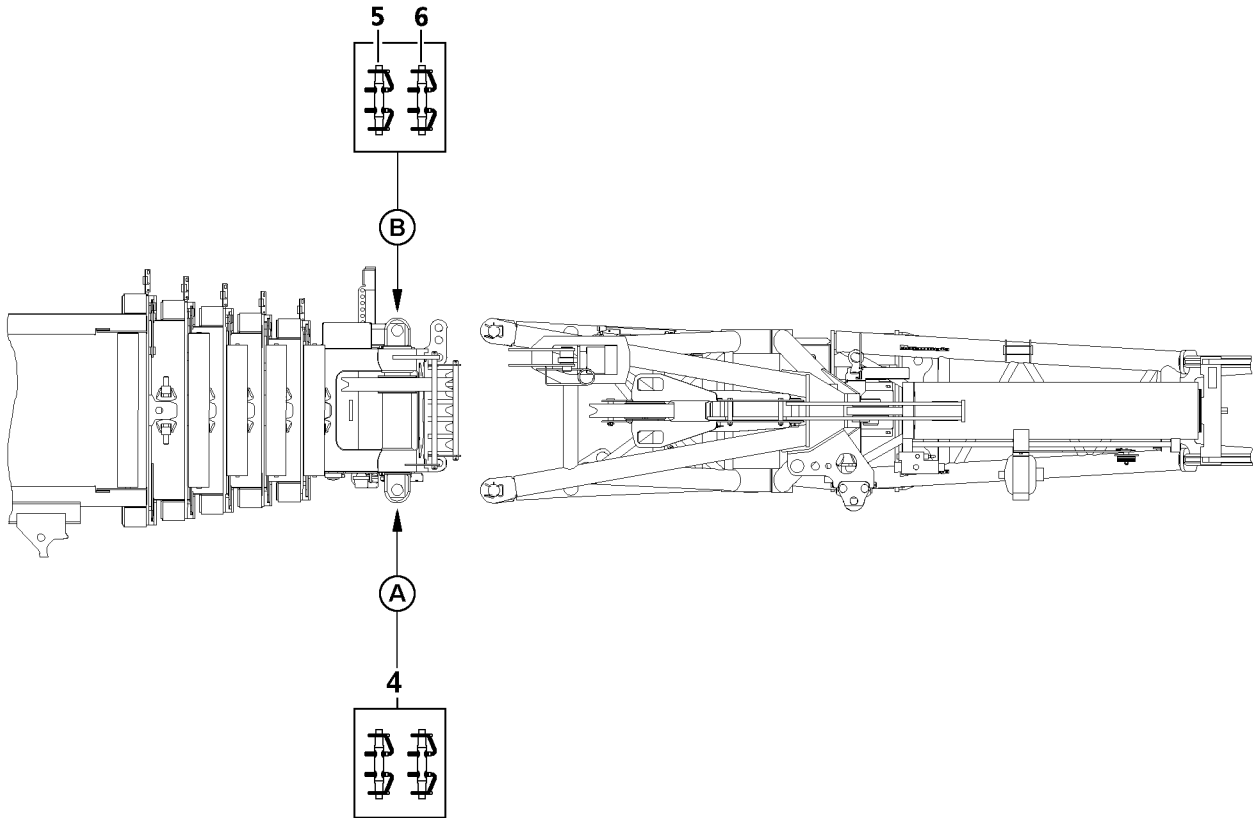

B197651

11.5 Removing the separately transported folding jib

Make sure that the following prerequisite is met:

- The end section is locked to the pivot section.
See section “Disassembly of the end section”.

For description of fastening points, see section “Fastening points”.

- ▶ Attach the auxiliary crane to the relevant fastening points of the folding jib.



DANGER

Danger of accident when disassembling the folding jib!

Failing to comply with the following conditions may result in fatal injury to the assembly personnel during disassembly.

- ▶ Do not allow anyone to stand beneath the folding jib when the pins are being removed!
- ▶ Attach the auxiliary crane so that no diagonal pull occurs!
- ▶ Only lift a weight with the auxiliary crane that corresponds to the weight of the folding jib that is being removed!
- ▶ The folding jib may detach suddenly because of distortion!
- ▶ Do not remove folding jib until it has been secured with the auxiliary crane to prevent it from falling!
- ▶ Do not lean the ladder against the folding jib!

- ▶ Tighten the fastening ropes until the folding jib is secured to prevent it from falling.
- ▶ Unpinning the folding jib from the telescopic boom:
 - ▶ Release and unpin pins **4** at the top and at the bottom at point **A**.
 - ▶ Release and unpin the pins **5** and **6** at top and bottom at point **B**.
 - ▶ Place the folding jib onto the transport vehicle.

Hydraulic folding jibs have an overflow tank attached to the hydraulic cylinder. The overflow tank must be emptied when it is full. Even if the folding jib is not transported on the crane.

- ▶ For operation with a hydraulic folding jib:
Empty the overflow tank on the hydraulic cylinder.

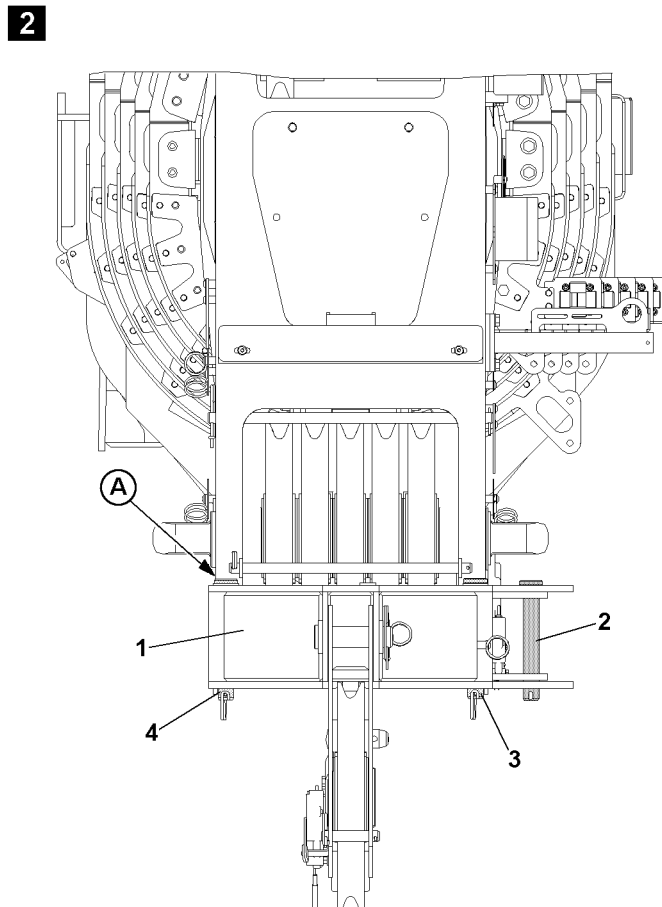
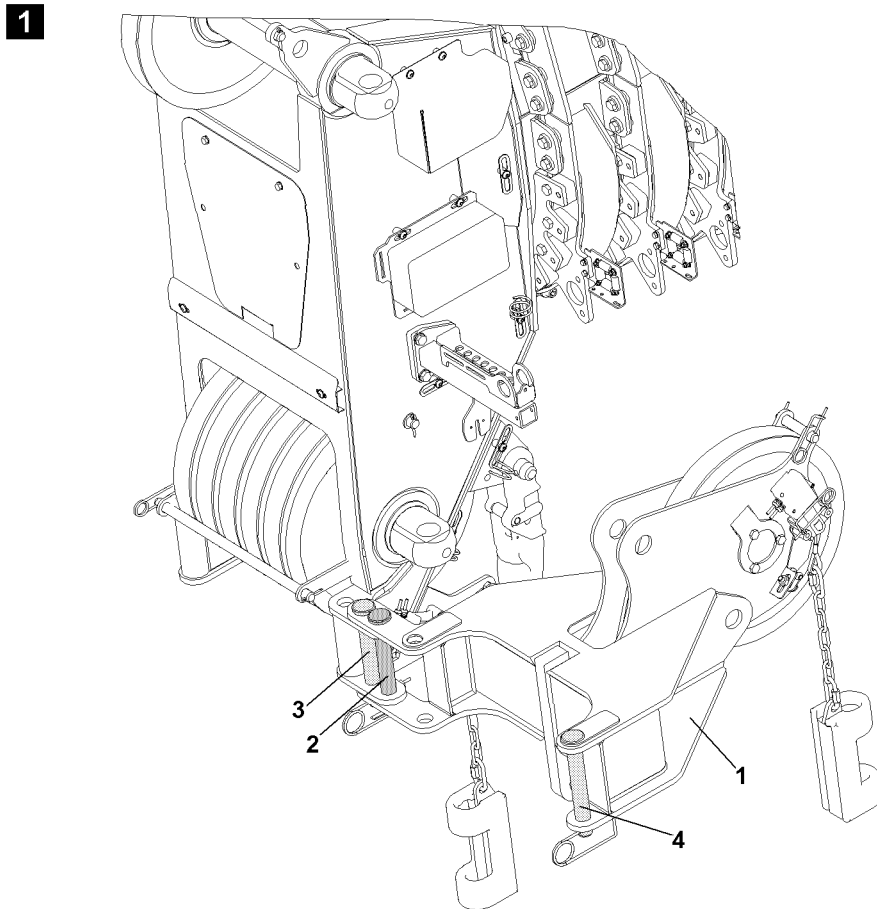

B197010

1 General

Operation with the boom nose is set up for rapid lifting via the boom nose, whereby the hook block can remain reeved on the telescopic boom.

The boom nose weighs approx. 110 kg.



Note

Load charts

- ▶ No special load charts are available for boom nose operations. The boom nose is generally run in the telescopic boom operating mode. However, the load is reduced by the weight of the boom nose and the lifting and fastening equipment that is used.
-

2 Assembly

2.1 Swinging the boom nose into operating position, illustrations 1 and 2



DANGER

Risk of accident if the boom nose falls down!

If the swing pin **2** is unpinned the boom nose will fall down.

- ▶ Never unpin the swing pin **2**!
 - ▶ Release the pin **3** and the pin **4** and unpin.
-



CAUTION

Danger of crushing fingers!

Fingers could be crushed between the telescopic boom and the boom nose when the boom nose is swivelled.

- ▶ Do not put fingers between the boom nose and the telescopic boom!
 - ▶ Swing the boom nose **1** by 180° until the pin **4** can be pinned on point **A**.
 - ▶ Insert and secure pin **3**.
 - ▶ Insert and secure pin **4**.
-

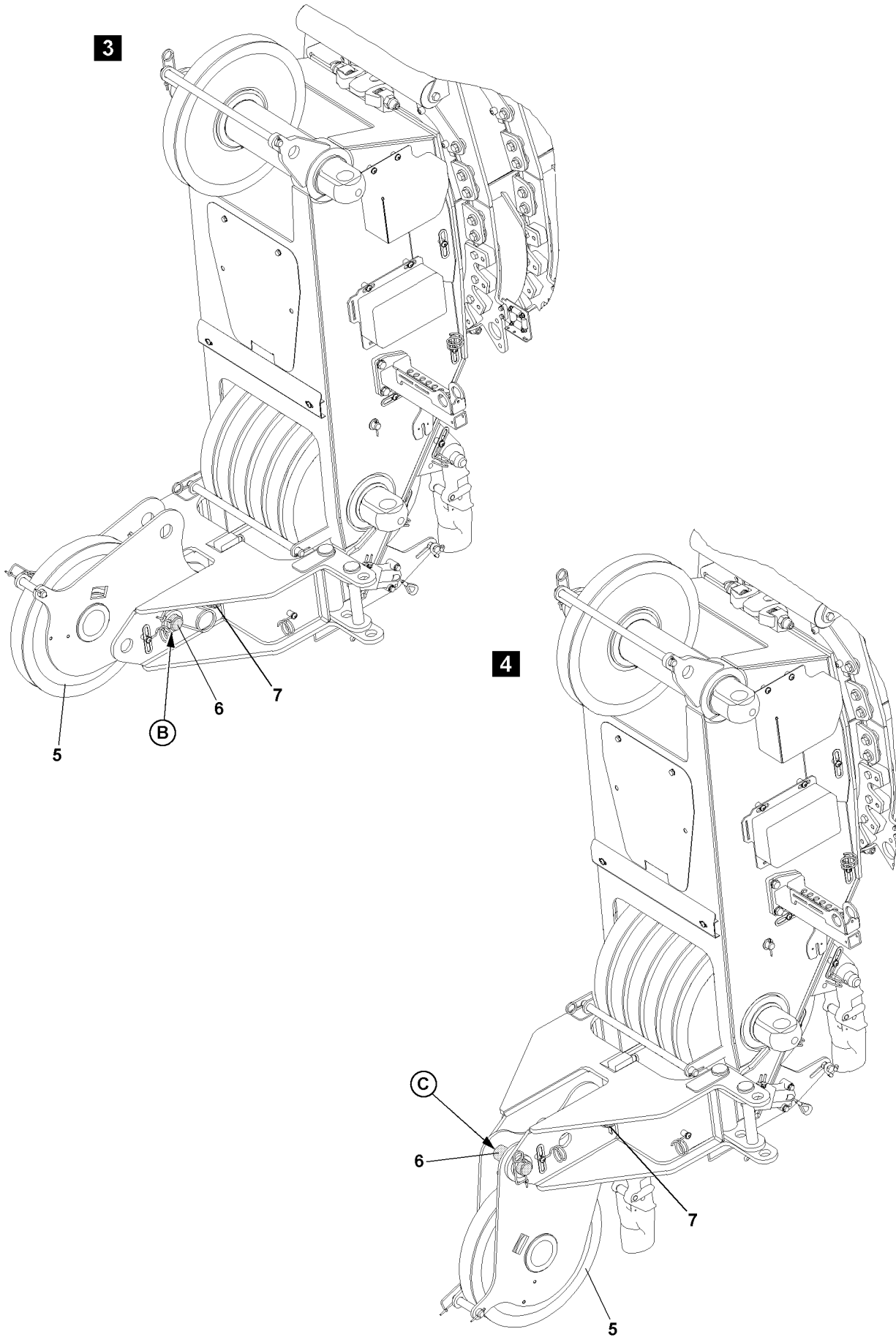

B197011

2.2 Folding the rope pulley into operating position, illustrations 3 and 4



DANGER

Risk of accident from cable pulley falling down!

If the swing pin **7** is unpinned, the rope pulley **5** will fall down.

▶ Never unpin the swing pin **7**!

▶ Release the pin **6** at the point **B** and unpin.



CAUTION

Danger of crushing fingers!

Fingers can be crushed when the rope pulley **5** is moved.

▶ Do not crush your fingers when the rope pulley **5** folds down!

▶ Fold the rope pulley **5** down until it can be pinned at point **C**.

▶ Pin and secure the pin **6**.

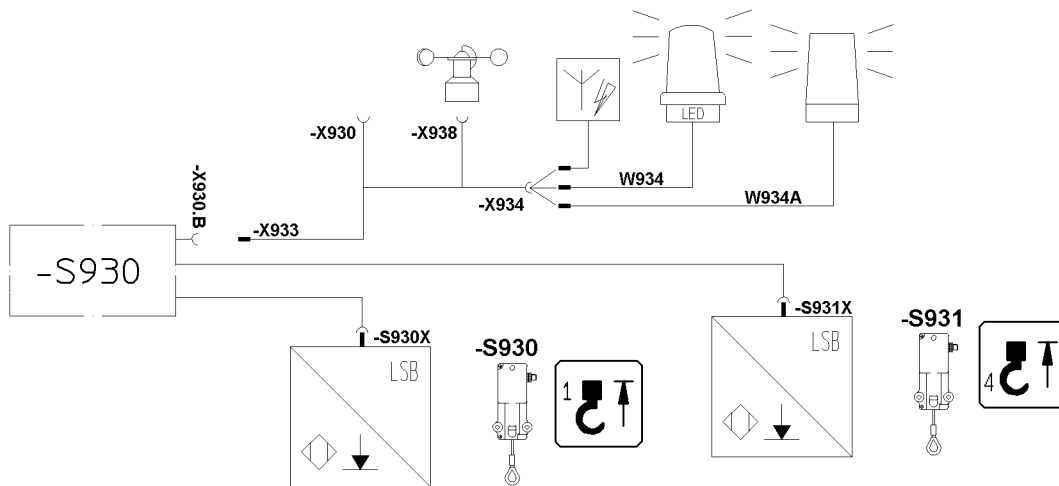
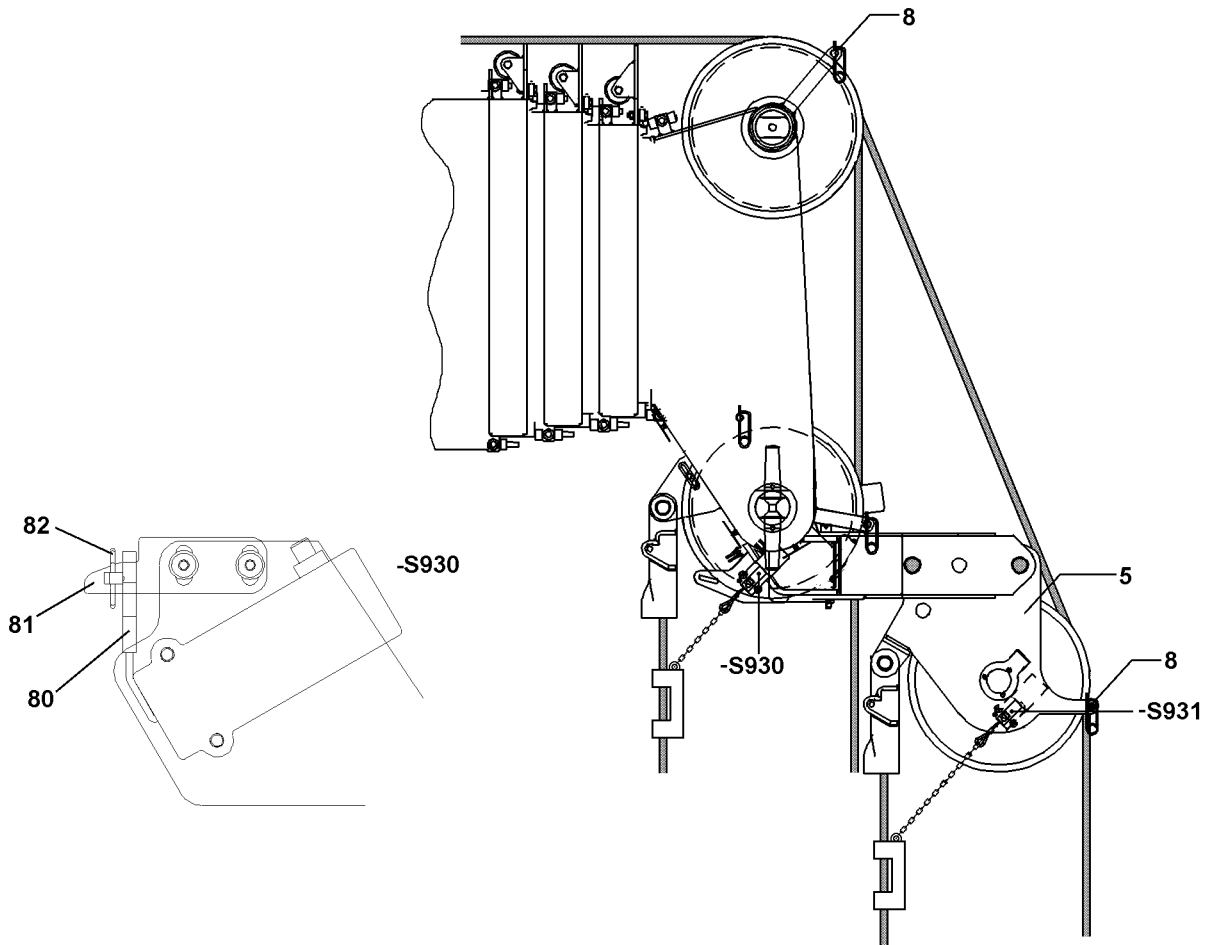

2.3 Reeving in the hoist rope

Can be reeved in a maximum of 2 times at the boom nose.

- ▶ Release and unpin the rope retaining pipes **8**.
- ▶ Place the hoist rope over the end pulley on the telescopic boom and over the rope pulley **5**.
- ▶ Pin the rope retaining pipes **8** and secure.
- ▶ Reeve in the load hook or hook block.
- ▶ Attach the hoist limit switch weight.

2.4 Hoist limit switch

The hoist limit switch **-S930**, the airplane warning light* and the wind sensor* remain attached on the telescopic boom head.

- ▶ If the hoist limit switch **-S931** is attached to the telescopic boom:
Remove the hoist limit switch **-S931** from the telescopic boom and assemble to the boom nose.

2.5 Single hook operation

If you are working in “single hook mode”, the hoist limit switch **-S930** that is not required must be operated manually.

- ▶ Remove the hoist limit switch weight and chain.
- ▶ Pull the hoist limit switch rope **80**, hang in on the fixed point **81** and secure with locking pin **82**.

Result:

- The hoist limit switch **-S930** is operated manually.

2.6 Two hook operation

During two hook operation the hoist limit switch **-S930** on the telescopic boom and the hoist limit switch **-S931** on the boom nose are active!

2.7 Function check

The function check **must** be performed by the operator before lifting a load.

The following checks must be performed.

- ▶ Check that the hoist limit switch, wind sensor* and airplane warning light* connections are properly connected.
- ▶ Check wind sensor* operation on LICCON monitor.
- ▶ Check the function of the airplane warning light*.

Check the movement of hoist limit switches. The following steps are required to perform these checks.

- ▶ Manually actuate the hoist limit switch.
- ▶ Check that “Hoist top” icon is displayed on LICCON monitor for main boom or boom nose.
- ▶ Check that hoist winch switches off correctly.

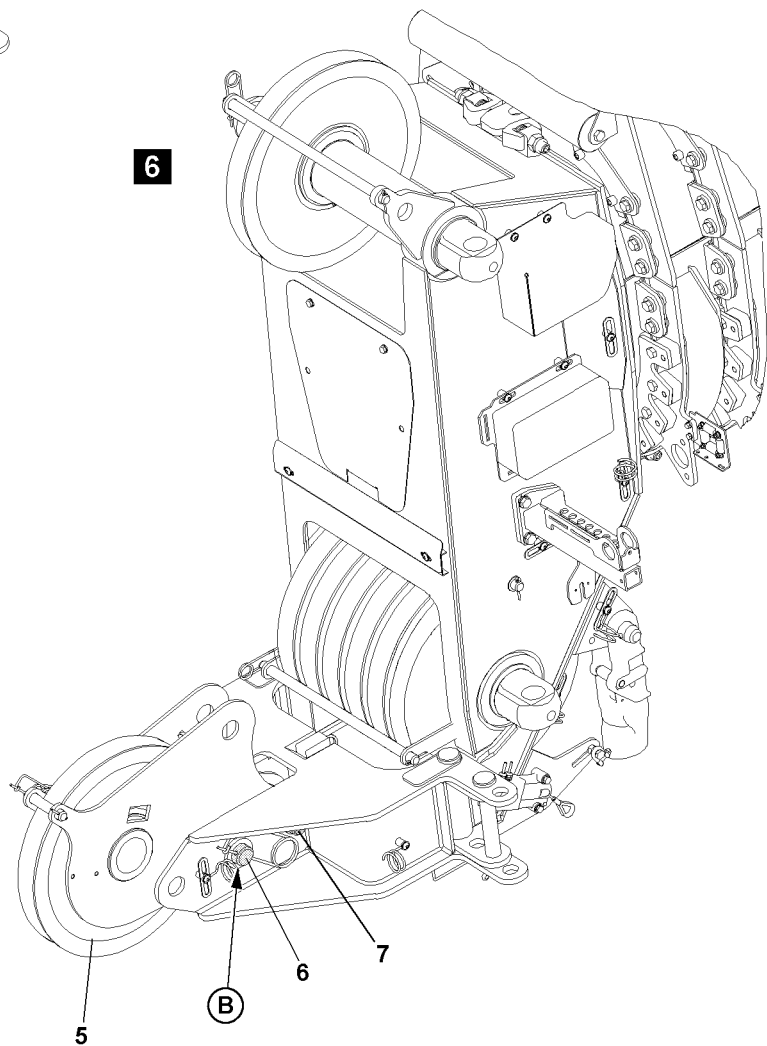
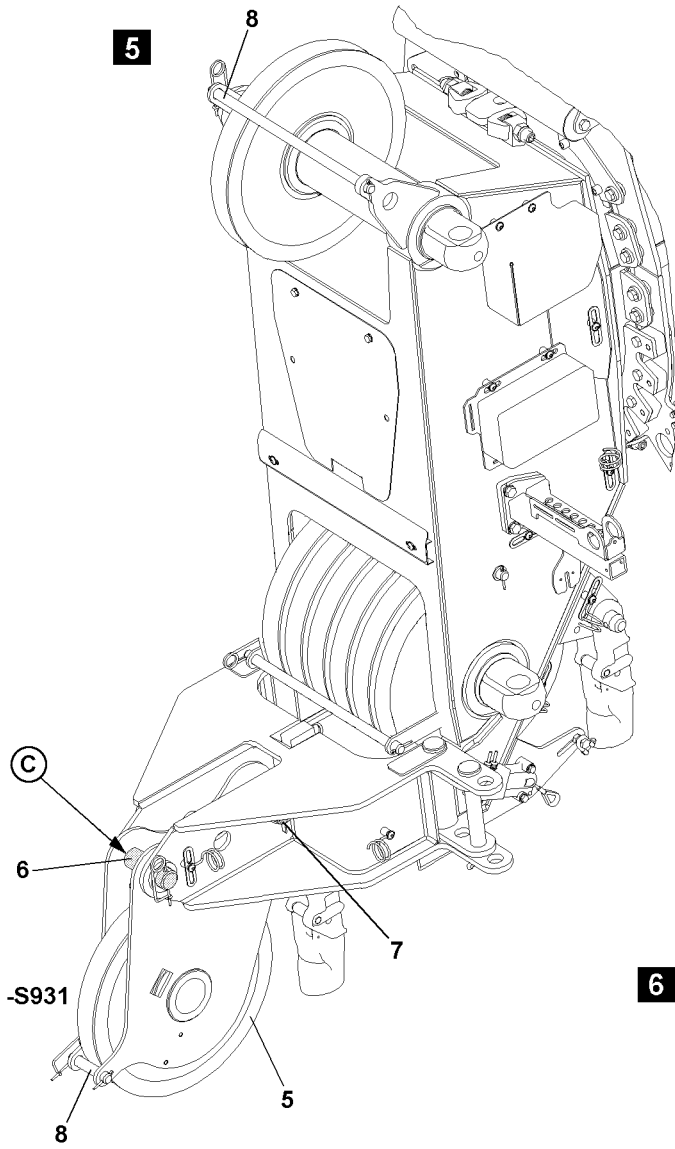

B197012

3 Disassembly

3.1 Folding the rope pulley to transport position, illustrations 5 and 6

- ▶ Remove the hoist limit switch weight.
- ▶ Reeve out the load hook / hook block to boom nose.
- ▶ Release and unpin the rope retaining pipes **8**.

Do not pull hoist rope beneath the winch when reeling in.

- ▶ Spool up the hoist rope.



Note

- ▶ During operation **without** the boom nose, you must use the hoist limit switch **-S931** as an additional hoist limit switch for the telescopic boom **or** mechanically pull the hoist limit switch **-S931** and attach it to the rope fixed position with a shackle.



DANGER

Risk of accident from cable pulley falling down!

If the swing pin **7** is unpinned, the rope pulley **5** will fall down.

- ▶ Never unpin the swing pin **7**!
- ▶ Release the pin **6** at the point **C** and unpin.



CAUTION

Danger of crushing fingers!

Fingers can be crushed when the boom nose is moved.

- ▶ Do not crush your fingers when the rope pulley **5** folds up!
- ▶ Move the rope pulley **5** up until it can be pinned at the point **B**.
- ▶ Insert and secure pin **6**.

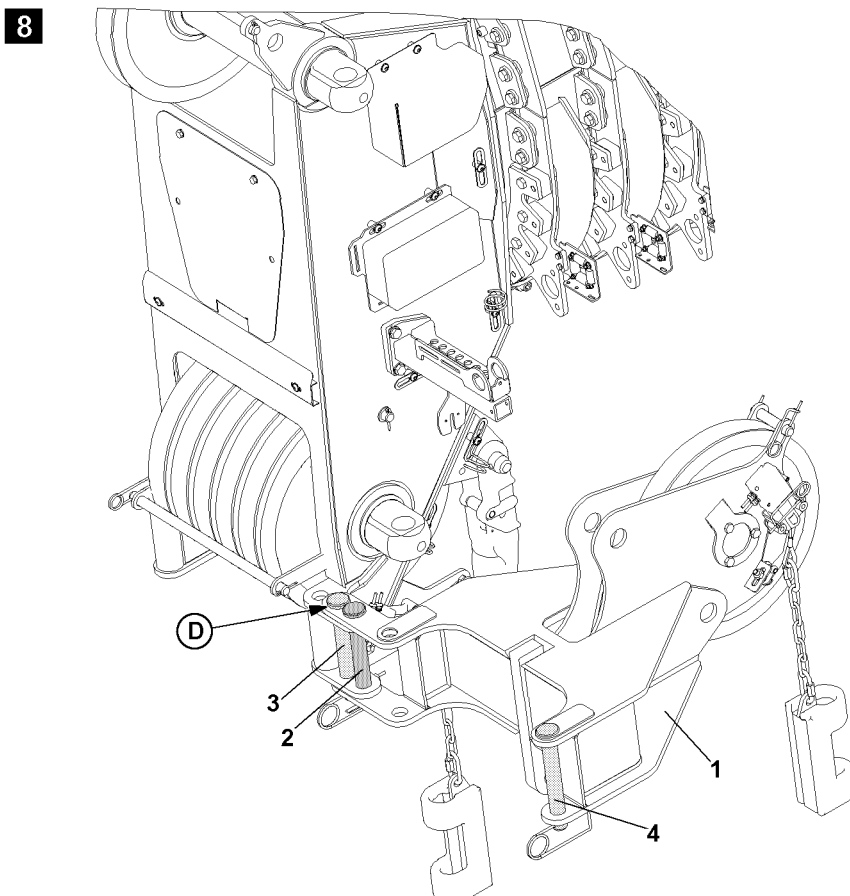
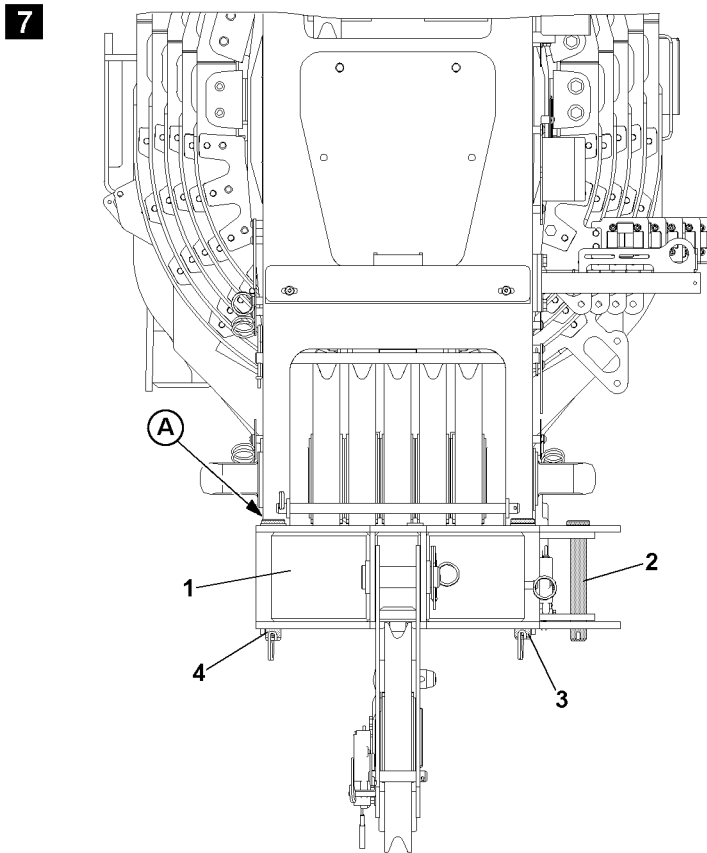

B197013

3.2 Swinging the boom nose into transport position, illustrations 7 and 8



DANGER

Risk of accident if the boom nose falls down!

If the swing pin **2** is unpinned the boom nose will fall down.

- ▶ Never unpin the swing pin **2**!
-
- ▶ Release the pin **3** and the pin **4** and unpin.



CAUTION

Danger of crushing fingers!

Fingers could be crushed between the telescopic boom and the boom nose when the boom nose is swivelled.

- ▶ Do not put fingers between the boom nose and the telescopic boom!
-
- ▶ Swing the boom nose **1** by 180° until the pin **3** can be pinned on point **D**.
 - ▶ Insert and secure pin **3**.
 - ▶ Pin the pin **4** on the boom nose and secure.

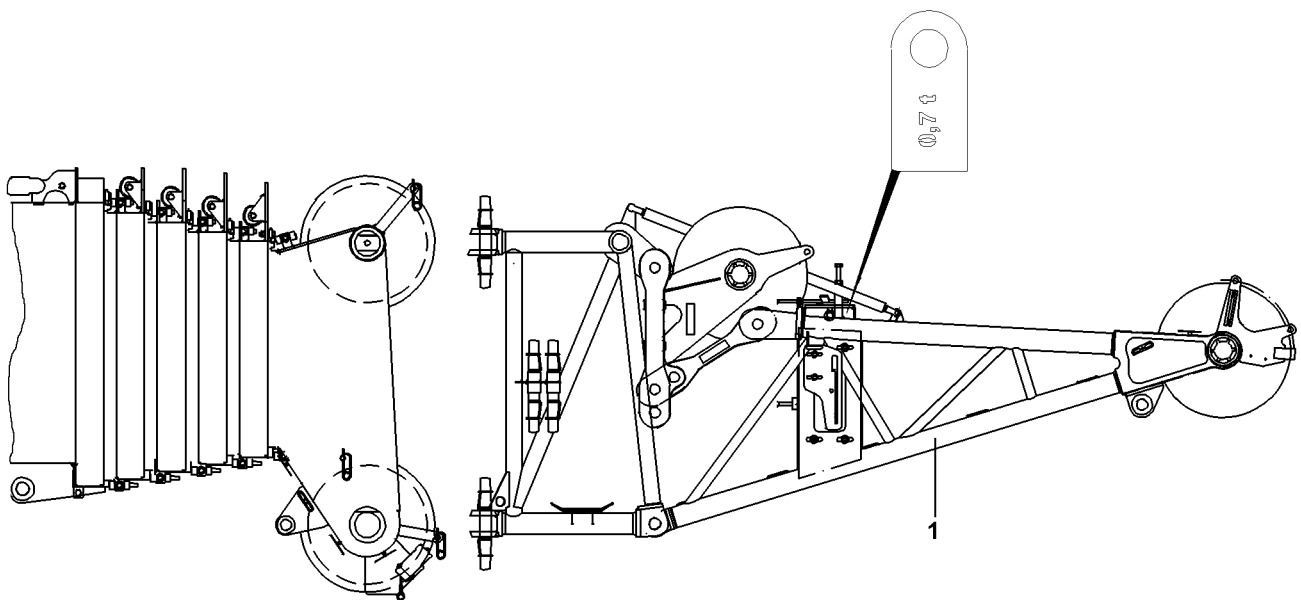
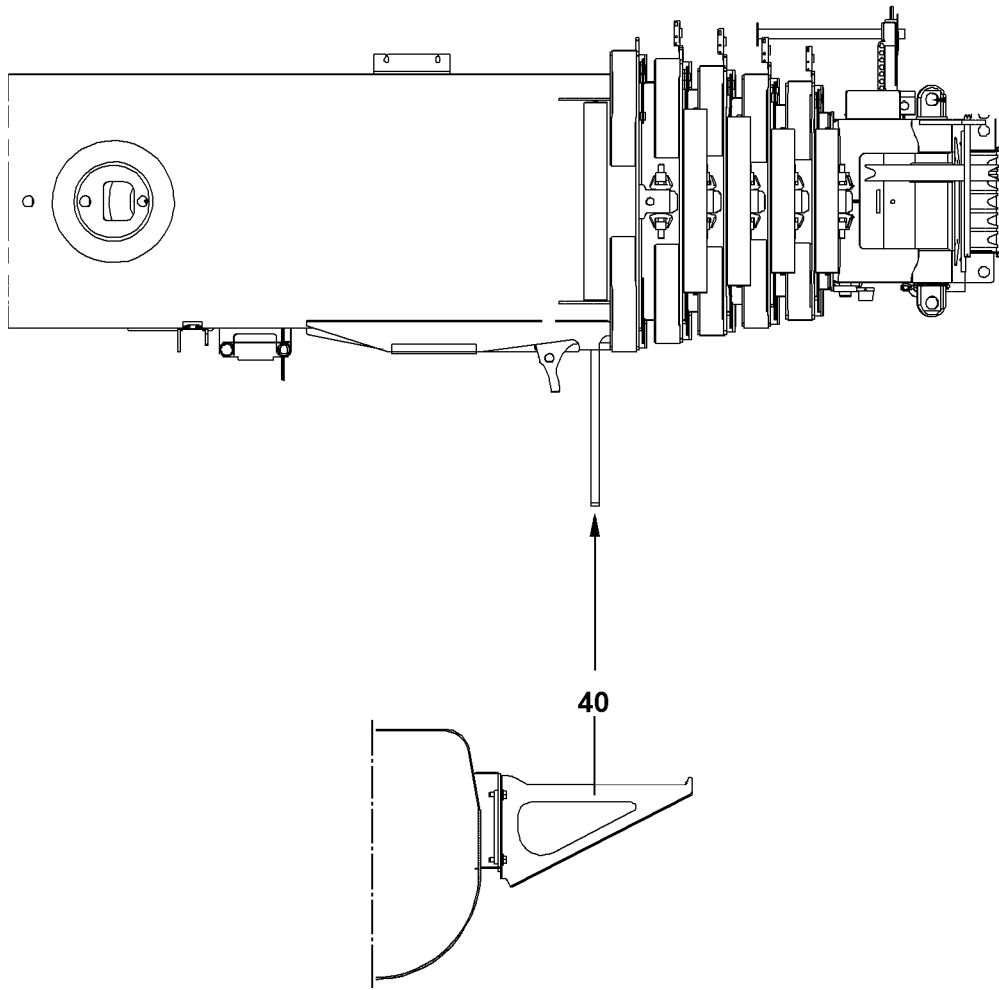

B103741

1 General



CAUTION

The auxiliary boom can collide with the catch bar **40** for the single / double folding jib!
 ► Remove the catch bar **40** before installing the auxiliary boom.



DANGER

Danger of fatal injuries due to toppling folding jib!

As a result of improperly assembled, damaged or non-existing catch bar **40** on the telescopic boom pivot section, “the folding jib” – due to an assembly error – can fall down and cause fatal injuries.

► Make sure that the catch bar **40** is properly installed again and not damaged “before assembling the single or the double folding jib”, see “chapter 5.02”.

The auxiliary boom can be self-assembled on the telescopic boom.



DANGER

Danger of accident when driving with the auxiliary boom!

► Before being driven on roads, the auxiliary boom must always be brought to the transportation position and mechanically secured.

► Make sure that the auxiliary boom is properly secured before driving the crane on public roads.

1.1 Components overview

Position	Description	Length	Weight
1	Auxiliary boom	2.9 m	0.7 t

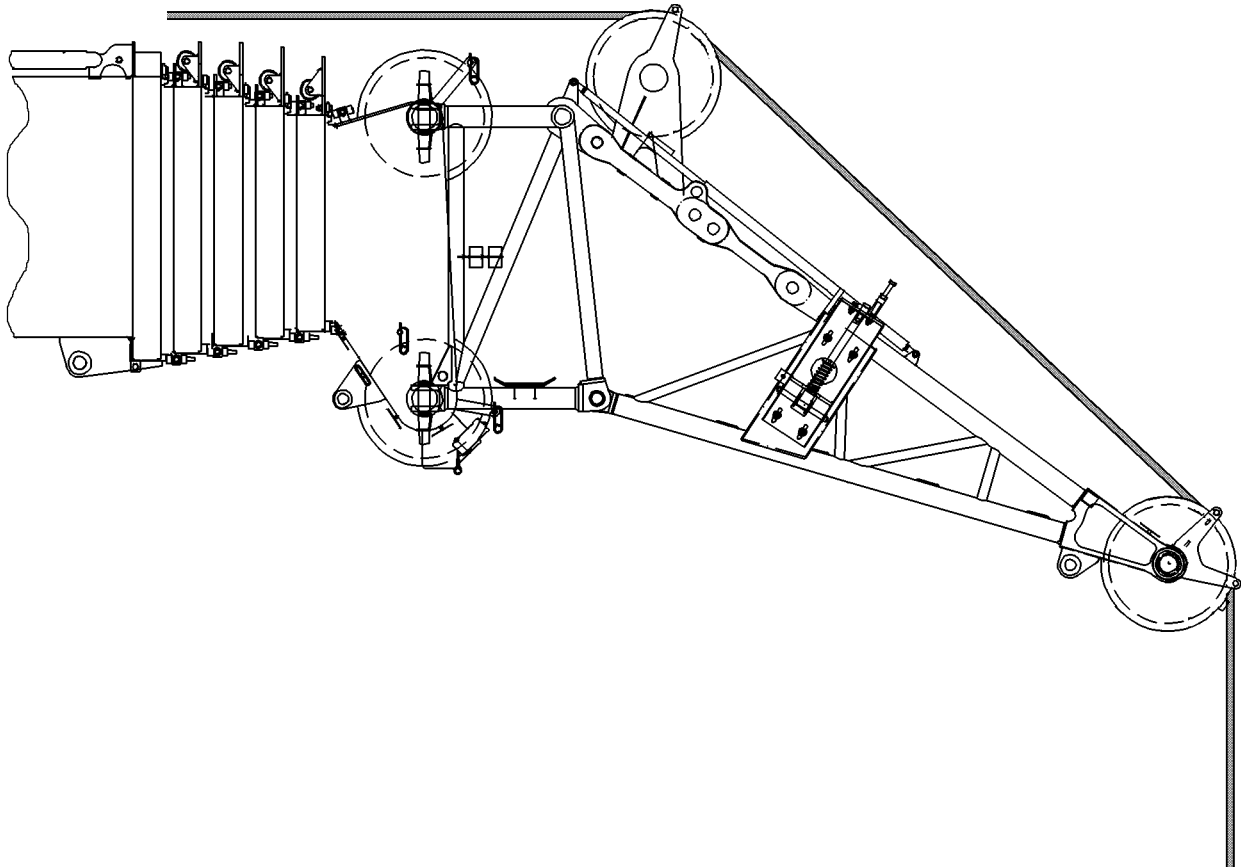

B192467

2 Assembly of the auxiliary boom

2.1 General



DANGER

Danger of fatal injury due to toppling auxiliary boom!

Due to an assembly error, the auxiliary boom could fall down.

- ▶ Standing under the auxiliary boom during the swing operation is prohibited!
- ▶ It is prohibited for anyone to remain within the swinging area or the folding area of the auxiliary boom!
- ▶ The auxiliary boom must be secured by an auxiliary rope during the swing process!



DANGER

Danger of falling!

During assembly and disassembly, personnel must be secured with appropriate aids to prevent them from falling. If this is not observed, assembly personnel could fall and suffer life-threatening injuries.

- ▶ All assembly work from a height of 2 m must normally be carried out using suitable aids (lifting platforms, scaffolding, ladders, auxiliary crane etc.)! The height above which assembly / disassembly work must be carried out with aids depends on national regulations. The national regulations must be adhered to!
- ▶ If work cannot be carried out using these aids or from the ground, the assembly personnel must be protected from falling using suitable means (such as safety harnesses)!
- ▶ Do not walk on the telescopic boom or auxiliary boom!

Make sure that the following prerequisites are met:

- The crane is properly supported and horizontally aligned.
- The counterweight has been installed to the turntable according to the load chart.
- The telescopic boom is fully telescoped in.
- The auxiliary boom is attached on the telescopic boom pivot section for transport.
- The telescopic boom has been luffed down to the rear or the side in the 0° position.



DANGER

Danger of accident from involuntary swinging out of the auxiliary boom when it is unpinned!

If the telescopic boom is not in the 0° position, a risk of accident exists due to involuntary swinging out of the auxiliary boom when it is unpinned.

- ▶ Move the telescopic boom to 0° position.

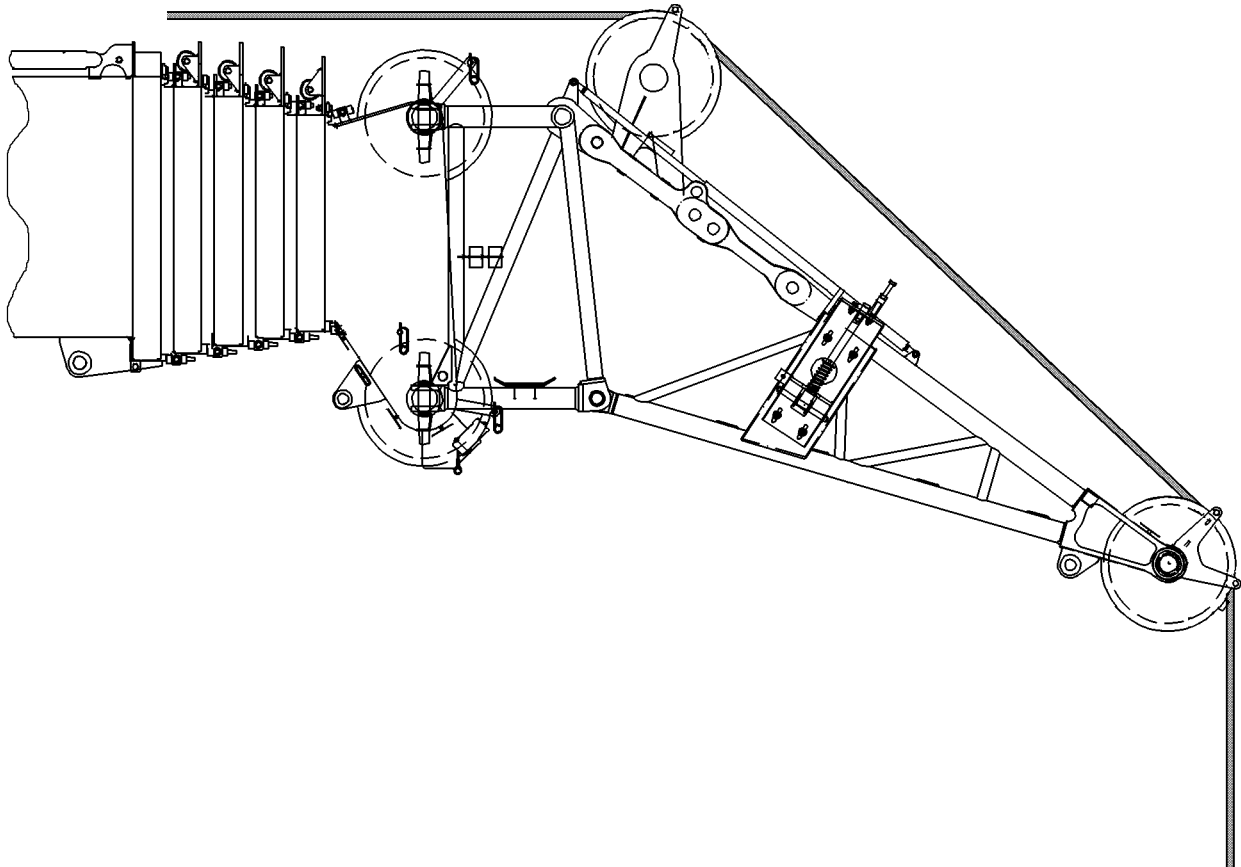

B192467

2.2 Reeving out the hoist rope on the telescopic boom head

In order to speed up the subsequent reeving in of the hoist rope after assembling the auxiliary boom, the hook block can be put down at a distance from the crane approximating to the subsequent distance of the telescoped in telescopic boom **with** assembled auxiliary boom.

- ▶ Telescope the telescopic boom out to the respective length.
- ▶ Place the hook block on the ground.
- ▶ Disengage the hoist rope on the rope fixed point.
- ▶ Disassemble the hoist limit switch weight and the chain for safety reasons.



Note

- ▶ The hoist limit switch must be pulled mechanically and the operating cable must be attached to the telescopic boom head with the snap hook when operating the auxiliary boom.
 - ▶ The telescopic boom may remain reeved in, if the hoist rope of winch 2 is used for auxiliary boom operation.
-
- ▶ Remove the rope retaining pipes on the pulley head and on the back pulley.
 - ▶ Telescope the telescopic boom in again all the way.

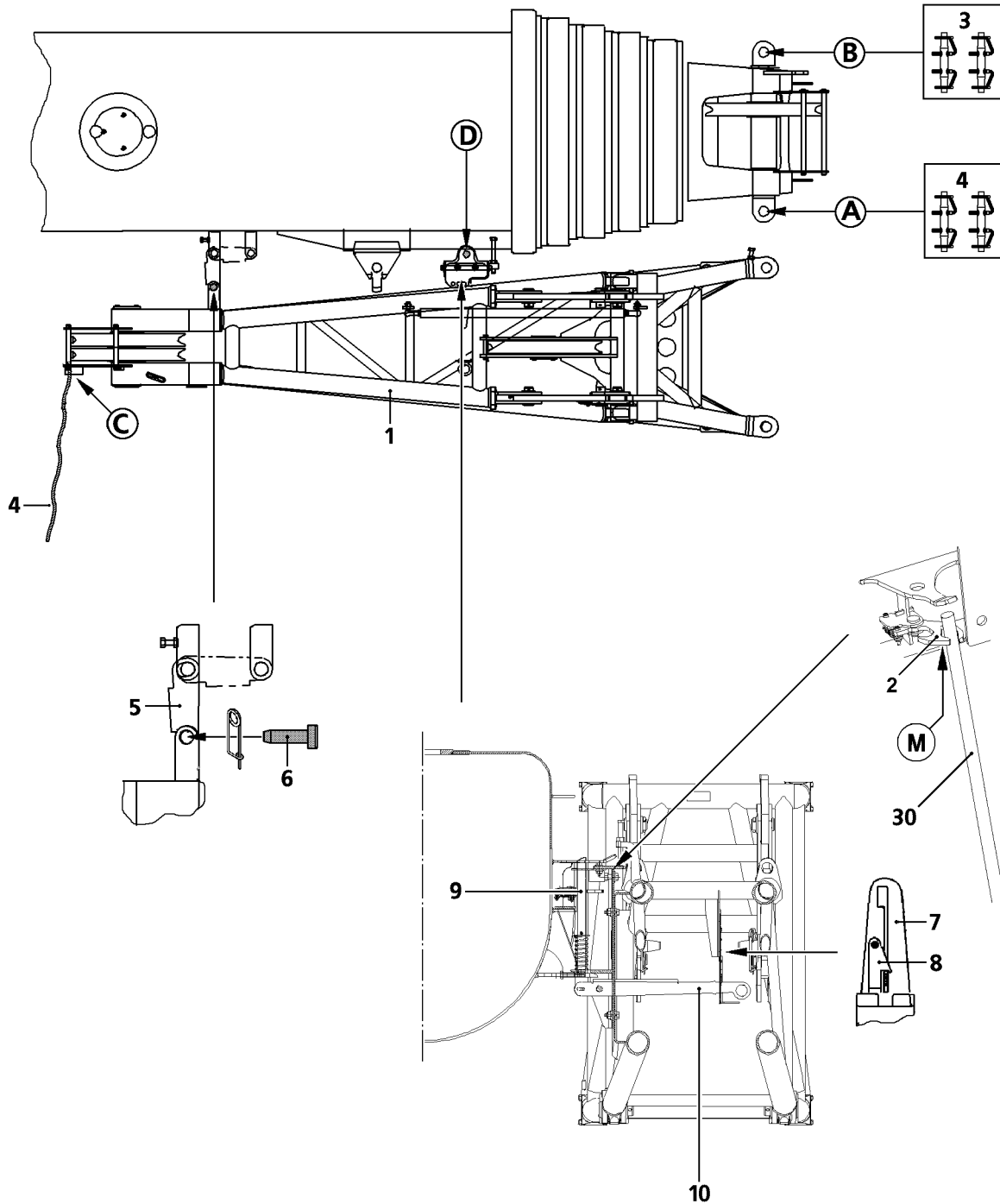

B107338

2.3 Swinging the auxiliary boom into operating position

- ▶ Attach the auxiliary rope **4** at point **C**.
- ▶ Release and unpin the pin **6**.
- ▶ Swivel auxiliary boom **1** out until it can be pinned at point **A**.
- ▶ Insert the pins **4** at the top and at the bottom at point **A** and secure.



DANGER

Danger of fatal injury due to toppling auxiliary boom!

Special retaining clips must be used to secure the pins **4**. The use of spring pins or spring retainers on the pins **4** is not permitted. The auxiliary boom may only be released at point **D** if the pins **4** are pinned and secured at the top and bottom at point **A**.

- ▶ Pin and secure pins **4** at point **A** at top and bottom.
-
- ▶ Swing the safety bracket **8** with the assembly rod to the side.
 - ▶ Push the lever **10** with the assembly rod up and latch into the bracket **7**.



Note

- ▶ Open the catch claw **2** with the special assembly rod **30** from the ground.

- ▶ Guide the assembly rod **30** from below in point **M** and leverage the catch claw **2** on the side in direction of the boom head.

Result:

- The catch claw **2** opens and the auxiliary boom **1** is leveraged from the console of the transport retainer.
- ▶ Swing the auxiliary boom **1** out from the catch claw **2**.
- ▶ Swing the auxiliary boom **1** with the auxiliary rope **4** by 180 ° until it can be pinned at point **B** at the top and bottom.



DANGER

Risk of accident!

- ▶ The use of spring cotters or spring retainers is prohibited on the pins **3**!
 - ▶ Special retaining clips must be used to secure the pins **3**.
-
- ▶ Insert the pins **3** at the top and at the bottom at point **B** and secure.
 - ▶ Remove the auxiliary rope **4**.

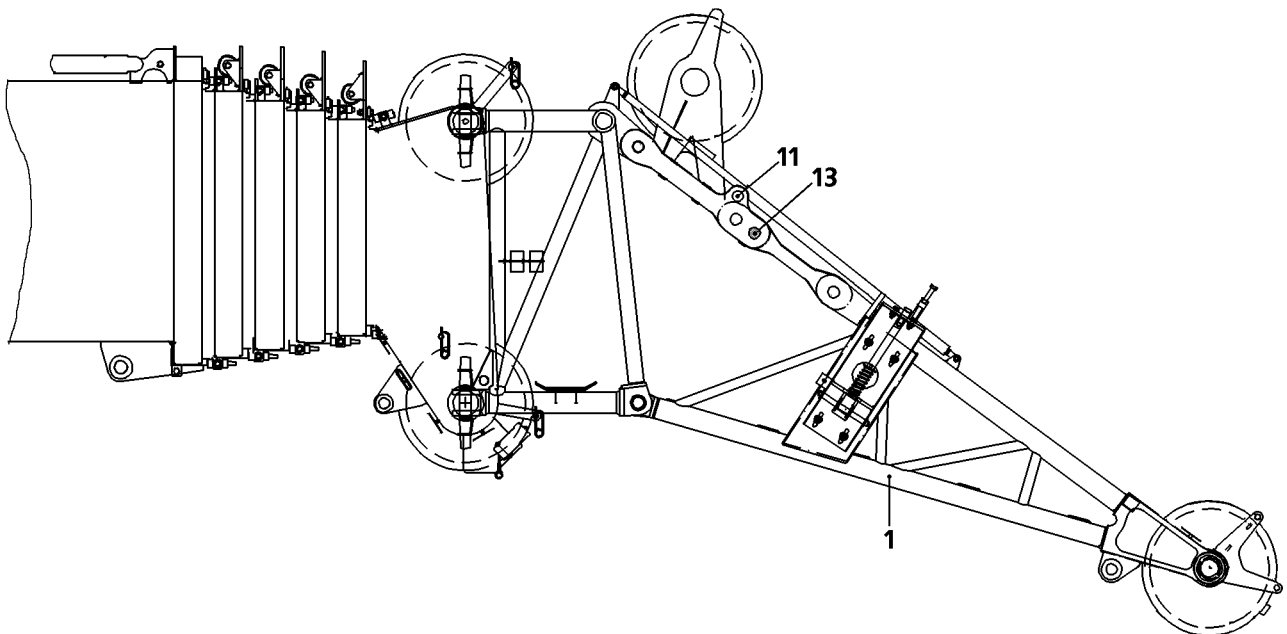
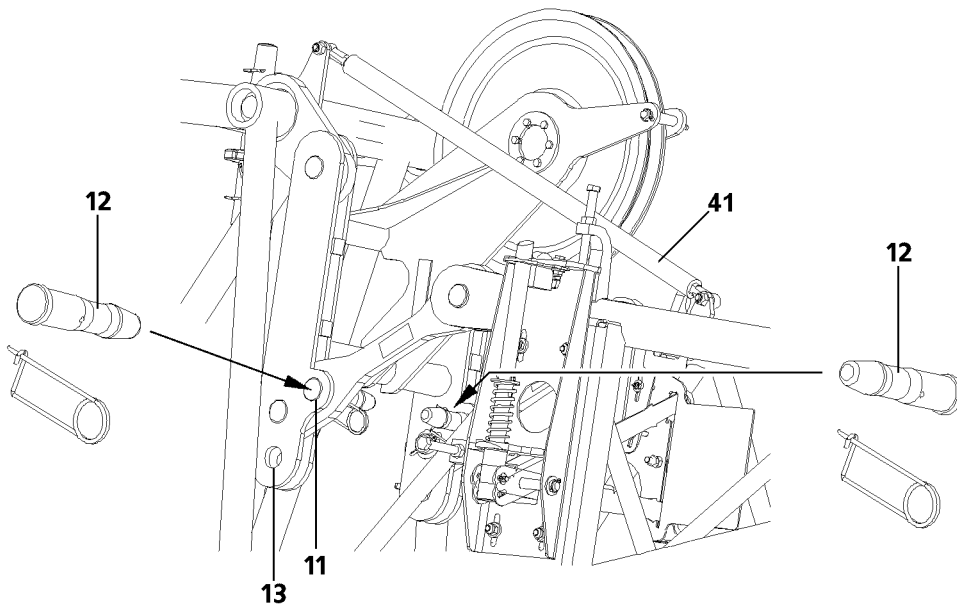
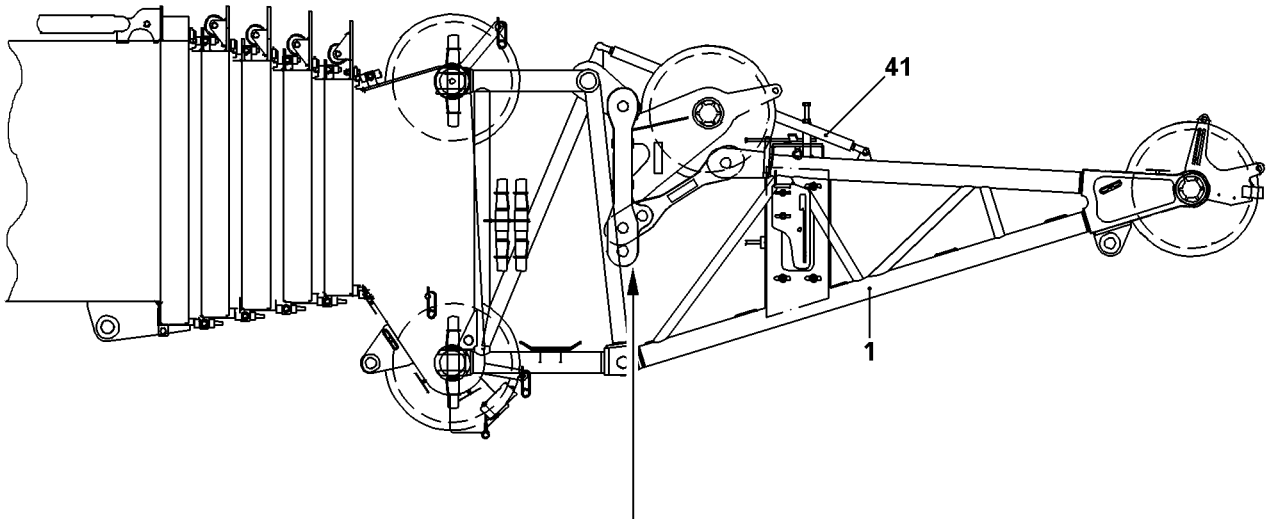

B104953

2.4 Folding the auxiliary boom into operating position



DANGER

Danger of fatal injury in case of defective pneumatic spring!

The pins **12** are easy to remove when the pneumatic spring **41** is working correctly.

If the pneumatic spring **41** is **defective**, the pins **12** can **not** be removed!

Defective pneumatic springs **41** no longer provide the supporting properties on the movable components on the auxiliary boom **1**!

If the pneumatic spring **41** is defective, the auxiliary boom **1** can fall down and fatally or seriously injure personnel!

There is an increased danger of accidents!

- ▶ Before unpinning the pin **12** and before actuation, check the pneumatic spring **41** for external damage!
- ▶ Do not use auxiliary boom **1** with defective pneumatic spring **41**! Replace defective pneumatic springs **41**!
- ▶ If the pneumatic spring **41** is defective, support the auxiliary boom **1** from below or hang it on an auxiliary crane.
- ▶ It is strictly prohibited for personnel or objects to remain within the movement range of the auxiliary boom **1**!
- ▶ It is prohibited for personnel or objects to remain within the danger zone of the moveable components!



DANGER

Danger of fatal injury due to toppling auxiliary boom!

Before unpinning the pins **12** it must be ensured that no persons or objects are in the danger zone, particularly beneath the auxiliary boom.

- ▶ Do not unpin pins **12** until all persons and objects have been removed from the danger zone!

- ▶ Unpin the pins **12** on both sides from the bores **11**.
- ▶ Fold the auxiliary boom **1** down until the bores align.



Note

- ▶ The folding procedure is simplified if a hook block is reeved in.
- ▶ The rope retaining pins must be unpinned before the folding procedure, see paragraph "Reeving the hoist rope".
- ▶ Lift the hook block to the point where the bores align.

- ▶ Fit the pins **12** on both sides in bores **13** from "outside to inside" and secure with spring retainers.

Before starting to use the auxiliary boom **1**, the auxiliary boom **1** must be folded down and pinned.

- ▶ Check if the auxiliary boom **1** has been pinned as described in the operating instructions.

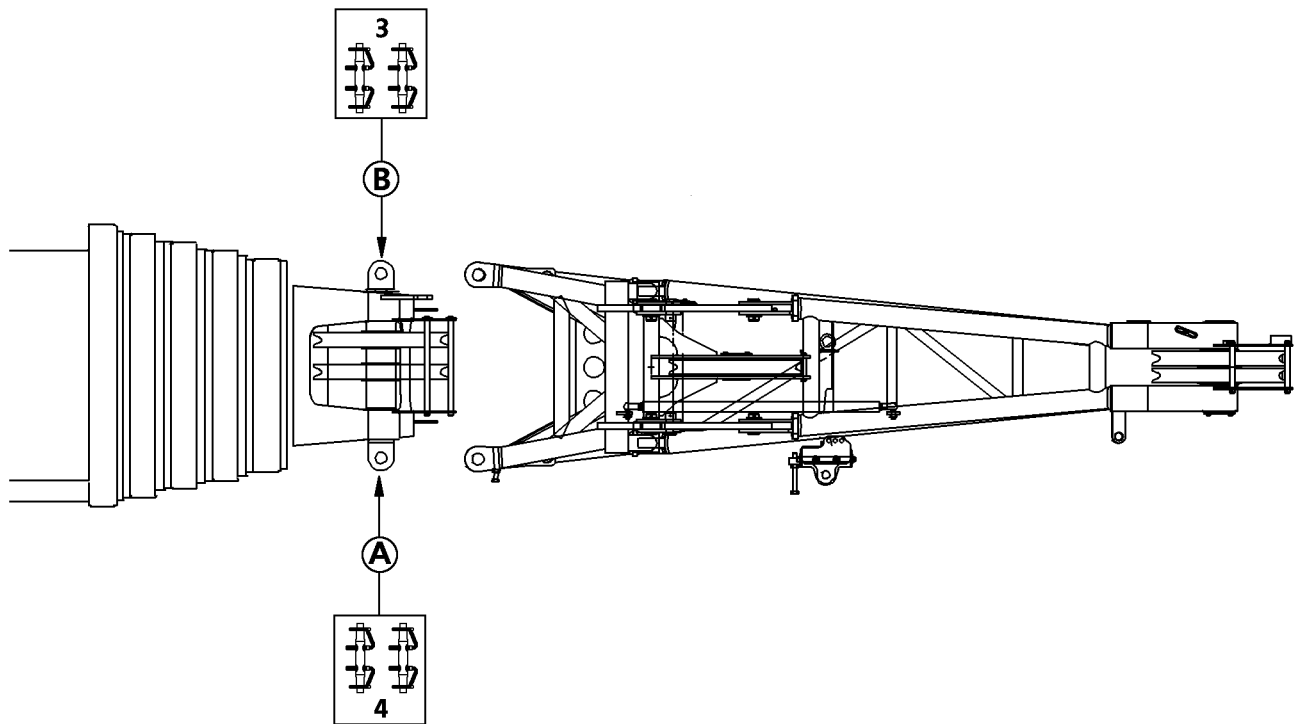
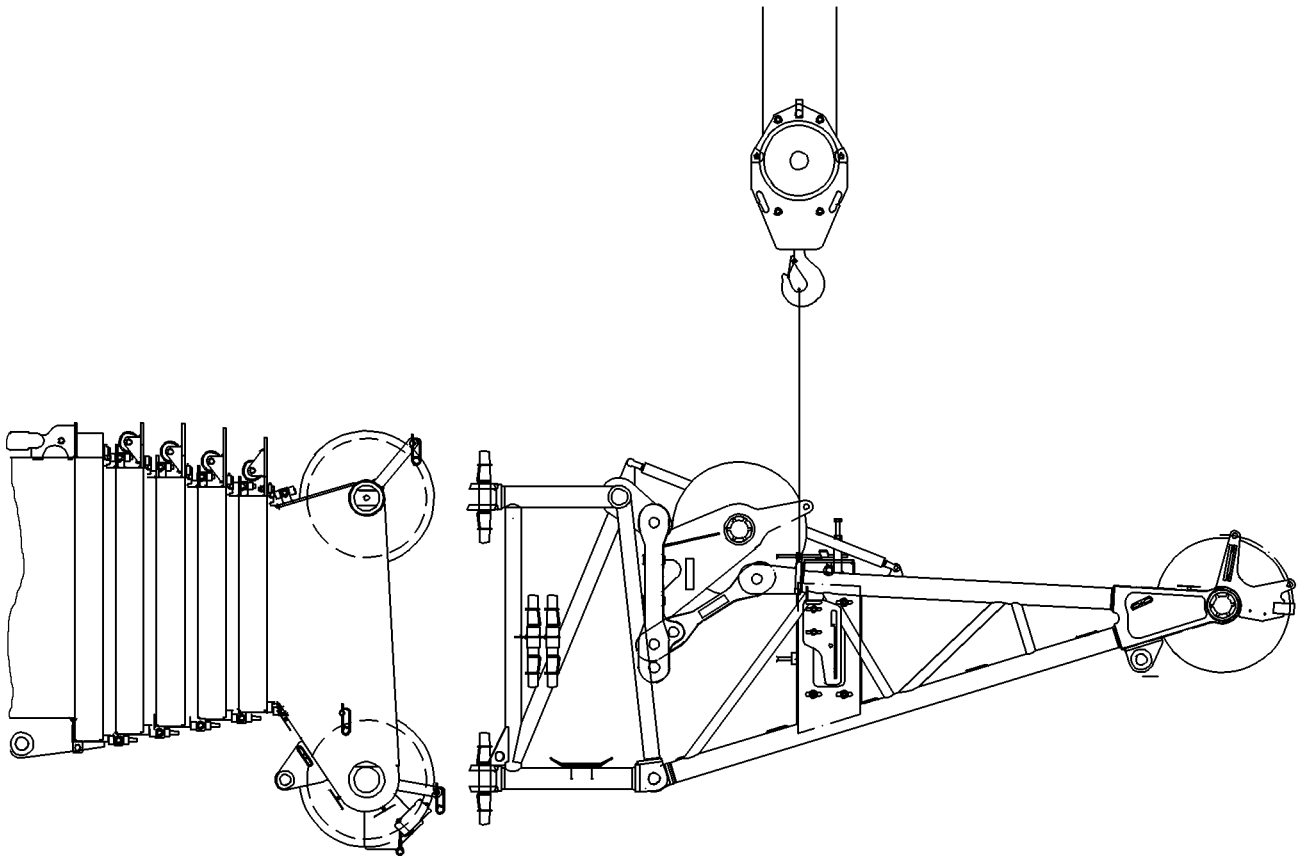

B192473

2.5 On-the-fly assembly of the auxiliary boom

- ▶ Hang the auxiliary boom on the auxiliary crane and guide in the fork heads on the telescopic boom.



DANGER

Risk of accident!

- ▶ The use of spring cotters or spring retainers is prohibited on pins **3** and pins **4**!
 - ▶ To secure the pin **3** and the pin **4**, use the special retaining clips.
-

- ▶ Pin auxiliary boom to telescopic boom:
- ▶ Pin and secure pins **4** on top and on the bottom at point **A**.
- ▶ Pin and secure pins **3** on top and on the bottom at point **B**.
- ▶ For rest of assembly see section "Folding end section to operating position".

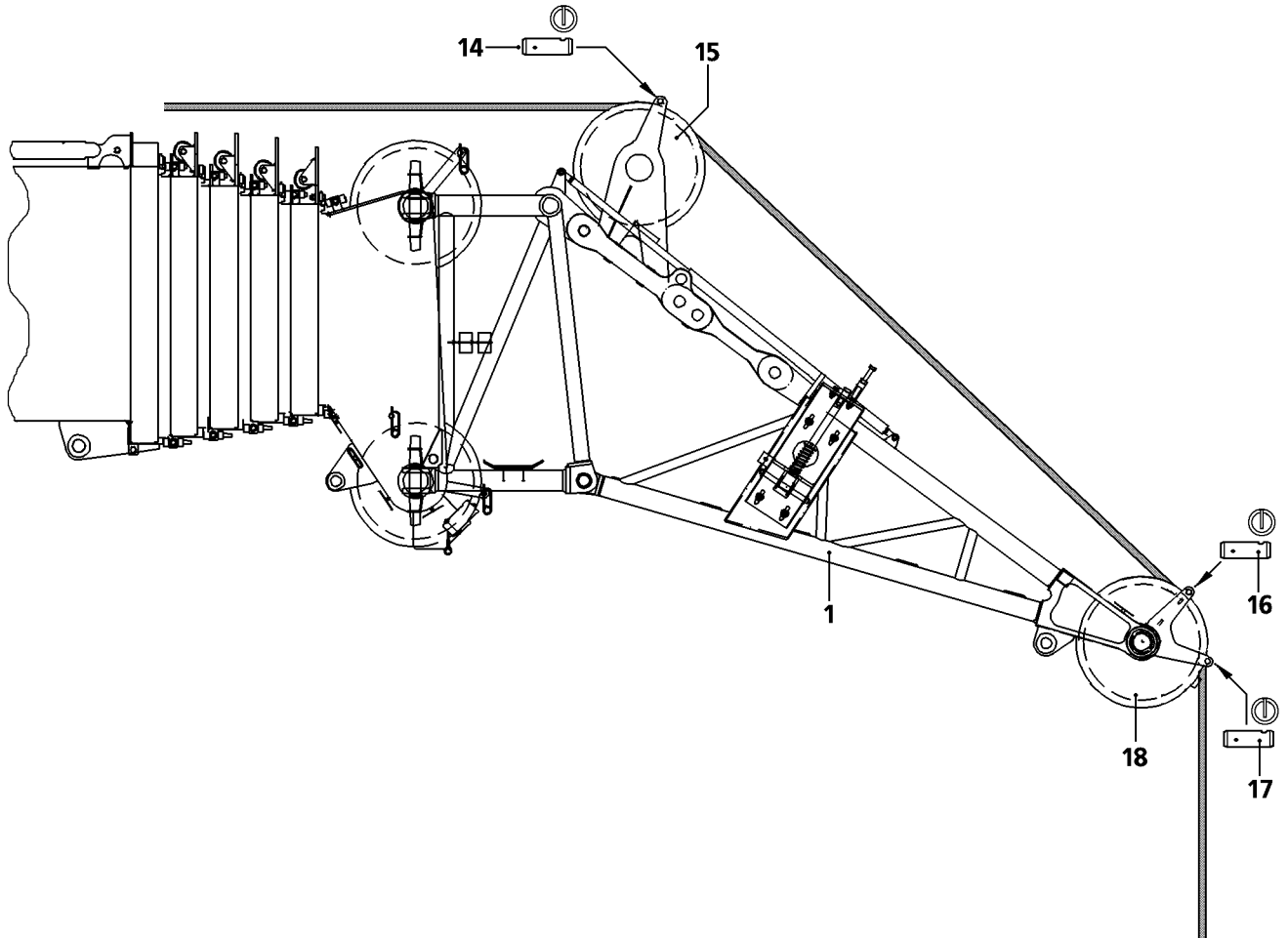

B192470

2.6 Reeving in the hoist rope

- ▶ Release and unpin rope retaining pin **14**, rope retaining pin **16** and rope retaining pin **17**.
- ▶ Run hoist rope over rope guide pulley **15** and main pulley **18**.
- ▶ Insert the rope retaining pin again and secure with linch pins.
- ▶ Reeve in the load hook or hook block.
- ▶ Attach the hoist limit switch weight.



Note

- ▶ The weight of the hook block that is reeved into the telescope boom must be deducted from the load during auxiliary boom operations with the hook block reeved into the telescope boom.
-

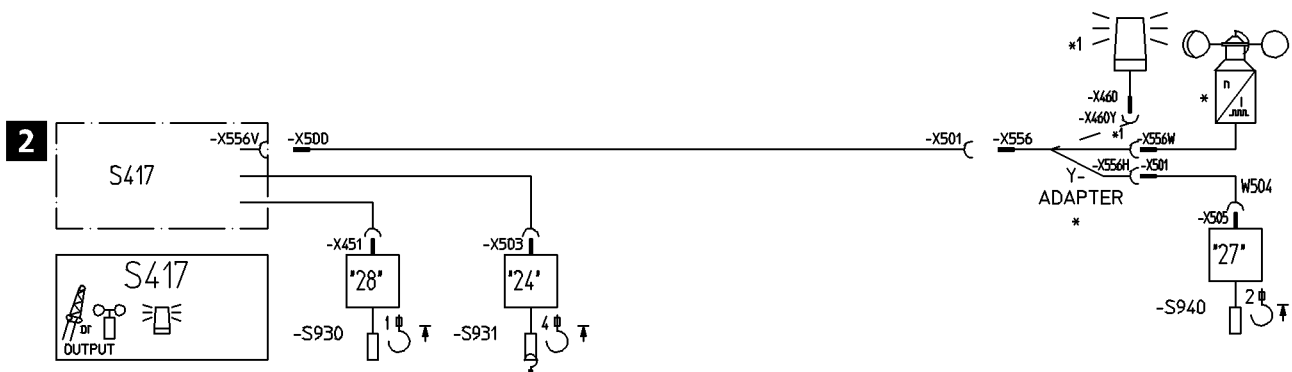
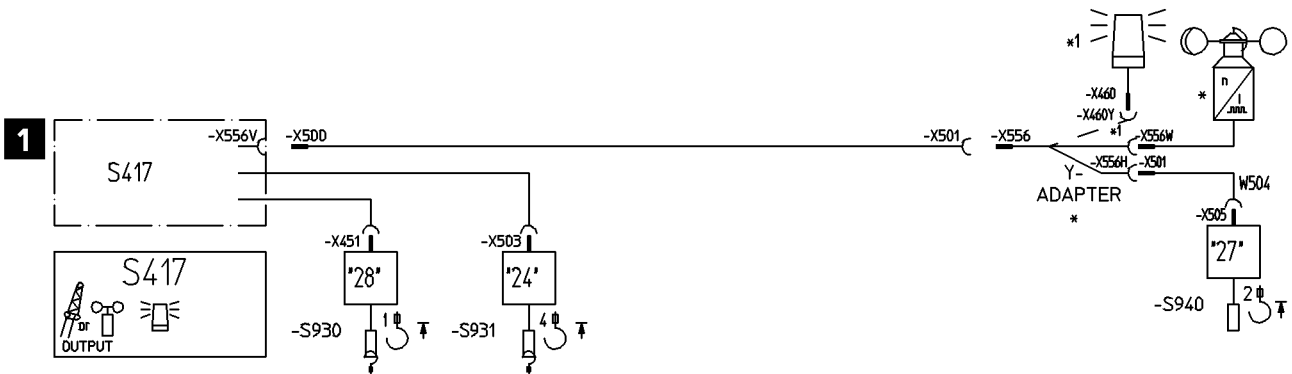
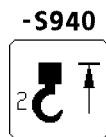
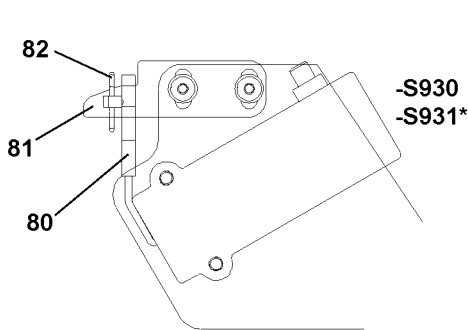
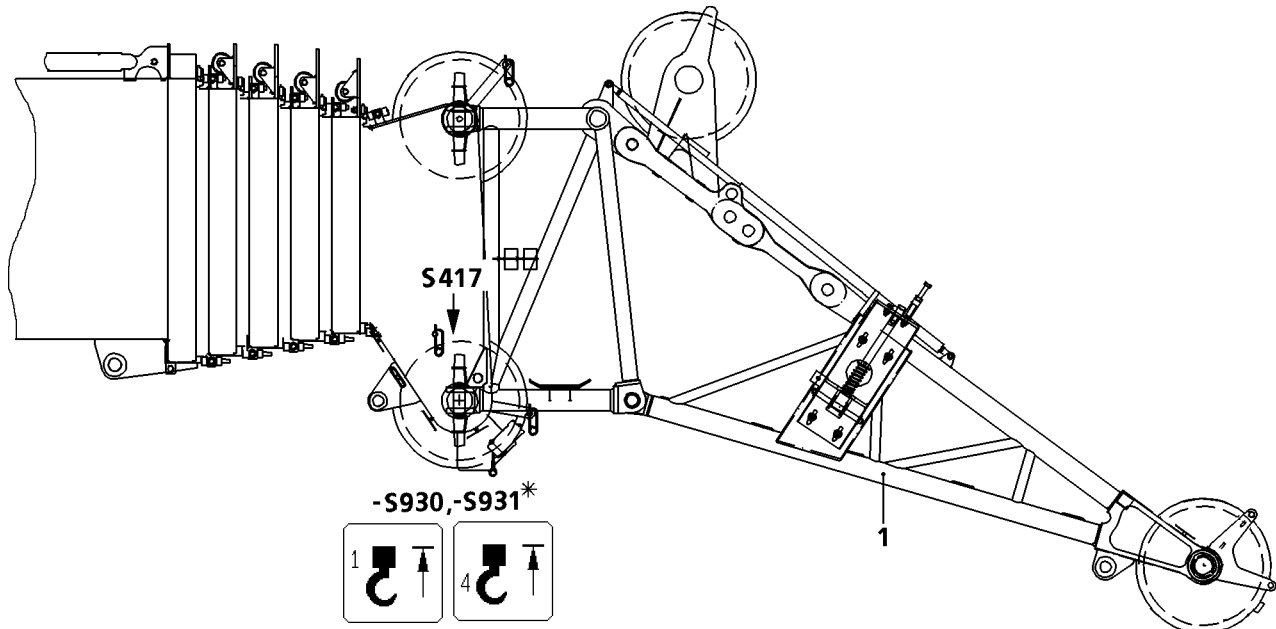

B111656

2.7 Electrical connections on auxiliary boom

2.7.1 Actuating the hoist limit switch mechanically

If you are working in "single hook mode" when using the auxiliary boom, the hoist limit switch **-S930/-S931** that is not required must be operated manually.

- ▶ Remove the hoist limit switch weight and chain.
- ▶ Pull the hoist limit switch rope **80**, hang in on the fixed point **81** and secure with locking pin **82**.

2.7.2 Electrical connections

Single hook operation, illustration 1

Only the hoist limit switch **S940** at the auxiliary boom is active during single hook operation.

- ▶ Actuate the hoist limit switch **-S930** mechanically.
- ▶ If installed on the telescopic boom:
Actuate the hoist limit switch* **-S931** mechanically.
- ▶ Insert the cable plug **-X500** into the socket **-X556V**.
- ▶ Insert the adapter **-X556** into the socket **-X501**.
- ▶ Insert the hoist limit switch **-S940** with the cable plug **-X501** into the socket **-X556H**.
- ▶ Insert the wind speed sensor* with the cable plug **-X556W** into the socket **-X556**.
- ▶ Insert the flashing beacon* with the cable plug **-X460** into the socket **-X460Y**.

Two hook operation, illustration 2

During two hook operation the hoist limit switch **S930** on the telescopic boom and the hoist limit switch **S940** on the auxiliary boom are active!

- ▶ If installed on the telescopic boom:
Actuate the hoist limit switch* **-S931** mechanically.
- ▶ Insert the cable plug **-X500** into the socket **-X556V**.
- ▶ Insert the adapter **-X556** into the socket **-X501**.
- ▶ Insert the hoist limit switch **-S940** with the cable plug **-X501** into the socket **-X556H**.
- ▶ Insert the wind speed sensor* with the cable plug **-X556W** into the socket **-X556**.
- ▶ Insert the flashing beacon* with the cable plug **-X460** into the socket **-X460Y**.

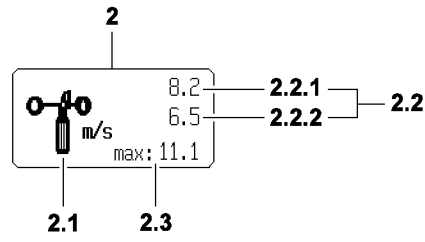

2.7.3 Function check

Make sure that the following prerequisites are met:

- All electrical connections have been made.
- The LICCON computer system is running.

Wind sensor



CAUTION

Danger of accidents due to toppling of the crane!

The wind speed can no longer be determined if a defective wind sensor is installed.

- ▶ Check the function of the wind sensor every time it is installed.
-

- ▶ Manually actuate the wind sensor.

Result:

- The icon element “Wind speed” **2.2** appears on the monitor.

Hoist limit switch

- ▶ Actuate all active hoist limit switches manually.

Result:

- The appropriate icon element “Hoist top” appears on the monitor.
- The winch turns off.

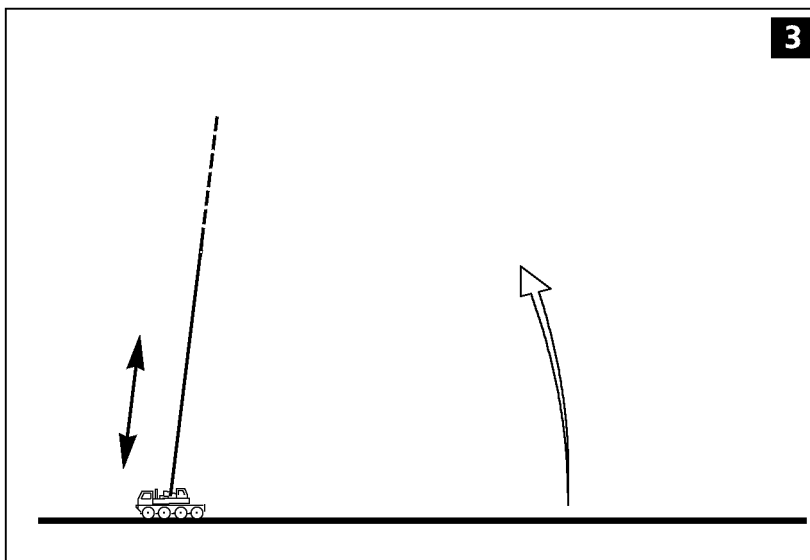
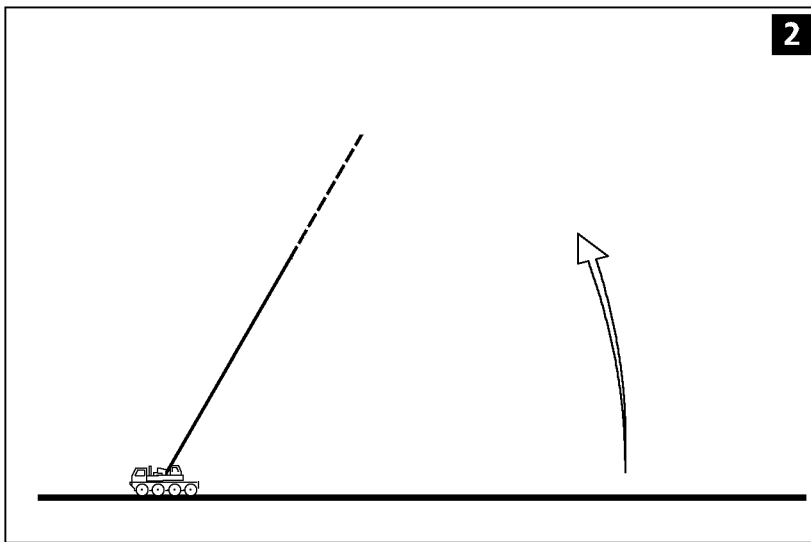
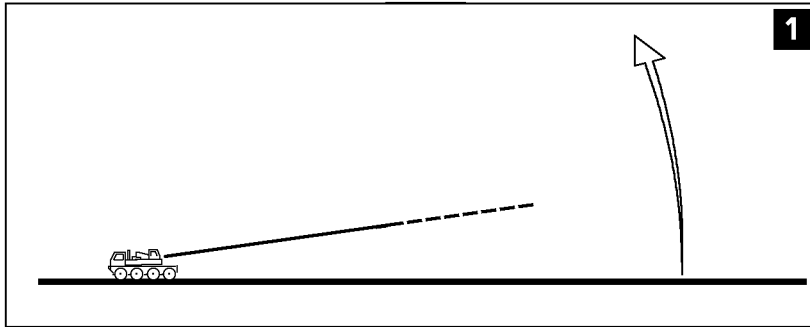

3 Erection

3.1 Preparatory work

Make sure that the following prerequisites are met:

- The crane is properly supported and horizontally aligned.
- The counterweight has been installed to the turntable according to the load chart.
- The telescopic boom is fully telescoped in.
- The auxiliary boom has been assembled according to the load chart and the operating instructions.
- All limit switches have been correctly assembled and are fully functional.
- All pin connections have been secured.
- The hoist rope has been correctly placed in the cable pulleys and is secured with the rope retaining pins to prevent it from jumping out.
- There are no loose parts on the telescopic boom or the auxiliary boom.
- The telescopic boom, the auxiliary boom and their components (limit switches, flight warning lamp, anemometer etc.) must be free of snow and ice in the winter.



DANGER

Risk of accident!

Incorrectly assembled or non-operational limit switches and falling parts (pins, spring pins, ice etc.) can cause injuries!

▶ Assemble all limit switches, pins and cotter pins properly.

▶ Check if all prerequisites have been met.

3.2 Erection procedure



DANGER

Danger of accidents due to toppling of the crane!

The radii specified in the load chart may not be exceeded or fallen below, even if there is no load on the hook! If this regulation is not observed, the crane can topple over.

▶ Compare and check the settings on the LICCON computer system with the actual configuration status!

Adjustment of the LICCON overload protection, refer to chapter 4.02.

▶ Set and confirm the LICCON overload protection according to the required set up configuration.

▶ Luff the telescopic boom up with installed auxiliary boom until the LICCON issues the release.

▶ Telescope the telescopic boom out to values specified in load chart.

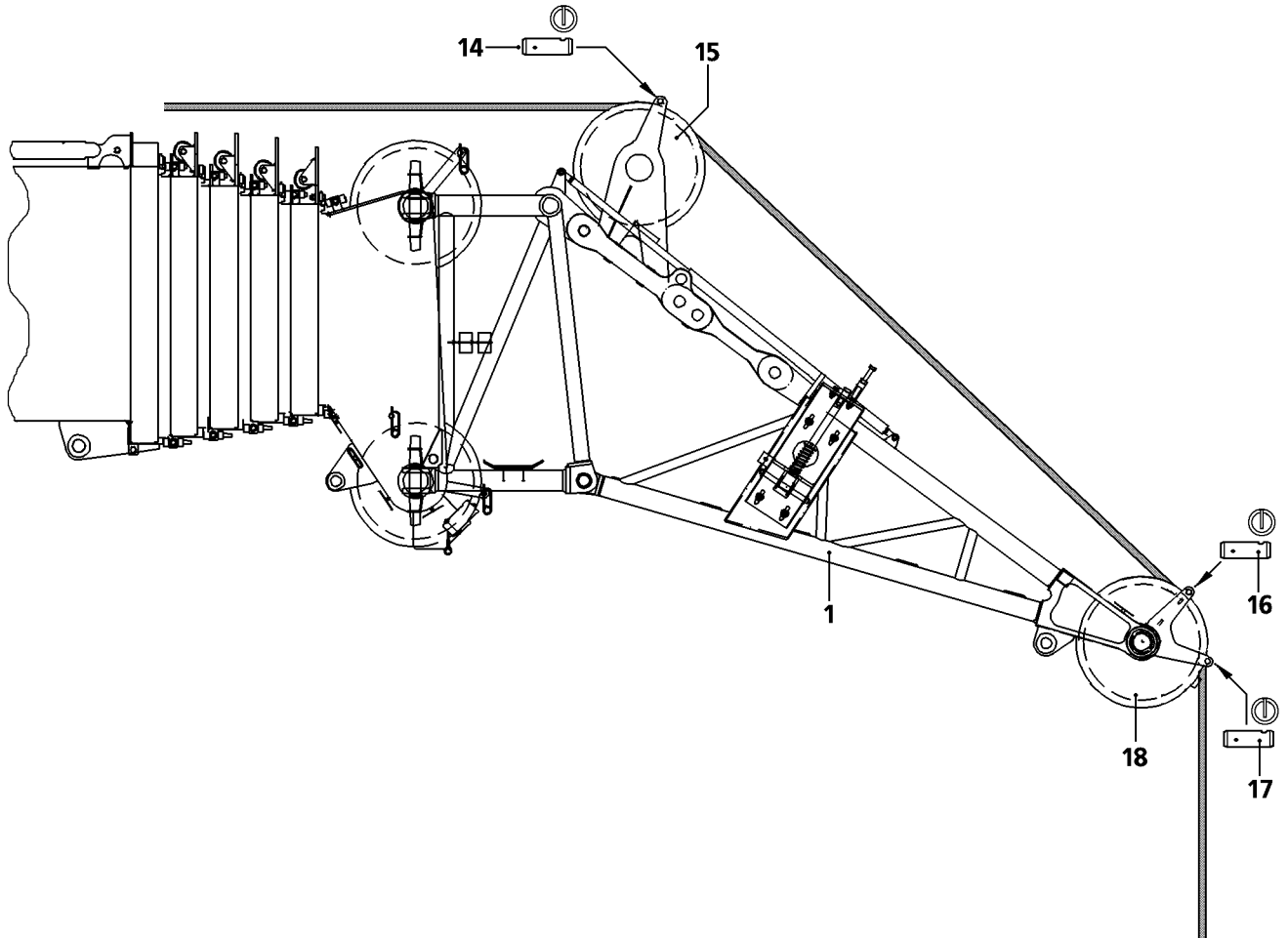

B192470

4 Disassembling the auxiliary boom

4.1 General



DANGER

Danger of fatal injury due to toppling auxiliary boom!

The auxiliary boom may topple if it is incorrectly disassembled.

- ▶ Standing under the auxiliary boom during the swing operation is prohibited!
- ▶ The auxiliary boom must be secured by an auxiliary rope during the slewing process!
- ▶ Never stand beneath the auxiliary boom during disassembling!



DANGER

Danger of falling!

During assembly and disassembly, personnel must be secured with appropriate aids to prevent them from falling. If this is not observed, assembly personnel could fall and suffer life-threatening injuries.

- ▶ All assembly work from a height of 2 m must normally be carried out using suitable aids (lifting platforms, scaffolding, ladders, auxiliary crane etc.)! The height above which assembly / disassembly work must be carried out with aids depends on national regulations. The national regulations must be adhered to!
- ▶ If work cannot be carried out using these aids or from the ground, the assembly personnel must be protected from falling using suitable means (such as safety harnesses)!
- ▶ Do not walk on the telescopic boom or auxiliary boom!

Make sure that the following prerequisites are met:

- The crane is properly supported and horizontally aligned.
- The counterweight has been installed to the turntable according to the load chart.
- The telescopic boom is fully telescoped in.
- The electrical connections at the auxiliary boom have been released.
- The telescopic boom has been luffed down to the rear or the side in the 0° position.



DANGER

Danger of accident from involuntary swinging out of the auxiliary boom!

The telescopic boom must be in the 0° position, otherwise there is a risk of accident from involuntary auxiliary boom movements when the pins are undone on the telescopic boom.

- ▶ Move the telescopic boom to 0° position.

4.2 Unreeving the hoist rope

- ▶ Release and unpin rope retaining pin **14**, rope retaining pin **16** and rope retaining pin **17**.
- ▶ Spool up the hoist rope.
- ▶ Repin the rope retaining pin **14**, rope retaining pin **16** and rope retaining pin **17** and secure with linch pins.

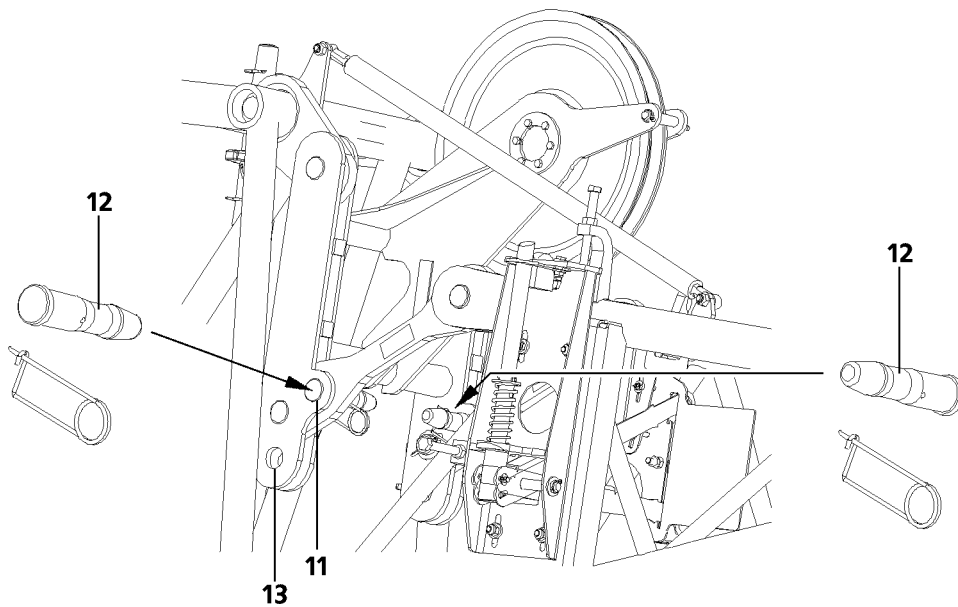
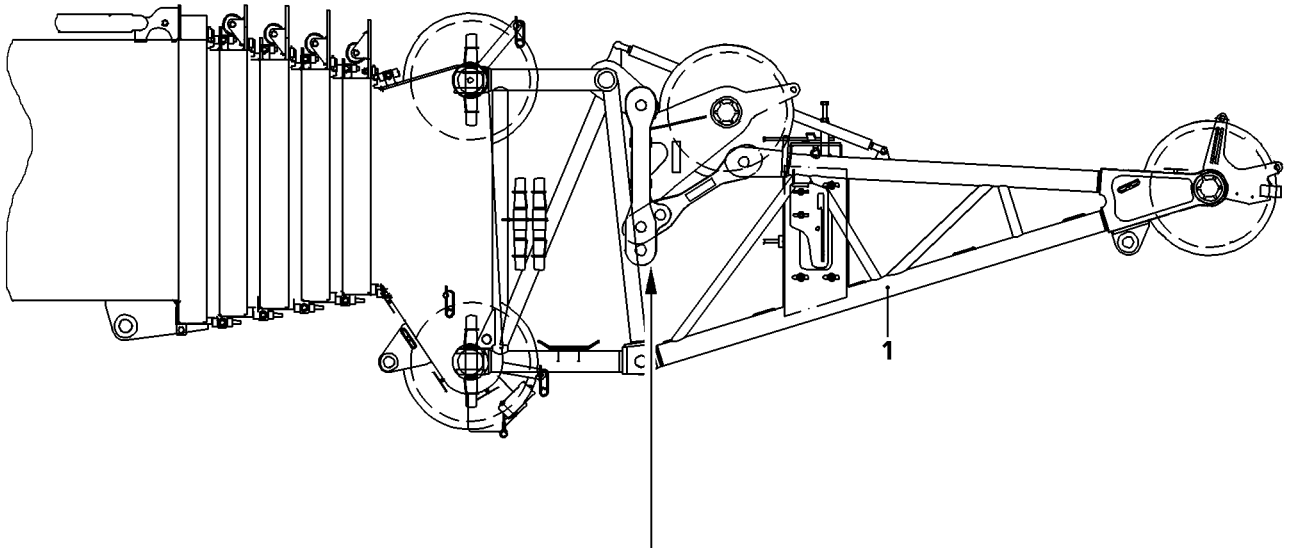
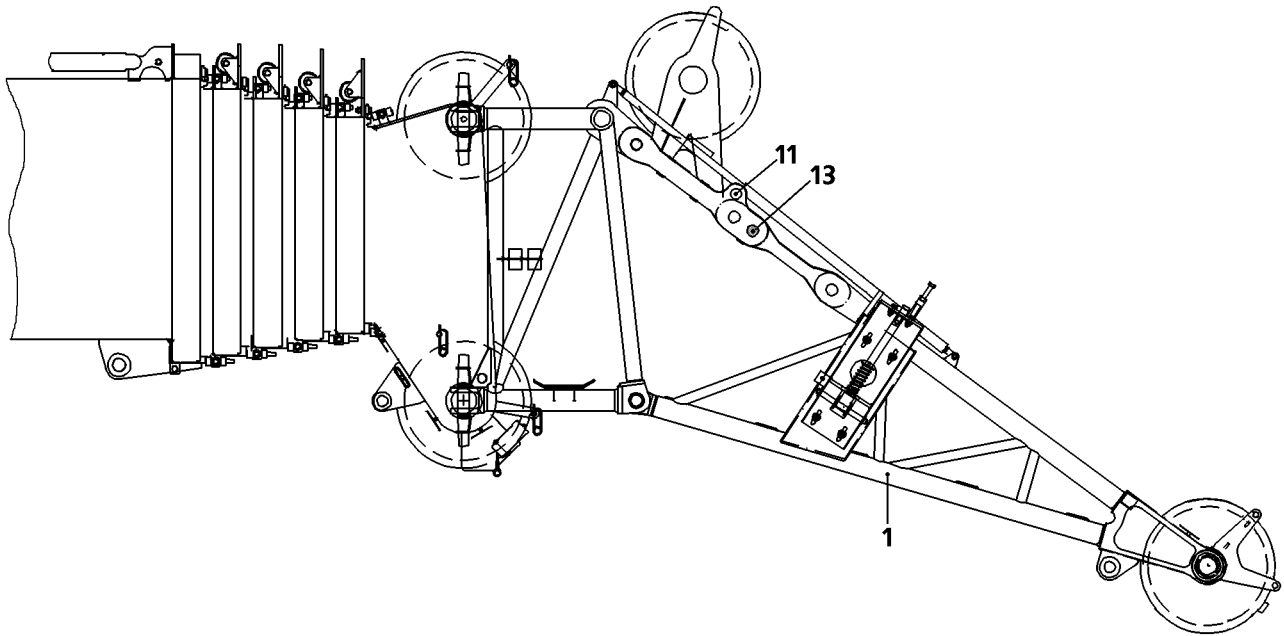

B104954

4.3 Folding the auxiliary boom into transport position



DANGER

Risk of accident!

Before the auxiliary boom **1** may be swung into transport position, the auxiliary boom **1** must be folded up into transport position and pinned.

Before unpinning the pins **12** it must be ensured that no persons or objects are in the danger zone, particularly beneath the auxiliary boom.

- ▶ Do not unpin pins **12** until all persons and objects have been removed from the danger zone!
 - ▶ Insert pins **12** from the “outside to the inside”.
-

- ▶ Release the pins **12** on both sides and unpin them from the bores **13**.
- ▶ Fold the auxiliary boom **1** up in transport position until the bores align.
- ▶ Fit the pins **12** on both sides in bores **11** from “outside to inside” and secure with spring retainers.

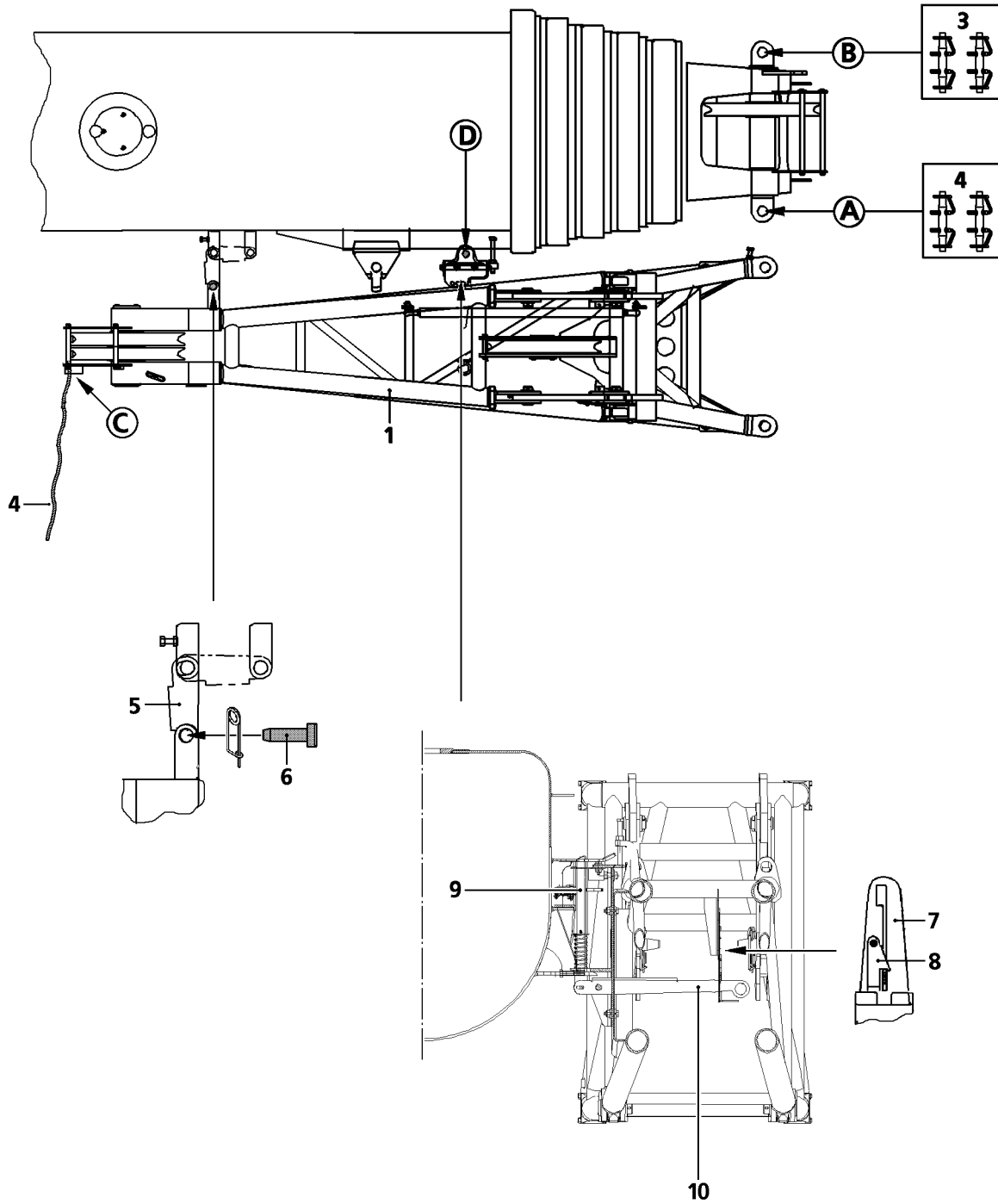

B107339

4.4 Swivelling the auxiliary boom into the transport position

- ▶ Attach the auxiliary rope **4** at point **C**.



DANGER

The auxiliary boom may swing out involuntarily!

While unpinning the pin **3**, the auxiliary boom may swing out unintentionally.

In order to prevent the auxiliary boom from involuntarily swinging out:

- ▶ Hold down auxiliary boom using the auxiliary rope **16**!
 - ▶ Do not lean the ladder against the auxiliary boom!
-
- ▶ Release and unpin the pin **3**.
 - ▶ Disengage the lever **10** with the assembly rod from the bracket **7** and pull downward.
 - ▶ Swing in auxiliary boom **1** with auxiliary rope **16** until locking **9** audibly engages.
 - ▶ Perform a visual inspection.
 - ▶ Secure the lever **10** with the safety bracket **8**.



DANGER

Danger of accident from auxiliary boom falling down!

If the pins **4** are unpinned before the lock **9** is engaged and secured with the safety bracket **8**, the auxiliary boom will fall down!

- ▶ Unpin the pins **4** only if the lock **9** is engaged and secured with the safety bracket **8**.
-
- ▶ Release and unpin the pin **4**.
 - ▶ Swing the auxiliary boom **1** in until the pin **6** can be pinned.
 - ▶ Pin the auxiliary boom **1** with the telescopic boom: Insert and secure pin **6**.
 - ▶ Remove the auxiliary rope **4**.

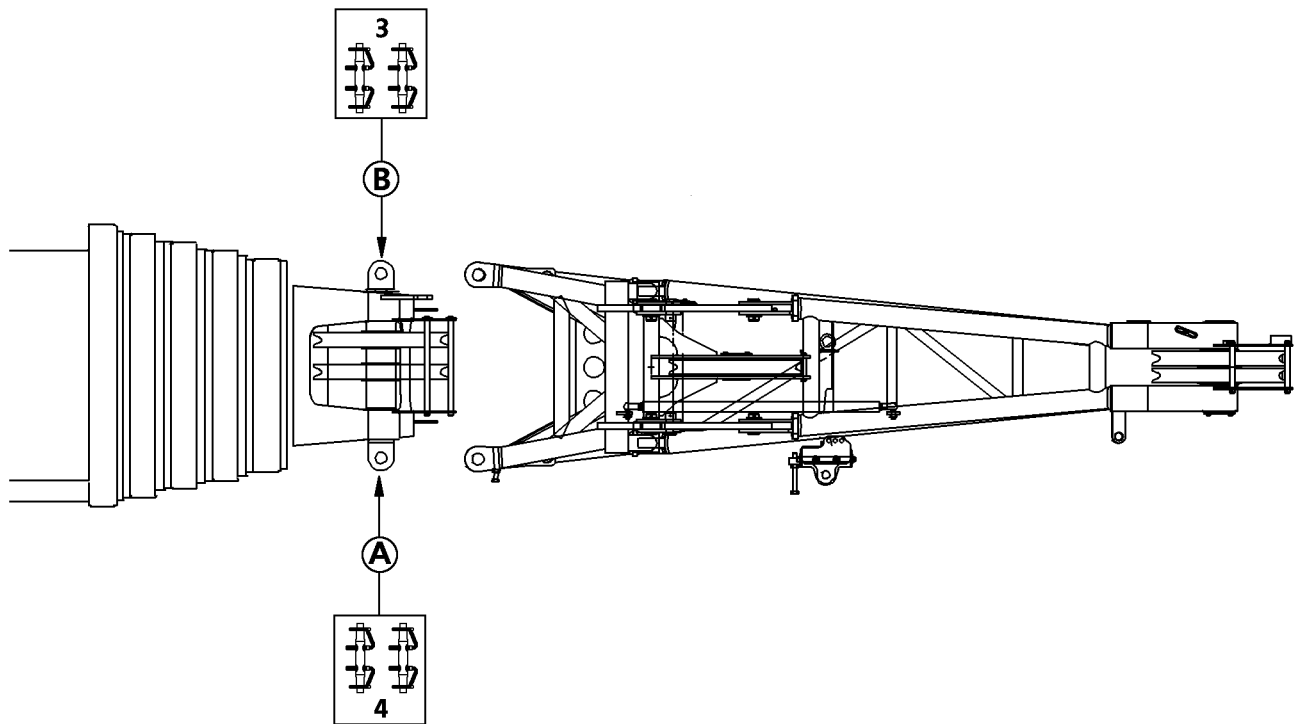
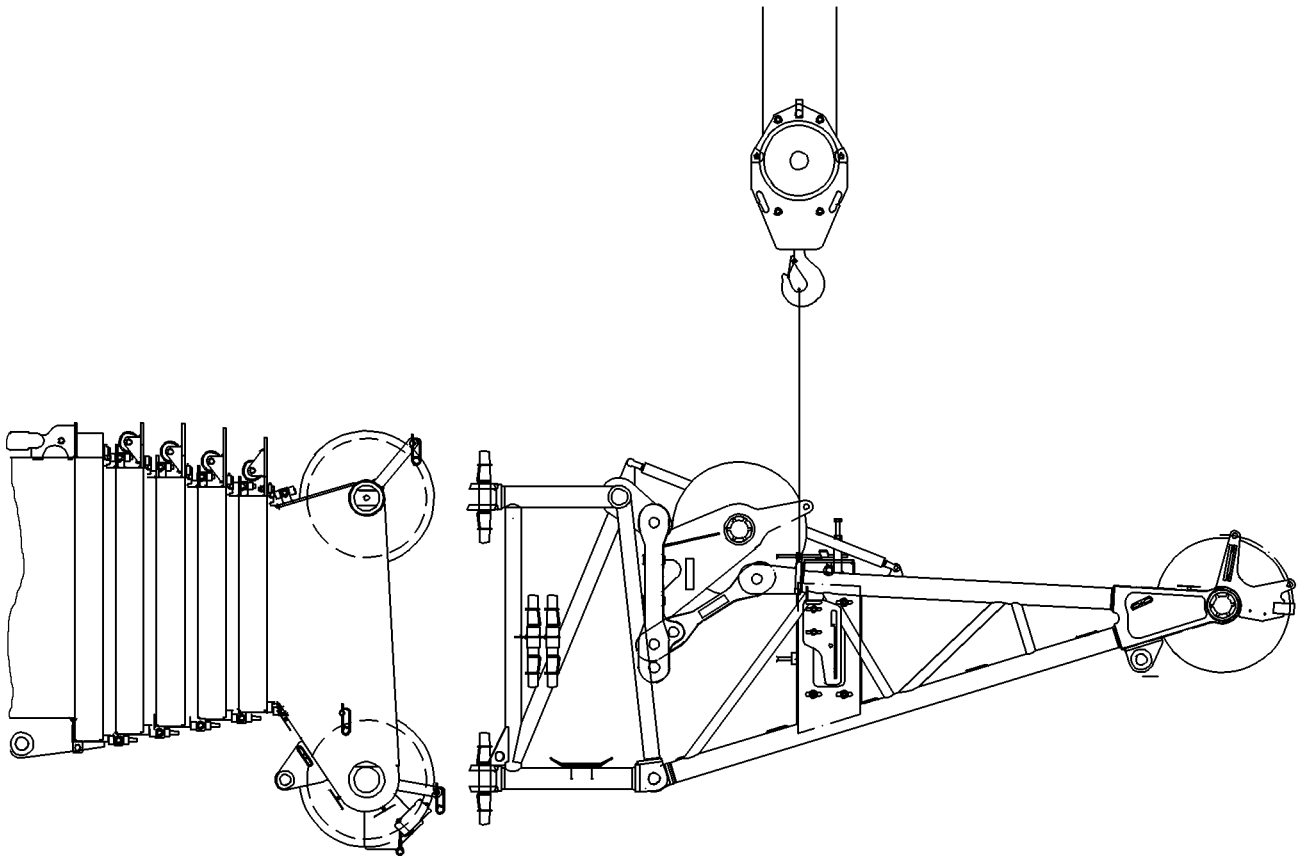

B192473

4.5 Removing the separately transported auxiliary boom

Make sure that the following prerequisites are met:

- The auxiliary boom is folded in operating position.
- ▶ Attach the auxiliary crane on the fastening point of the auxiliary boom.



DANGER

Danger of accident when removing the auxiliary boom!

Failing to comply with the following conditions may result in fatal injury to the assembly personnel during disassembly.

- ▶ When knocking out the pins, no personnel may remain under the auxiliary boom!
 - ▶ Attach the auxiliary crane so that no diagonal pull occurs!
 - ▶ Match the “hoisting power” of the auxiliary crane to the “weight” of the auxiliary boom!
 - ▶ The auxiliary boom may detach suddenly because of distortion!
 - ▶ Do not remove auxiliary boom until it has been secured with the auxiliary crane to prevent it from falling!
 - ▶ Do not lean the ladder against the auxiliary boom!
-
- ▶ Tighten the ropes so that auxiliary boom is prevented from falling.
 - ▶ Unpinning the auxiliary boom from the telescopic boom:
 - ▶ Release and unpin pins **4** at the top and at the bottom at point **A**.
 - ▶ Release and unpin pins **3** at the top and at the bottom at point **B**.
 - ▶ Place the auxiliary boom onto the transport vehicle.

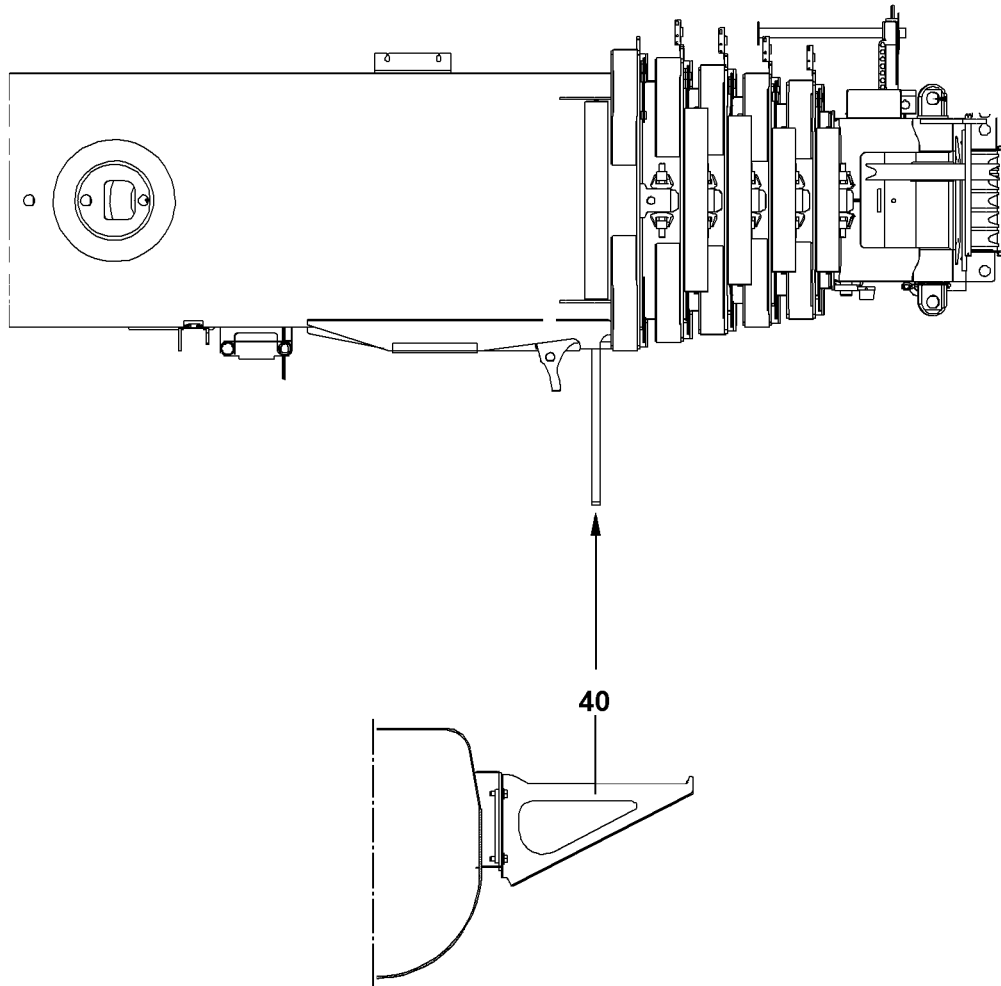

B103264

4.6 Assembling the catch bar on the telescopic boom pivot section



DANGER

Danger of fatal injuries due to toppling folding jib!

As a result of improperly assembled, damaged or non-existing catch bar **40** on the telescopic boom pivot section, the folding jib – due to an assembly error – can fall down and cause fatal injuries.

- ▶ After the auxiliary boom is removed from the telescopic boom, the catch bar **40** must be re-assembled properly.
 - ▶ Make sure that the catch bar **40** property is properly assembled again and not damaged “before assembling the single or the double folding jib”, see also “chapter 5.02”.
-
- ▶ Install the catch bar **40** properly on the telescopic boom pivot section.

B195219

1 Minimum required hook block weight



WARNING

Falling components and hook block!

If the chosen hook block weight is not large enough, then the hoist rope pulls the hook block between the boom head and the winch from a certain hoisting height suddenly upward. As a result, the boom head and the hook block can be damaged. Damaged components and the hoist rope between the boom head and the winch can fall down.

If slack rope forms between the winch and the boom head when spooling the winch out, then the hook block can suddenly fall down.

Personnel can be severely injured or killed!

- ▶ Calculate the minimum required hook block weight before lifting the load!
- ▶ Select the weight of the hook block depending on the calculation!

If the weight of the hook block is not sufficient:

- ▶ Select a heavier hook block or increase the weight of the hook block with fastening items, load tackle, auxiliary weights or modification kits!

NOTICE

Rope damage due to insufficient weight of the hook block!

If the hook block is operated with a higher reeving than is required by the load on the respective boom length, the minimum required hook block weight increases.

If the hook block weight is too low to tighten the hoist rope sufficiently, spooling problems may occur on the winches when lowering and lifting the hook block due to slack rope formation. Rope damage can result.

If no minimum system-related hoist reeving is required for the operating mode:

- ▶ Reeve the hook block at the minimum depending on the maximum rope pull and the weight of the load to be lifted!

If the weight of the hook block is not sufficient:

- ▶ Select a heavier hook block or increase the weight of the hook block with fastening items, load tackle, auxiliary weights or modification kits!



Note

Recommendation for selection of hook block weight!

If the maximum load capacity for the respective boom configuration is not exceeded by an additional weight increase of the hook block:

- ▶ Increase the minimum required hook block weight additionally by at least 10%!

If an additional weight increase of the hook block due to the maximum load capacity for the respective boom configuration is not possible:

- ▶ Lower the hook block only with utmost caution!



Note

Observe the permissible hook block weights for erection and take down of the boom system!

If the permissible hook block weight for erection and take down of the boom system is exceeded due to the own weight increase of the hook block, then the boom system cannot be erected or taken down with this hook block weight.

- ▶ Observe the permissible hook block weights for erection and take down in the erection and take down charts!

If the permissible hook block weight for erection and take down is exceeded:

- ▶ Remove auxiliary weights for the erection and take down of the boom system!

1.1 Calculating the minimum required hook block weight

$$G = L \times M \times N \times F$$

Formula to determine the minimum required hook block weight

Abbreviation	Description	Unit
G	Minimum required hook block weight	kg
L	Overall boom length	m
M	Rope weight	kg/m
N	Reeving	-
F	Factor	-

Explanation of variables to calculate the minimum required hook block weight

1.2 Determining the rope weight for the rope diameter

Rope diameter	Rope weight M
13 mm	0.85 kg/m
15 mm	1.12 kg/m
17 mm	1.45 kg/m
19 mm	1.81 kg/m
21 mm	2.24 kg/m
23 mm	2.67 kg/m
25 mm	3.09 kg/m
28 mm	3.94 kg/m
30 mm	4.46 kg/m
32 mm	5.09 kg/m
38 mm	7.21 kg/m
40 mm	7.99 kg/m
52 mm	13.50 kg/m

Rope diameter and rope weight

1.3 Determining the factor for reeving

Reeving N	Factor F
1	1.31
2	1.34
3	1.36
4	1.39
5	1.41
6	1.44
7	1.46

Reeving N	Factor F
8	1.49
9	1.52
10	1.54
11	1.57
12	1.60
13	1.63
14	1.65
15	1.68
16	1.71
17	1.74
18	1.77
19	1.80
20	1.83
21	1.87
22	1.90
23	1.93
24	1.96
25	2.00
26	2.03
27	2.06
28	2.10
29	2.13
30	2.17

Reeving and factor

1.4 Calculation examples

1.4.1 Calculating the required hook block weight for crane operation with 1 hoist rope winch in single operation with single hook block

Crane configuration:

- Length of main boom: 70 m
- Length of auxiliary boom: 28 m
- Rope diameter: 28 mm
- Reeving: 12 rope strands

Variables for calculation:

L = overall boom length = 98 m

M = rope weight for rope diameter 28 mm = 3.94 kg/m

N = reeving = 12

F = Factor for 12 rope strands = 1.60

Calculation:

$$G = L \times M \times N \times F$$

$$G = 98 \text{ m} \times 3.94 \text{ kg/m} \times 12 \times 1.60$$

$$G = 7414 \text{ kg}$$

The minimum required hook block weight must be 7414 kg and must be increased additionally by at least 10 % (741 kg) to 8155 kg. The maximum load capacity for the respective boom configuration may not be exceeded by the additional weight increase of the hook block.

1.4.2 Calculating the required hook block weight for crane operation with 2 hoist rope winches in parallel operation with double hook block

Crane configuration:

- Length of main boom: 70 m
- Length of auxiliary boom: 28 m
- Rope diameter: 28 mm
- Reeving: 2 x 8 rope strands

Variables for calculation:

L = overall boom length = 98 m

M = rope weight for rope diameter 28 mm = 3.94 kg/m

N = reeving = (2 x 8)

F = Factor for 8 rope strands = 1.49

Calculation:

$$G = L \times M \times (2 \times N) \times F$$

$$G = 98 \text{ m} \times 3.94 \text{ kg/m} \times (2 \times 8) \times 1.49$$

$$G = 9205 \text{ kg}$$

The minimum required hook block weight must be 9205 kg and must be increased additionally by at least 10 % (921 kg) to 10126 kg. The maximum load capacity for the respective boom configuration may not be exceeded by the additional weight increase of the hook block.

2 Procedure in case of slack rope

2.1 Lowering the hook block if slack rope forms

If the hook block can no longer be lowered due to slack rope formation, then the following steps must be carried out.

2.1.1 Spooling up loose hoist rope

- ▶ Spool up loose hoist rope between the boom head and the winch carefully onto the winch.



Note

- ▶ A slight rope slack must remain between the boom head and the winch!
-

2.1.2 Luffing the boom down

NOTICE

Risk of collision!

When luffing the boom down, the hoist rope length can shorten and pull the hook block against the boom head.

- ▶ Monitor the distance of the hook block to the boom head!
-

- ▶ Luff the boom down carefully.

Result:

- The hoist rope between the boom head and the winch is tensioned.

2.1.3 Lowering the hook block

- ▶ Lower the hook block carefully with the hoist gear.

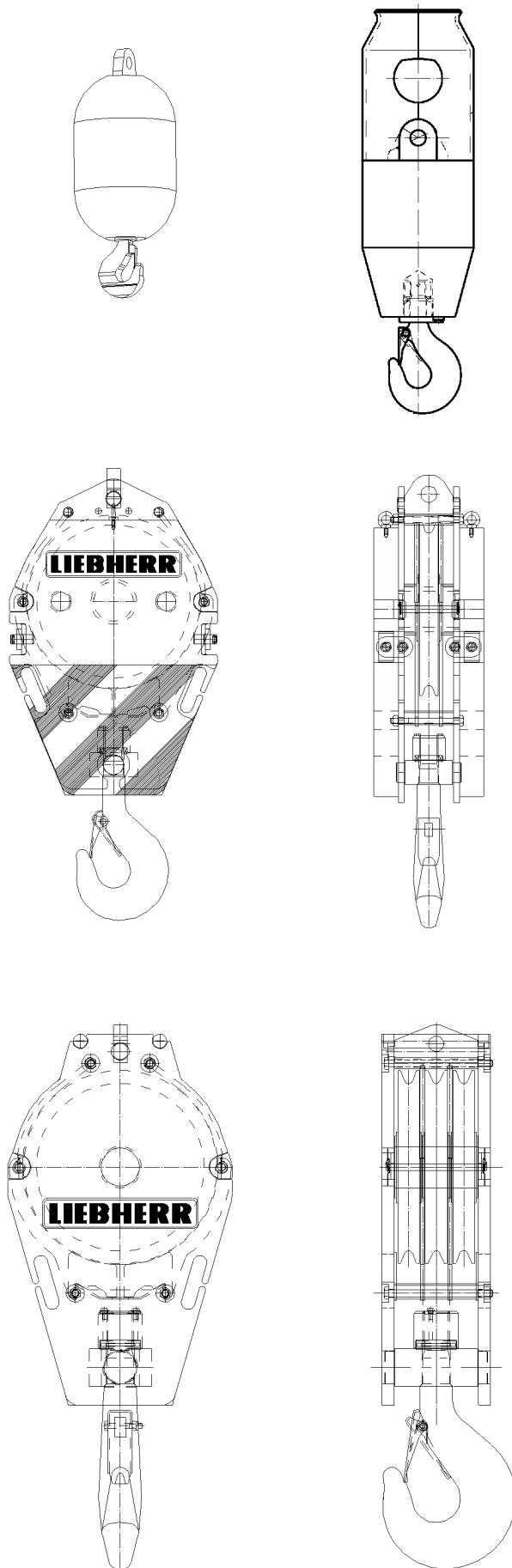

B108963

3 Hook block overview

3.1 Handling of hook blocks



Note

- ▶ For the load hooks and hook blocks approved for this crane type refer to the separate load chart manual!
- ▶ The hook blocks shown in this chapter are only examples and can differ from your hook block in type and number of rope pulleys. The different assembly and disassembly procedures are therefore only an example of the description for a number of different hook blocks!



DANGER

Hook block weights!

If the data in the erection and take down charts as well as the load charts are not observed, dangerous situations up to toppling of the crane can occur!

Personnel can be severely injured or killed, in addition, high property damage can result!

- ▶ Observe the data in the erection and take down charts!
- ▶ The specifications in the load charts must be adhered to!
- ▶ The crane operator bears the sole and full responsibility for the adherence to the data in the erection and take down charts as well as the load charts!

Differently sized hook blocks can be used for various loads.

NOTICE

Rope damage due to insufficient hook block weight!

If the hook block weight is too low to tighten the hoist rope sufficiently, spooling problems may occur on the winches when lowering and lifting the hook block due to slack rope formation!

The hoist rope can be damaged!

- ▶ In order to prevent spooling problems on the winches, the hook block weight may be increased with auxiliary weights, if necessary!
- ▶ If problems develop in the assembly and set up conditions due to the weight increase of the hook block, auxiliary weights must be removed again!

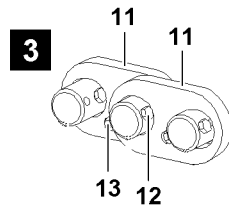
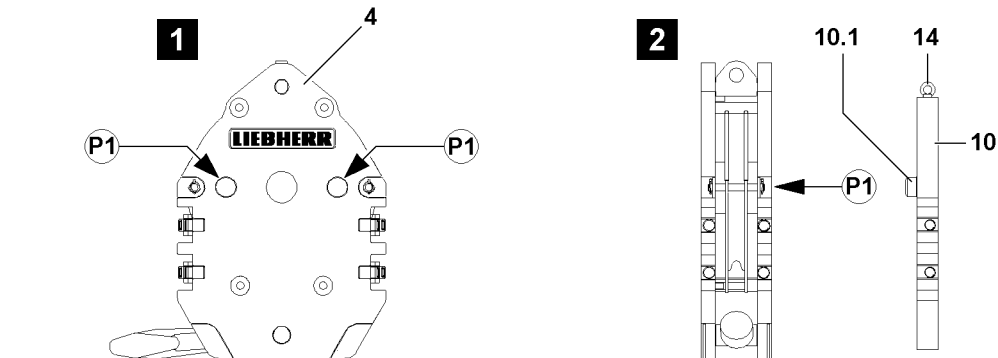

4 Installing the single blocks

4.1 Installing the auxiliary weights



Note

- ▶ Each auxiliary weight's own weight is marked on the auxiliary weight!



WARNING

Toppling of hook block!

If the auxiliary weights are installed one-sided, the hook block can topple over!

Personnel can be severely injured or killed!

- ▶ The auxiliary weights may only be installed **individually** and alternately on the left and right on the hook block!
- ▶ When the required auxiliary weight is installed on the hook block, the difference between the left and right side may never be more than one auxiliary weight!
- ▶ Asymmetrical installation of auxiliary weights is prohibited!

Make sure that the following prerequisite is met:

- The hook block is placed on the ground.



WARNING

Falling auxiliary weights!

If the auxiliary weights are not properly installed on the hook block, then they can fall down during installation or in crane operation!

Personnel can be severely injured or killed!

- ▶ Standing under a suspended auxiliary weight is prohibited!
- ▶ Make sure that the auxiliary weights are properly installed and secured!
- ▶ Crane operation with insufficiently secured auxiliary weights is prohibited!

- ▶ Attach the auxiliary weight **10** on the ring screw **14** on the auxiliary crane.



WARNING

Danger of crushing!

When swinging the auxiliary weights to the hook block, personnel can be severely injured or killed!

Fingers, hands and arms can be crushed or severed!

- ▶ It is prohibited for anyone to remain between the hook block and the auxiliary weight!
- ▶ Swing auxiliary weights in to the hook block with utmost caution and at the least possible speed!

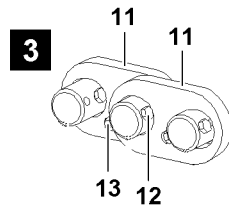
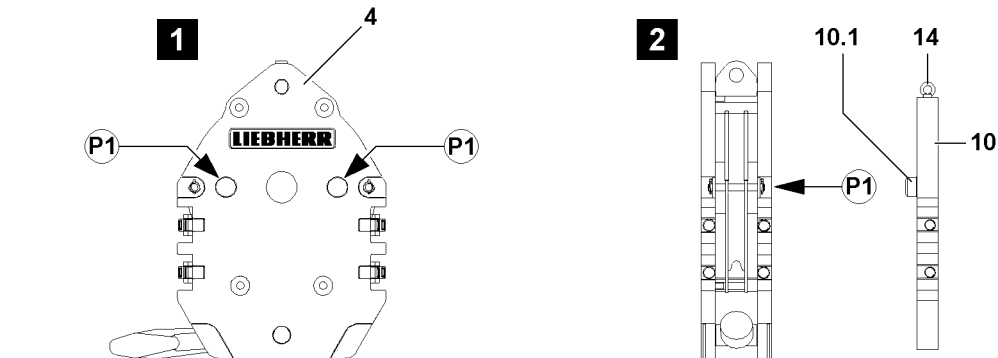

- ▶ Align the auxiliary weight **10** on the hook block.
- ▶ Move the centering pin **10.1** of the auxiliary weight into the centering bores **P1** on the hook block.

**WARNING**

Falling auxiliary weights!

If all mounting brackets are removed simultaneously on an unsecured auxiliary weight, then the auxiliary weight can fall down!

Personnel can be severely injured or killed!

- ▶ Never remove all mounting brackets of an unsecured auxiliary weight at the same time!
- ▶ Always install or remove the mounting brackets alternately!

- ▶ Install the mounting brackets **11** on the side and connect the hook block with the auxiliary weight **10**, illustration **3**.

- ▶ Secure the mounting brackets **11** with screws **12** and lock nuts **13**, illustration **3**.

**Note**

- ▶ Additional auxiliary weights must be connected with the mounting brackets **11**!

**WARNING**

Falling auxiliary weights!

The auxiliary weights can fall down by removing the auxiliary crane!

Personnel can be severely injured or killed!

- ▶ Remove the auxiliary crane only when it is ensured that the auxiliary weight **10** is properly secured with the mounting brackets **11**!

- ▶ When the respective auxiliary weight is properly installed and secured:
Remove the auxiliary crane.

4.2 Preparing the hook block for crane operation

**Note**

- ▶ The reeving of the hook blocks is described in chapter 4.06 of the Crane operating instructions!
- ▶ Observe the “permissible hook block weights” in the erection and take down charts!

- ▶ Reeve the hoist rope according to the instructions in chapter 4.06 of the Crane operating instructions and the reeving plans!

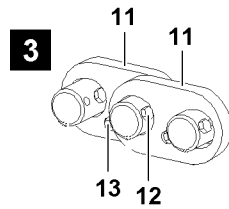
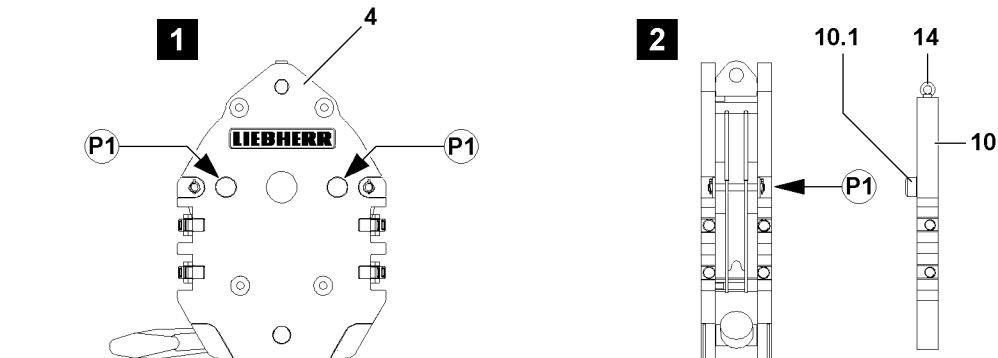

5 Removing the single blocks

5.1 Preparing the hook block for removal



Note

- ▶ The unreeving of the hook blocks is described in chapter 4.06 of the Crane operating instructions!
- ▶ Observe the “permissible hook block weights” in the erection and take down charts!

Make sure that the following prerequisites are met:

- The ground is sufficiently load bearing to take on the weight of the hook block and the auxiliary weights safely.
- The ground is level and horizontal.
- ▶ Lower the hook block completely to the ground.
- ▶ When the hook block was placed down on the ground properly:
Unreeve the hoist rope according to chapter 4.06 of the Crane operating instructions!

5.2 Removing the auxiliary weights



Note

- ▶ Each auxiliary weight's own weight is marked on the auxiliary weight!



WARNING

Toppling of hook block!

If the auxiliary weights are removed one-sided, the hook block can topple over!

Personnel can be severely injured or killed!

- ▶ The auxiliary weights may only be removed **individually** and alternately on the left and right on the hook block!
- ▶ The difference between the left and the right side at removal of the auxiliary weights may never be more than one auxiliary weight!
- ▶ Asymmetrical removal of auxiliary weights is prohibited!



WARNING

Falling auxiliary weights!

If the auxiliary weights on the pulley block are not properly removed, then they can fall down at removal!

Personnel can be severely injured or killed!

- ▶ Standing under a suspended auxiliary weight is prohibited!

- ▶ Attach the auxiliary weight **10** on the ring screw **14** on the auxiliary crane.
- ▶ Tension the tackle carefully.

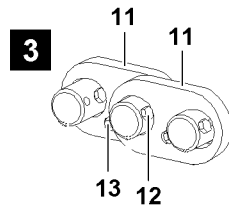
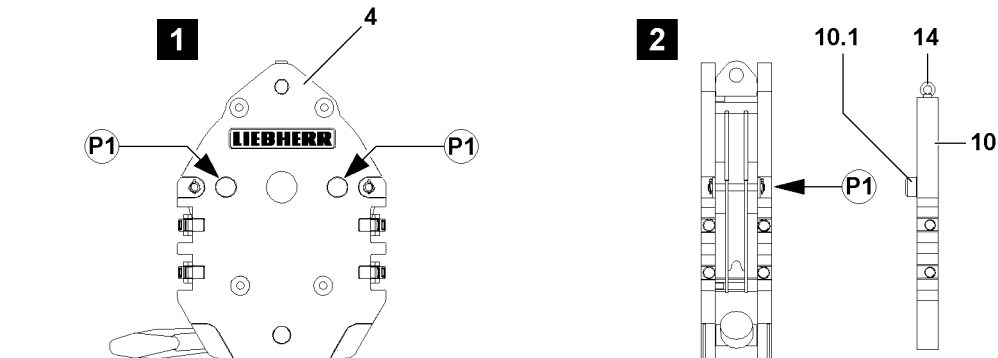

**WARNING**

Oscillating auxiliary weights!

During the removal of the auxiliary weights, the auxiliary weights can start to swing back and forth!
Personnel can be severely injured or killed!

- ▶ It is prohibited for anyone to remain in the danger zone!
- ▶ Make sure that the auxiliary weight which is being removed is properly attached on the auxiliary crane before releasing the mounting brackets!
- ▶ Angular pull is prohibited!

- ▶ When the tackle is tensioned on the auxiliary weight:
Release the screw connection on the mounting brackets of the outermost auxiliary weight and remove the screws.

**WARNING**

Falling auxiliary weights!

If all mounting brackets are removed simultaneously on an unsecured auxiliary weight, then the auxiliary weight can fall down!

Personnel can be severely injured or killed!

- ▶ Never remove all mounting brackets of an unsecured auxiliary weight at the same time!
- ▶ Always install or remove the mounting brackets alternately!

- ▶ Pull the mounting brackets **11** off to the side.

**WARNING**

Falling auxiliary weights!

If additional auxiliary weights which are being removed are released, then these auxiliary weights can fall down!

Personnel can be severely injured or killed!

- ▶ Make sure, before removing the outermost auxiliary weight, that the other auxiliary weights are secured with the mounting brackets!

- ▶ If additional mounting brackets must be removed to release the outermost auxiliary weight:
Reinstall the mounting brackets again immediately, so that only the auxiliary weight which is being removed is released.
- ▶ Lift the auxiliary weight with the auxiliary crane from the hook block.
- ▶ Place the auxiliary weight onto the ground.
- ▶ Remove the auxiliary crane.
- ▶ Remove additional auxiliary weights as described above.

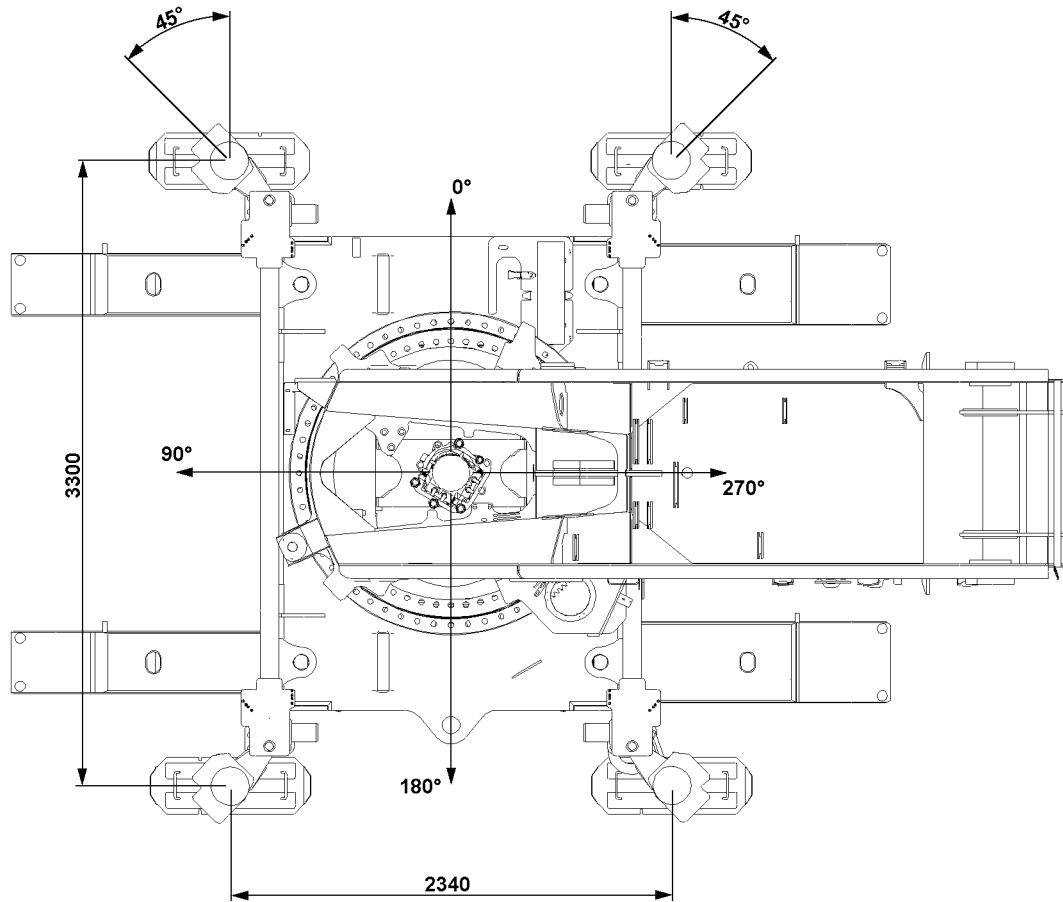

1 General



DANGER

Overload or toppling the crane!

- ▶ Do not reeve a larger hook block than the one that is required to lift the maximum load specified in the load chart!
- ▶ Observe the data in the erection and take-down charts!

2 Erection and take-down chart for T operation

2.1 For support base 2.34 m x 3.30 m



DANGER

Overload or toppling the crane!

- ▶ Erection / taking down is only permitted with support base **2.34 m x 3.30 m** !
- ▶ Fit winch 2 or the replacement ballast to the turntable prior to erection / taking down!
- ▶ Depending on the state, either the folding jib or auxiliary boom are folded in the "transportation position" at the side of the articulated piece, see erection and take-down chart!

The telescopic boom T-11.5 (0/0/0/0/0) can be fully luffed down to reeve in the hook block onto support **2.34 m x 3.30 m** (hatch consoles 45 °) without crawlers, without central ballast and without turntable ballast, however, when using winch 2 or replacement ballast, observe the data given on the erection and take-down chart.

Boom position, T operation		
Folding jib or auxiliary boom at side of articulated piece in "transportation position"	Maximum hook block weight	
	Boom in driving direction of crawler 0 ° or 180 °	Boom vertical to the crawler direction 90 ° or 270 °
no	1.24 t	0.70 t
Auxiliary boom	1.24 t	0.45 t
Single folding jib	1.24 t	0 t
Dual folding jib	1.24 t	0 t

2.2 For wider track 4.15 m

The telescopic boom can be fully luffed down as far as the specified distances (LICCON-monitoring). Additional assembly parts (auxiliary boom without the like) may not be mounted in the process.

Counterweight	Boom position 360° for wider track 4.15 m
32 t / 15 t	T-52.0
26 t / 15 t	T-52.0
22 t / 15 t	T-48.8
20 t / 15 t	T-41.3
16 t / 15 t	T-37.6
10 t / 15 t	T-33.9
0 t / 15 t	T-19.0
0 t / 0 t	T-15.2

6.00 Additional equipment

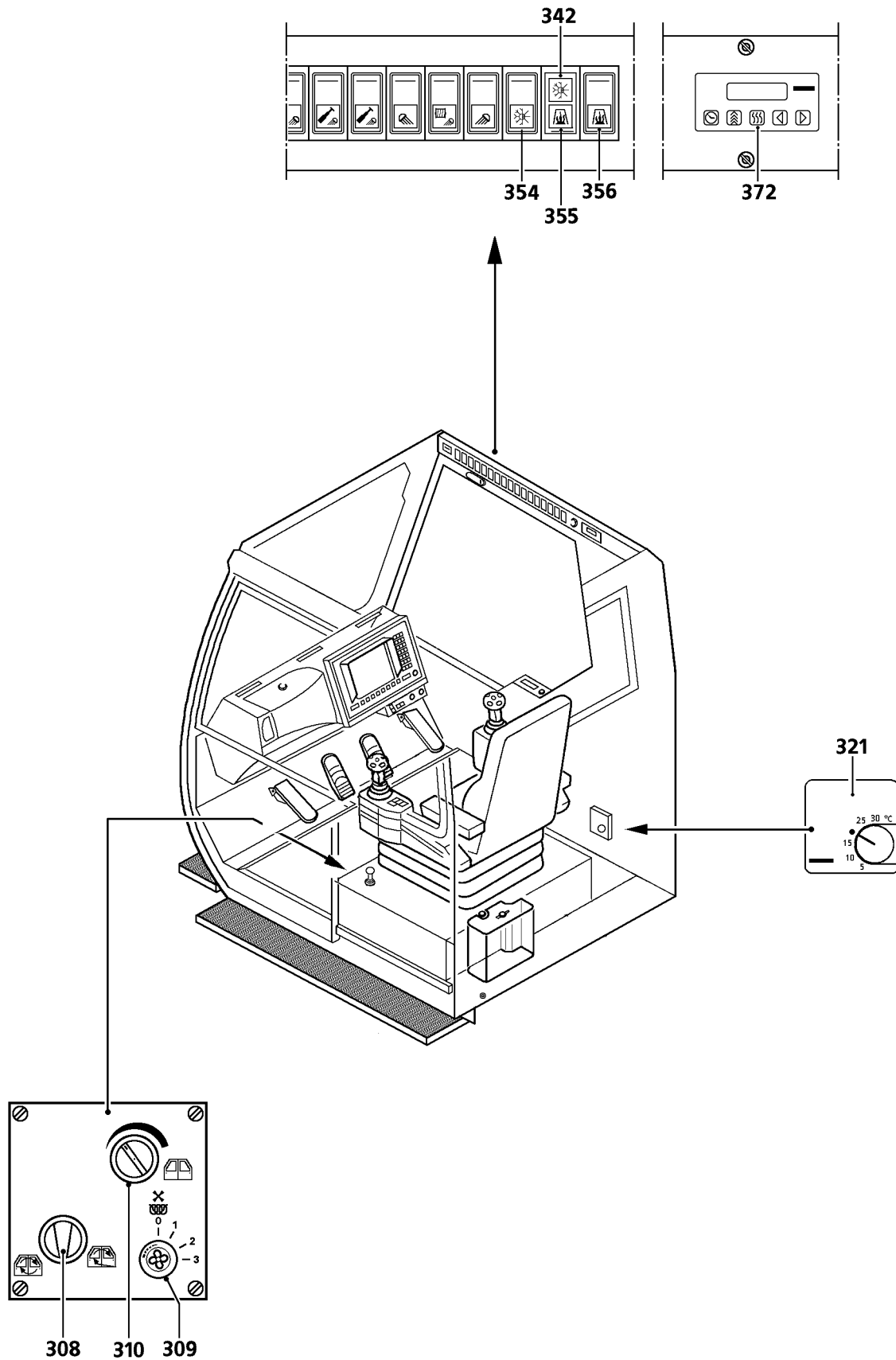

B198741

1 Heating the crane operator's cab

The cab can be heated using three independent types of heating:

- engine-dependent heating
- engine-independent auxiliary heating with engine preheating, at outside temperature of up to -40 °C, WEBASTO; Thermo 90 S*
- engine-independent auxiliary heating with engine preheating, at outside temperature of less than -40 °C, WEBASTO; DBW 2020*, Air Top 2000*

Individual adjustment of the heating (for both engine-dependent and engine-independent auxiliary heating*) is carried out using the operating elements beneath the crane operator's seat and using the switches and control lights on the instrument panel.



CAUTION

Risk of damage to the heating control units* when carrying out electrical welding work on the crane.

- ▶ Remove the negative and positive cables from the vehicle and crane superstructure batteries and apply the positive cable respectively to the vehicle earth.
-

1.1 Heating operation

1.1.1 Adjusting the temperature

The cab is heated using the engine coolant.

- ▶ Adjust the control valve **310**.

1.1.2 Adjusting the ventilation

- ▶ Set 3-level fan switch **309**.

Result:

- Air volume will be regulated.

1.1.3 Adjusting the recirculated air/fresh air

- ▶ Operate changeover switch **308**.

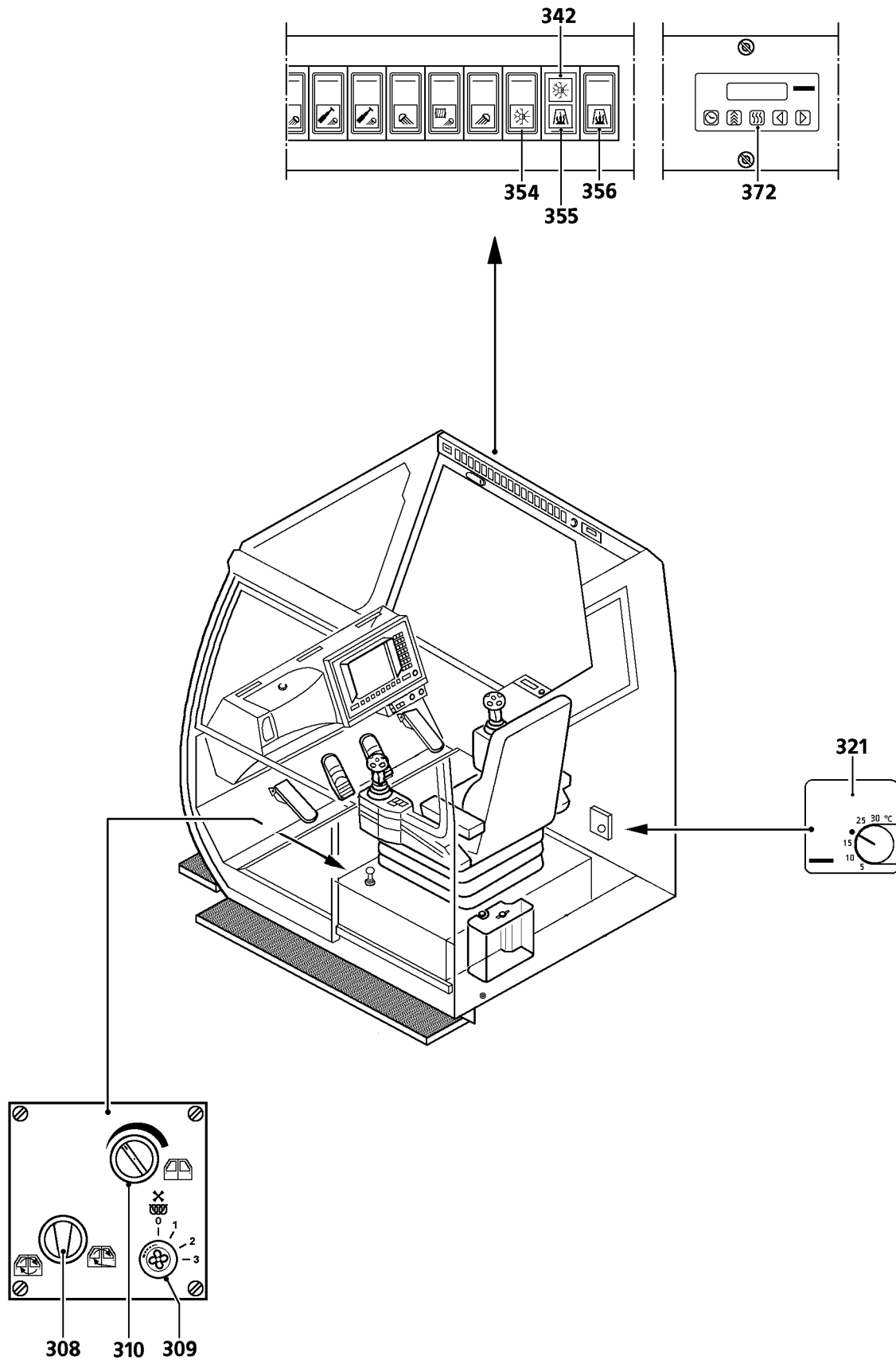

B198741

1.2 Operating engine-independent auxiliary heating*

The engine-independent auxiliary heating is used to heat the cab when the engine is turned off and as auxiliary heating* at low ambient temperatures if the engine-dependent heating is insufficient.

You can find a full description of the auxiliary heating* in the manufacturer's accompanying operating instructions.

In summer, run the auxiliary heating* once a month for approx. 15 to 20 minutes.

Carry out maintenance work on the auxiliary heating* in accordance with the manufacturer's accompanying operating instructions.

1.2.1 Starting up



CAUTION

Risk of damage to auxiliary heating!

- ▶ Fill all units with sufficient operating materials for winter operation in accordance with the lubricant chart.



DANGER

Risk of poisoning and suffocation in enclosed areas.

- ▶ Only operate the heating device with preselect clock in enclosed areas such as garages or workshops if waste gas suction is present.



DANGER

Danger of explosion!

In areas where combustible fumes or dust could form, e.g. in the vicinity of storage areas for fuel, coal, wood dust or grain or similar and in the vicinity of filling stations or tank farms, there is a risk of explosion.

- ▶ Switch off the heating device.

- ▶ Set control valve **310** at "warm".

- ▶ Press switch **356**.

Result:

- The function control on the switch **356** illuminates.
- The control light **355** illuminates.

1.2.2 Switching off

- ▶ Press switch **356**.

Result:

- The function control on the switch **356** goes out.
- Each time the auxiliary heating is switched off, tracking takes place for up to 150 seconds.



CAUTION

Danger of equipment damage!

- ▶ Only switch off the main battery switch once the heating device has finished tracking.

- Once tracking is completed:
the control light **355** extinguishes

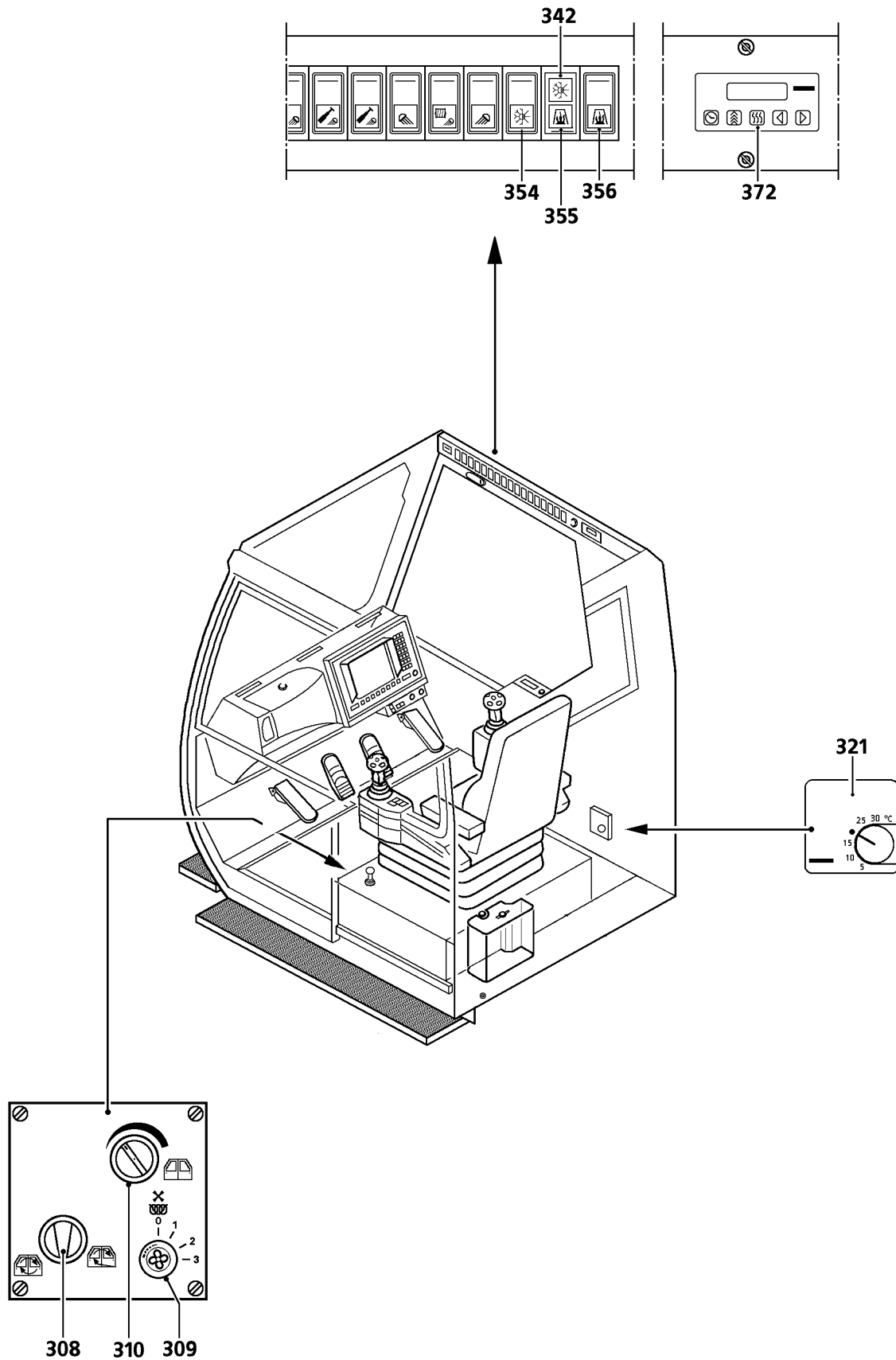

B198741

1.2.3 Operation with preselect clock*

You can find a full description of the preselect clock **372** in the manufacturer's accompanying operating instructions.

- ▶ Set the required switch-on time, temperature and duration of heating operation on the preselect clock **372**.
- ▶ Open or close the air vent as desired.

Result:

- Upwards or downwards air distribution will be selected.
- ▶ Set control valve **310** at “warm”.

1.2.4 Operating thermostat*

Ensure that the following preconditions are met:

- the control valve **310** is set to “warm”
- ▶ Turn the thermostat **321** to the desired temperature.

1.2.5 Venting the system

When draining off the engine coolant, the contents of the heating system will also be drained because the engine and heating operate as one circuit. When refilling, the system should be carefully deaerated.

- ▶ Fill the coolant above the equalising reservoir of the engine cooling circuit in accordance with the lubricant chart.
- ▶ Start the engine as described in Chapter 3.04.
- ▶ Set control valve **310** at “warm”.
- ▶ Observe the equalising reservoir for air bubbles.

Result:

- The engine is deaerated as soon as no more air bubbles occur.

- ▶ Once no more air bubbles appear in the equalising reservoir:
Set control valve **310** at “cold”.

Result:

- The heating circuit will be deaerated.
- ▶ Observe the equalising reservoir for air bubbles.

Result:

- The heating circuit is deaerated as soon as no more air bubbles occur.

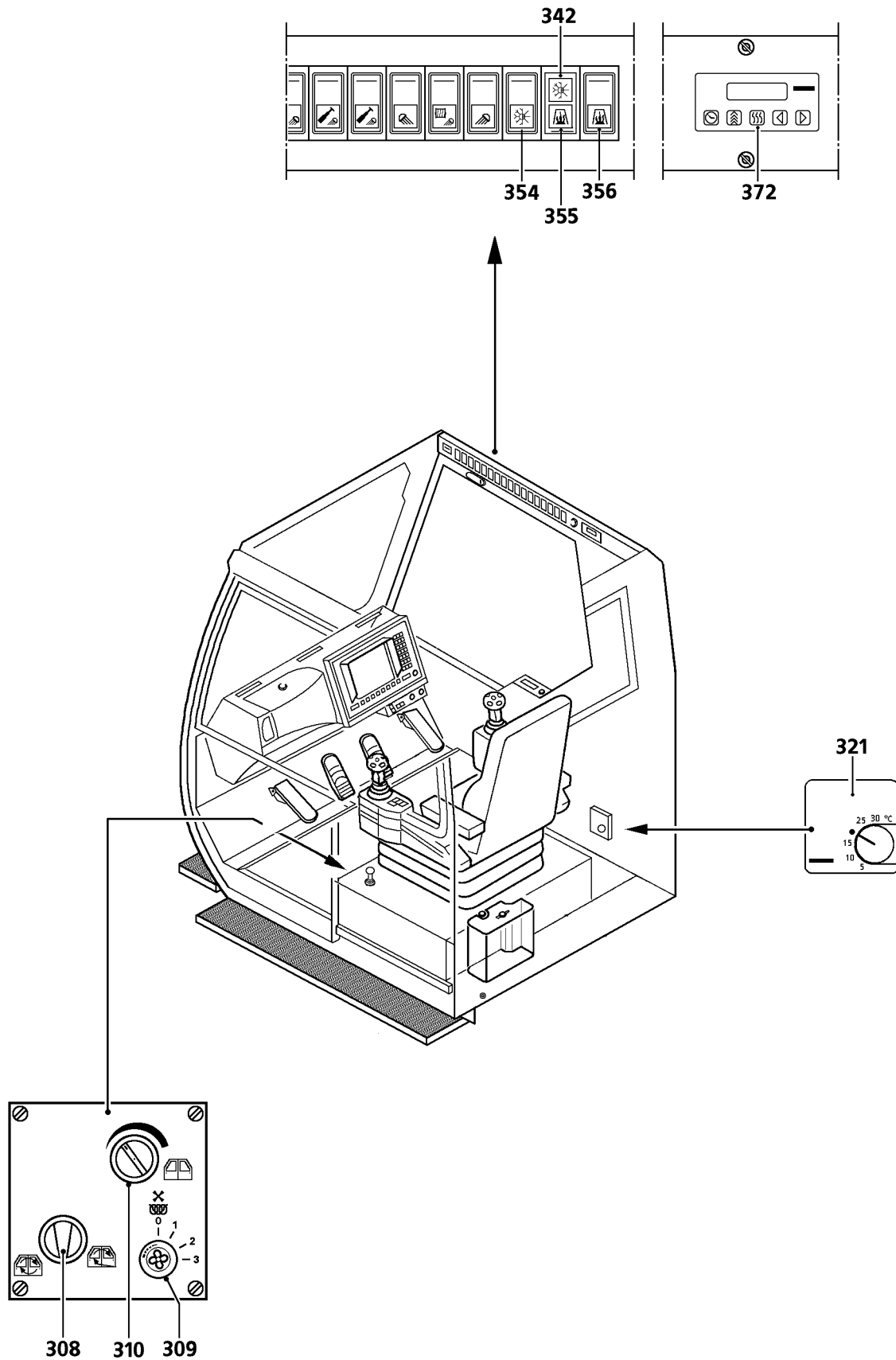

B198741

1.3 Operating engine-independent auxiliary heating for engine pre-heating*

At ambient temperatures of under -20 °C, the crane engine must be preheated using engine preheating which is operated with diesel fuel.

You can find a full description of the engine preheating in the manufacturer's accompanying operating instructions.

1.3.1 Starting up



CAUTION

Risk of damage to auxiliary heating!

- ▶ Fill all units with sufficient operating materials for winter operation in accordance with the lubricant chart.



DANGER

Risk of poisoning and suffocation in enclosed areas.

- ▶ Only operate the heating device with preselect clock in enclosed areas such as garages or workshops if waste gas suction is present.



DANGER

Danger of explosion!

In areas where combustible fumes or dust could form, e.g. in the vicinity of storage areas for fuel, coal, wood dust or grain or similar and in the vicinity of filling stations or tank farms, there is a risk of explosion.

- ▶ Switch off the heating device.

- ▶ Set control valve **310** at "cold".

- ▶ Press switch **356**.

Result:

- The control light **355** illuminates.
- Engine preheating is switched on.

1.3.2 Switching off

- ▶ Press switch **356**.

Result:

- The control light **355** extinguishes.
- Engine preheating is completed.



CAUTION

Danger of equipment damage!

- ▶ Only switch off the main battery switch once the heating device has finished tracking.

- The engine preheating will track for up to 150 seconds.

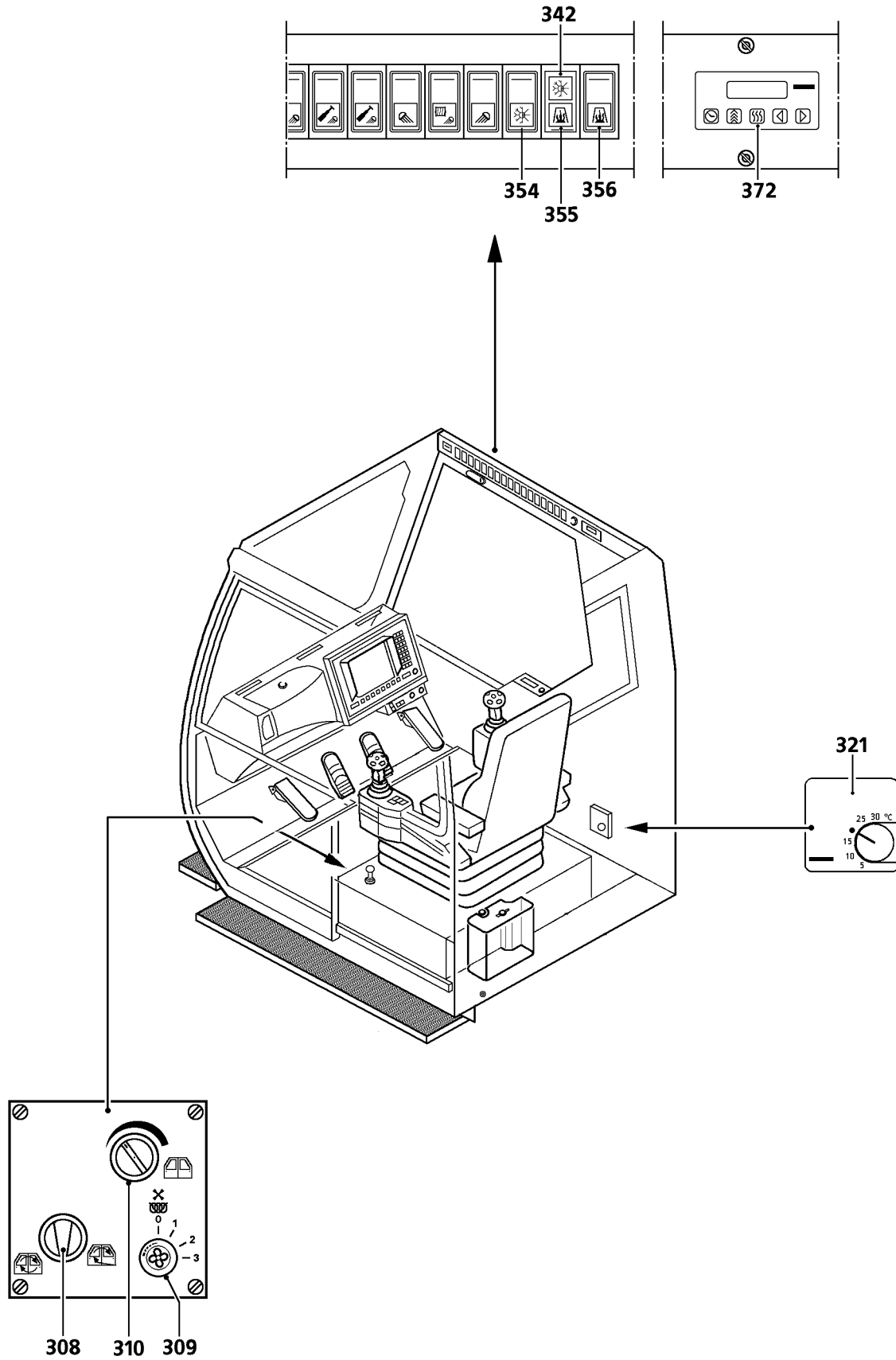

B198741

1.3.3 Starting up with preselect clock*

You can find a full description of the preselect clock* **372** in the manufacturer's accompanying operating instructions.

- ▶ Switch on the main battery switch **15**.
- ▶ Set control valve **310** at "cold".
- ▶ Use the preselect clock* **372** to switch on the engine preheating.

Result:

- Engine preheating flow switches on and runs for approx. 10 to 25 seconds.
- Engine preheating starts after 10 to 25 seconds.
- Engine preheating runs in automatically adjustable mode.

1.3.4 Switching off with preselect clock*

- ▶ Once the preheating period is over:
Switch off the preselect clock* **372**.

Result:

- Engine preheating is completed.

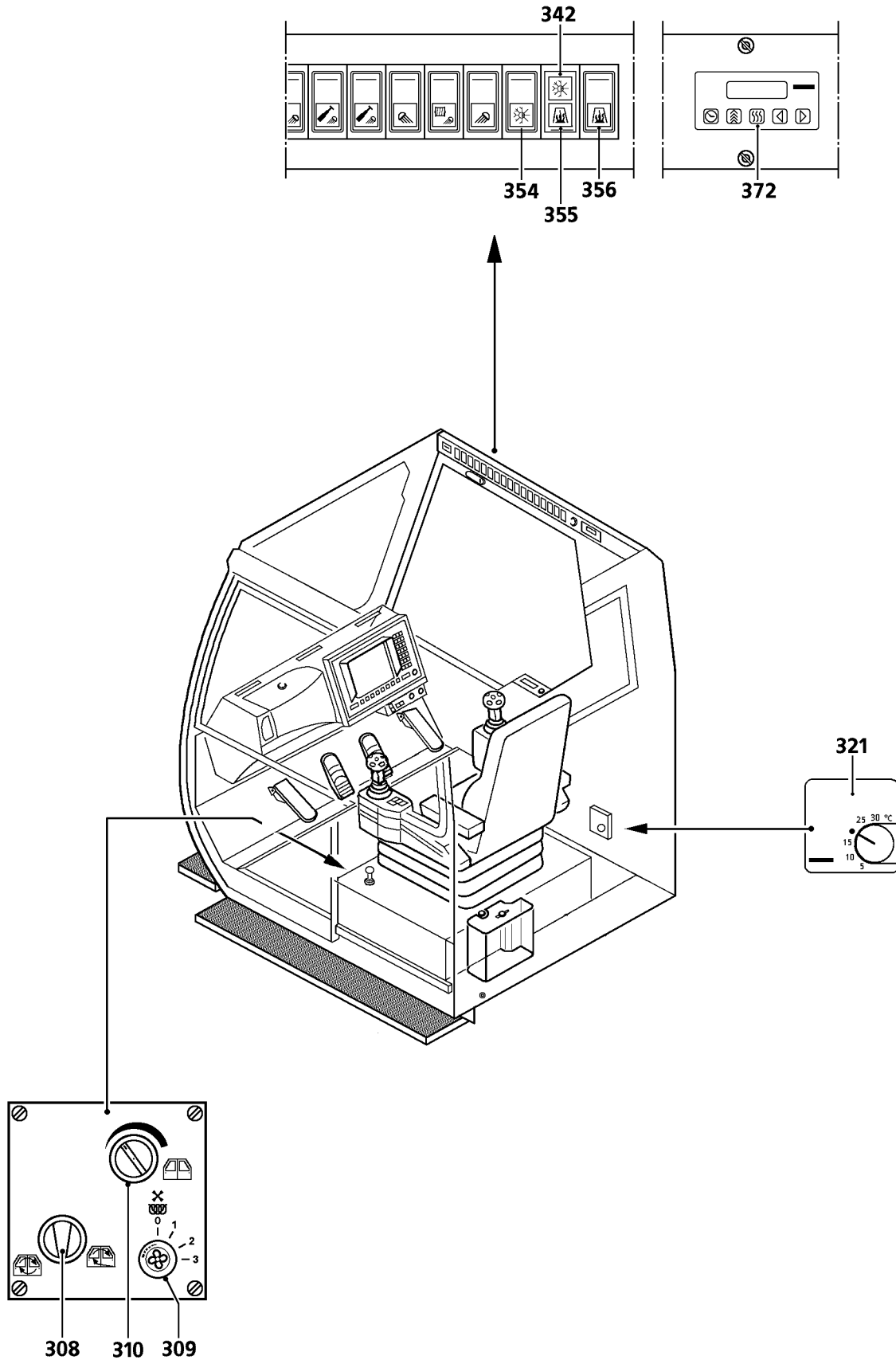

B198741

1.4 Air conditioning system* operation

You can find a full description of the air conditioning system* in the manufacturer's accompanying operating instructions.

Carry out maintenance work on the air conditioning system* in accordance with the manufacturer's accompanying operating instructions.

1.4.1 Starting up

Ensure that the following preconditions are met:

- the main battery switch is switched on
- the engine is running
- the air intake opening for recirculated air operation is clear

▶ Open or close the air vent as desired.

Result:

- Upwards or downwards air distribution will be selected.

▶ Close both windows and the cab door.

▶ Set the changeover switch **308** for fresh air/recirculated air to recirculated air operation.

▶ Press switch **354**.

Result:

- The control light **342** illuminates.
- Air conditioning system* is switched on and ready to operate.

▶ Open the appropriate air vent for upwards air distribution.

▶ Switch on fan using rotary switch **309**.

▶ Adjust temperature with the control valve **310**.

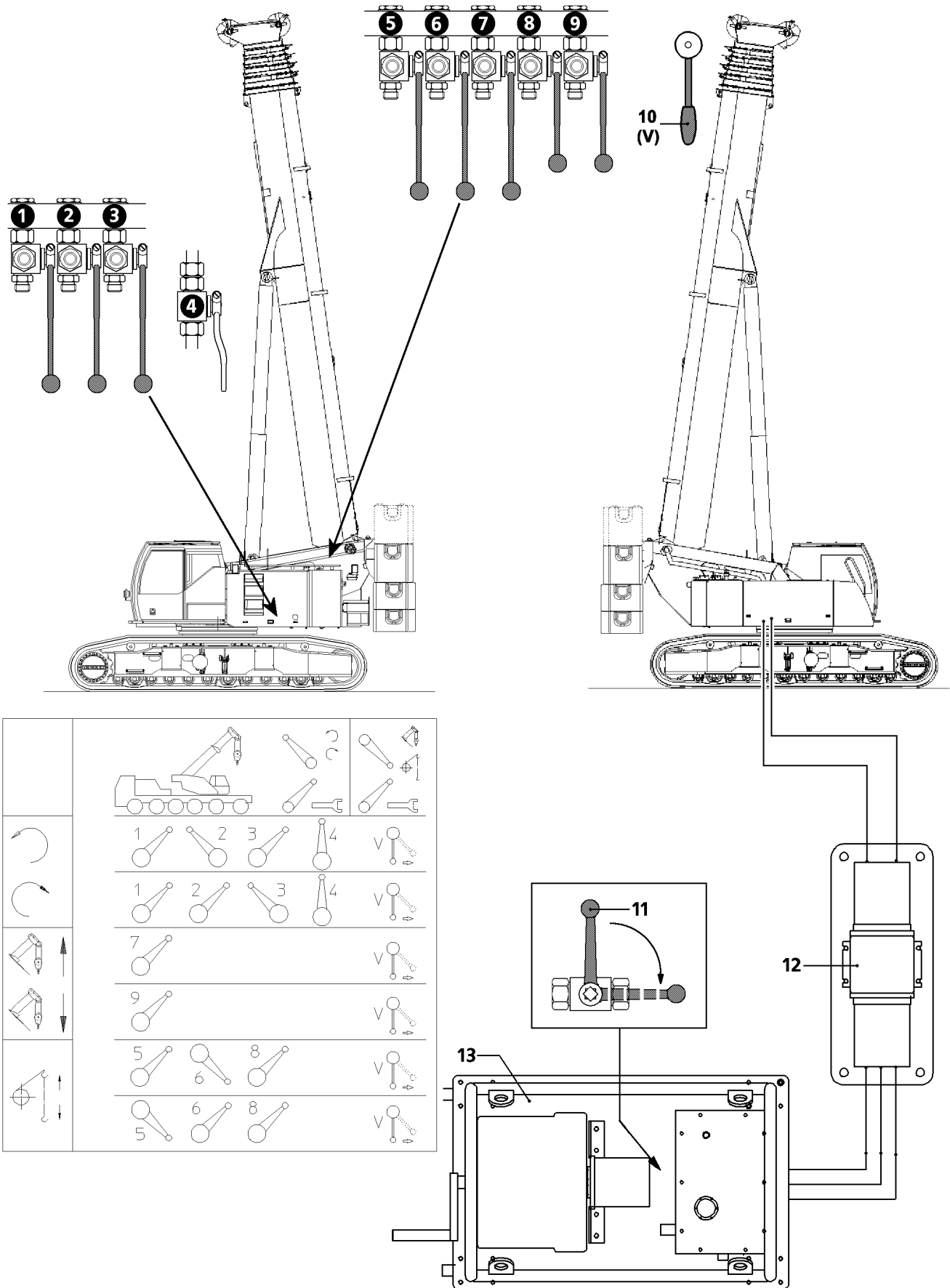

B111547

1 Emergency control*

To be able to take down the crane in case of failure of the crane hydraulic, the crane electrical system or the engine, ball valves and a manual lever **10** are installed on the superstructure. Via the ball valves, the corresponding crane movement can be preselected and carried out by deflecting the hand lever **10**.

1.1 General



DANGER

Increased risk of accident during emergency operation!

The crane movements are no longer monitored by LICCON in emergency operation.

- ▶ Observe all notes and danger notes as described in chapter 6.02.
- ▶ Emergency operation and particularly luffing down of the telescopic boom may only be carried out in accordance with the information in the load chart.
- ▶ If possible, set down the load first.
- ▶ All crane movements must be carried out with extreme caution and slowly.

- For “emergency operation”, change over the respective ball valves (see following section or the emergency operation tag on the crane superstructure).
- Several movements cannot be carried out at the same time.
- The ball valves must always be changed over completely into the corresponding switch position.

1.2 Ball valve positions during emergency operation

1.2.1 Turning the turntable to the left

- ▶ Switch the ball valve **1**, ball valve **3** and ball valve **4** into emergency operation position.
- ▶ Switch the ball valve **2** into crane operating position.

1.2.2 Turning the turntable to the right

- ▶ Switch the ball valve **1**, ball valve **2** and ball valve **4** into emergency operation position.
- ▶ Switch the ball valve **3** into crane operating position.

1.2.3 Luffing the telescopic boom up

- ▶ Switch the ball valve **7** into emergency operation position.

1.2.4 Luffing the telescopic boom down

- ▶ Switch the ball valve **9** into emergency operation position.

1.2.5 Raising the hoist gear

- ▶ Switch the ball valve **5** and ball valve **8** into emergency operation position.
- ▶ Switch the ball valve **6** into crane operating position.

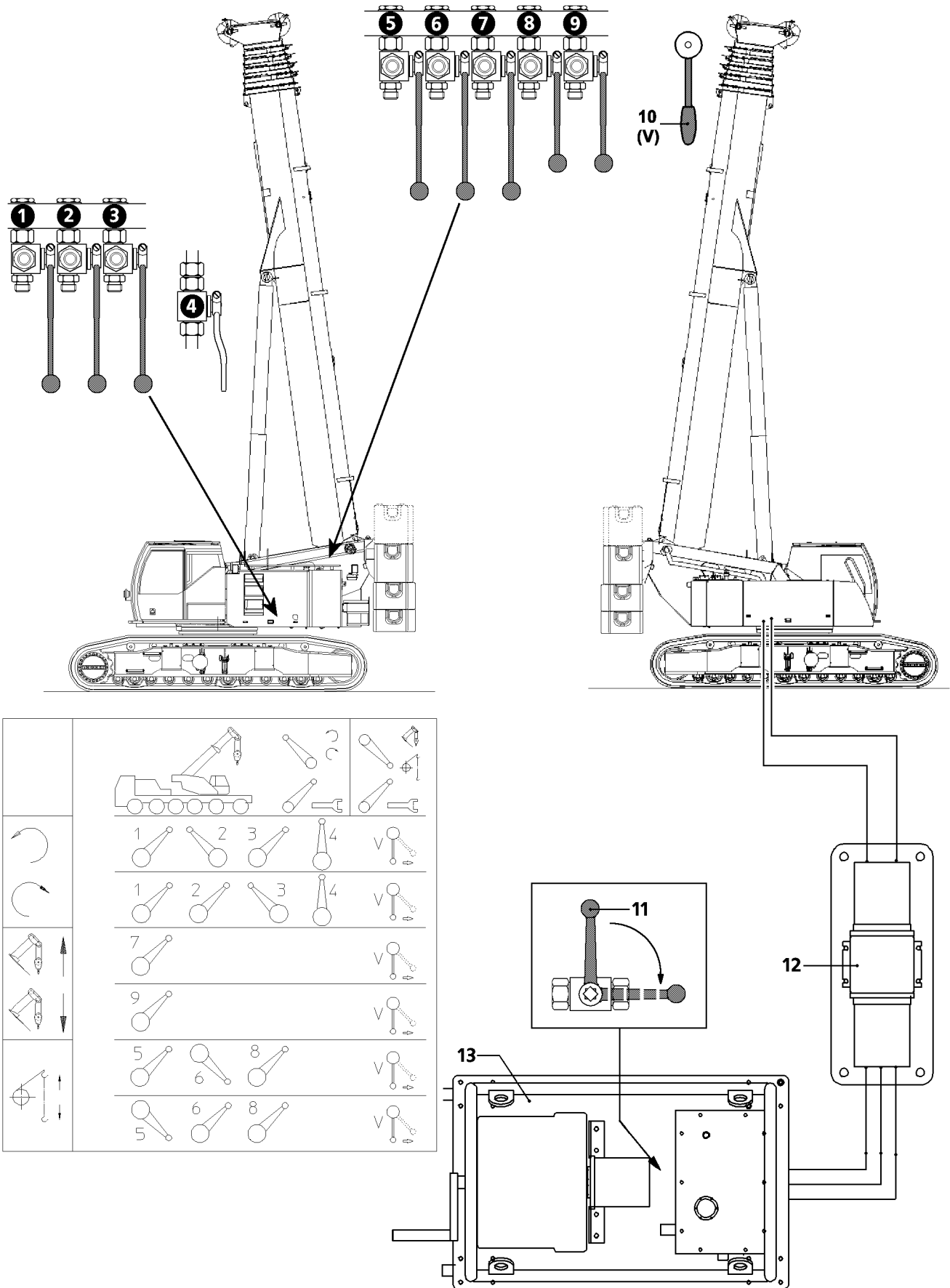

B111547

1.2.6 Lowering the hoist gear

- ▶ Switch the ball valve **6** and ball valve **8** into emergency operation position.
- ▶ Switch the ball valve **5** into crane operating position.

1.3 Emergency operation with emergency operation unit

In cranes with one motor the superstructure can be supplied with power with the aid of the emergency operation unit **13** and a hydraulic transformer **12**.

1.3.1 Preparing the crane for emergency operation

- ▶ Remove the dummy plugs on the hydraulic connections.

The different diameters of the hydraulic lines prevent incorrect piping.

- ▶ Establish the hydraulic connections from the emergency operation aggregate **13** to the transformer **12**.
- ▶ Make the hydraulic connections between the transformer **12** and the superstructure and the chassis.

1.3.2 Emergency operation unit

- ▶ Start the emergency operation unit **13**.
- ▶ Move the ball valve **11** to emergency operation.



Note

- ▶ The engine RPM can be adjusted using a separate RPM regulator on the emergency operation unit **13**.

1.3.3 Emergency control

- ▶ Refer to the previous section or to the emergency operations tag on the crane superstructure to select the ball valves (1 - 9) for the appropriate crane movement.

Moving the hand lever **10** determines the speed of the each crane movement.

- ▶ Operate the hand lever **10** and carry out the respective crane movement carefully.

1.3.4 Ending emergency operation



DANGER

Risk of accident!

- ▶ After "emergency operation", make sure to change the ball valves over to crane operating position.
- ▶ Change all ball valves to "crane operation".
- ▶ Turn the emergency operation unit **13** off and close the ball valve **11**.
- ▶ Disconnect the hydraulic lines and screw in dummy plugs.

7.00 Service and maintenance

1 General



WARNING

Danger of fatal injury due to damaged crane components!

If crane components, which were damaged, for example due to maintenance errors, are not replaced immediately, personnel can be fatally injured!

- ▶ Maintain mobile crane components according to the data in the maintenance intervals, the maintenance notes and the lubrication chart!
- ▶ Replace damaged crane components immediately!

NOTICE

Damage of crane components!

If mobile crane components are not maintained according to the maintenance intervals and maintenance guidelines in the individual chapter, or if other lubricants are used than specified in the lubrication chart, the respective crane components can be damaged and/or functionally fail!

The warranty for the respective crane components are voided!

- ▶ Maintain mobile crane components according to the data in the maintenance intervals, the maintenance notes and the lubrication chart!

1.1 Liebherr Customer Service is for you

Liebherr mobile cranes - whether truck-mounted, mobile or crawler cranes - are technically advanced products, which demonstrate daily crane use, even under tough conditions.

The high technical standards of these cranes provide functional security, offer functional security, resistance to failure and ease of maintenance.

Liebherr is continuously developing the drive and control components. The combination of well proven units and modern manufacturing methods produces cranes that are safe to operate and easy to maintain.

Several hundred cranes are built every year for the international market, supported by international service.

Liebherr's "After Sales Service" plays an important role in ensuring operational readiness and high crane availability.

With Liebherr, service begins when the crane is handed over. Your crane operators will be professionally trained in line with their level of knowledge, and we devote much time to this.

We also train your workshop staff in all crane-specific matters, because we know that they can deal with more than just minor repairs themselves. Often there are specialists who can quickly and reliably carry out crane repairs.

We also have specialist service advisers who can help you to fix your on-site problems creatively. This contact by telephone saves time and money. In the event of problems, get in touch as soon as possible.

Our service technicians are also specialists with years of experience, and can be deployed from local support points. Naturally these experts have specialized knowledge and special tools.

But before you call on these people, it is worth making full use of the facilities for getting advice mentioned above.



Note

Customers claims for warranties and refunds!

The buyer only has a claim to warranties and possible refund if only Original Liebherr replacement parts, Liebherr service items and Liebherr lubricants are used for Liebherr cranes.

- ▶ Only original Liebherr replacement parts have been tested for crane operational use, and may be used without risking safety!

**Note**

Exclusion of liability!

In the event that replacement parts are used that are **not** Original Liebherr replacement parts and **not** Original Liebherr service items and lubricants, Liebherr-Werk Ehingen GmbH disclaims all liability for system functionality as well as for the components!

- ▶ Only use Original Liebherr replacement parts!

1.2 Checking the battery voltage

**Note**

- ▶ The battery voltage must be checked in regular intervals and recharged, if necessary! Especially if a crane is taken "out of service" and a user, such as the airplane warning light is turned on.

1.3 Checking the antislip coverings

Check the antislip coverings regularly regarding their antislip properties and cleanliness. Clean antislip coverings regularly with a strong brush to retain the antislip properties. To clean the surfaces, use a commercially available cleaner and flush with water.

**WARNING**

Risk of falling!

If the following measures are not observed, personnel can fall down and be killed or severely injured!

- ▶ Keep antislip coverings clean and free of snow and ice!
- ▶ Only step on antislip coverings with clean shoes!
- ▶ Replace or renew missing or damaged antislip coverings!

2 Cleaning and care of the crane

2.1 Instructions for sound damping (soundproofing)

Sound damping in the area of engines and other noise sources is an integral part of construction. It is your task to limit the noise generation of vehicles and the sound level in the workplace to the legally specified values in connection with sound absorption and the design of the equipment. They are therefore an integral part for the construction permits for the machines. They may not be removed, and if damaged, they must be replaced by original Liebherr replacement parts.

They have been designed to be "maintenance-free". They have been equipped with surfaces that repel dirt, oil and water. They are fire-resistant and some of them are fireproof, depending on the location.

For these reasons, these parts need minimal care. Any small dirt deposits can be disregarded, as the acoustic effectiveness of the parts is not reduced.

NOTICE

Sound damping (soundproofing) damage!

By using unsuitable tools or cleaning methods, sound damping can be destroyed or damaged during cleaning!

- ▶ Remove severe contamination with suitable tools, for example with soft plastic scrapers!
- ▶ Do not use tools with sharp edges!
- ▶ Only use steam cleaners with extreme care and with a sufficient distance for sound damping and low water pressure!
- ▶ Do **not** use **solvents** for cleaning!

**WARNING**

Impurities from solvents or foreign substances!

For example, if sound damping is polluted by solvents, motor oils, gear oils, hydraulic oils or fuels, such substances can ignite and significantly detrimentally change the fire performance of the sound damping!

- ▶ If such soiling of the sound damping occurs, **remove immediately** and replace with **original parts!**

2.2 Care instructions for the cab and the crane operator's cabin

**Note**

- ▶ The steering wheel, centre console, dashboard cover, floor cover, and dirty upholstery in the driver's cab and the crane operator's cab should only be cleaned with warm water mixed with dishwashing detergent!
- ▶ Do not use any scouring agents!

3 Measures taken upon work interruption or transport

3.1 Hydraulic cylinder

NOTICE

Corrosion danger to the hydraulic cylinders!

When using cranes under aggressive environmental conditions, for example at places with maritime climates and particularly salty air, hydraulic cylinders can corrode and thereby be destroyed or severely damaged!

Expensive and extensive repairs can result!

- ▶ If the crane is out of order for an extended period: Dismantle the crane!
- ▶ Fully retract all crane hydraulic cylinders! If the hydraulic cylinders can not be completely retracted, protect exposed areas of the piston rod from corrosion, for example by greasing!
- ▶ Carefully grease particularly free areas on the piston rods, for example on luffing cylinders and ballasting cylinders!

4 Maintenance work on the crane superstructure or boom

**WARNING**

Risk of falling!

During maintenance work on the crane superstructure or boom, personnel must be secured with appropriate safety measures to prevent them from falling! If this is not observed, working personnel can fall and be killed or severely injured!

- ▶ For all work on the crane where there is a danger of falling, suitable safety measures must be taken!
- ▶ The crane superstructure or boom may not be accessed without suitable aids!
- ▶ Suitable aids are, for example: Lifting platforms, scaffoldings, ladders, assembly platforms, auxiliary crane.

- ▶ If railings are present on the crane superstructure, then they must be swung into operating position and secured for all work, see crane operating instructions, chapter 2.06!
- ▶ Only step on such aids with clean shoes!
- ▶ Keep aids clean and free of snow and ice!
- ▶ If the work cannot be carried out with such aids nor from the ground, then the maintenance personnel must secure themselves with approved fall arrest systems to avoid falling, see Crane operating instructions, chapter 2.04!
- ▶ It is prohibited to step on the driver's cab or cab roof and specially marked surfaces, see Crane operating instructions, chapter 2.05!

5 Maintenance and inspection guidelines



Note

- ▶ The maintenance and inspection work on the crane chassis are carried out according to operating hours or by kilometres travelled!
- ▶ The maintenance and inspection work on the crane superstructure are carried out entirely according to operating hours!

Observe the following chapters when performing maintenance and inspection of the crane:

- Chapter 7.02: Maintenance intervals - Crane chassis ¹
- Chapter 7.03: Maintenance intervals - Crane superstructure ¹
- Chapter 7.04: Maintenance guidelines - Crane chassis ²
- Chapter 7.05: Maintenance guidelines - Crane superstructure ²
- Chapter 7.06: Fill quantities, lubrication chart
- Chapter 7.07: Service items and lubricants

¹ These chapters contain a list of service intervals for all maintenance work. Only the relevant work is to be carried out.

² For individual components, the manufacturer's specifications must be observed.



WARNING

Danger of accidents during maintenance and inspection of crane components!

During maintenance and inspection work on crane components, there exists increased danger of accidents upon failure to observe maintenance and inspection guidelines!

Personnel can be severely injured or killed!

- ▶ Observe and adhere to the following listed warning notes and the generally applicable safety rules!

5.1 Warning notes

- Maintenance work may only be carried out by authorized and especially trained technical personnel.
- Unauthorized personnel are strictly prohibited from standing in the danger zone.
- Turn the engine off in the crane superstructure and the crane chassis.
- Apply the parking brake for the crane chassis.
- Pull the ignition key on the crane superstructure and the crane chassis and hand it to an authorized person.
- Carrying out maintenance or inspection work during travel or crane operation are strictly prohibited.

5.1.1 Warning notes on risk of burns

**WARNING**

Risk of burns during maintenance or inspection work!

While carrying out maintenance or inspection work, you can get severe burns on hot surfaces of the crane components! This applies especially for the exhaust system or the travel gear!

- ▶ Let any components to be maintained or inspected cool off!
 - ▶ Do not spill any service fluids over the hot components!
 - ▶ Avoid short circuits in the electrical system, especially on the battery!
-

5.1.2 Warning notes regarding turning parts

**WARNING**

Risk from turning parts!

If inspection work must be carried out while the engine is running, there is an increasing danger from turning parts and from the ignition system!

Personnel can be severely injured!

- ▶ Be particularly careful and do not grab into turning parts!
 - ▶ Never reach into the cooler fan when the engine is warm! The cooler fan could turn on suddenly!
-

5.1.3 Warning notes on scalding risk

**WARNING**

Risk of scalding during maintenance or inspection work!

Upon opening the coolant reservoir, hot coolant can escape explosively!

The most severe scalding on the entire body can result!

- ▶ Never open the cap on the coolant reservoir as long as the engine is warm!
 - ▶ The cooling system is under pressure!
 - ▶ To protect face, hands and arms from hot steam of hot coolant, cover the cap with a large rag when opening!
-

5.1.4 Warning notes on fire danger

**DANGER**

Danger of fire!

While working on fuel systems or on electrical systems, there exists an increased danger of fire upon disregarding general safety rules!

Personnel can be severely injured or killed!

This can result in increased property damage!

- ▶ Disconnect the battery from the power supply!
 - ▶ Do not smoke!
 - ▶ Do not work near open flames!
 - ▶ Keep a functioning fire extinguisher ready!
-

5.1.5 Improper maintenance

NOTICE

Damage of components!

In case of incorrect maintenance, severe functional defects and damage on the components can occur!

- ▶ Add correct and sufficient service fluids during maintenance!
 - ▶ For all maintenance work, observe utmost cleanliness to prevent dirt from entering the inside of the components!
 - ▶ Check components in regular intervals for leaks!
 - ▶ Have leaking components sealed immediately and properly!
-

blank page!

B195219

1 Crane chassis maintenance and inspection schedule

	First maintenance after	Regular maintenance, every			Minimum maintenance annually	Checks	
		500 h 3 month-s	1000 h 6 month-s	2000 h		daily	weekly
Crawler travel gear							
Check the travel gear components (chain links, chain pitch, chain bushings, track pads, track rollers, carrier rollers) for wear		X					X
Check that carrier rollers, track rollers, idlers for leaks		X					X
Check idlers		X					X
Check the idler guides for signs of wear		X					X
Clean and grease sliding surfaces on sliding component		X			X		
Clean the crawler travel gear ¹							X
Check screws, nuts and mounting pins for tight seating		X					X
Check all hydraulic cylinders (support cylinders* , track adjustment cylinders*) for leaks and tight seating		X					X
Travel gear							
Check the oil level		X					
Oil analysis			X		X		
Oil change	500 h		X ²				

	First maintenance after	Regular maintenance, every			Minimum maintenance annually	Checks	
		500 h	1000 h	2000 h		daily	weekly
		3 months	6 months				
Check the mounting screws for tight seating		X					X
Check the sprocket and travel gear motor, mounting screws for tight seating		X					X
Check the gear and hydraulic connections for leaks		X					X
Have the hydraulic hoses for condition and leaks checked by experts					X		
Track chain							
Check for correct mounting and damage		10 h				X	
Check the chain tension and if necessary, re-tension ^{1,3}		10 h				X	
Nitrogen tensioner							
Check pre-tension pressure for the nitrogen tensioner					X		
Central lubrication system							
Check grease supply of central lubrication system		10 h					
Hydraulic hose lines							
Check for leaks and damage						X	
A safety check should be performed by experts					X		

¹ earlier if necessary

² Carry out an oil analysis and change the oil, depending on the results of the analysis

³ Tension the track chain, see chapter 7.04

blank page!

1 Crane superstructure maintenance and inspection schedule

	First maintenance after	Regular maintenance, every				Minimum maintenance Annually	Checks	
		125 h	250 h	500 h	1500 h		Daily	Weekly
Diesel engine								
Check the oil level For all other maintenance tasks, follow the instructions of the engine manufacturer							X	
Check the coolant level in the expansion tank							X	
Replace coolant						Every 2 years		
Engine independent heater								
Check the fluid level in the expansion tank							X	
Change the fluid for the heating system						Every 2 years		
Air filter								
Check monitoring device							X	
Clean or change (follow the instructions of the engine manufacturer)								
Rotary connection								
Lubricate gearing			X					
Lubricate the rotary connection						X ¹		
Check screws for tight seating	250 h				X	X		
Check tilt play					X	X		
Rope winches								
Check for leaks							X	

	First maintenance after	Regular maintenance, every				Minimum maintenance Annually	Checks	
		125 h	250 h	500 h	1500 h		Daily	Weekly
Check the oil level								X
Check the mounting screws for tight seating	250 h			X		X		
Check the condition of the oil in the oil reservoir						X		
Oil change					3000 h	Every 4 years		
Check the remaining theoretical utilization life by a technical expert						X		
Check the remaining theoretical utilization life by authorized specialist						Every 4 years		
Hoist gear brake								
Check for leaks							X	
Check the oil level						X		
Oil change					4000 h	Every 4 years		
Drive shafts								
Check flange bolts		X						
Lubricate		X				X		
Lattice sections								
Check for cracks and damage						X		
Guy rods								
Check for cracks, damage and distortion by a technical expert						X		
Check for cracks, damage and distortion by an authorised inspector						Every 4 years		
Checking the retaining elements						X		

	First maintenance after	Regular maintenance, every				Minimum maintenance Annually	Checks	
		125 h	250 h	500 h	1500 h		Daily	Weekly
Relapse supports								
Lubricate bearings				X		X		
Check the oscillation guard for easy movement	X ^{2,6}							
Relapse cylinder								
Check for leaks	X ^{2,6}							
Check pretension pressure (nitrogen)	X ^{2,6}			X		X		
Check the oil quantity	X ^{2,6}			X		X		
Pneumatic springs								
Check the function	X ^{2,5,6}			X		X		
A-bracket								
Lubricate bearing				X				
Check the lever for the limit switch on the A-frame 3 for easy movement and reset of spring						X		
Check the rods with guide rail on the A-frame 2 and A-frame 3 for easy movement and distortion						X		
Counterweight								
Check tightening torque of mounting screws	1,000 km			or 10,000 km		X		
Ballasting								
Lubricate bearings			X			X		
Press on pulleys of cable winches								
Grease guides			X			X		
Rope pulleys								
Check for wear, damage, cracks and easy movement					X	X		

	First maintenance after	Regular maintenance, every				Minimum maintenance Annually	Checks	
		125 h	250 h	500 h	1500 h		Daily	Weekly
Lubricate rope pulleys					X	X		
Crane ropes								
Visual inspection for cracks and deformation							X	
Check by trained personnel, grease if necessary						Monthly		
Check by technical expert						X		
Check by authorised inspector						Every 4 years		
Hook blocks								
Grease hook				X		X		
Check distance gap (y)				X		X		
Crane cab								
Check armatures / instruments for function							X	
Check indicator lights for function							X	
Replace filter insert water heater						X		
Check fluid level in expansion tank of engine control							X	
Crane cab, extendable or inclinable								
Check for correct function				X		X		
Lubricate bearings				X		X		
Overload protection								
Check for correct function							X	
Check length sensor for function				X		X		
Check length sensor rope for damage				X		X		
Electrical system								

	First maintenance after	Regular maintenance, every				Minimum maintenance Annually	Checks	
		125 h	250 h	500 h	1500 h		Daily	Weekly
Check cable connections and battery acid levels						X ³		
Fuel system								
Check for leaks							X	
Check condition and mounting						X		
Drain off water and sediments						X		
Slewing gear								
Check for leaks							X	
Check the oil level								X
Check the mounting screws for tight seating	250 h			X		X		
Oil change					4000 h	Every 4 years		
Turntable locking mechanism								
Check for correct function				X		X		
Lubricate				X		X		
Bearings								
Checking the retaining elements						X		
Pump distributor gear								
Check for leaks							X	
Check the oil level								X
Oil change	500 h				X	X		
Hydraulic hose lines								
Check for leaks and damage							X	
Check for safe condition by expert						X		
Hydraulic system								
Check the oil level							X	
Check for leaks								X

	First maintenance after	Regular maintenance, every				Minimum maintenance Annually	Checks	
		125 h	250 h	500 h	1500 h		Daily	Weekly
Replace servo pressure and replenishing pressure filter inserts	250 h			X		X		
Replace return filter inserts (only for cranes with open hydraulic circuit)	250 h			X		X		
Replace bleeder filter of hydraulic tank	250 h			X		X		
Check hydraulic oil, required degree of purity: 20/18/15 (take oil sample and have it checked by oil supplier)	500 h				X	X		
Hydraulic cylinder								
Check for leaks								X
Hydraulic pressure accumulator (nitrogen)								
Check pretension pressures				X ⁴		X ⁴		
Air pressure system								
Check for leaks								X
Check operating pressure								X
Check shut off pressure								X
Check operation of automatic drain valve								X
Replace air drier granule elements						X		
Clean air drier preliminary filter						X		
Central lubrication system								
Check for correct function				X				
Check the grease container fill level		X				X		
Emergency control								
Check for correct function						X		

	First maintenance after	Regular maintenance, every				Minimum maintenance Annually	Checks	
		125 h	250 h	500 h	1500 h		Daily	Weekly
Telescopic boom with cable mechanism								
Check telescopic boom for distortions and cracks						X		
Grease the sliding surfaces of the telescopic boom bearing		X				X		
Lubricate change over pulleys of telescoping mechanism		X				X		
Check mounting screws on change over pulleys for tight seating		X				X		
Check cable mechanism, readjust, if necessary	250 h			X				
Dismantle and check boom					20000 h	Every 10 years		
Pneumatic boom lock								
Clean air filter with compressed air		X				X		
Check locking pins				X		X		
Lubricate locking pins					X	X		
Telematik telescopic boom system								
Check telescopic boom system for distortion, damage and cracks						X		
Check hydraulic components for leaks and damage						X		
Check telescoping cylinder for proper condition				X		X		
Check pull knob retainer and mounting screws for tight seating						X		

	First maintenance after	Regular maintenance, every				Minimum maintenance Annually	Checks	
		125 h	250 h	500 h	1500 h		Daily	Weekly
Check mounting screws of push out cylinder for tight seating						X		
Check twist guard of cylinder pinning and telescopic boom pinning						X		
Check push out rod for proper condition				X		X		
Check locking pins and locking bores for proper condition				X		X		
Check inner and outer sliding surfaces for proper condition				X		X		
Lubricate sliding surfaces						X ⁵		
Grease guide rails on telescoping cylinder						X ⁵		
Dismantle and check boom					20000 h	Every 10 years		
Telescopic boom guying								
Check for distortions and cracks						X		
Lubricate grease fitting on the TA / TY-guying						Every 3 months 5, 6		
Check guy winch for leaks							X	
Check the oil level on the guy winch								Every 6 months
Check the mounting screws for tight seating	250 h			X		X		
Change the oil on the guy winch						Every 4 years		
Derrick ballast								

	First maintenance after	Regular maintenance, every				Minimum maintenance Annually	Checks	
		125 h	250 h	500 h	1500 h		Daily	Weekly
Check frame, suspension and guide section for distortion and cracks						X		
Check wheels for condition and tight seating						X		

¹ every 3 months if the crane is not moved

² carry out a visual inspection before every start up

³ in hot climates 2x a year

⁴ note chapter 7.05, Crane superstructure maintenance instructions

⁵ and as necessary

⁶ during assembly

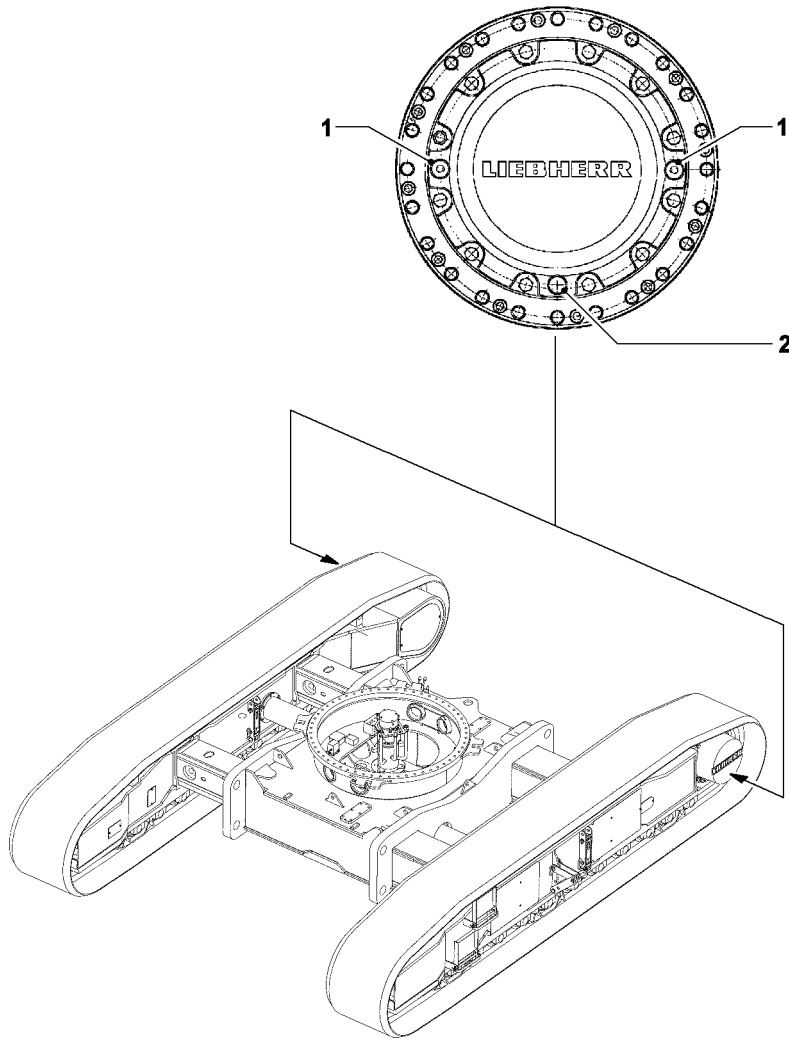

B198739

1 Travel gear transmission



CAUTION

Danger of transmission damage!

- ▶ Maintain extreme cleanliness during all work on the travel gear transmission, to prevent dirt from entering the transmission.

1.1 Gear oil

1.1.1 Checking the oil level

Ensure that the following prerequisites are met:

- the crane is horizontal
- the travel gear transmission must be stationary
- the **LIEBHERR** text on the travel gear transmission is horizontal



Note

- ▶ In order to get a reliable oil level check, make sure that the travel gear transmission is stationary for at least two minutes before you start to check the oil level. This ensures that the oil has returned to the oil chamber completely.

- ▶ Carefully unscrew the oil level screw **1**.
- ▶ If oil runs out of the inspection opening **1**, or the oil level is up to the lower edge of the inspection opening **1**, then the oil level in the travel gear transmission is correct.



CAUTION

Danger of gear damage!

- ▶ If the fluid level has dropped below the inspection opening **1**, it is essential to top up the transmission fluid as shown in the lubrication chart until the fluid level is again up to the lower edge of the inspection opening.
- ▶ Screw in the oil level screw **1** and tighten.

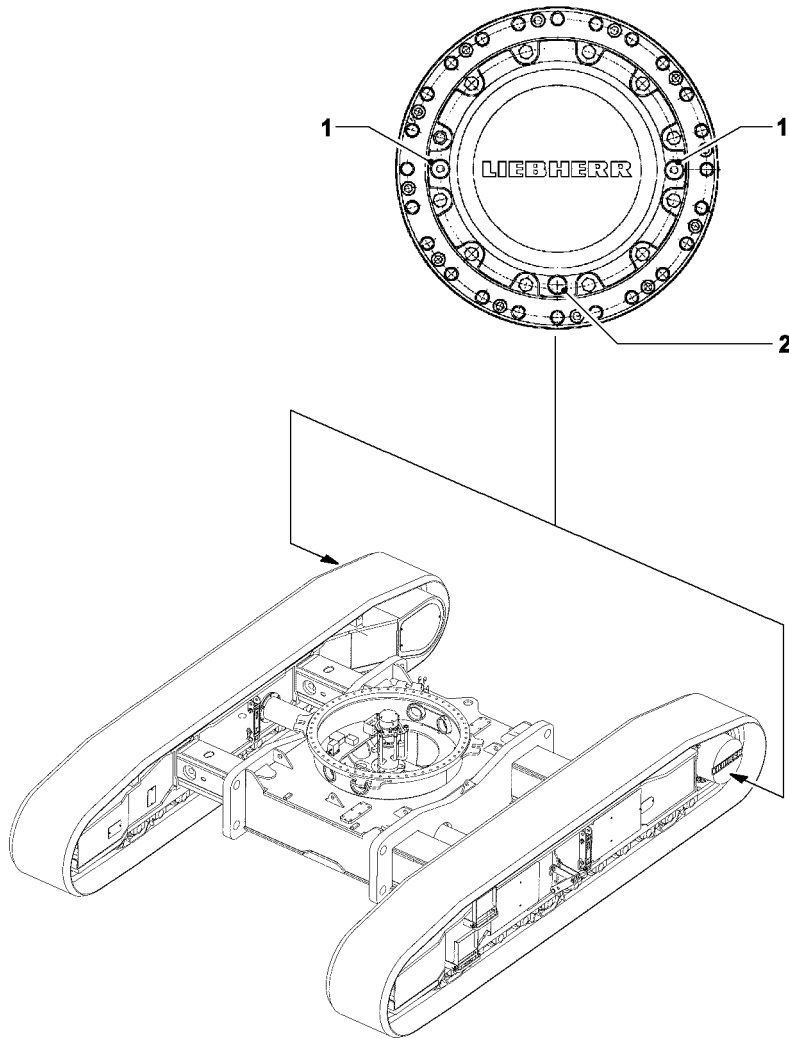

B198739

1.1.2 Changing the oil

Ensure that the following prerequisites are met:

- the crane is horizontal
- the travel gear transmission must be stationary
- the **LIEBHERR** text on the travel gear transmission is horizontal
- travel gear transmission at operating temperature
- an oil collecting container is ready to hold "used oil"

**Note**

- ▶ When selecting the oil collecting container, make sure that the oil collecting container is of sufficient size to hold all the used oil.
- ▶ Filling quantity of the travel gear transmission, see chapter 7.06.

-
- ▶ Unscrew the oil level screw(s) **1** for bleeding.
 - ▶ Remove the oil drain plug **2** and drain oil into a suitable container.

**Note**

- ▶ Let the travel gear transmission run completely at idling speed.
-
- ▶ Clean the oil drain plug **2** and the sealing surfaces.
 - ▶ Install the oil drain plug **2** with new seal and tighten.
 - ▶ Top up with oil as shown in the lubrication chart using the oil level screw **1** until the oil level "is up to the edge" of the hole or starts to overflow.
 - ▶ Screw in oil level screw(s) **1** with new gasket and tighten.

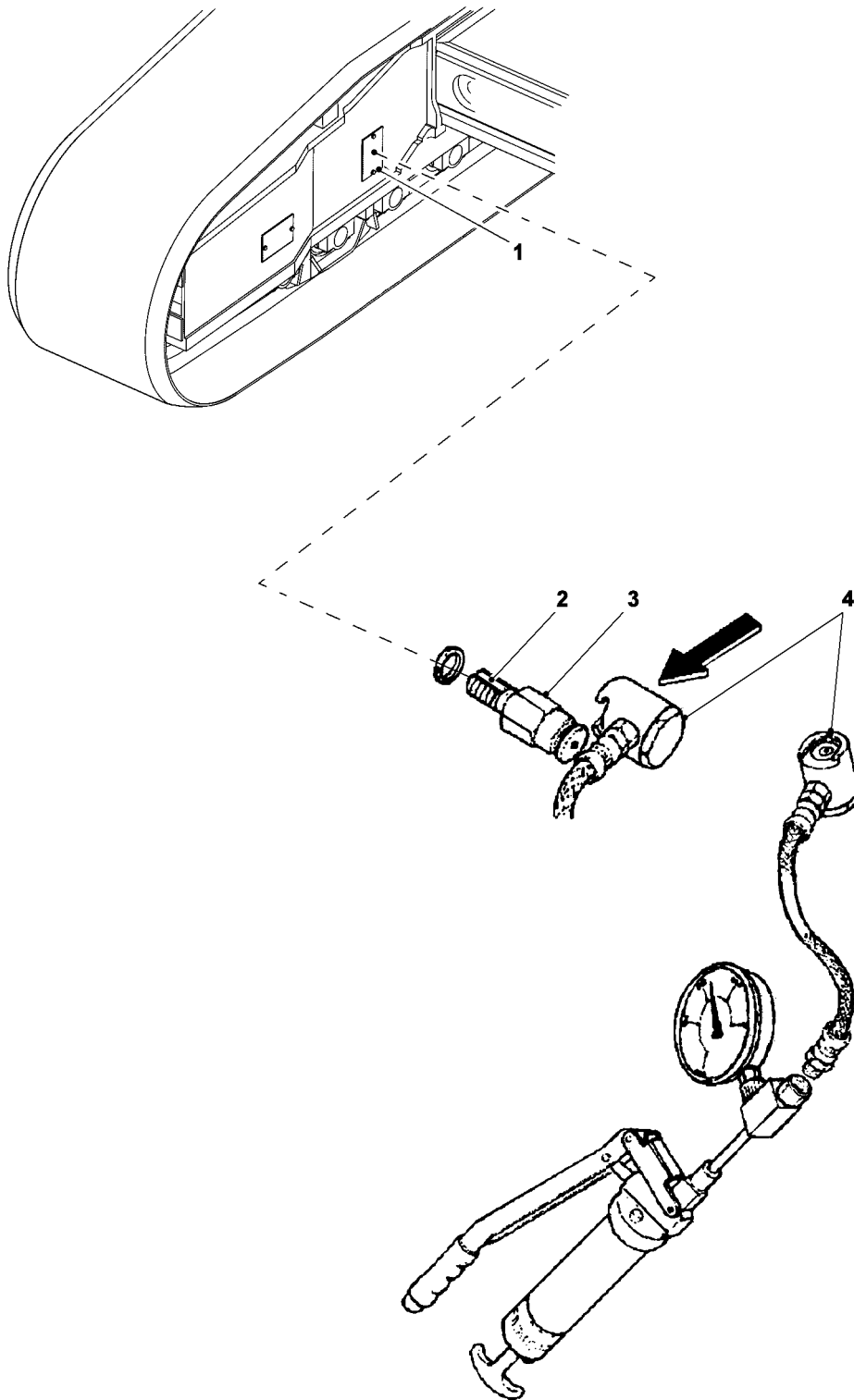

B198740

2 Crawler travel gear

The caterpillar tracks must be tensioned by means of clamping cylinders that are extended with a lever grease gun.

To slacken the caterpillar tracks, reduce the pressure in the clamping cylinder.

2.1 Tensioning the caterpillar track

Ensure that the following prerequisites are met:

- the crane is horizontal
- the lever grease gun with pressure gauge is to hand

2.1.1 Tensioning procedure

- ▶ Unscrew the cover **1** on the inside of the crawler carrier.
- ▶ Attach the hose **4** of the lever grease gun to the lubricating nipple **3** of the clamping cylinder up to the stop position (push).
- ▶ Activate the lever grease gun until the pressure gauge shows a pressure of about **160 bar** to **180 bar**.

Result:

- The caterpillar track will be tensioned.

- ▶ Remove the pressure hose **4** from the lubricating nipple

Troubleshooting

The pressure hose **4** does not detach from the lubricating nipple **3**?

The pressure in the pressure hose **4** is too high.

- ▶ Carefully loosen the pressure hose **4** on the lever grease gun, so that the pressure in the pressure hose is reduced.

-
- ▶ Remove the pressure hose **4** from the lubricating nipple **3**.
 - ▶ Screw back the cover **1** on the inside of the crawler carrier.
 - ▶ After the tensioning procedure, drive the caterpillar track by about one track length straight ahead forwards and backwards.

Result:

- The tension in the lower track area evens out.



Note

- ▶ If necessary, repeat the tensioning procedure on the caterpillar track.
-

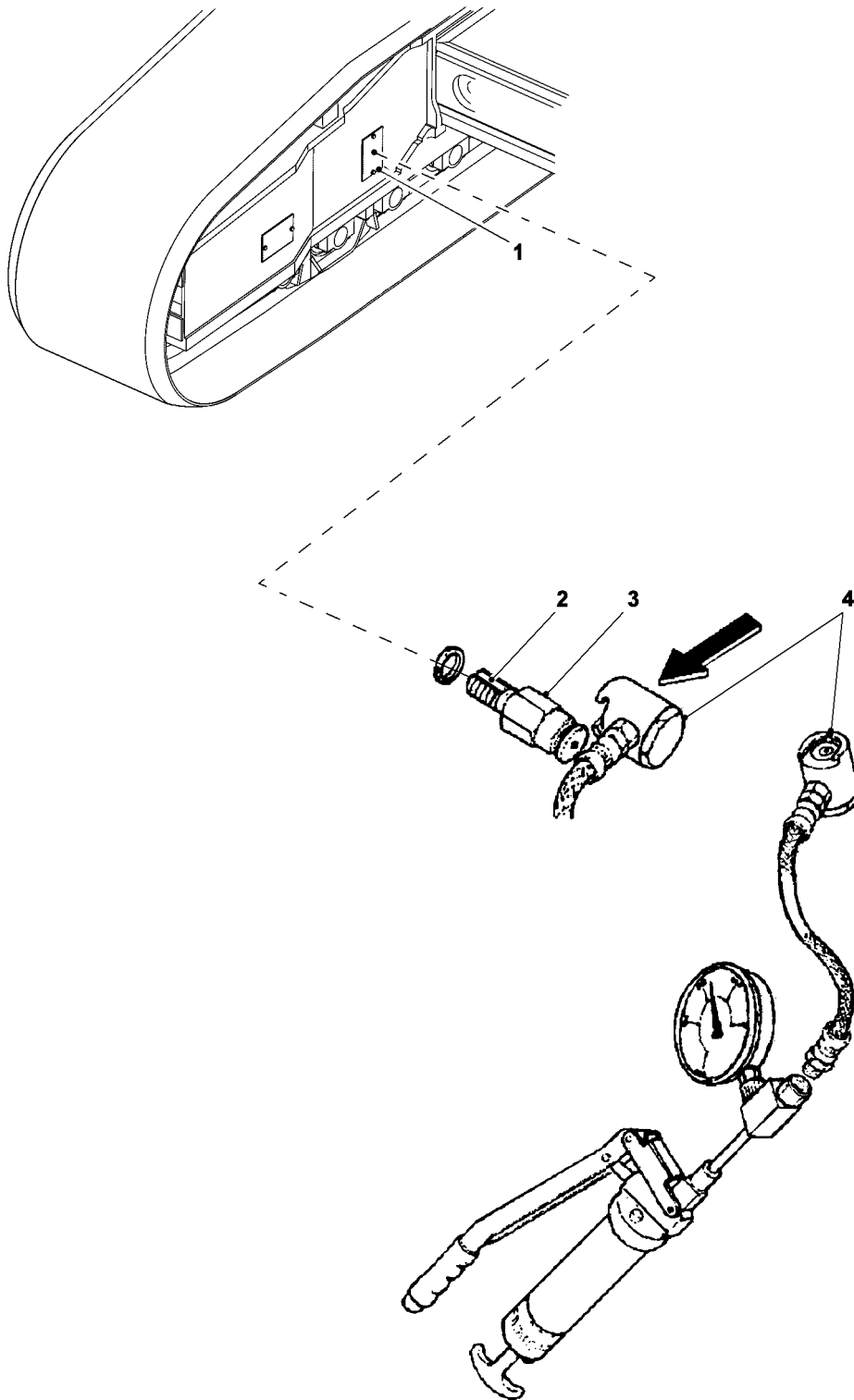

B198740

2.2 Slackening the caterpillar track



WARNING

Risk of injury due to excess pressure!

Incorrect procedures when slackening the caterpillar track can lead to severe injuries to the face and especially the eyes from grease shooting out.

- ▶ When loosening the lubricating nipple, do not look straight into the opening.
- ▶ The steps for the slackening procedure described below must be adhered to.

2.2.1 Slackening procedure

- ▶ Unscrew the cover **1** on the inside of the crawler carrier.
- ▶ Loosen the lubricating nipple **3** with extreme caution.
- ▶ Unscrew the lubricating nipple **3** carefully 2 or 3 thread turns, until grease can extrude from the groove **2**.
- ▶ Tighten the lubricating nipple **3** again.
- ▶ Screw back the cover **1** on the inside of the crawler carrier.

2.3 Wear and tear data about the crawler track travel gear



CAUTION

Damage to the crawler chassis!

If components are not replaced when reaching the wear limit, the crawler chassis can be badly damaged!

- ▶ Components that have reached the wear limit must be replaced by new components!

2.3.1 Chain link

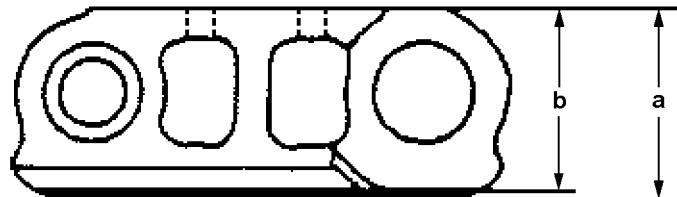

Component	Dimensions	
	new	Wear limit
	a	b
Chain link	126 mm	110 mm

2.3.2 Chain separator

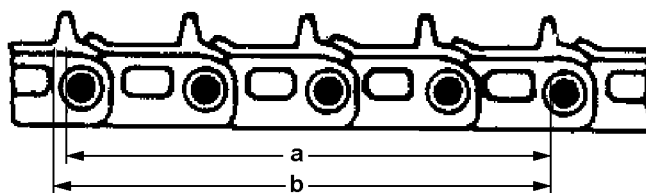

Component	Dimensions	
	new	Wear limit
	a	b
Chain separator	866 mm	883 mm

2.3.3 Chain bush

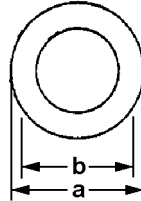

Component	Dimensions	
	new	Wear limit
	a	b
Chain bush	Ø 71,42 mm	Ø 64.5 mm

2.3.4 Support plate

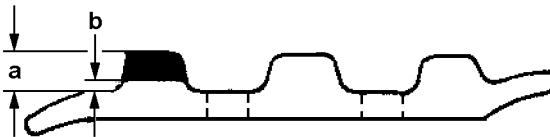

Component	Dimensions	
	new	Wear limit
	a	b
Base plate	26.5 mm	12 mm

2.3.5 Roller

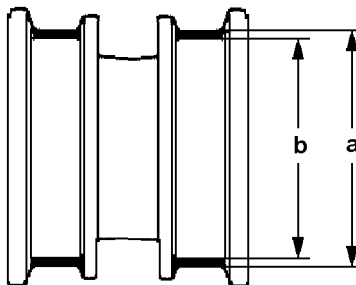

Component	Dimensions	
	new	Wear limit
	a	b
Roller	Ø 200 mm	Ø 184 mm

2.3.6 Support roller

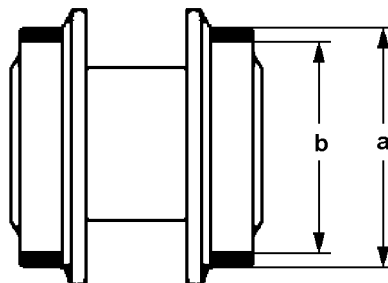

Component	Dimensions	
	new	Wear limit
	a	b
Support roller	Ø 140 mm	Ø 125 mm

2.3.7 Leading wheel

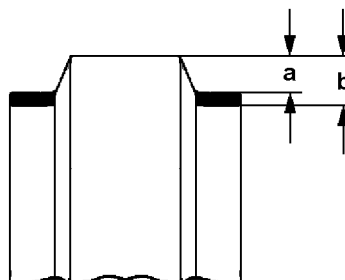

Component	Dimensions	
	new	Wear limit
	a	b
Leading wheel	24.5 mm	30 mm

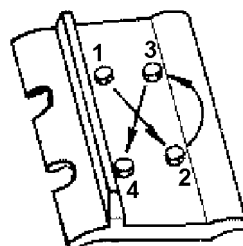

2.4 Fitting the base plates

The screws used to attach the base plates must be retightened 50 operating hours after the base plates were fitted.

The regular maintenance intervals for the screws are given in chapter 7.02.

The tightening torque is 1000 Nm.

- ▶ Tighten the screws in the order given on the diagram.

2.5 Checking pre-tension pressure in nitrogen clamp

The crawler carriers are equipped with nitrogen clamps. Although the nitrogen clamps do not require any maintenance, check the pre-tension pressures once a year.

The pre-tension pressure in the nitrogen reservoirs must be 180 bar.



DANGER

Danger of explosion!

- ▶ The pressure in the nitrogen cylinder must be less than the maximum permitted operating pressure of the reservoir or the pressure gauge. Otherwise fit a pressure reducer between the cylinder and the filling device.
 - ▶ Do not use air or oxygen to fill the nitrogen clamp!
 - ▶ The pre-loading pressure in the nitrogen clamps must always be checked by authorized and trained personnel using appropriate equipment! The national pressurized container regulations must also be complied with!
-
- ▶ Check the pre-tension pressure in the nitrogen reservoirs using a testing and filling device and correct if necessary.

blank page!

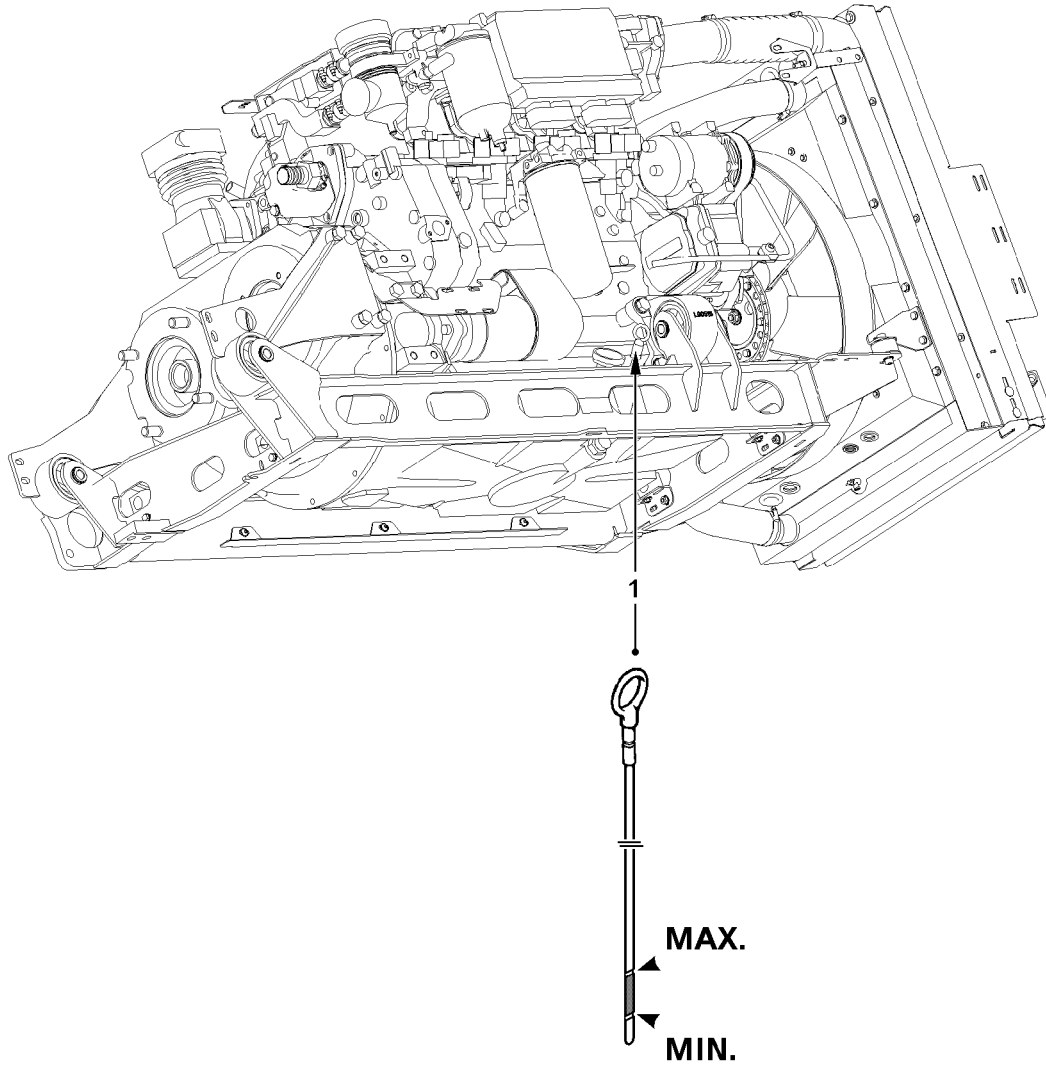

B198426

1 Crane engine

Never step on fuel lines during maintenance or repair work in the engine area!



DANGER

Danger of fire!

- ▶ Make sure that the engine area is kept free of diesel fuel.
- ▶ Extreme cleanliness is vital, particularly during filter changes and bleeding. Wipe up any spilled fuel!
- ▶ When replacing the filter, it is recommended to put down cleaning rags before removing the filter in order to absorb fuel.

1.1 Engine oil

1.1.1 Checking the oil level

Make sure that the following prerequisites are met:

- The crane is in horizontal position.
- The engine is turned off and the oil has collected in the oil pan.
- ▶ Remove the dipstick **1** and wipe it off.
- ▶ Reinsert the dipstick **1** and pull it out again.

The oil level must be between the min. and max. marks on the dipstick **1**.

- ▶ Check the oil level.



CAUTION

Danger of damaging the engine!

If the oil level has dropped below the minimum mark, add engine oil according to the lubrication chart until the oil level is between the minimum and maximum marks.

- ▶ Add engine oil and check again.
- ▶ Reinsert the dipstick **1**.

1.1.2 Changing the oil

Refer to the separate operating instructions for "LIEBHERR Diesel engines".

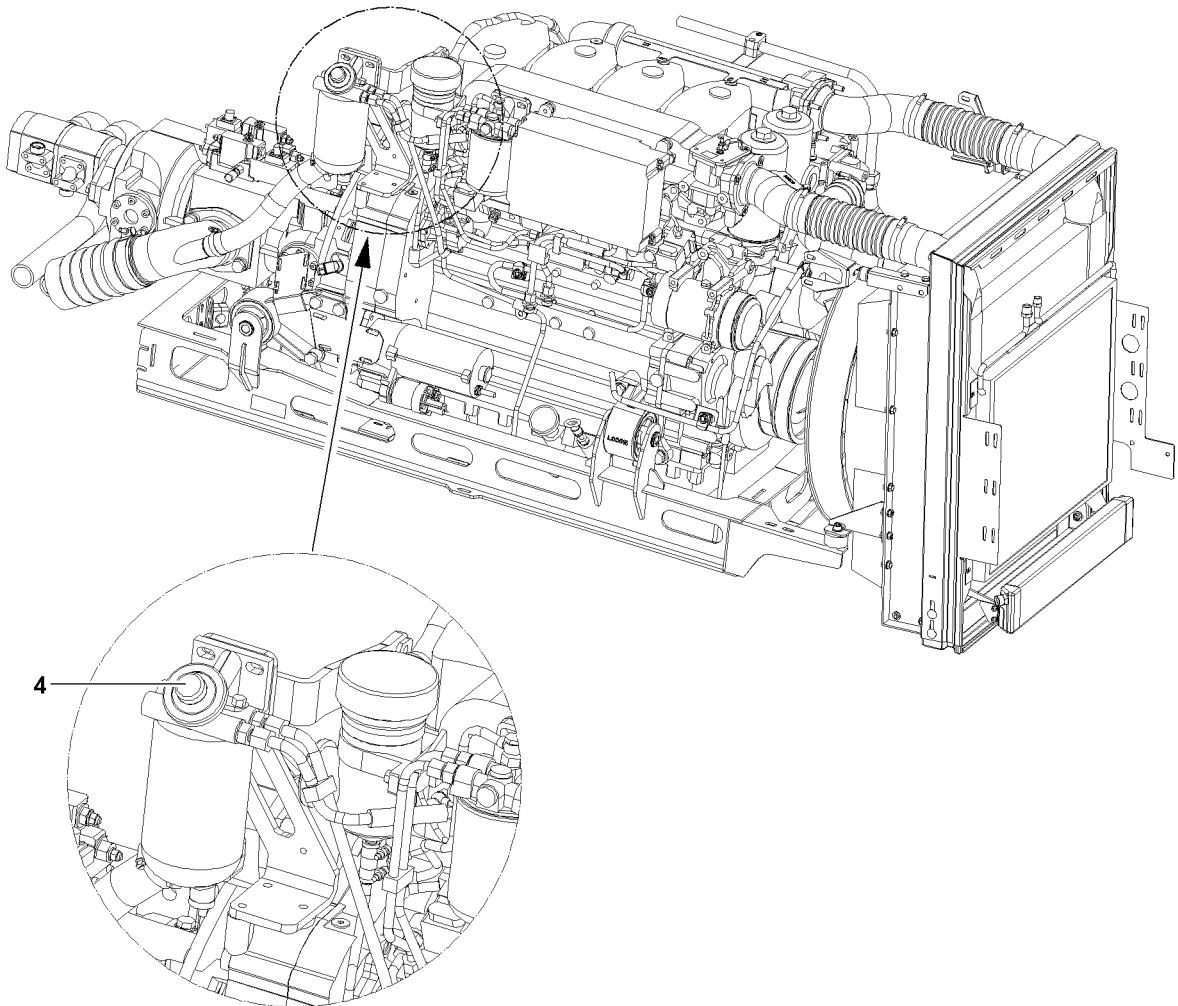
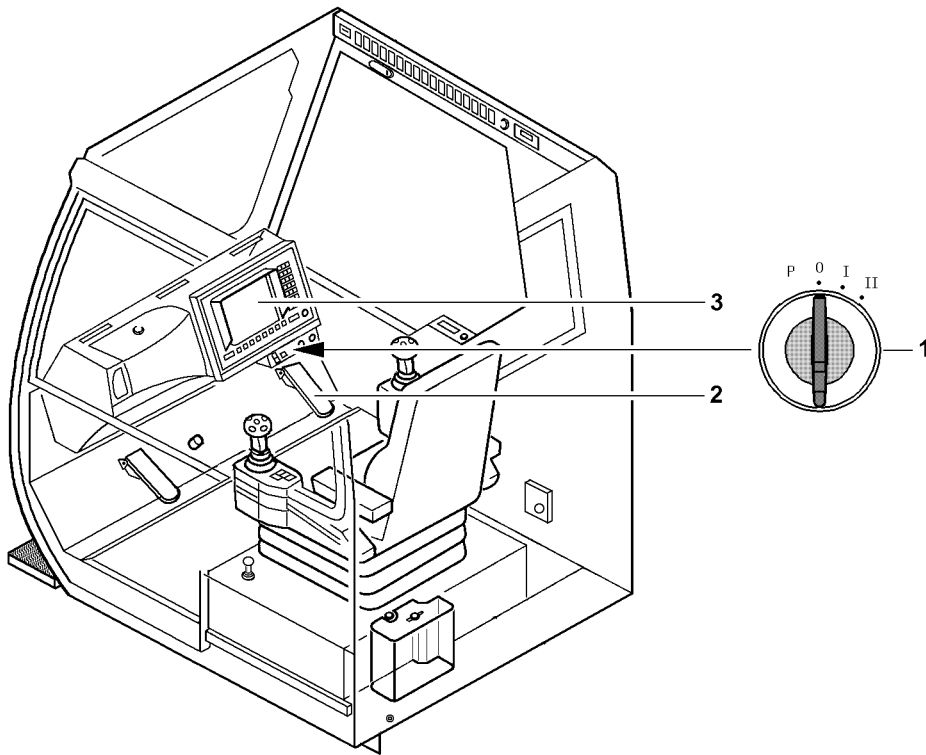

B110284

1.2 Bleeding the injection lines



Note

- ▶ Two persons are required to bleed the injection lines!

Make sure that the following prerequisites are met:

- The diesel engine in the chassis is turned off.
- The diesel engine in the superstructure is turned off.
- The ignition switch in the crane operator's cab is in the "0 position" (OFF).
- The diesel engine in the superstructure is easily accessible.



DANGER

Risk of falling!

During the bleeding process of the injection lines, the assembly personnel must be protected from falling with suitable aids, depending on the turntable position. If this is not observed, assembly personnel could fall and suffer life-threatening injuries.

- ▶ All assembly work from a height of 2 m must normally be carried out using suitable aids (scaffolding, ladders, etc.)! The height above which assembly / maintenance work must be carried out with aids depends on national regulations. The national regulations must be adhered to!

1.2.1 Activating the bleeding function

The bleeding function is activated from the crane operator's cab.

A high injection rate is required to bleed the injection lines on the diesel engine. It is therefore necessary to operate the manual feed pump **4** on the diesel engine during the bleeding process.

- ▶ Turn the ignition on in the crane operator's cab: Turn the ignition switch **1** to "position I".
- ▶ When the ignition is turned on:
 - Floor the engine regulation **2** within 10 s.
- ▶ Repeat this step within the next 10 s: Release the engine regulation **2** and floor it again.
- ▶ To activate the bleeding function: Repeat this procedure five times.

Result:

- The bleeding function is now activated.
- The LICCON monitor **3** displays an operating error message with the text: "Bleeding function activated".

Troubleshooting

If the LICCON monitor **3** does not display an operating error message with the text: "Bleeding function activated"?

The bleeding function has not been correctly carried out or the specified time has been exceeded.

- ▶ Turn the ignition off: Turn the ignition switch **1** to "position 0".
- ▶ Repeat the procedure according to the description.

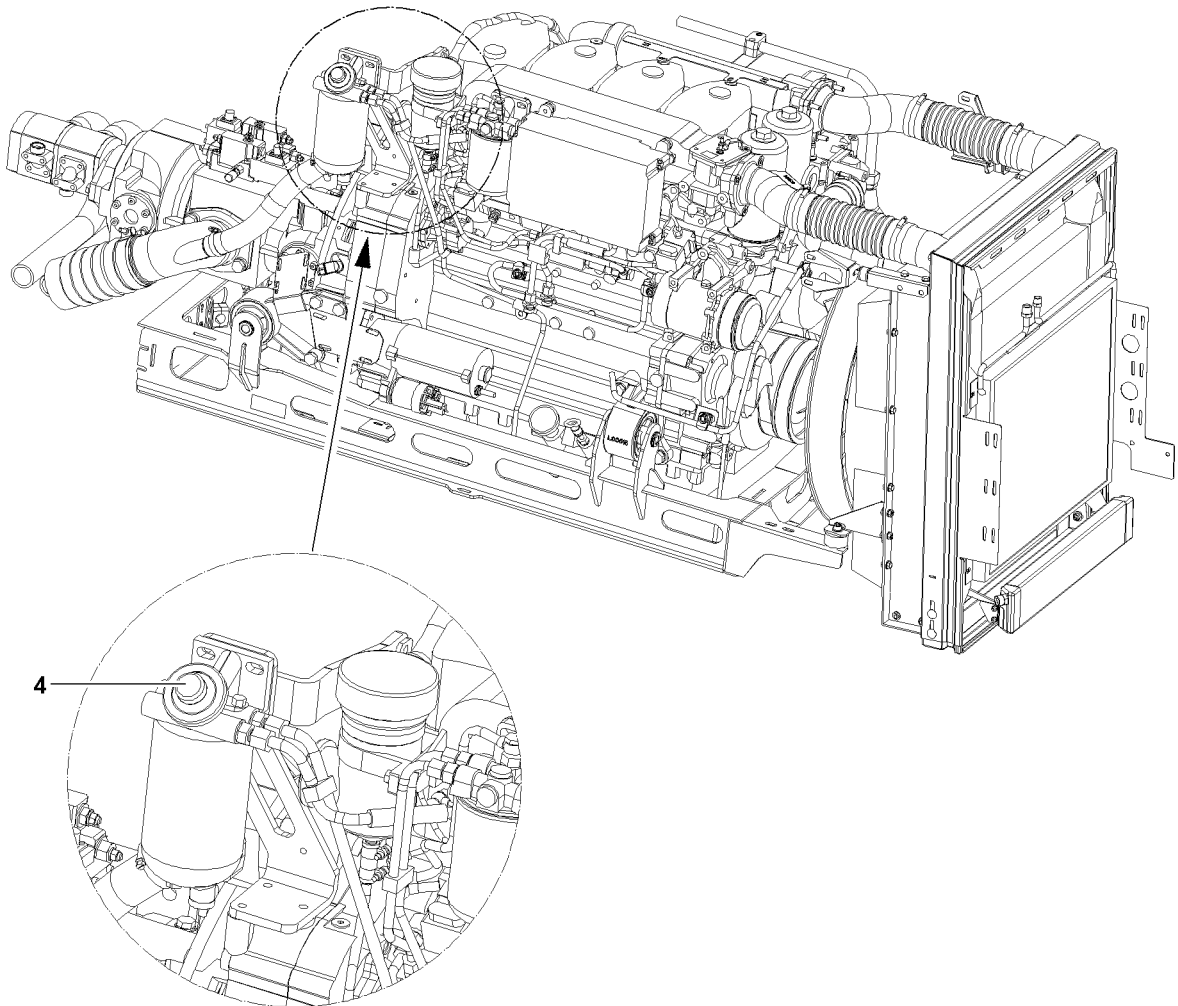
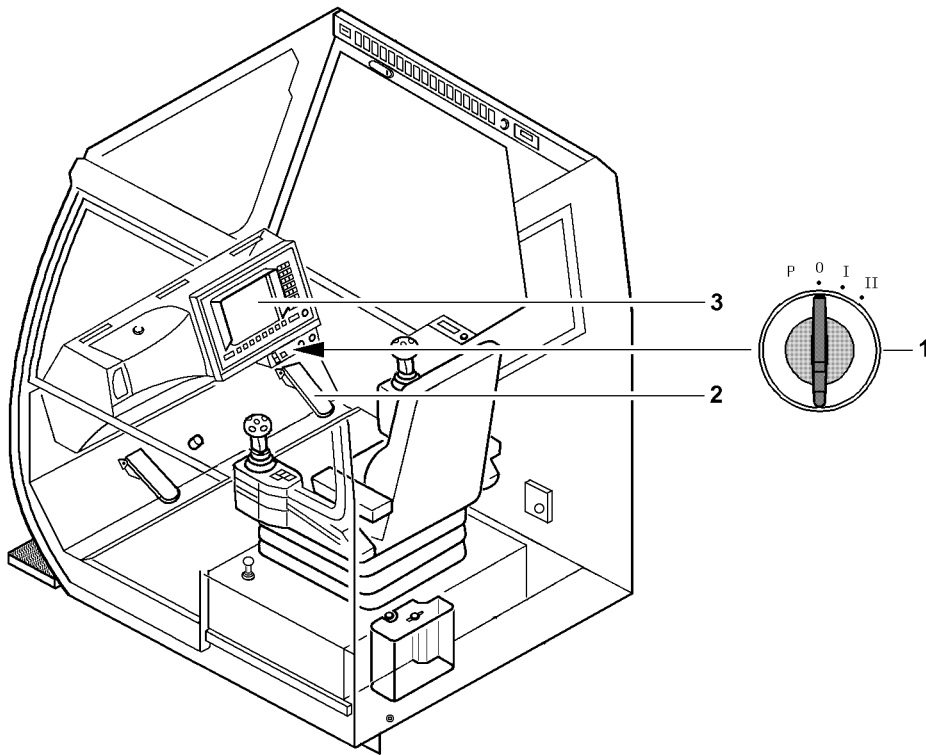

B110284

1.2.2 Carrying out the bleeding procedure



Note

- ▶ Do **not** operate the engine regulation during the bleeding procedure!

Make sure that the following prerequisites are met:

- The bleeding function is activated.
- The operating error message is displayed on the LICCON monitor.

Pump the manual feed pump **4** to operate it during the entire engine start procedure (approx. 20 s).

- ▶ Turn the ignition switch **1** in the crane operator's cab to "position II" and hold it for approx. 20 s in "position II".
- ▶ When the ignition switch **1** is actuated:
Immediately pump the manual feed pump **4** for approx. 20 s and at least as long as the ignition switch is being turned.

Result:

- The injection lines are bled.
- The diesel engine starts up and runs at low idle speed after a successful bleeding procedure.
- The bleeding function will be deactivated.
- The system switches over to normal operation.

Troubleshooting

The injection lines are not bled and the diesel engine does not run at low idle speed?

The ignition switch **1** was not operated long enough or the manual feed pump **4** was used incorrectly.

- ▶ Hold the ignition switch **1** for 20 s in "position II".
- ▶ Continuously pump the manual feed pump **4**.



Note

- ▶ The starter block is deactivated if the bleeding function has been activated. Several starting attempts can be made without turning the "ignition OFF".

1.2.3 Deactivating the bleeding function



Note

- ▶ The bleeding function is automatically deactivated after successfully bleeding the injection lines or when the ignition is turned off.

Once the injection lines have been successfully bled, the diesel engine is regulated by the engine electronic to low idle speed after a short period and the bleeding function is automatically deactivated.

- ▶ Turn the ignition off: Turn the ignition switch to "position 0".

Result:

- The diesel engine is turned off.
- The bleeding function is deactivated.

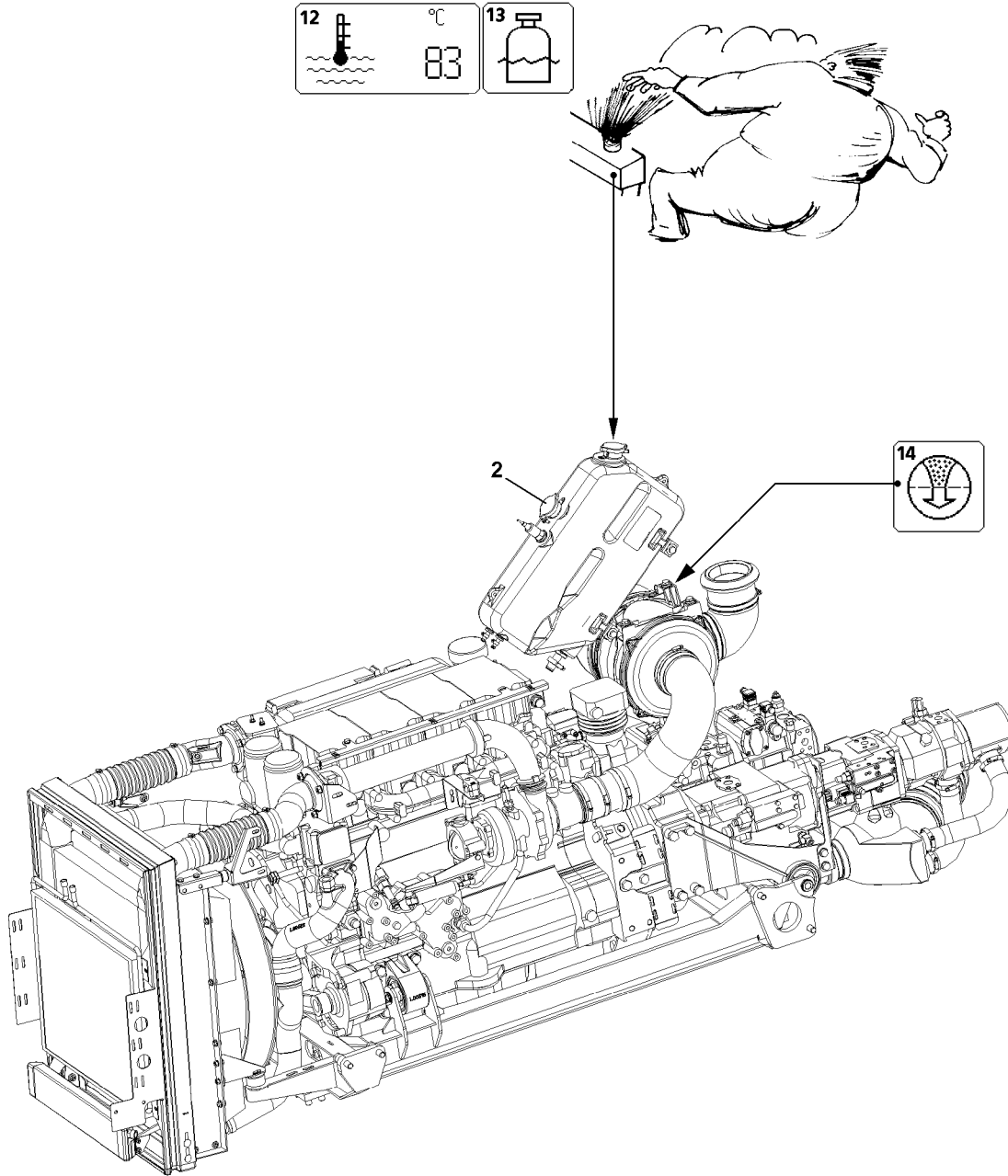

B198427

1.3 Coolant Engine cooling

The coolant level is monitored by the LICCON computer system. If the coolant level is too low the "Low coolant level" **13** icon appears on the LICCON monitor.

The crane's engine coolant temperature can be read on the LICCON monitor in [°] on the "Engine coolant temperature" icon.



DANGER

Danger of skin burns!

▶ Engine must be cold when performing coolant check.

-
- ▶ Turn the cap **2** on the filler neck of the water cooler expansion tank to the 1st notch.
 - ▶ Release excess pressure.
 - ▶ Remove the cap **2**.
 - ▶ Check the coolant level.

Add coolant as specified in the lubrication chart only on the filler neck of the water cooler expansion tank.

▶ Add coolant to overflow level if necessary.

1.4 Air filter

The air filters are monitored by the LICCON computer system. If the vacuum increases in the intake line due to dirty filter units, the "Air filter contaminated" **14** icon is displayed on the LICCON monitor.

- ▶ If the "Air filter contaminated" **14** icon appears:
Clean or replace the filter insert.

1.5 Diesel particle filter*



DANGER

Danger of igniting the diesel particle filter*!

▶ The diesel particle filter* may only be regenerated under the supervision of operating personnel!

Carry out the operation and maintenance of the diesel particle filter* according to the separate operating instructions of the diesel particle filter* manufacturer.

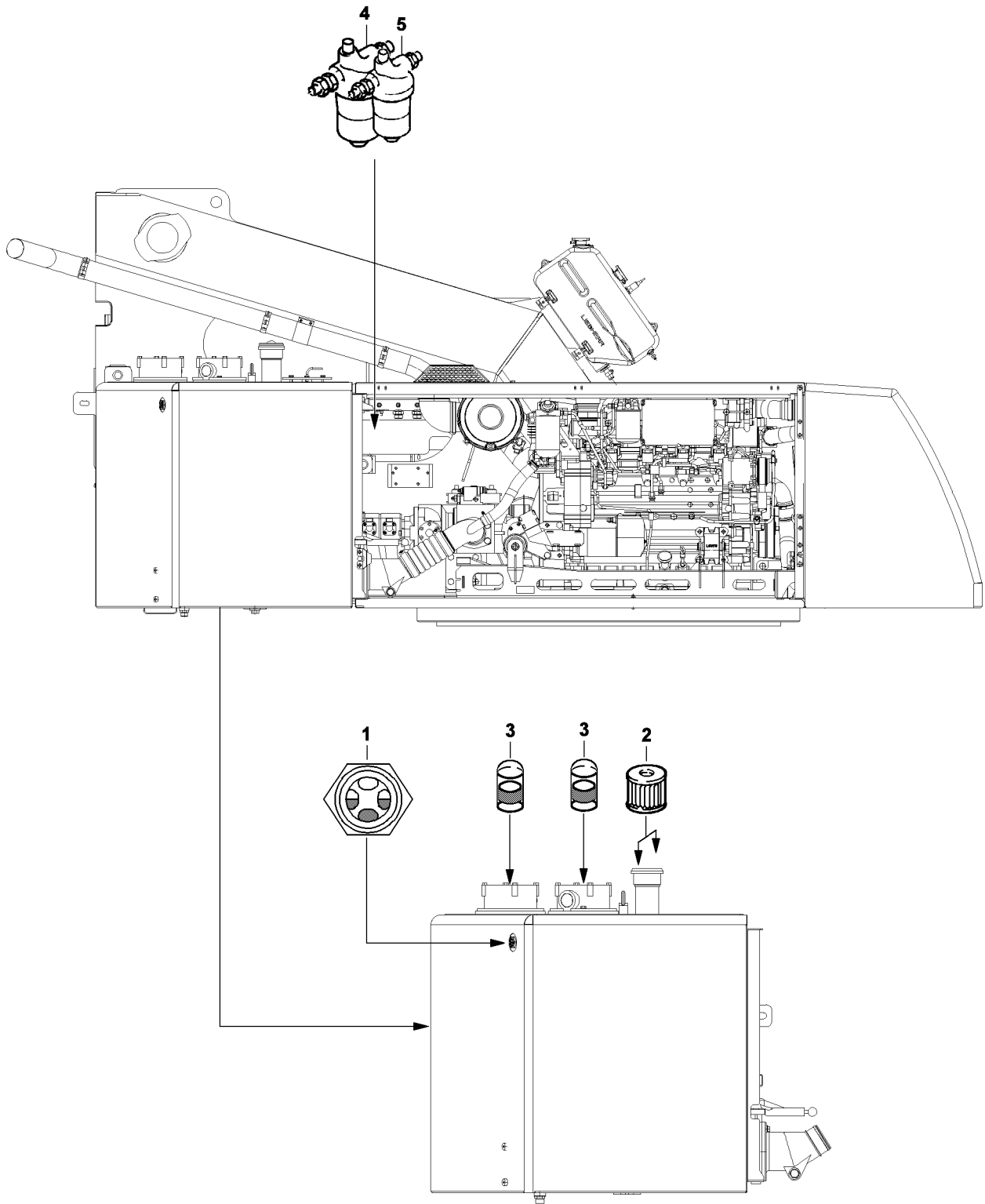

B199439

2 Hydraulic system



CAUTION

Damage to the hydraulic system!

If the hydraulic system is contaminated when working on the hydraulic system, then the hydraulic system can be damaged and fail.

- ▶ Always keep up most cleanliness when working on the hydraulic system!
- ▶ This applies especially for filter changes, refilling of hydraulic oil or changing of components!

2.1 Hydraulic tank

2.1.1 Checking the oil level

Make sure that the following prerequisites are met:

- The crane is in horizontal position.
- The luffing cylinder and the telescoping cylinder are fully retracted.

The oil level must be in the center of the oil level sight gauge **1**.

- ▶ Check the oil level on the oil level sight gauge **1** of hydraulic oil tank.

Troubleshooting

No oil visible in the oil level sight gauge **1**?

- ▶ Add oil as specified in the lubrication chart using a fine-mesh strainer until oil level is in center of the oil level sight gauge **1**.

2.1.2 Checking the vent / breather filter

- ▶ Open the cover with turn lock.
- ▶ Check the filters **2** for impurities (visual inspection).
- ▶ In the event of heavy contamination:
Replace the filters **2**.
- ▶ Close the cover with the turn lock again.
- ▶ Start the engine.
- ▶ Slowly run through all crane movements.
- ▶ Check the oil level again and add oil if necessary.

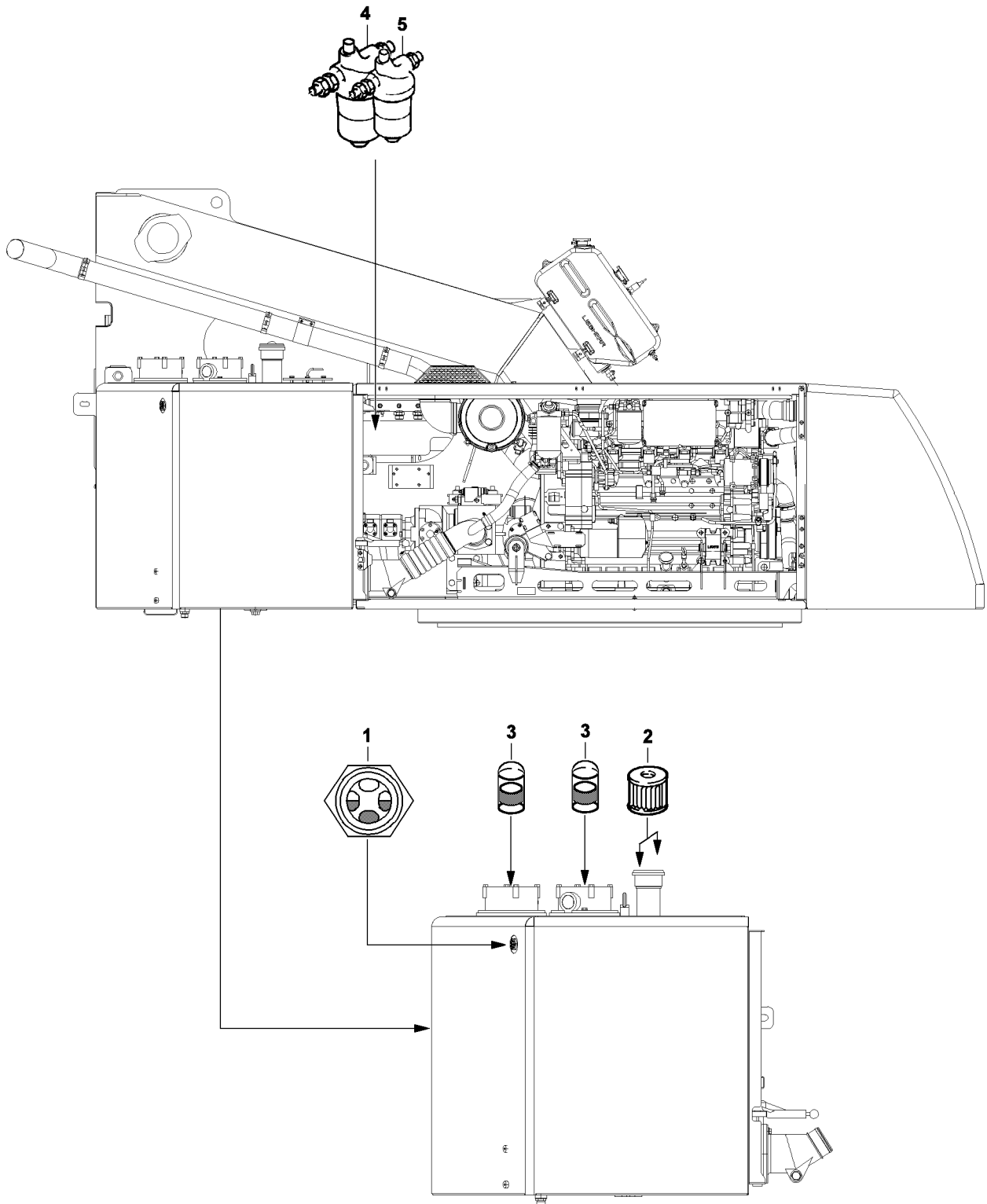

2.1.3 Return filter

The return filters **3** are equipped with a maintenance indicator. If the red mark is visible when the oil is at operating temperature, then the filter insert must be replaced.

- ▶ Unscrew and remove both filter covers.
- ▶ Remove the filter units.
- ▶ Rinse out the filter housing.
- ▶ Clean the sealing surfaces on the covers and filter housings.
- ▶ Insert new filter units.
- ▶ Lubricate the rubber seal rings in the covers with oil.
- ▶ Replace both filter covers and screw tight.
- ▶ Start the engine and check the filter for leaks.
- ▶ Check the oil level and add oil if necessary.

2.2 Pressure filter in the crane hydraulic

The pressure filter **4** and pressure filter **5** are equipped with a maintenance indicator. If the red bar indicator is visible when the oil is at operating temperature, then the filter cartridge must be replaced.

- ▶ Turn the engine off.
- ▶ Release the filter cartridge and collect any escaping oil in a suitable container.
- ▶ Remove and dispose of the filter cartridge.
- ▶ Clean the sealing surface on the filter bracket.
- ▶ Lubricate the rubber seal ring on the new oil filter cartridge with oil.
- ▶ Install a new filter cartridge and tighten.
- ▶ Start the engine and check for leaks.
- ▶ Slowly run through all crane movements.

Result:

- This bleeds the hydraulic system.
- ▶ Check the oil level again and add oil if necessary.

2.3 Diaphragm reservoirs

Various diaphragm reservoirs are installed in the hydraulic system. The pretension pressures are specified in the hydraulic circuit diagram as well as on the individual diaphragm reservoirs. The pretension pressure must be measured separately in each diaphragm reservoir.



CAUTION

Risk of damaging the hydraulic system!

If the outside temperature fluctuates considerably, e.g. after transport to extremely hot or cold countries or in countries with considerable differences between the summer and winter temperatures, the gas accumulator pressures may change.

- ▶ Check the gas accumulator pressures and correct if necessary.
-

Make sure that the following prerequisite is met:

- The crane engine is turned off.
This relieves the diaphragm reservoir at the fluid side.

**DANGER**

Risk of explosion!

The pressure in the nitrogen cylinder must be less than the maximum permissible operating pressure of the accumulator or the pressure gauge. Otherwise install a pressure reducer between the cylinder and the filling device.

- ▶ Do not use air or oxygen to fill the diaphragm reservoir.

The pretension pressure in the hydraulic reservoirs may only be checked by an expert with appropriate training and equipment. In addition, the national regulations for pressurized container inspections must also be observed.

- ▶ Check the pretension pressure with a testing and filling device and correct it, if necessary.

2.4 Hydraulic hose lines

The hydraulic hose lines must be checked according to ISO 9927-1 by an **experienced technician** or **expert mechanic**, as required, depending on the duration of use and the operating conditions, but at least once a year.

Experienced technicians are persons who have adequate knowledge of cranes because of their professional background and experience and are adequately familiar with the relevant settings to detect deviations from the correct situation (i.e. specially trained personnel).

Expert mechanics are mechanics who have experience in the design, construction or maintenance of cranes and have adequate knowledge of the relevant settings and standards and the necessary equipment to perform an inspection, and are in a position to assess the safety standards of the crane and decide which action needs to be taken to ensure that the crane can continue to be operated safely.

**Note**

Note

- ▶ The applicable national regulations must also be complied with!

2.4.1 Checking the hydraulic hoses within area of responsibility of the German employer's liability insurance associations

At least once a year, an **expert** must check whether the hydraulic hoses are in a safe condition. The crane must be inspected by an **authorized inspector** every four years from the day it was first licensed. After the 12th year of operation, the crane must be inspected annually by an authorized inspector.

The **expert** or **authorized inspector** must document the fact that the hydraulic hoses can continue to be used in the crane!

An expert is someone whose technical training and experience means that they have adequate knowledge in the field of hydraulic hoses and hose systems and are adequately familiar with the relevant national work safety regulations, accident prevention regulations, directives and generally accepted technical regulations (e.g. DIN standards, VDE regulations, technical regulations of other EU member states or other countries that have signed the European Economic Community agreement) that they are in a position to assess whether hydraulic hoses and hose systems are safe to work with.

An authorized inspector is someone employed by supervisory authorities. In Hamburg this is the Amt für Arbeitsschutz (work safety office) and in Hessen it is the technical supervisory offices or an authorized inspector employed by the professional associations.

2.4.2 Examples of possible defects in hose lines



DANGER

Risk of fire or accident!

If problems are discovered during inspections, then they must be remedied immediately or suitable measures are to be taken. Failure to do this can result in serious injury to persons, death or damage to property.

► Remedy problems or take suitable measures!

- Damage to the outer layer as far as the intermediate layer (e.g. chafing, cuts and cracks)
- Outer layer brittleness (crack formation of the hose material)
- Deformation that differs from the natural shape of the hose or hose line, in depressurized as well as in pressurized condition or in bends, for example layer separation, bubbling, crushing or kinking
- Leaks
- Failure to follow installation instructions
- Damage or deformation of hose fittings that inhibit the function and strength of the fitting or the hose / fitting connection
- Hose slipping out of fitting
- Fitting corrosion that inhibits function and strength
- Storage time or usage period exceeded

2.4.3 Maintenance of hose lines

- We recommend to check all hoses, hose lines and screw fittings daily, but at least every two weeks for leaks and externally recognizable signs of damage.
- Damaged parts must be replaced immediately! Oil spray can lead to injuries and fires!
- Hydraulic lines and hoses may not be repaired!
- Hoses that have already been used in a hose system may not be reinstalled in hose systems.
- Always use original Liebherr spare parts when replacing hoses and hose systems.
- Always ensure that the hoses are routed free of torsion. If high pressure hoses are being used, attach screws of half clamps or full flange at both ends of hose and then tighten.
- When using high pressure hoses with a bent fitting, tighten the end with the bent fitting first when tightening the flanges, then the end with the straight fitting.
- Any mounting clamps in the hose center may be attached and tightened only thereafter.
- Route the hoses in such a way that chafing with other hoses or other structures is prevented. Maintain a minimum clearance of approximately $\frac{1}{2}$ the outer diameter of the hose to other parts. The clearance may never be less than 10 to 15 mm.

2.4.4 Replacing the hose lines



DANGER

Risk of fire or accident!

Failure to replace hose systems at appropriate intervals can cause serious injury to persons, death or damage to property.

► Replace hose lines at appropriate intervals!

This must be documented in the crane's log book by the **expert** or the **authorized inspector**.

The service life of a hose system may not exceed six years, including a storage period of a maximum of two years (observe the manufacturing date on the hoses). The duration of use can also be defined by the **expert** or **authorized inspector** in accordance with existing test and empirical data in the individual application areas, taking the usage conditions into consideration.

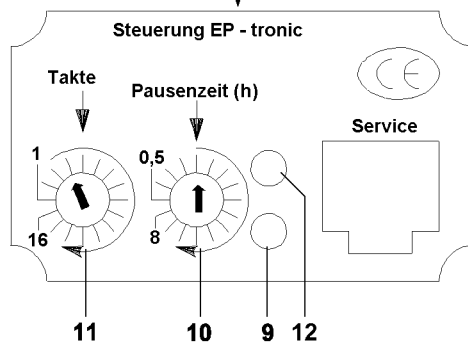
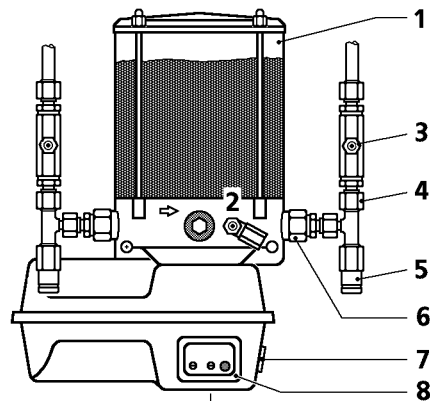
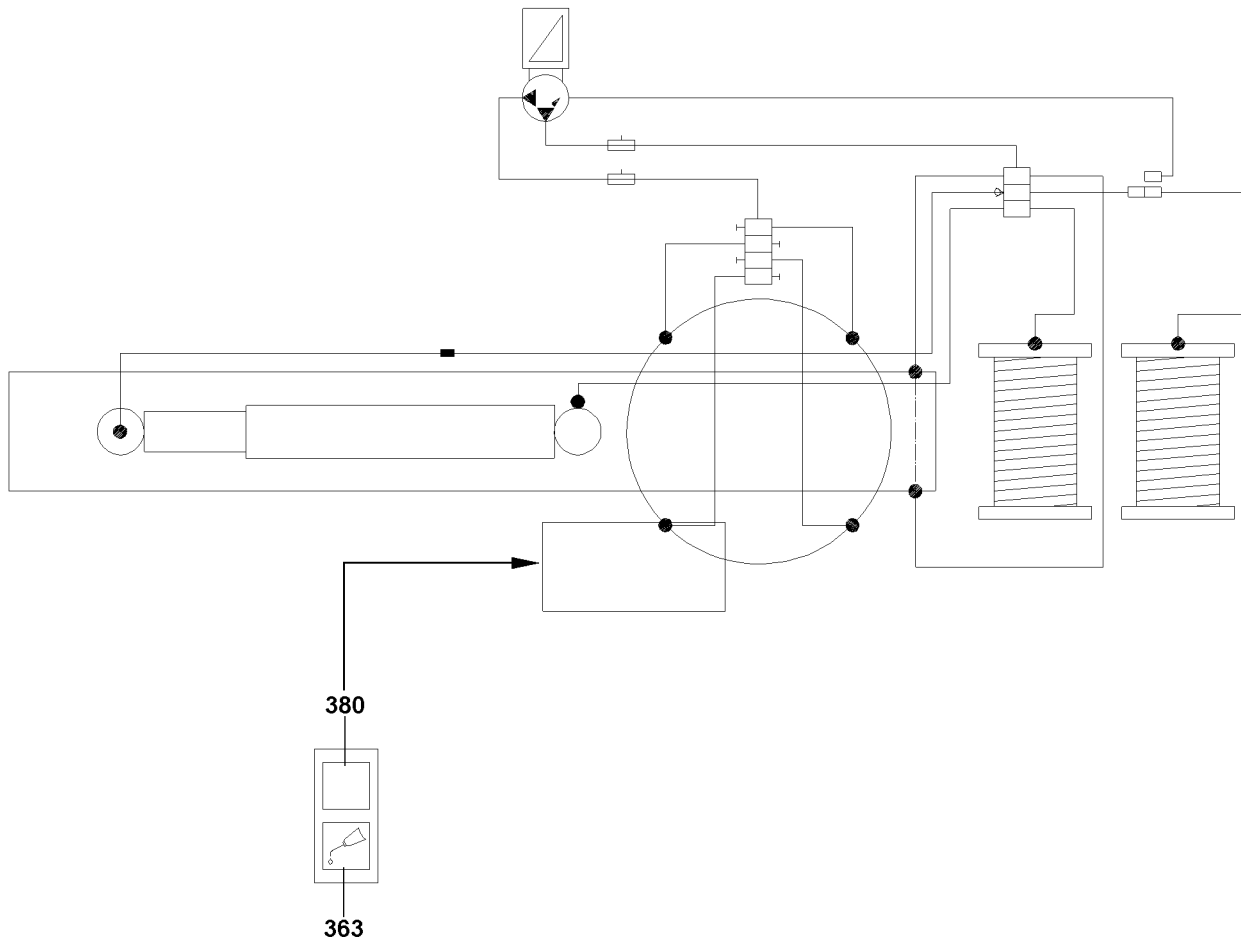

B102859

3 Central lubrication system

The crane superstructure is equipped with a central lubrication system. All lubricating points (refer to the guide on the left), the roller slewing ring, the bearing of the telescopic boom articulation piece, the bearings of the luffing cylinder and the hoisting winches are automatically supplied with the correct grease quantity.

If the crane has not been moved for more than 3 months, then it must be lubricated every 3 months with an external grease pump until grease emerges from all grease points. Then the relevant crane movement must be repeated several times and the lubrication procedure must be carried out again.

- Cycle number: 4 cycles
- Break period: 2.5 h



Note

- ▶ Cleaning is permitted in washing bays or with steam cleaners!

3.1 Components of the system

- Grease container **1**
- Grease fitting **2**: Filling the central lubrication pump
- Grease fitting **3**: Filling the lube lines
- Pump outlet **4**
- Pressure relief valve **5**
- Pump element **6**
- Push button **7**
- Control **8**
- LED **9** (green)
- Latched switch **10**: Pause time (h)
- Latched switch **11**: Cycles
- LED **12** (red)

3.2 Adjusting the lubrication and interval timing

The LED **9** on the engine protection housing blinks in a 0.5 second cycle during the lubrication process. The lubrication and pause time is set at the factory. The times can possibly be changed by using the latched switch **10** and latched switch **11**.

- ▶ Turn on the engine ignition.

Result:

- When turning the ignition on, the LED **9** lights up for approximately 2 seconds and displays the operational readiness of the control **8**.

3.3 Function check

Trigger 2 to 3 additional lubricating pulses with the ignition turned on, in order to determine if lubricant escapes from all lubricating points.

If the system is blocked but the electric pump is properly functioning, the grease emerges through the pressure relief valve **5**. This serves to secure the system and to monitor the system.

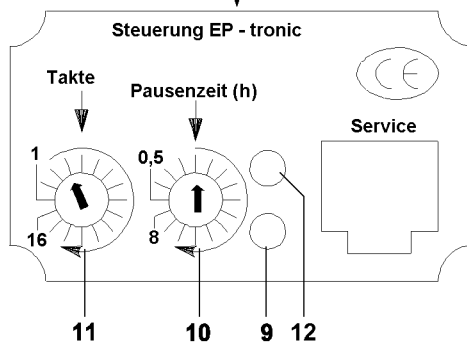
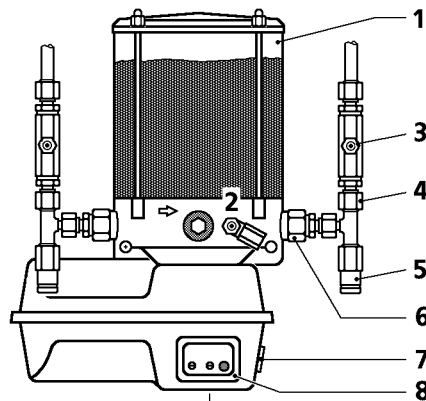
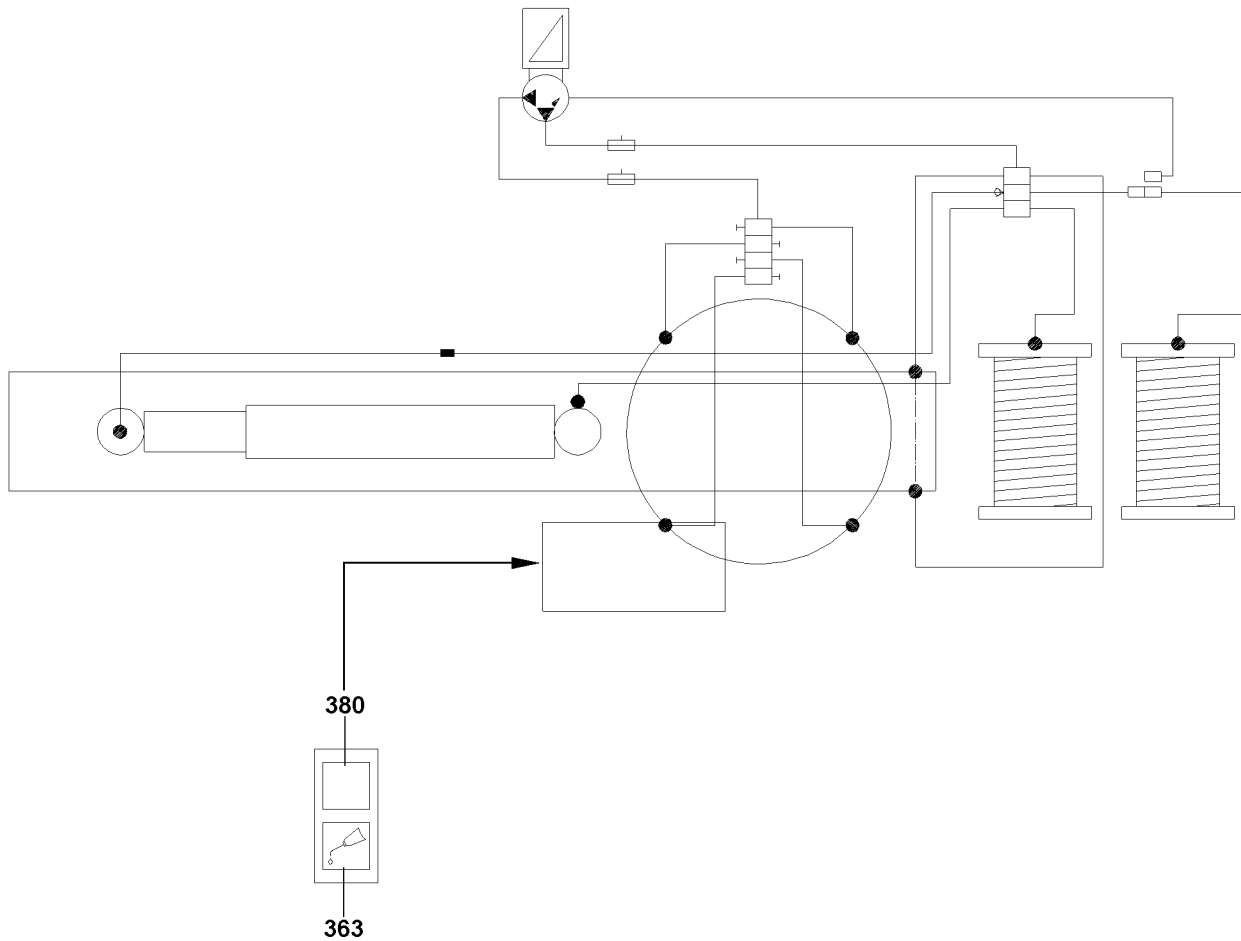

B102859

3.4 Cycle control

The central lubrication system is progressively monitored. This means that a proximity switch converts the piston strokes of the central lubrication system distributor into electric control signals and relays them to the control unit. If the control signals are not present or incomplete, the indicator light **363** displays a malfunction or a problem by blinking.

3.4.1 Blinker code - cycle control

During operation

- Ignition on, ready for operation:
The indicator light **363** lights up for 1.5 s and turns off.
The warning light **380** lights up for 1.5 s and turns off.
- Lubrication active:
The indicator light **363** lights up as long as the lubrication is active.
The warning light **380** does not light up.

In case of a problem

- Error of monitoring period of cycle input, lubrication time larger monitoring period cycle input
The indicator light **363** lights up for 1 s and is off for 1 s etc.
The warning light **380** lights up for 1 s and is off for 1 s etc.
- Error CPU, Error memory
The indicator light **363** does not light up
The warning light **380** lights up for 0.5 s and is off for 0.5 s etc.

3.5 Access into the automatic lubrication (intermediate lubrication)

Intermediate lubrication processes can be carried out after crane washing, or the grease lines are re-filled with grease after a repair.

- ▶ With the ignition turned on, press the red button **7** on the engine protection housing of the pump.

3.6 Filling the grease container



CAUTION

Risk of damage due to insufficient lubrication!

- ▶ There must be sufficient grease in the grease container **1** at all times.
 - ▶ Observe utmost cleanliness when filling the grease container **1**!
-
- ▶ Fill the grease container **1** with a grease pump via the grease fitting **2** on the central lubrication pump.

3.7 Bleeding the system

If the grease container **1** has been emptied it may be necessary to bleed the system.

- ▶ Fill the grease container **1**.
- ▶ Unscrew the main line from the pump outlet **4**.
- ▶ Trigger additional lubricating pulses until there are no more air bubbles in the emerging grease at the pump outlet **4**.
- ▶ Reconnect the main line.
- ▶ Trigger an additional lubricating process.

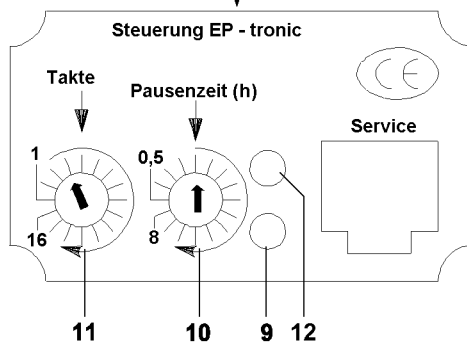
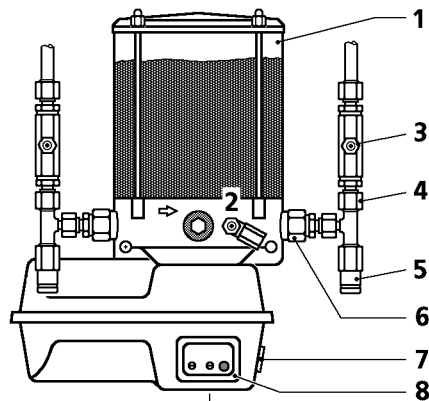
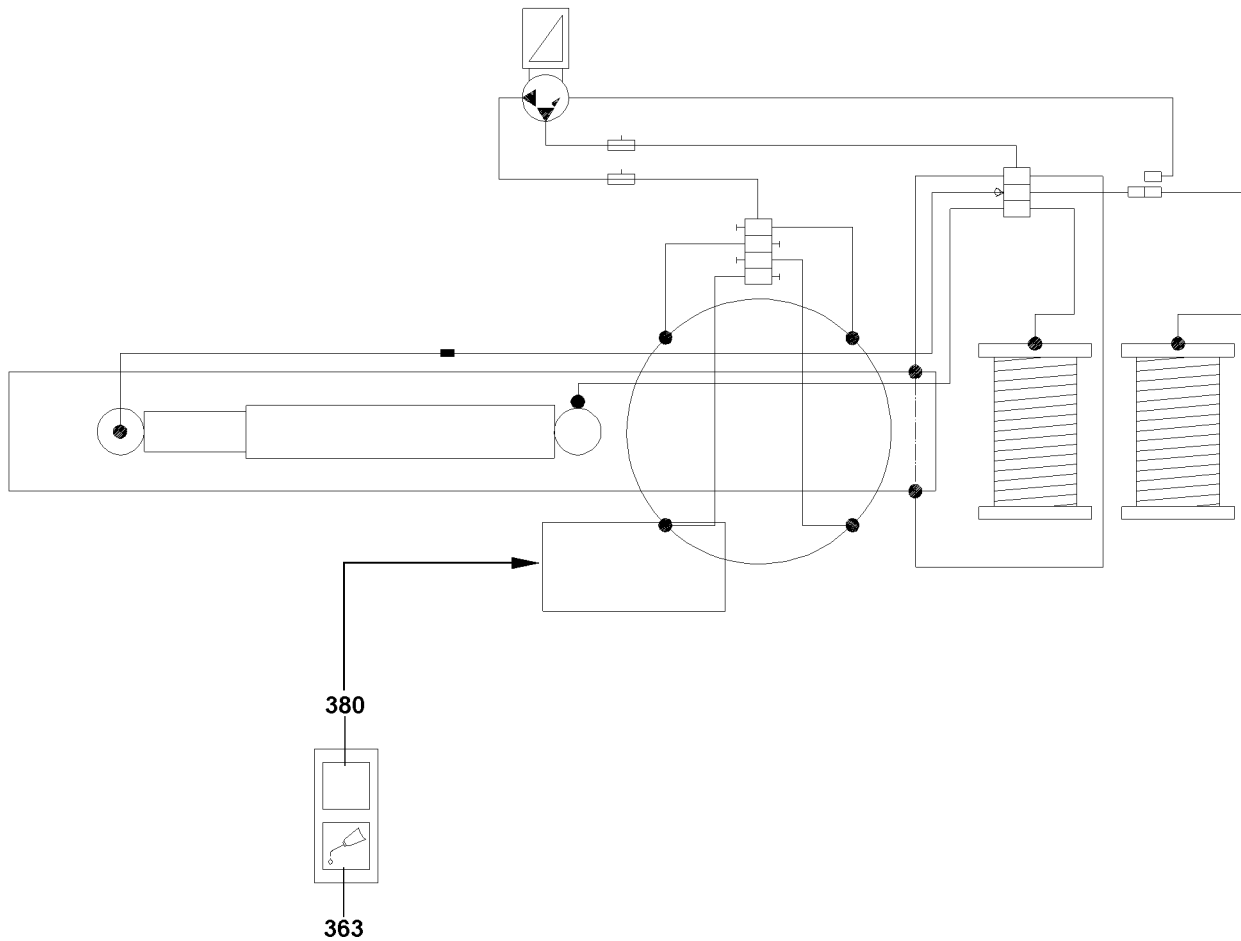

B102859

3.8 Filling the lubricant lines



CAUTION

Risk of damage due to insufficient lubrication!

The lubrication lines must be refilled after any repair on components, which are lubricated with grease. If this is not observed, the component may run dry.

- ▶ Sufficient grease must be available in the grease lines after every repair on greased components.
- ▶ Observe utmost cleanliness when filling the grease lines!

- ▶ Add grease with an external grease pump via the grease fitting 3.

or

- With the ignition turned on, press the red button 7 on the engine protection housing of the pump.

3.9 Troubleshooting on the central lubrication system

Problem	Cause	Remedy
Pump is not working	Integrated electronic control defective, electrical line interrupted, pump defective	Replace lower part of motor protection housing, replace electrical line, replace pump
Pump operates, but does not deliver	Air cushion in delivery piston has dropped below minimum fill level, pump element defective	Bleed pump, fill reservoir, replace pump element
No grease collar on all lube points	Pump not operating, interval time too high or cycle time too short, system blocked	See "Pump not operating", reduce interval time or increase number of cycles, refer to "Grease emerges on pressure relief valve"
No grease collar on several lube points	Supply lines to secondary distributors broken or leaking, screw connections leaking	Replace lines, tighten or replace screw connections
No grease collar on one lube point	Associated lube line broken or leaking, screw connection leaking	Replace line, tighten or replace screw fitting
Pump speed reduced	Higher system pressure, lower ambient temperature	Check system / bearing points, no damage: Try 1 or 2 intermediate lubrication operations

Problem	Cause	Remedy
Grease escapes at the pressure relief valve	System pressure too high, progressive distributor blocked, system blocked, defective valve spring	Check system, replace distributor, repair blocked / seized bearing point, replace pressure relief valve
Red LED lights up in 0.5 second interval	Error CPU / memory	Consult Liebherr or BekaMax customer service
The green LED and the red warning light blink in 1 second interval	Error in the monitoring period from cycle start	Proximity switch is defective, possibly consult Liebherr or BekaMax customer service

4 Rotary connection

4.1 Greasing the slewing ring

Before and after long breaks in operation, especially before and after a possible winter break, carry out the lubrication procedure with special care to ensure the best possible corrosion protection.

If the crane has not been moved for more than 3 months, then it must be lubricated every 3 months with an external grease pump until grease emerges from all grease points. Then the relevant crane movement must be repeated several times and the lubrication procedure must be carried out again.

- ▶ Grease exterior of slewing ring.

4.2 Tilt play of roller ring connection

The wear of the roller ring connection is determined by measuring the "tilt play" with the ring installed.



Note

- ▶ The determination of the "tilt play" must be carried out according to the **test instructions of Liebherr-Werk Ehingen GmbH**.
- ▶ Contact the Service Dept. at **Liebherr-Werk Ehingen GmbH** for **test instructions**.



DANGER

Danger of accident if tilt play of roller ring connection is too large!

If the permissible tilt play of 2.0 mm is exceeded, then safe crane operation is no longer possible.

- ▶ Replace the roller ring connection if the tilt play is larger than 2.0 mm!

blank page!

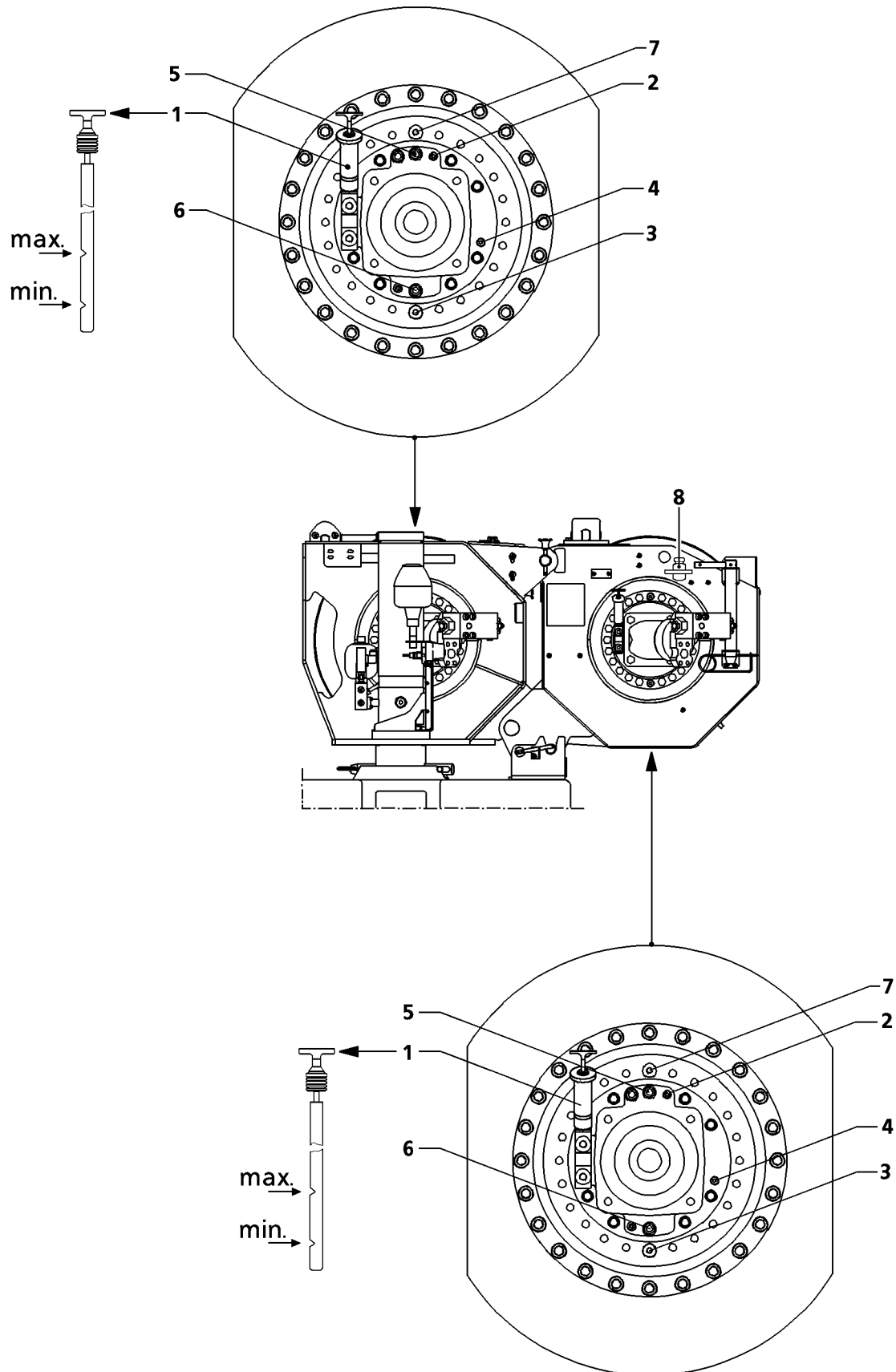

B198736

5 Winches

Maintain utmost cleanliness during all work to prevent any dirt from entering the inside of the gear.

5.1 Winch 1, winch 2

5.1.1 Overflow container 8

When the oil heats up in the hydraulic motor of winch 2, the oil can enter the overflow container 8 via a non-return valve, but cannot flow back into the hydraulic system after cooling. For this reason the oil that has collected in the overflow container 8 must be disposed of at regular intervals.

5.2 Hoist gear

Make sure that the following prerequisites are met:

- The hoist gear is inactive.
- The crane is in horizontal position.

5.2.1 Checking the oil level

- ▶ Remove the dipstick 1 and wipe it off.
- ▶ Reinsert the dipstick 1 and pull it out again.

The oil level must be between the min. and max. marks on the dipstick 1.

- ▶ Check the oil level.



CAUTION

Danger of gear damage!

If the oil level has dropped below the minimum mark, add oil according to the lubrication chart until the oil level is between the minimum and maximum mark.

- ▶ Add oil and check again.

- ▶ Reinsert the dipstick 1.

5.2.2 Changing the oil

- ▶ Unscrew the vent screw 2.
- ▶ Unscrew the oil drain plug 3 with seal ring and drain oil into a suitable container.
- ▶ Install the oil drain plug 3 with new seal ring and tighten.
- ▶ Remove the oil filler plug 7.
- ▶ Replenish with oil at oil filler plug 7 in accordance with lubrication chart.
- ▶ Screw in and tighten the vent screw 2 and the oil filler plug 7.
- ▶ Check the oil level as described above.

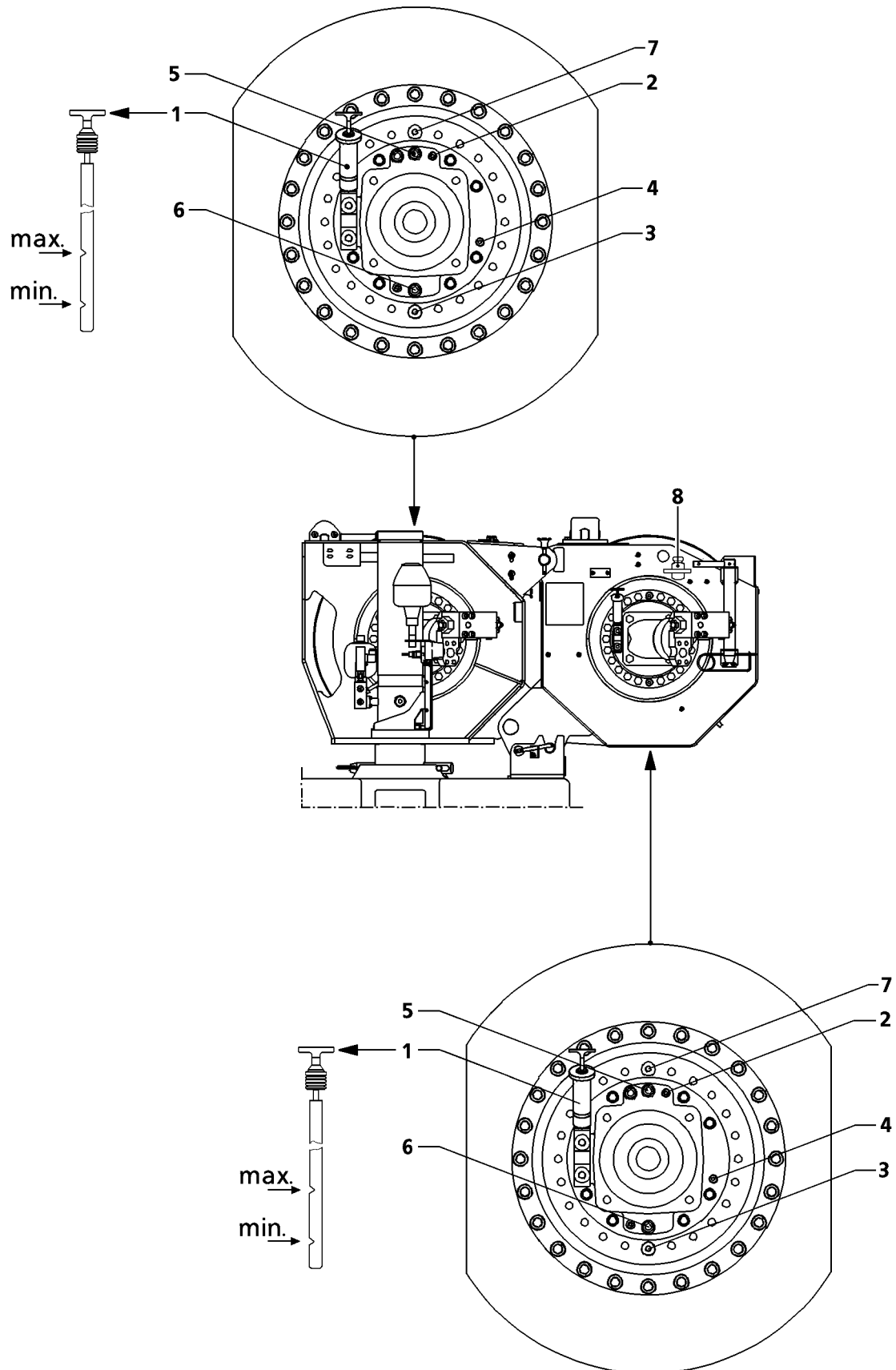

B198736

5.3 Hoist gear brake

Make sure that the following prerequisites are met:

- The hoist gear is inactive.
- The crane is in horizontal position.

5.3.1 Checking the oil level

- ▶ Remove the screw **4**.

The oil level must reach the edge of the bore.

- ▶ Perform a visual inspection.



CAUTION

Danger of gear damage!

- ▶ If the oil level has dropped, add the oil as specified in the lubrication chart until it overflows on the filler port.

-
- ▶ Clean the sealing surfaces on the housing and on the plug.
 - ▶ Reinstall the screw **4** and tighten.

5.3.2 Changing the oil

- ▶ Remove the oil filler plug **5** and clean the sealing surface.
- ▶ Unscrew the oil drain plug **6** with seal ring and drain oil into a suitable container.
- ▶ Clean the oil drain plug **6** and sealing surface on the housing.
- ▶ Install the oil drain plug **6** with new seal ring and tighten.
- ▶ Add oil according to the lubrication chart on the filler port until the oil starts to overflow at the opening **4**.
- ▶ Clean the oil filler plug **5** and reinstall it with a new seal ring and tighten.
- ▶ Check the oil level as described above.

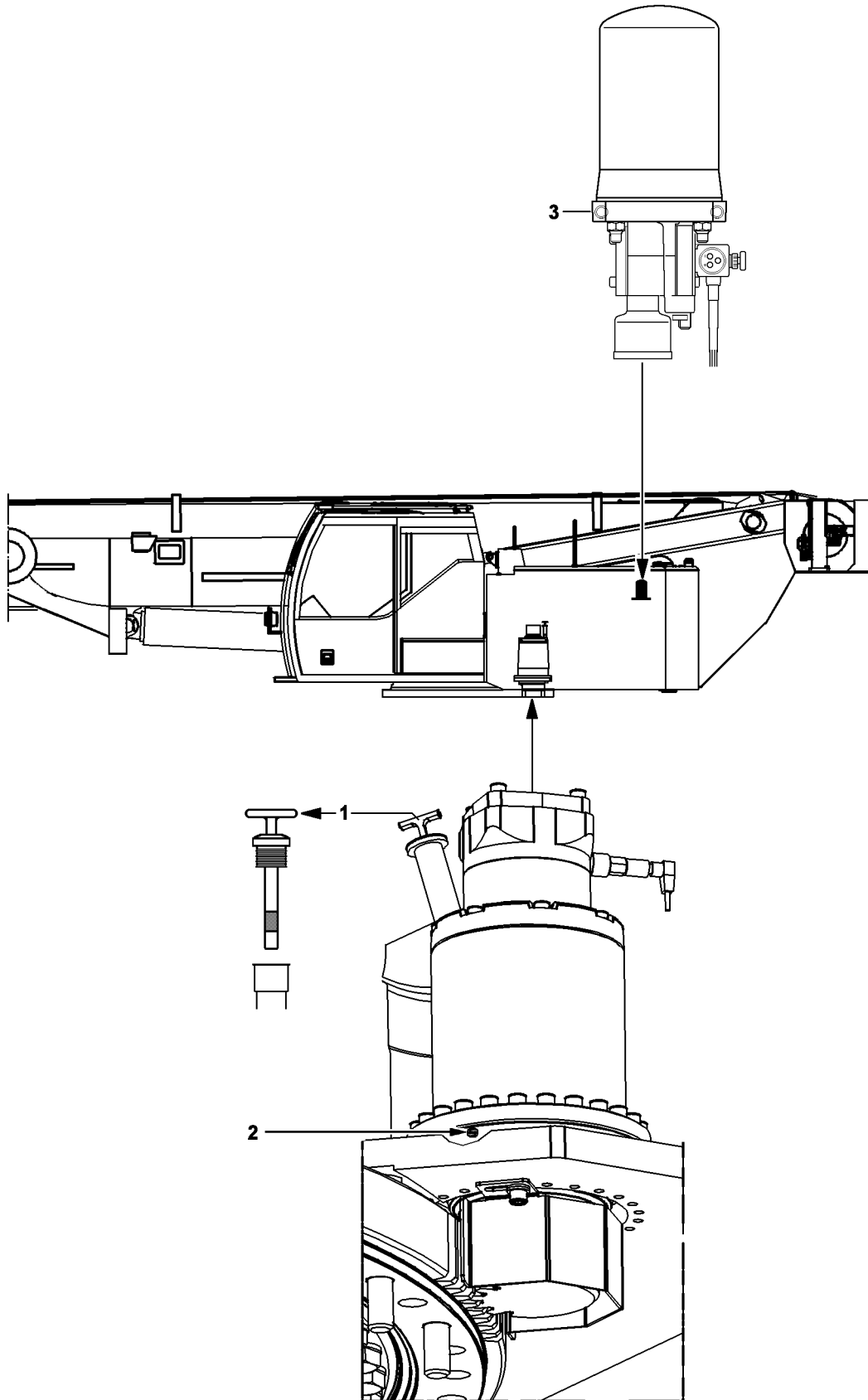

B198737

6 Air dryer of the compressed air system of the crane superstructure

The air dryer 3 of the compressed air system of the crane's superstructure is maintenance-free.

6.1 Replacing the granular cartridge



CAUTION

Danger!

The granular cartridge is under spring tension.

▶ Caution when replacing the granular cartridge.

▶ Replace granular cartridge once a year.

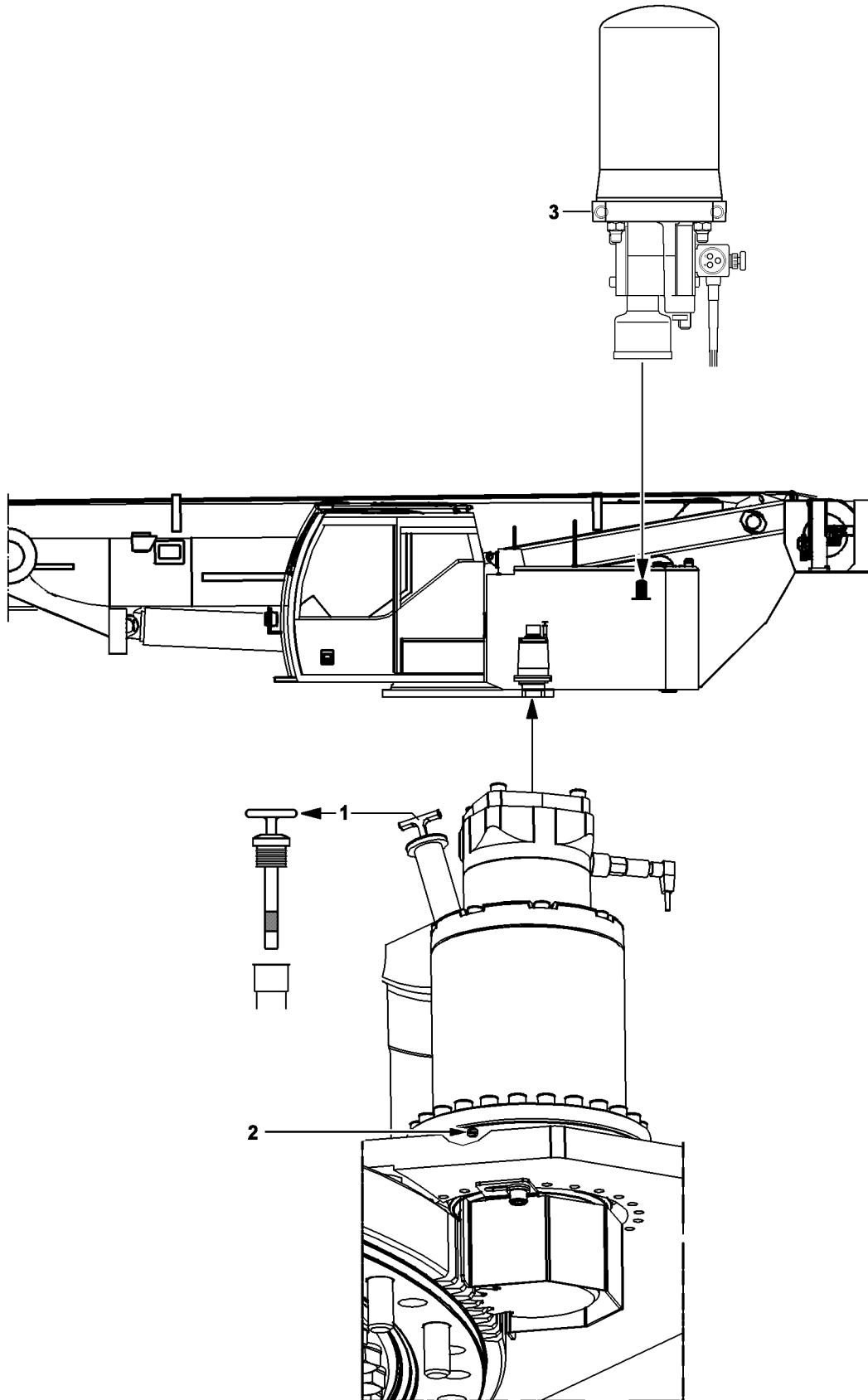

B198737

7 Slewing gear

Maintain utmost cleanliness during all work to prevent any dirt from entering the inside of the gear.

7.1 Checking the oil level

Make sure that the following prerequisites are met:

- The crane is in horizontal position.
- ▶ Remove the dipstick **1** and wipe it off.
- ▶ Reinsert the dipstick **1** and pull it out again.

The oil level must be between the two notches on the dipstick **1**.

- ▶ Check the oil level.



CAUTION

Danger of gear damage!

If the oil level has dropped below the lower notch, add oil according to the lubrication chart until the oil level is between the two notches.

- ▶ Add oil and check again.

-
- ▶ Reinsert the dipstick **1**.

7.2 Changing the oil

Make sure that the following prerequisites are met:

- The crane is in horizontal position.
- The gear has warmed up.
- ▶ Open the oil filler port by unscrewing the dipstick **1**.
- ▶ Remove the oil drain plug **2** with the seal ring and drain the oil.
- ▶ Clean the oil drain plug **2** and sealing surface on the housing.
- ▶ Install the oil drain plug **2** with new seal ring and tighten.
- ▶ Add oil as specified in the lubrication chart on the oil filler port until the oil level is between the two notches on the dipstick **1**.
- ▶ Close the oil filler port by screwing in the dipstick **1**.
- ▶ Check the oil level as described above.

8 Electrical system - Lighting

The maintenance of the electrical system is essentially limited to replacing defective fuses and bulbs and maintaining the batteries.

NOTICE

Damage to electrical system!

Never short circuit defective fuses with wire or similar items!

- ▶ Always replace defective fuses with fuses of the same amperage!
 - ▶ If there is a repeat problem with the same fuse, check the electrical system!
-

8.1 Battery maintenance



DANGER

Risk of fatal injury!

- ▶ Always disconnect the batteries from the power circuits when working on the electrical system of the crane and during all welding work!
- ▶ Keep batteries dry and clean.
- ▶ Do not bring oil, grease, fuel or solvents into contact with the battery casting compound.
- ▶ Release dirty terminals, clean and grease them with an acid-free and acid-resistant grease.
- ▶ Check the acid levels in batteries at least once a year. In summer and in hot climate zones, check it at least twice a year.
- ▶ On conventional batteries, check electrolyte level at regular intervals and add distilled water to the specified "max mark", if necessary.
- ▶ When adding distilled water:
Measure the acid concentration only after 30 minutes. The acid temperature for measuring should be + 20 °C if possible.

Proceed as follows when checking the battery charge:

Specific weight	Charge condition
1.28/1.23*	Well charged
1.20/1.16*	Semi-charged, recharge
1.12/1.08*	Discharged, recharge immediately

* in tropical countries

Reduced battery performance requires greater power requirements.

- ▶ Ensure that batteries are well charged, particularly during the colder months.

8.2 Mixing battery acid

- ▶ Ensure that work area is well ventilated.



DANGER

Risk of explosion!

- ▶ When mixing battery acid, always pour distilled water into the container first, then the concentrated sulphuric acid!
- ▶ Observe this order, otherwise explosions and spattering can occur!
- ▶ Stir the mixture with an acid-proof stick (glass or plastic).

Desired acid concentration kg/l	1.23	1.24	1.25	1.26	1.27	1.28
Volume ratio of concentrated sulphuric acid (96%) to distilled water	1:3.8	1:3.6	1:3.4	1:3.2	1:3.0	1:2.8

When adding the battery acid, the acid level should be 15 mm above the top edge of the battery plates and the temperature of the acid should be approximately 15 °C.

- ▶ Add battery acid to battery.

Wait approximately 20 minutes before connecting the battery. By that time, it will be balanced out.

- ▶ Connect the battery after approximately 20 minutes.

8.3 Removing and recharging the battery



WARNING

Danger of injuries!

- ▶ Do not place tools on batteries and keep open flames away!

8.3.1 Removing the battery

Make sure that the following prerequisites are met:

- The engine is turned off.
- All electrical consumers are turned off.

NOTICE

Damage to alternator!

- ▶ Do not disconnect batteries unless the engine has been turned off!
- ▶ Carry out work in well ventilated rooms and avoid sparks.
- ▶ Disconnect the negative terminal first (ground cable), then the positive terminal.
- ▶ Remove the battery.
- ▶ Avoid spark formation caused by electrostatic charge. To avoid this, touch the ground support point in the driver's cab.
- ▶ Do not tilt or shake the battery.

8.3.2 Recharging the battery

NOTICE

Damage to battery!

- ▶ Recharge only with direct current, the strength of which does not exceed 1/10 of the battery capacity!

Recharging example: A battery with 170 Ah should be charged with a maximum charging current of 17.0 A.

- ▶ Frozen batteries must be thawed out before charging.
- ▶ Remove all plugs before charging.
- ▶ Provide ventilation during charging (risk of oxyhydrogen gas explosion!).
- ▶ Connect the battery to a battery charger (positive to positive and negative to negative).
- ▶ Turn on the battery charger after connecting the battery.

Stop charging immediately if:

- The acid temperature exceeds 55 °C (casing more than warm to the touch).
- The battery starts to give off gas.
- The acid concentration or the charging voltage has not changed for 2 hours.
- ▶ Turn the battery charger off after charging, then remove the connector cables individually from battery and battery charger.

8.3.3 Installing the battery

- ▶ Reinstall the battery tightly in the vehicle.
- ▶ Avoid spark formation caused by electrostatic charge. To avoid this, touch the ground support point in the driver's cab.
- ▶ Connect the positive terminal to the battery first, then the negative terminal (ground cable).
- ▶ Check that the terminals are tightly seated (low contact resistance).
- ▶ Grease the terminals and terminal posts with acid-free and acid-resistant grease (use corrosion protection even for modern maintenance-free batteries).

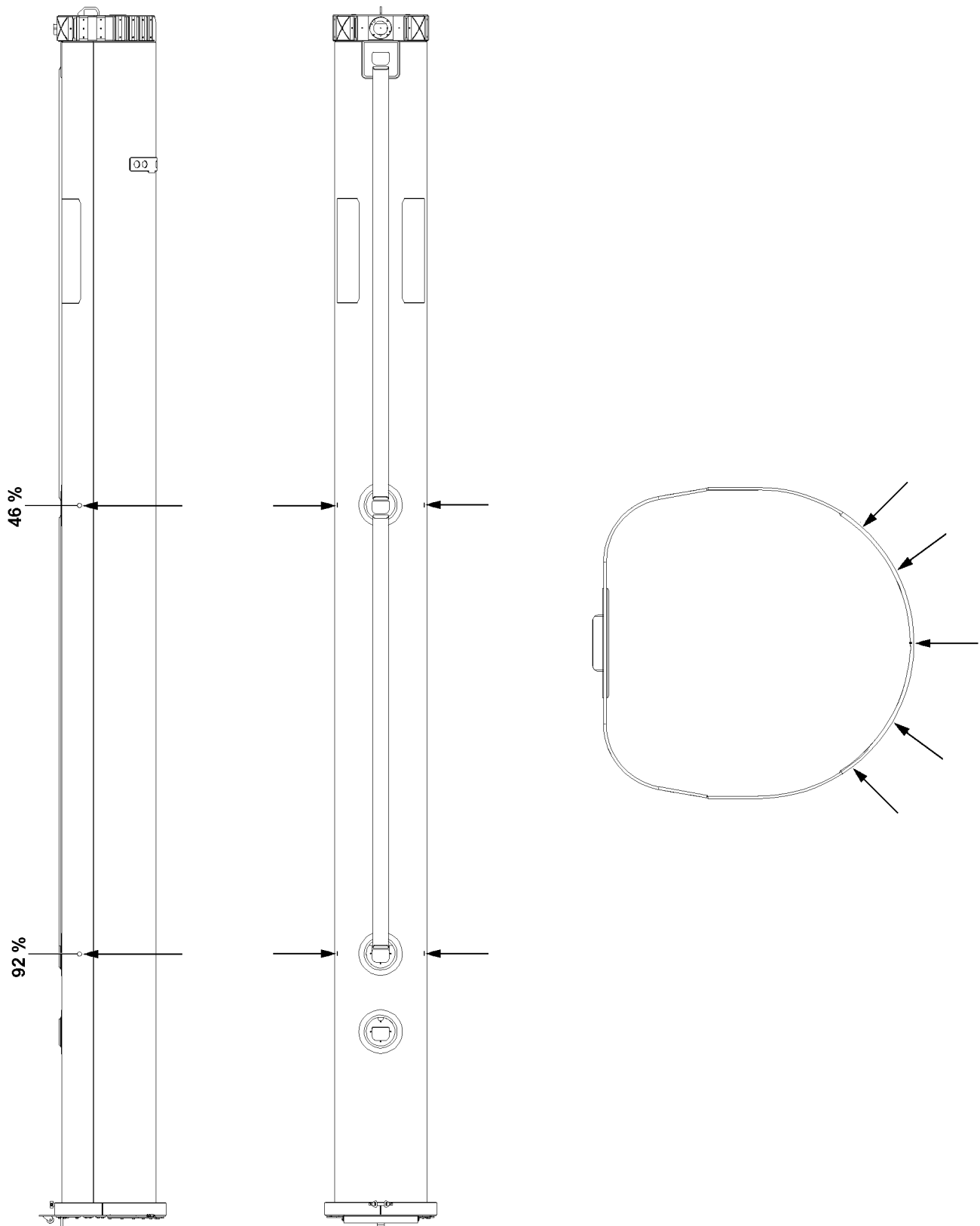

B198738

9 Telescopic boom

9.1 Lubricating the telescopic boom

Make sure that the following prerequisites are met:

- The crane is properly supported and level.
- The counterweight has been attached to the turntable according to the load chart.
- The LICCON overload protection has been set according to the data in the load chart.

The inner gliding surfaces of the telescoping sections (plastic glide bearing plates) are lubricated via the grease fittings in the bearing shoes.

These grease fittings can be accessed from the outside via inspection ports on both sides of the pivot section as well as the telescope sections.

- ▶ Telescope out telescopic section 5 to 92 % and pin.
- ▶ Unpin the telescoping cylinder, retract into telescopic section 4 and pin telescoping cylinder to telescopic section 4.
- ▶ Telescope out telescopic section 4 until the grease fittings of telescopic section 5 become visible on the inspection ports at 92 %.
- ▶ Lubricate telescopic section 5 on the inspection ports.
- ▶ Retract telescopic section 4 to 0 % and unpin the telescoping cylinder.
- ▶ Telescope out telescoping cylinder and pin to telescopic section 5.
- ▶ Telescope in telescopic section 5 to 46 % and pin.
- ▶ Unpin telescoping cylinder and retract into telescopic section 4.
- ▶ Pin telescoping cylinder with telescopic section 4.
- ▶ Telescope out telescopic section 4 until the grease fittings of telescopic section 5 become visible on the inspection ports at 46 %.
- ▶ Lubricate telescopic section 5 on the inspection ports.
- ▶ Telescope telescopic section 4 and 5 in to 0 %.
- ▶ Lubricate telescopic sections 4, 3 and 2 in the same way as telescopic section 5.
- ▶ Pin telescoping cylinder in telescopic section 1.
- ▶ Telescope telescopic section 1 out to 46 %, pin and grease.
- ▶ Telescope telescopic section 1 out to 92 %, pin and grease.

Use the special grease specified in the lubrication chart to grease the inner and outer glide surfaces of the telescopic sections.

After spraying on the special grease, allow it to harden for 4 to 8 hours.

- ▶ Spray special grease onto the outer glide surfaces of the telescopic sections.

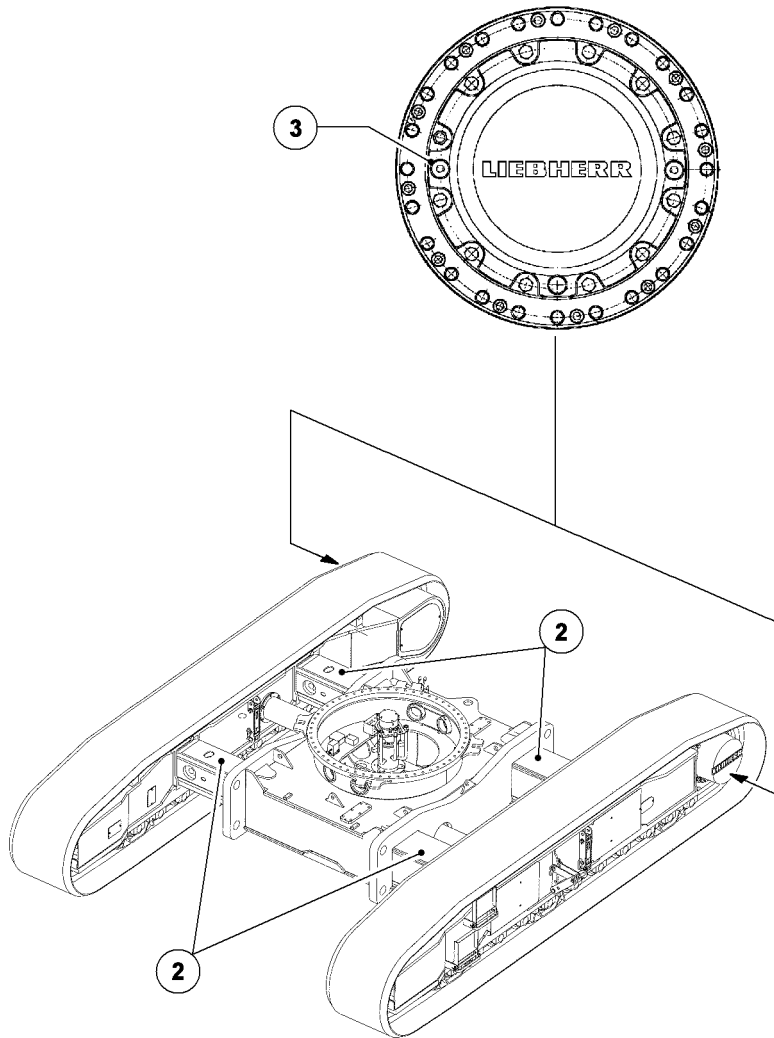

B198732

1 Crane chassis

Lubrication chart legend:

- 2 Lubricating grease
- 3 Gear oil

Fill chart

The specified filling quantities are orientation values. The markings on the dipsticks, inspection openings and viewing glasses are decisive for filling.



CAUTION

Danger of damage!

- ▶ Do not mix synthetic oils with mineral oils.

Assembly	Medium	Dosage
Travel gear	Gear oil	12.0 l
Beams (travel track adjustment) ¹	Lubricating grease	as necessary

¹ Before conversion from wide track to reduced or retracted track, the beams must be thoroughly cleaned, followed by **careful** lubrication with grease of the sliding surfaces.

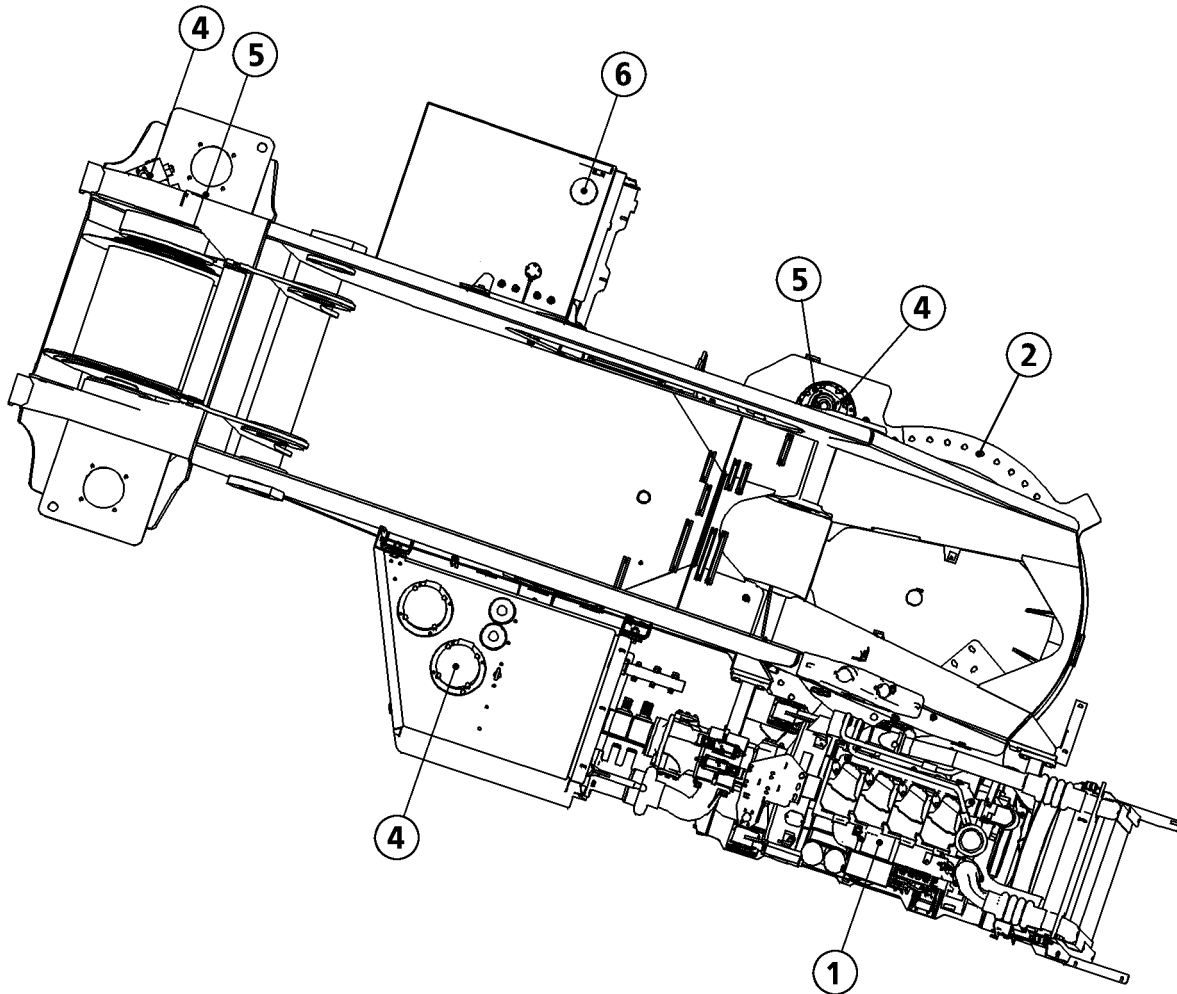
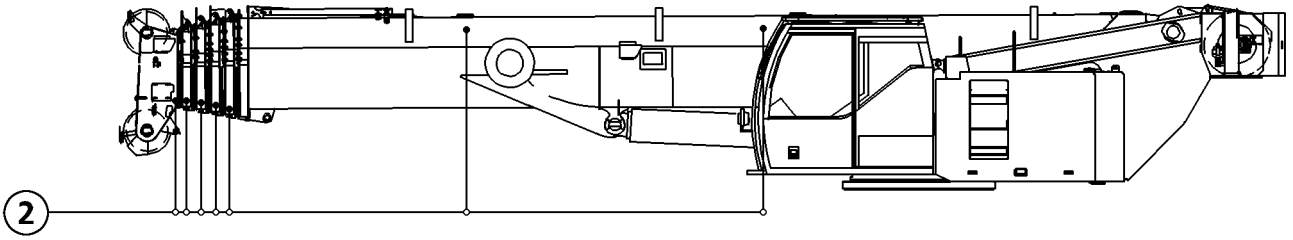

B102858

2 Crane superstructure

Lubrication chart legend:

- 1 Engine oil
- 2 Lubricating grease
- 3 Gear oil
- 4 ATF
- 5 Synthetic gear oil
- 6 Diesel fuel

Fill chart

The specified filling quantities are orientation values. The markings on the dipsticks, inspection openings and viewing glasses are decisive for filling.



CAUTION

Danger of damage!

- ▶ Do not mix synthetic oils with mineral oils.

Assembly	Medium	Dosage
Crane engine	Engine oil	25.0 l
Crane engine	Coolant	35.0 l
Fuel tank	Diesel fuel	727.0 l
Winch 1	Synthetic gear oil	5.0 l
Winch brake, winch 1	ATF	0.2 l
Winch 2	Synthetic gear oil	5.0 l
Winch brake, winch 2	ATF	0.2 l
Slewing gear transmission	Synthetic gear oil	3.7 l
Slewing gear brake	ATF	0.2 l
Hydraulic fluid reservoir of the crane hydraulic system ¹	ATF	653.0 l
Central lubricating system	Special grease	2.0 kg
Friction bearing of boom	Special oil spray	3.0 kg
Slewing ring	Adhesive grease	0.5 kg

¹ When the oil level is checked, all hydraulic cylinders must be retracted. The oil level must be in the middle of the inspection glass.

B195219

1 Service items and lubricants required for LIEBHERR cranes

1.1 Service items and lubricants



Note

- ▶ To improve the cold start ability of the diesel engine at an ambient temperature below -10 °C, we recommend the use of the following engine oil:
- ▶ Viscosity grade SAE 5W-30 according to specification ACEA E4.
- ▶ **LWE Id. No.: 10425711!**

	Usage	Ambient temperature for driving and crane operation	
		-25 °C to +50 °C	-40 °C to +30 °C
1	Diesel engine	LWE Id. No.: 8610240 SAE 10W-40 API CF ACEA E4-96 Below -20 °C with pre-heating	LWE Id. No.: 8610240 SAE 10W-40 API CF ACEA E4-96 Below -20 °C with pre-heating
2	Drive axle With differential locks, Planetary gear and Installed distributor gear	LWE Id. No.: 861901008 SAE 90 API GL 5 ZF TE-ML 05	LWE Id. No.: 10425142 SAE 75W-90 API GL 5 ZF TE-ML 05
3	Axle drive ZF DK-7	LWE Id. No.: 861901008 SAE 90 API GL 5 ZF TE-ML 05	LWE Id. No.: 10425142 SAE 75W-90 API GL 5 ZF TE-ML 05
4	Vehicle distributor gear KESSELER VG 1800 / 2400 / 2550 / 2600 / 3750 W 3750 ZF Passau, STEYR PUCH VG 1200 / 1600 / 2000 / 3800	LWE Id. No.: 861901008 SAE 90 API GL 5 ZF TE-ML 19	LWE Id. No.: 10425142 SAE 75W-90 API GL 5 ZF TE-ML 19

1.2 Service items and lubricants (continuation)

	Usage	Ambient temperature for driving and crane operation	
		-25 °C to +50 °C	-40 °C to +30 °C
5	Drop box ZF Passau, STEYR PUCH	LWE Id. No.: 861901008 SAE 90 API GL 5 ZF TE-ML 19	LWE Id. No.: 10425142 SAE 75W-90 API GL 5 ZF TE-ML 19
6.1	Pump distributor gear Filled with mineral gear oil	LWE Id. No.: 861901008 SAE 90 API GL 5	LWE Id. No.: 10425142 SAE 75W-90 API GL 5
6.2	Pump distributor gear Filled with synthetic gear oil	LWE Id. No.: 861901208 ISO VG 220, DIN 51 519 CLP PG 220, DIN 51 502 Do not mix with mineral oils!	LWE Id. No.: 10664125 ISO VG 150, DIN 51 519 CLP PG 150, DIN 51 502 Do not mix with mineral oils!
6.3	Pump distributor gear LTC 1055-3.1	LWE Id. No.: 10425142 SAE 75W-90 API GL 5	LWE Id. No.: 10425142 SAE 75W-90 API GL 5
7.1	Load powershift gear box ZF torque converter WG 120, WG 150 WG 180, WG 181, WG 200, WG 201	LWE Id. No.: 8610240 SAE 10W-40 API CF ACEA E2-96, E4-96 ZF TE-ML 03 Below -20 °C run warm as described in the operating instructions	LWE Id. No.: 861900608 ATF Dexron II D ALLISON C4 ZF TE-ML 03 Below -20 °C run warm as described in the operating instructions

1.3 Service items and lubricants (continuation)

	Usage	Ambient temperature for driving and crane operation	
		-25 °C to +50 °C	-40 °C to +30 °C
7.2	Load powershift gear box ZF torque converter WG 251* ZF ERGOPOWER WG 210, WG 260, WG 310 * also for ambient temperatures above -10 °C	LWE Id. No.: 861900608 ATF Dexron II D ZF TE-ML 03 Below -20 °C run warm as described in the operating instructions	LWE Id. No.: 861900608 ATF Dexron II D ZF TE-ML 03 Below -20 °C run warm as described in the operating instructions
8	Load powershift gear box CLARK	LWE Id. No.: 8610240 SAE 10W-40 API CF ACEA E2-96, E4-96 ZF TE-ML 03 Below -20 °C run warm as described in the operating instructions	LWE Id. No.: 861900608 ATF Dexron II D ALLISON C4 ZF TE-ML 03 Below -20 °C run warm as described in the operating instructions
9	Drop box ALLISON	LWE Id. No.: 8610240 SAE 10W-40 API CF ACEA E2-96, E4-96 ZF TE-ML 03 Below -20 °C run warm as described in the operating instructions	LWE Id. No.: 861900608 ATF Dexron II D ALLISON C4 ZF TE-ML 03 Below -20 °C run warm as described in the operating instructions

1.4 Service items and lubricants (continuation)

	Usage	Ambient temperature for driving and crane operation	
		-25 °C to +50 °C	-40 °C to +30 °C
10.1	Automatic transmission ALLISON CLBT 740, CLBT 750, CLBT 754, CLBT 755, HT 755, HD 4560	ATF Dexron III ALLISON C4 Below -20 °C run warm as described in the operating instructions	LWE Id. No.: 861903708 CASTROL Transynd Below -20 °C run warm as described in the operating instructions
10.2	Automatic transmission ZF	LWE Id. No.: 861900608 ATF Dexron II D ZF TE-ML 03 Below -20 °C run warm as described in the operating instructions	LWE Id. No.: 861900608 ATF Dexron II D ZF TE-ML 03 Below -20 °C run warm as described in the operating instructions
11	Automatic gear box ZF AS-Tronic ZF TC-Tronic ZF TC-Tronic HD	LWE Id. No.: 10218305 ZF-Ecofluid M ZF TE-ML 02	LWE Id. No.: 10218305 ZF-Ecofluid M ZF TE-ML 02 below -20 °C pre-heat gearbox as described in the operating instructions
12.1	Torque converter transmission ZF TC HD	LWE Id. No.: 10218305 ZF-Ecofluid M ZF TE-ML 02	LWE Id. No.: 10218305 ZF-Ecofluid M ZF TE-ML 02 below -20 °C pre-heat gearbox as described in the operating instructions
12.2	Torque converter transmission ZF TC 2	LWE Id. No.: 861900608 ATF Dexron II D ZF TE-ML 14	LWE Id. No.: 861900608 ATF Dexron II D ZF TE-ML 14

1.5 Service items and lubricants (continuation)

	Usage	Ambient temperature for driving and crane operation	
		-25 °C to +50 °C	-40 °C to +30 °C
13	Gear box ZF ECO-Split	LWE Id. No.: 861004208 Engine oil or gear oil ZF TE-ML 02	LWE Id. No.: 10425142 SAE 75W-90 ZF TE-ML 02
14	Rope winch	LWE Id. No.: 861901208 ISO VG 220, DIN 51 519 CLP PG 220, DIN 51 502 Do not mix with mineral oils!	LWE Id. No.: 861901208 ISO VG 220, DIN 51 519 CLP PG 220, DIN 51 502 Do not mix with mineral oils!
15	Slewing gear	LWE Id. No.: 861901208 ISO VG 220, DIN 51 519 CLP PG 220, DIN 51 502 Do not mix with mineral oils!	LWE Id. No.: 861901208 ISO VG 220, DIN 51 519 CLP PG 220, DIN 51 502 Do not mix with mineral oils!
16	Winch Telescopic boom guying	LWE Id. No.: 861901208 ISO VG 220, DIN 51 519 CLP PG 220, DIN 51 502 Do not mix with mineral oils!	LWE Id. No.: 861901208 ISO VG 220, DIN 51 519 CLP PG 220, DIN 51 502 Do not mix with mineral oils!

1.6 Service items and lubricants (continuation)

	Usage	Ambient temperature for driving and crane operation	
		-25 °C to +50 °C	-40 °C to +30 °C
17.1	Crane hydraulics Crane chassis and crane superstructure	LWE Id. No.: 861903508 Liebherr Hydraulic 37	LWE Id. No.: 10467552 Liebherr Hydraulic FFE 30 or LWE Id. No.: 10293807
17.2	Crane hydraulics LTC 1055–3.1	LWE Id. No.: 10467552 Liebherr Hydraulic FFE 30 or LWE-Identnr.: 10293807 Liebherr Hydraulic Plus Arctic	LWE Id. No.: 10467552 Liebherr Hydraulic FFE 30 or LWE-Identnr.: 10293807 Liebherr Hydraulic Plus Arctic
17.3	Crane hydraulics LTM 11200–9.1 Crane chassis and crane superstructure LTR 11200 Crane superstructure	LWE Id. No.: 10467552 Liebherr Hydraulic FFE 30 or LWE-Identnr.: 10293807 Liebherr Hydraulic Plus Arctic	LWE Id. No.: 10467552 Liebherr Hydraulic FFE 30 or LWE-Identnr.: 10293807 Liebherr Hydraulic Plus Arctic
18	Brake system if hydraulically actuated	LWE Id. No.: 861000108 DOT 4 SAE J 1703e	LWE Id. No.: 861000108 DOT 4 SAE J 1703e
19	Clutch actuator	LWE Id. No.: 861000108 DOT 4 SAE J 1703e	LWE Id. No.: 861000108 DOT 4 SAE J 1703e

1.7 Service items and lubricants (continuation)

	Usage	Ambient temperature for driving and crane operation	
		-25 °C to +50 °C	-40 °C to +30 °C
20	King pin bearing Gear shaft if not maintenance-free	Special regulations: LIEBHERR LWE Id. No.: 861301308 Special grease 9610 PLUS	Special regulations: LIEBHERR LWE Id. No.: 861301308 Special grease 9610 PLUS
21	Slide and roller bearing roller bearing joint	Special regulations: LIEBHERR LWE Id. No.: 861301308 Special grease 9610 PLUS	Special regulations: LIEBHERR LWE Id. No.: 861301308 Special grease 9610 PLUS
22	Central lubrication system	Special regulations: LIEBHERR LWE Id. No.: 861301308 Special grease 9610 PLUS	Special regulations: LIEBHERR LWE Id. No.: 861301308 Special grease 9610 PLUS
23	Boom lock	Special regulations: LIEBHERR LWE Id. No.: 861301308 Special grease 9610 PLUS	Special regulations: LIEBHERR LWE Id. No.: 861301308 Special grease 9610 PLUS
24	Rotary connection Roller bearing	Special regulations: LIEBHERR LWE Id. No.: 861301308 Special grease 9610 PLUS	Special regulations: LIEBHERR LWE Id. No.: 861301308 Special grease 9610 PLUS
25	Support pad with equalization	Special regulations: LIEBHERR LWE Id. No.: 861303608 Special grease 9613 Plus	Special regulations: LIEBHERR LWE Id. No.: 861303608 Special grease 9613 Plus

1.8 Service items and lubricants (continuation)

	Usage	Ambient temperature for driving and crane operation	
		-25 °C to +50 °C	-40 °C to +30 °C
26	Plastic slide bearing Sliding beam	Special regulations: LIEBHERR LWE Id. No.: 861303608 Special grease 9613 Plus	Special regulations: LIEBHERR LWE Id. No.: 861303608 Special grease 9613 Plus
27	Plastic slide bearing Telescopic boom	Special regulations: LIEBHERR LWE Id. No.: 861303608 Special grease 9613 Plus	Special regulations: LIEBHERR LWE Id. No.: 861303608 Special grease 9613 Plus
28	Outer slide bearing Telescopic boom Guide rail on Telescoping cylinder	Special regulations: LIEBHERR LWE Id. No.: 861303308 Special grease 1336 with Solvent LM (spray grease)	Special regulations: LIEBHERR LWE Id. No.: 861303308 Special grease 1336 with Solvent LM (spray grease)
29	Inner slide bearing Telescopic boom (only during assembly)	Special regulations: LIEBHERR LWE Id. No.: 861303308 Special grease 1336 with Solvent LM (spray grease)	Special regulations: LIEBHERR LWE Id. No.: 861303308 Special grease 1336 with Solvent LM (spray grease)
30	Gear ring rotary connection Slewing gear pinion	LWE Id. No.: 861301508 Adhesive grease OGPF 2 S-30, DIN 51 502 (water-resistant)	LWE Id. No.: 861301508 Adhesive grease OGPF 2 S-30, DIN 51 502 (water-resistant)

1.9 Service items and lubricants (continuation)

	Usage	Ambient temperature for driving and crane operation	
		-25 °C to +50 °C	-40 °C to +30 °C
31	Running rope	LWE Id. No.: 861301508 Adhesive grease OGPF 2 S-30, DIN 51 502 (water-resistant)	LWE Id. No.: 861301508 Adhesive grease OGPF 2 S-30, DIN 51 502 (water-resistant)
32	Radiator fluid Diesel engine and heating system	Special regulations: LIEBHERR LWE Id. No.: 861600508 50 % antifreeze fluid with corrosion inhibitor 50 % water	Special regulations: LIEBHERR LWE Id. No.: 861600508 50 % antifreeze fluid with corrosion inhibitor 50 % water
33.1	Drive transmission crawler crane	see nameplate	see nameplate
33.2	Drive transmission crawler crane LTR 1100	LWE Id. No.: 861901008 SAE 90 API GL 5	LWE Id. No.: 10425142 SAE 75W-90 API GL 5
34	Towing winch	see nameplate	see nameplate
35	Towing winch rope	Special regulations: LWE Id. No.: 861008608 Motorex TW-Fluid	Special regulations: LWE Id. No.: 861008608 Motorex TW-Fluid

1 Procedure to follow in case of a problem

This chapter answers the following questions:

- What to do in case of a problem?
- Which data is important for communication with Liebherr Service?
- Which displays and component groups are relevant for error diagnostics?
- Which measures are to be taken in clear problem cases?
- How to proceed in case of error messages of the LICCON computer system?
- How can an error diagnostics be carried out?
- Which measures are to be taken for defective components?



WARNING

Incorrect operation!

Incorrect operation of the crane can result in death or serious injuries!

- ▶ The crane may only be operated by authorized and trained expert personnel!
-



WARNING

Measures without the help of Liebherr Service!

Measures in case of a problem, which are carried out without consulting Liebherr Service can cause damage to the crane. Personnel can be severely injured or killed!

- ▶ If problems remain or in case of error messages, consult Liebherr Service to determine the cause of the problem and further procedure.
-



Note

Error diagnostics without the help of Liebherr Service!

- ▶ For information regarding error diagnostics and error remedy, see "Diagnostics manual".
-



Note

- ▶ The monitor illustrations in this section are only examples. The error codes shown in the monitor illustrations and the corresponding error descriptions might not exactly match the crane.
-

1.1 Procedure to follow in case of a problem

- ▶ Observe and adhere to the notes and instructions in this chapter.
- ▶ Before contacting Liebherr Service: Determine relevant data about the problem.
- ▶ Carry out the error diagnostics with the aid of Liebherr Service or the "Diagnostics manual".
- ▶ Follow the instructions given by Liebherr Service.
- ▶ After error diagnostics: Replace defective components, which are supplied as spare parts.

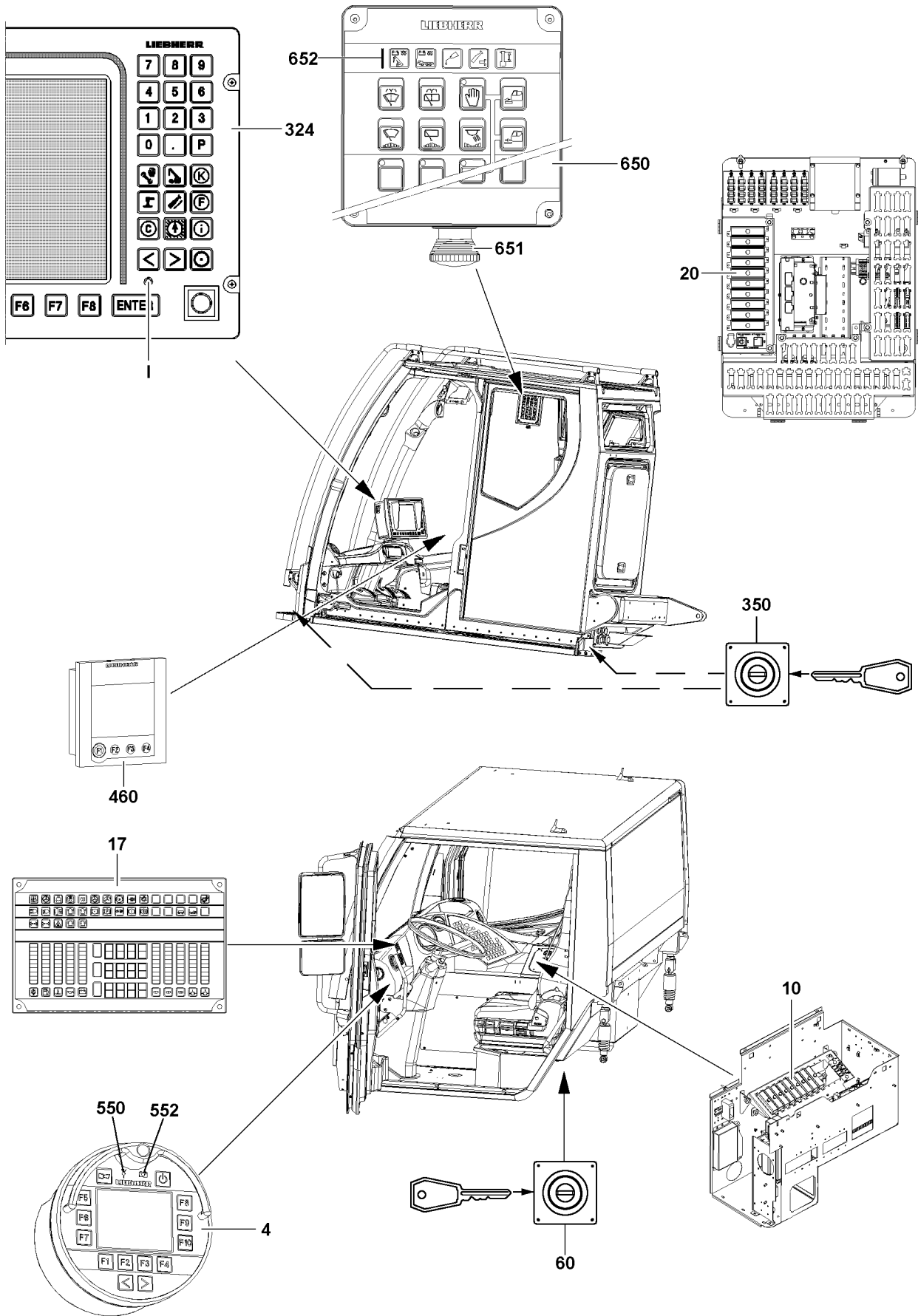

B110960

1.2 Overview of displays and component groups for error diagnostics



Note

- ▶ Displays and components in the driver's cab are only relevant for cranes with Liebherr crane chassis!

Various displays and component groups allow the crane driver:

- To localize error messages
- To communicate quicker and more precise with Liebherr Service
- With the aid of the "Diagnostics manual": To diagnose and remedy errors



Note

Error diagnostics without the help of Liebherr Service!

- ▶ For information regarding error diagnostics and error remedy, see "Diagnostics manual".

324 LICCON Monitor 0

I LED supply voltage

60 EMERGENCY OFF
switch on driver's cab

• Note:

Only for cranes with driver's cab.

650 Operating and control unit
(BKE)

• Note:

Only for cranes with operating and control unit (BKE).

651 EMERGENCY OFF
switch in the crane
operator's cab

• Note:

On cranes with operating and control unit (BKE), the EMERGENCY OFF switch **651** is installed on the BKE. On cranes without operating and control unit (BKE), the EMERGENCY OFF switch **651** may be installed on another location in the crane operator's cab.

350 EMERGENCY OFF
switch on the crane
operator's cab

4 Bluetooth™ Terminal
(BTT)

• Note:

Only for cranes with Bluetooth™ Terminal (BTT).

550 Indicator light sending
signal BTT

• Note:

Only for cranes with Bluetooth™ Terminal (BTT).

552 Indicator light charge
condition BTT

• Note:

Only for cranes with Bluetooth™ Terminal (BTT).



Note

- ▶ On certain crane models, the Bluetooth™ Terminal (BTT) **4** is installed in the crane operator's cab.

10 Fuses in driver's cab

• Note:

Only for cranes with driver's cab.

17 Display unit

• Note:

Only for cranes with driver's cab.

20 Fuses in crane operator's
cab

460 Touch display

• Note:

Only for cranes with touch display.

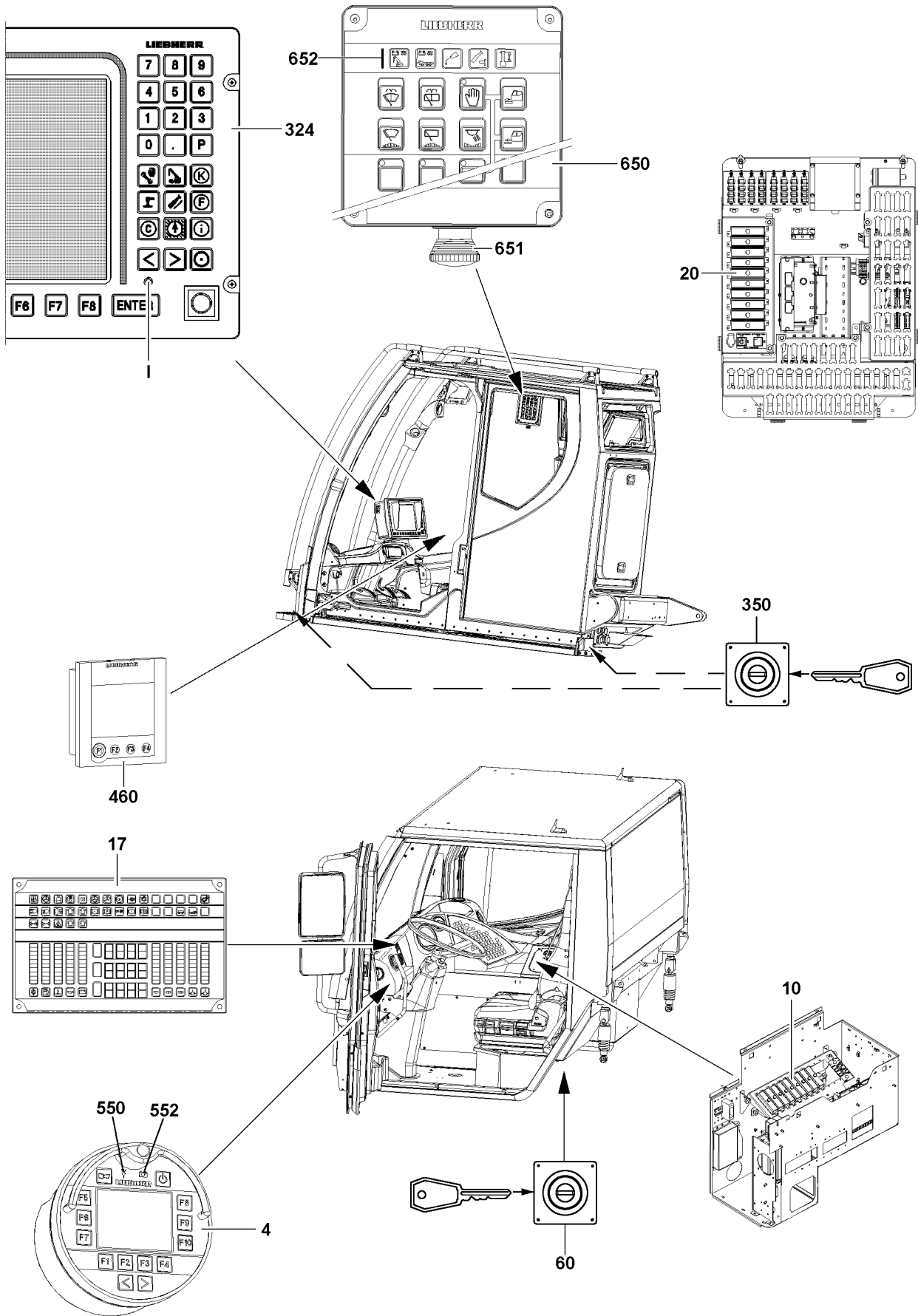

B110960

1.3 Which data is required by Liebherr Service?

If the assistance of Liebherr Service is required, always provide the following information:

- Crane type
- Crane number
- Complete error code and any error message displayed on the LICCON monitor 0 **324**
- Complete error code and any error message from the BTT **4**
- Application conditions of crane
- Action during which the error occurs
- Possibly frequency of error

2 Measures in clear problem cases



Note

- ▶ Measures in clear problem cases from the driver's cab are only relevant for cranes with Liebherr crane chassis!

Measures, which are taken in clear problem cases, are described in this section.



Note

If a problem occurs, which is not described in this chapter:

- ▶ Contact Liebherr Service to determine the cause of the problem and further procedure.

Clear problem cases are:

- The sliding beam does not extend.
- Engine does not start.
- Hydraulic, electric or engine failed.
- An alarm function occurs.
- LICCON computer system shows an error message.

2.1 The engine does not start from the driver's cab?



Note

- ▶ Only for cranes with driver's cab.

- ▶ Make sure that the EMERGENCY OFF switch **651** in the crane operator's cab, the EMERGENCY OFF switch **60** on the crane chassis and the EMERGENCY OFF switch **350** on the crane operator's cab are not actuated.
- ▶ Turn the ignition off.
- ▶ Start the engine again.
- ▶ If the engine still cannot be started:
Check the indicator lights on the display unit **17**.



Note

- ▶ For problem remedy, see Crane operating instructions, chapter 3.04.
- ▶ If the error cannot be remedied:
Contact Liebherr Service to determine the cause of the problem and further procedure.

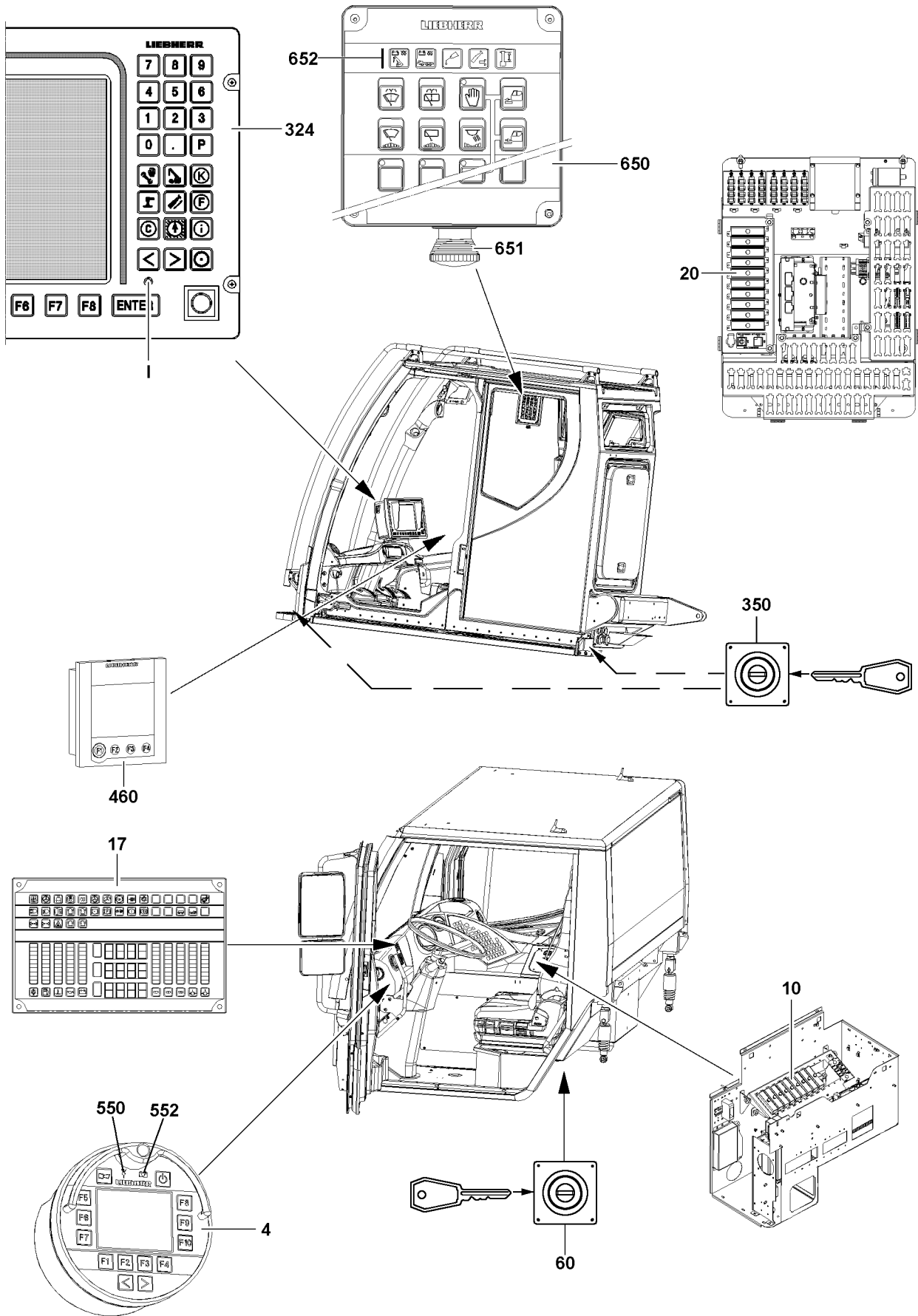

B110960

2.2 The engine does not start from the crane operator's cab?

- ▶ Make sure that the EMERGENCY OFF switch **651** in the crane operator's cab, the EMERGENCY OFF switch **60** on the crane chassis and the EMERGENCY OFF switch **350** on the crane operator's cab are not actuated.
- ▶ Make sure that the crane driver is seated on the crane driver's seat.
- ▶ Turn the ignition off.
- ▶ Start the engine again.
- ▶ If the engine still cannot be started:
Watch the indicator lights **652** on the BKE **650**.



Note

- ▶ For problem remedy, see Crane operating instructions, chapter 4.03.

- ▶ If the error cannot be remedied:
Contact Liebherr Service to determine the cause of the problem and further procedure.

2.3 Have the hydraulic, electric or engine failed?



Note

- ▶ Is the equipment for hydraulic emergency control part of the scope of delivery, the crane can be taken down when the crane hydraulic, crane electric and crane engine failed.
 - ▶ For emergency control, see Crane operating instructions, chapter 6.05.
-

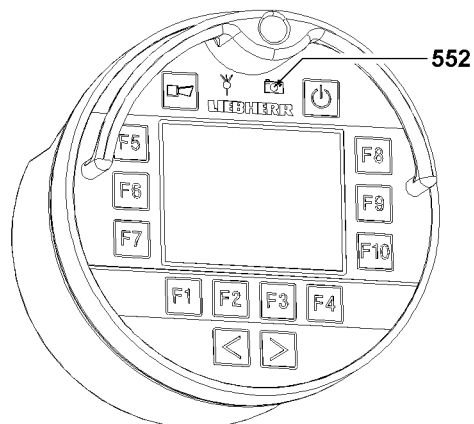
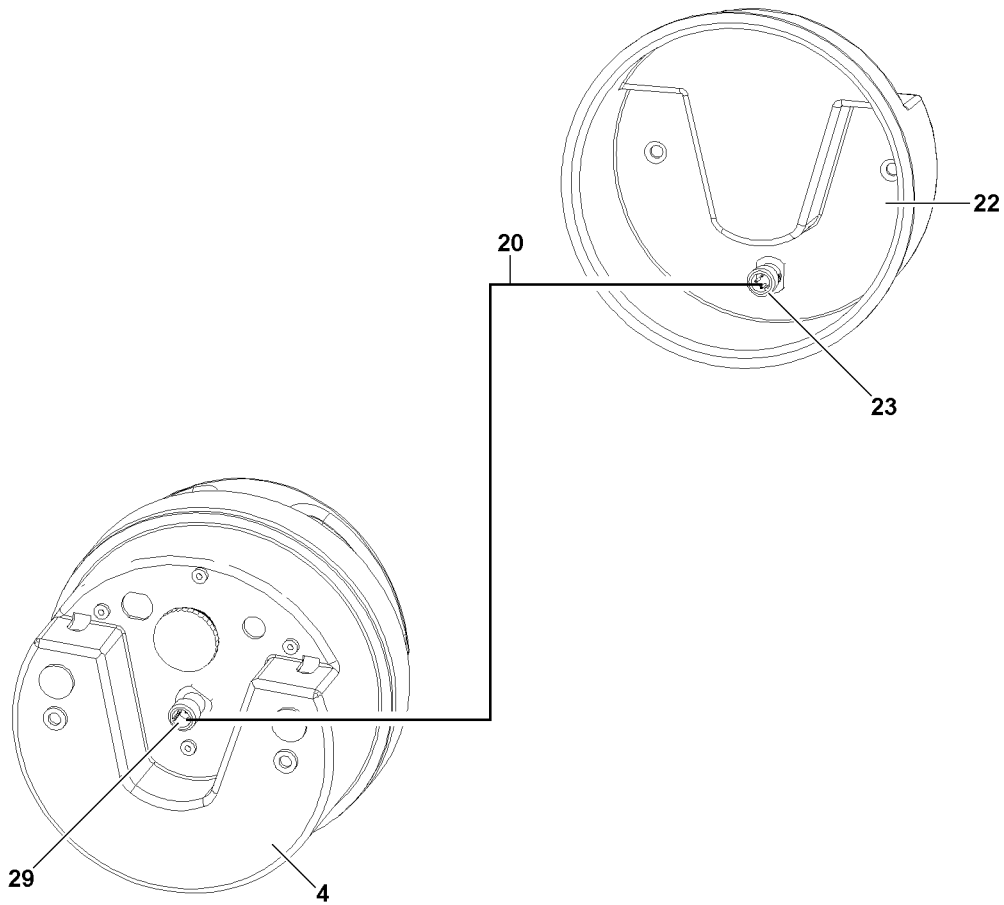

2.4 Bluetooth™ Terminal (BTT)



Note

- ▶ Required only for cranes with Bluetooth™ Terminal (BTT).

2.4.1 The display of the BTT remains dark?



Note

- ▶ The LED **552** shows the charge condition of the BTT **4**.
- ▶ If the LED **552** does not light up after turning the BTT **4** on:
Plug the BTT into the charging module.
- ▶ If the LED **552** does not light up after plugging the BTT **4** into the charging module:
Contact Liebherr Service to determine the cause of the problem and further procedure.

2.4.2 Is the radio connection faulty?

If the radio contact connection to the BTT **4** is faulty or interrupted, then it can be bypassed with line **20**.

The radio contact connection to the BTT **4** can become faulty or interrupted by the following occurrences:

- Through interference signals from a nearby radio tower
- The radio module on the BTT **4** or on the BTB is defective.
- The rechargeable battery in the BTT **4** is discharged.
- Due to bad selection of location by the operator

Bypassing the radio connection

Make sure that the following prerequisites are met:

- The line **20** to bypass the radio connection has been removed from the switch cabinet of the crane cab.
- The BTT **4** has been removed from the charge module **22** and is turned on.
- The caps on the plug connection **23** and the plug connection **29** have been removed.
- ▶ Screw the line **20** on the charge module **22** onto the plug connection **23**.
- ▶ Screw the line **20** on the BTT **4** onto the plug connection **29**.
- ▶ Continue operation with the BTT **4**.



Note

If the BTT **4** does not turn on, even though the line **20** is connected with the charge module **22**, then the rechargeable battery may be defective!

- ▶ Contact Liebherr Service to determine the cause of the problem and further procedure.

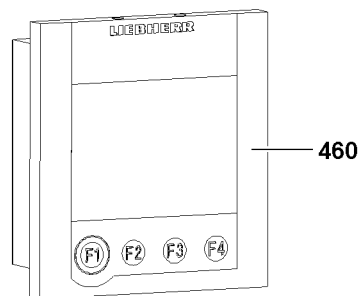
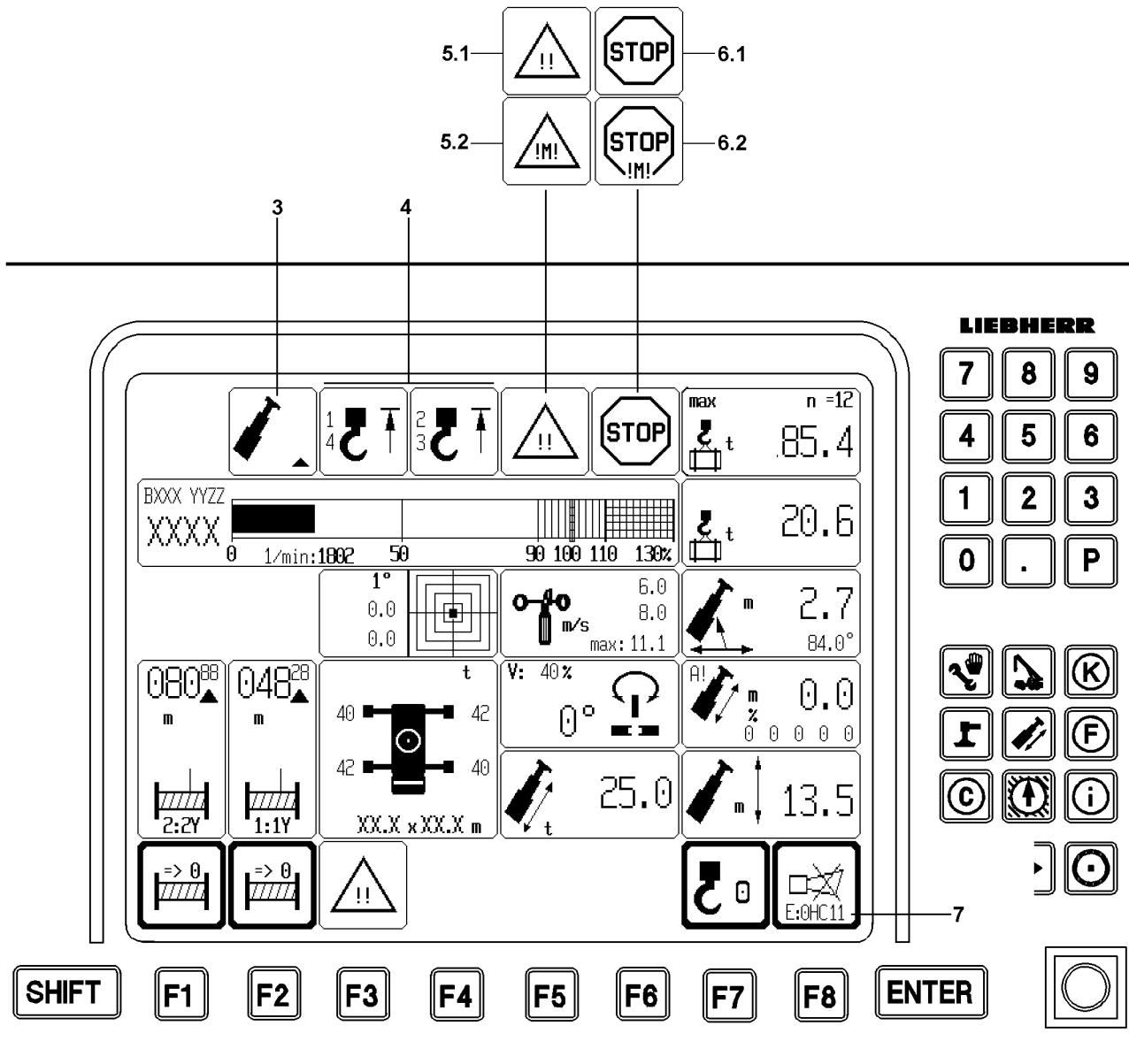

2.5 LICCON monitor

2.5.1 Error identification on LICCON computer system



Note

- ▶ For error identification on the LICCON computer system, see Operating instructions Diagnostics, chapter 20.05.

Procedure in case of error messages with LEC

Two different types of errors are differentiated with the LEC:

- Operating errors - Error code starts with a "B".
 - System errors / application errors - Error code starts with an "E".
- ▶ If an error code starts with a "B":
Correct the operating error.
 - ▶ If an error code starts with an "E":
Call up the test system, see Operating instructions Diagnostics, chapter 20.05.
 - ▶ Contact Liebherr Service to determine the cause of the problem and further procedure.

2.5.2 Did an alarm function occur?



Note

- ▶ For a detailed description of alarm functions, see Crane operating instructions, chapter 4.02.
- ▶ In case of an alarm function, an error message 7 with LICCON error code appears at the same time.

The following alarm functions are indicated by blinking icons on the LICCON monitor 0:

- Boom limitation 3
- Hoist top limit switch 4
- Advance warning load 5.1 / Advance warning engine 5.2
- Stop load 6.1 / Stop engine 6.2

The limit ranges of the crane movements are monitored by:

- Hoist limit switch
- Angle sensors
- Pressure sensors
- Length sensors
- Wind sensor
- Inductive sensors

If the limit ranges for these sensors are exceeded, the crane movements are turned off (LMB-STOP).

The load moment limiter (LML) is a program of the LICCON computer system to monitor the permissible load moment. If the permissible load moments of the load chart are exceeded, the LMB-STOP turns the crane movements off.



Note

- ▶ In case of certain shut offs, you can only continue to work by bypassing the safety devices.

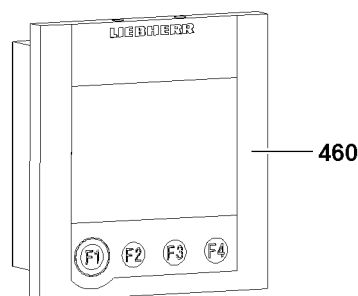
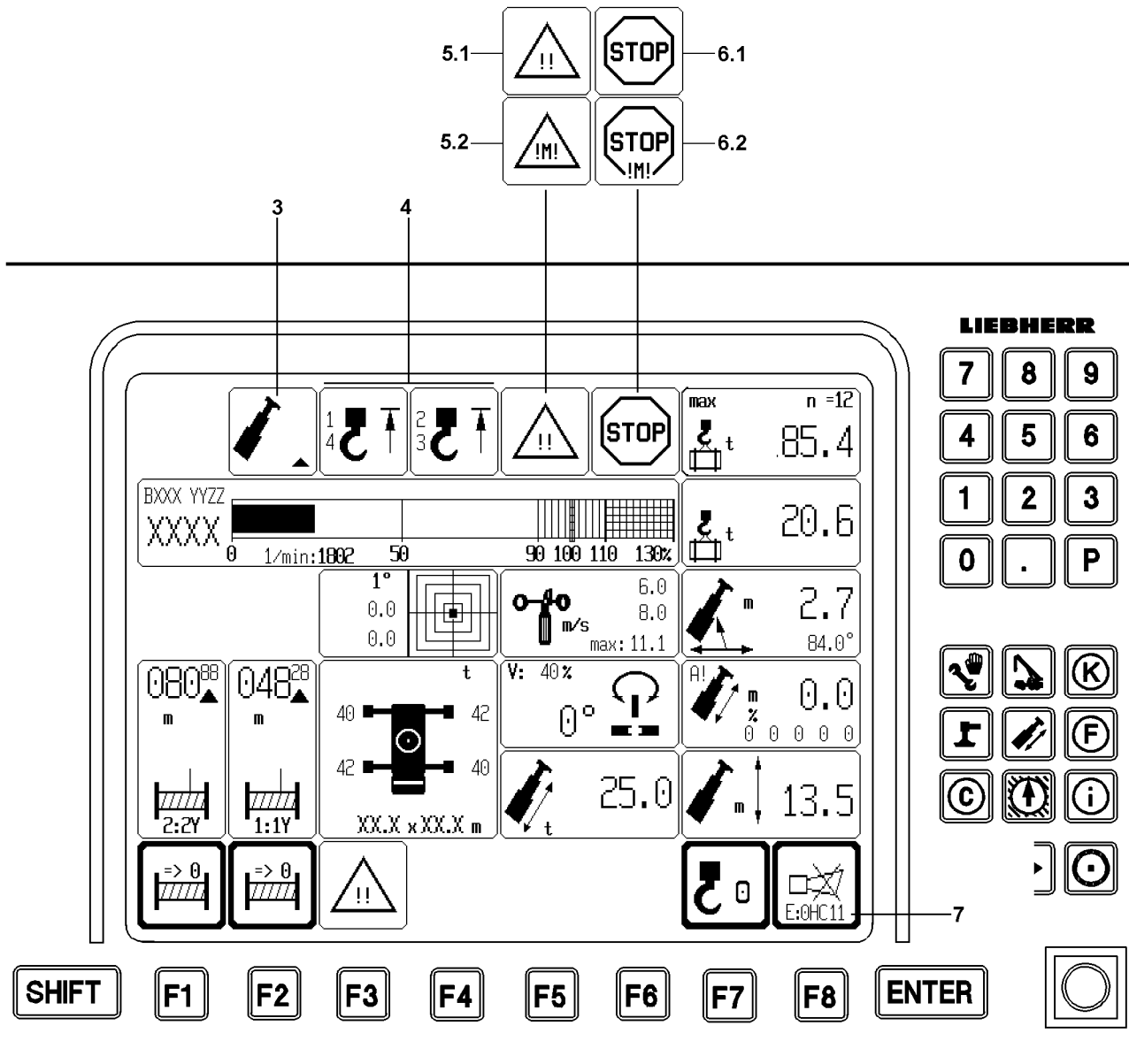

**WARNING**

Risk of accident!

Personnel can be severely injured or killed!

- ▶ All instructions and data in the Crane operating instructions, chapter 4.04 must be observed and adhered to!

**WARNING**

Bypassing the overload protection!

If the overload protection is bypassed, there is no further protection against crane overload!

In the event of deliberate improper use, the crane could collapse, the boom can break off or the crane can topple over!

Personnel can be severely injured or killed!

This could result in high property damage!

- ▶ It is only permitted to bypass the overload protection for assembly or in emergencies!
 - ▶ The bypass may only be carried out by persons who are aware of the effects of their acts regarding the bypass of the overload protection!
 - ▶ Bypassing the overload protection requires the presence of an authorized person and must be performed with utmost caution!
 - ▶ Crane operation with bypassed overload protection is prohibited!
 - ▶ Contact Liebherr Service to determine the cause of the problem and further procedure.
- ▶ If a LMB-STOP occurs due to boom limitation:
Carry out load moment reducing crane movements.

2.5.3 LICCON computer system shows an error message?

**WARNING**

Risk of accident!

Personnel can be severely injured or killed!

The crane can be severely damaged or destroyed!

- ▶ All instructions and data in the Crane operating instructions, chapter 4.04 must be observed and adhered to!

Example of an error message:

- During operation with LICCON Error Code (LEC), see Operating view illustration, example 7.

Differentiation of errors in crane operation:

- Errors which lead to shut down: The shut off icon is shown.
- Errors which do not lead to shut down: The crane operator is warned.

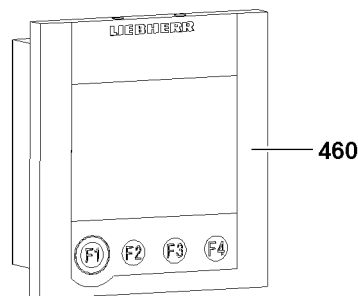
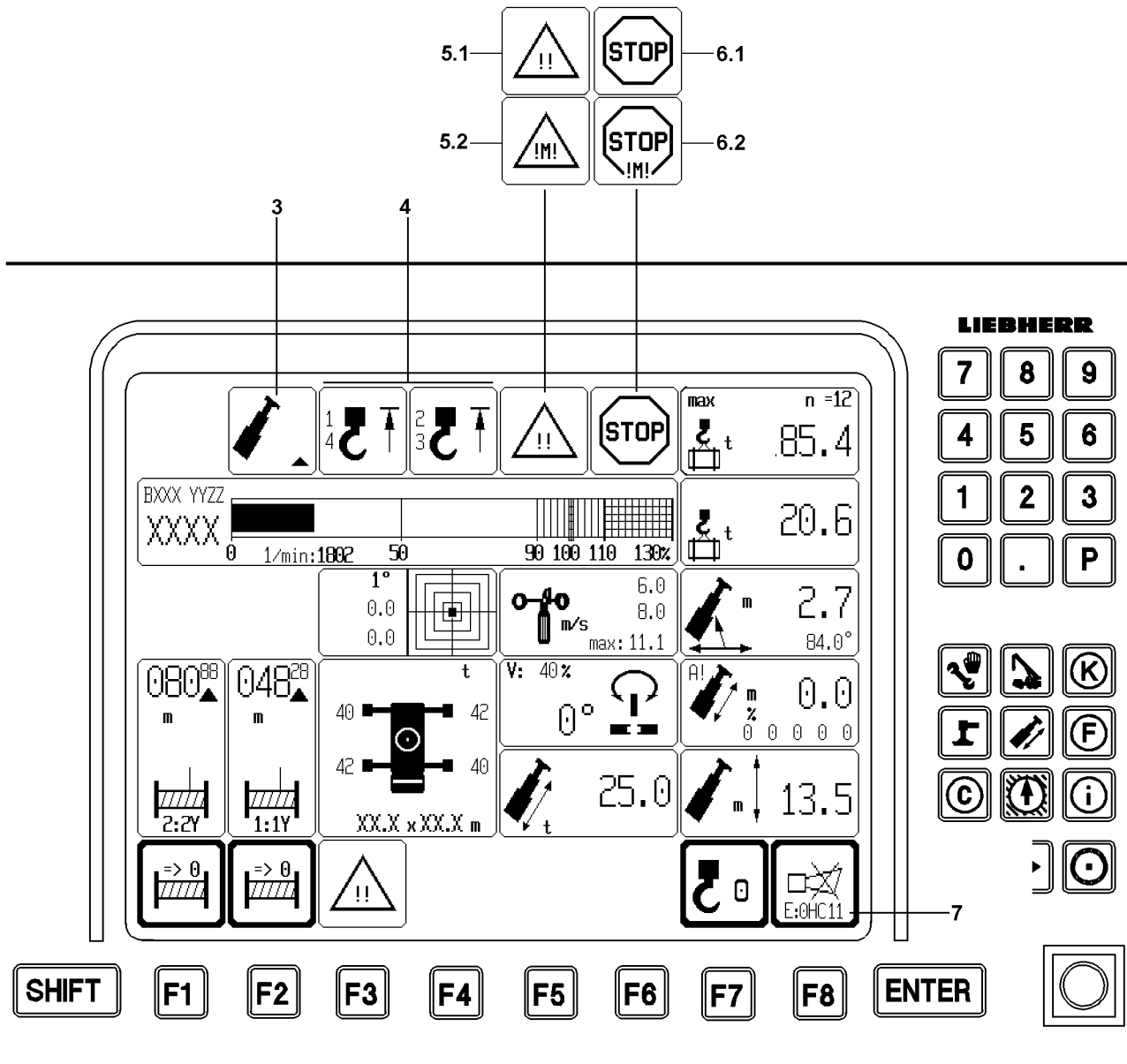

2.6 Does the touch display remain dark?

- ▶ If the Touch display 460 does not turn on after turning the ignition on:
Contact Liebherr Service to determine the cause of the problem and further procedure.

2.7 Is telescoping not possible?



Note

- ▶ Only required for cranes with Telematic.

If telescoping is not possible, then the telescoping lock may be defective.



WARNING

Increased danger of accidents in case of defective telescoping lock!

There is an increased risk of accident if the following danger notes are not observed!

- ▶ “Emergency control telescoping” may only be carried out by authorized expert personnel trained on **Liebherr-Werk Ebingen mobile cranes**, who know the dangers of emergency operation!
- ▶ It is imperative that the next **Liebherr Service location** or **Liebherr-Werk Ebingen** is contacted!
- ▶ All crane movements must be carried out with extreme caution!
- ▶ Telescoping must be constantly monitored by a second person!

2.7.1 How is the error recognized?

- Telescoping is not functioning.

Possible causes:

- The valves are mechanically defective.
- The electrical connection is interrupted.
- The valves can no longer be supplied with power.

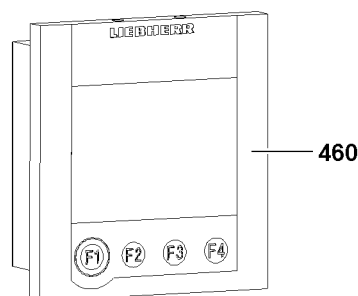
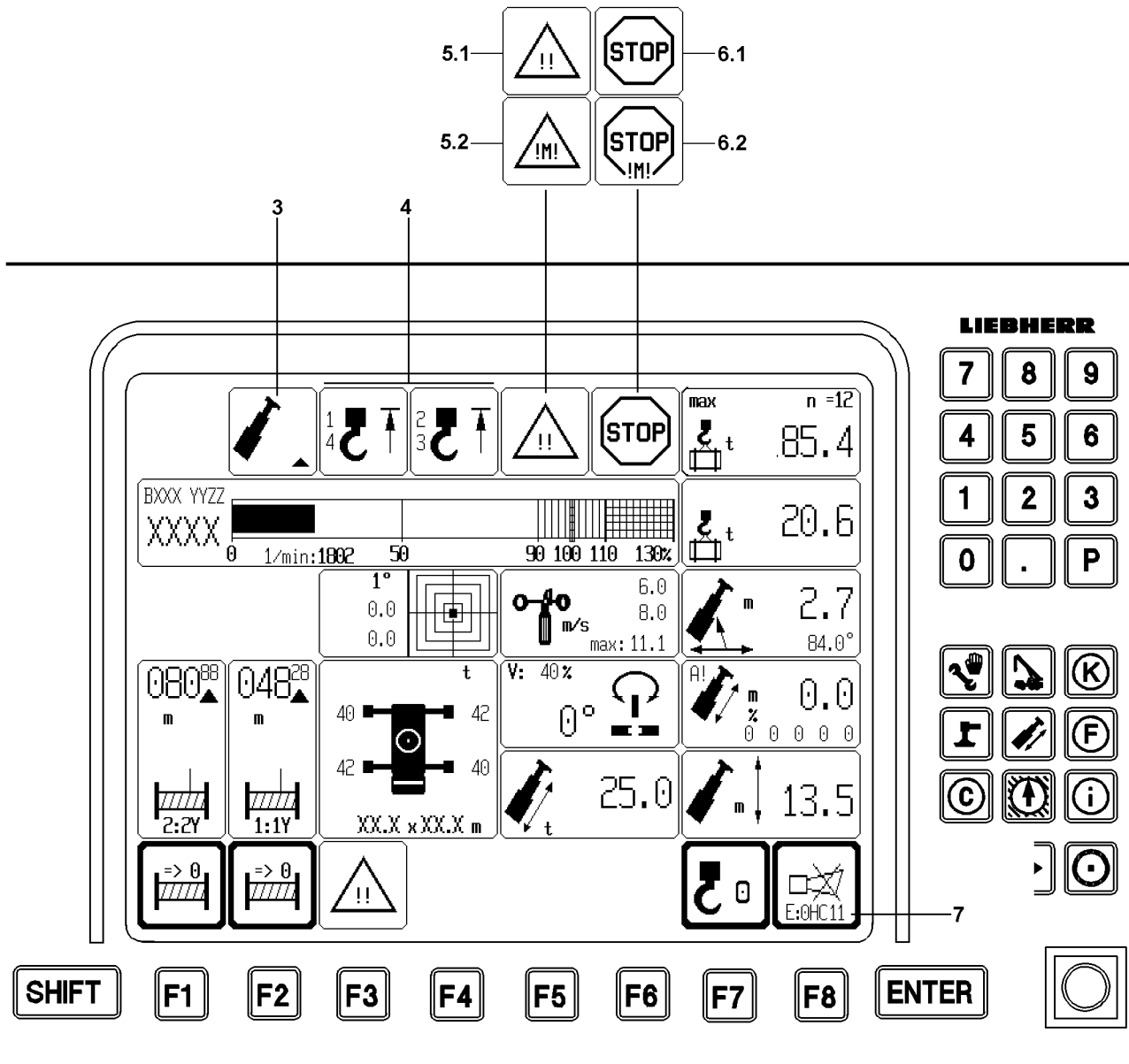

3 Carry out error diagnostics

Several possibilities exist for an error diagnostics:

- With the help of Liebherr Service
- With the help of Liebherr Service via remote diagnostics
- Without the help of Liebherr Service

3.1 Error diagnostics with the help of Liebherr Service

3.1.1 Error diagnostics by phone

- ▶ Contact Liebherr Service to determine the cause of the problem and further procedure.
- ▶ Follow the instructions given by Liebherr Service.

3.1.2 Remote diagnostics

The remote diagnostics makes it possible for Liebherr Service to check Liebherr cranes from a remote location in case of problems.

Activation of the remote diagnostics device is first carried out by Liebherr Service.

Make sure that the following prerequisites are met:

- The crane operator has a valid SIM-card (telephone card for mobile telephones) from a current mobile network operator.
- The telephone number of the data service is known.
- The PIN code request of the SIM-card is deactivated.
- The SIM-card is installed in the GSM module.
- Follow the instructions given by Liebherr Service.



Note

- ▶ For information for remote diagnostics, see Operating instructions Diagnostics, chapter 20.15.

- ▶ Follow the instructions given by Liebherr Service.

3.2 Error diagnostics without the help of Liebherr Service



WARNING

Measures without the help of Liebherr Service!

Measures in case of a problem, which are carried out without consulting Liebherr Service can cause damage to the crane. Personnel can be severely injured or killed!

- ▶ If problems remain or in case of error messages, consult Liebherr Service to determine the cause of the problem and further procedure.



Note

Error diagnostics without the help of Liebherr Service!

- ▶ For information for remote diagnostics, see Operating instructions Diagnostics, chapter 20.15.
-

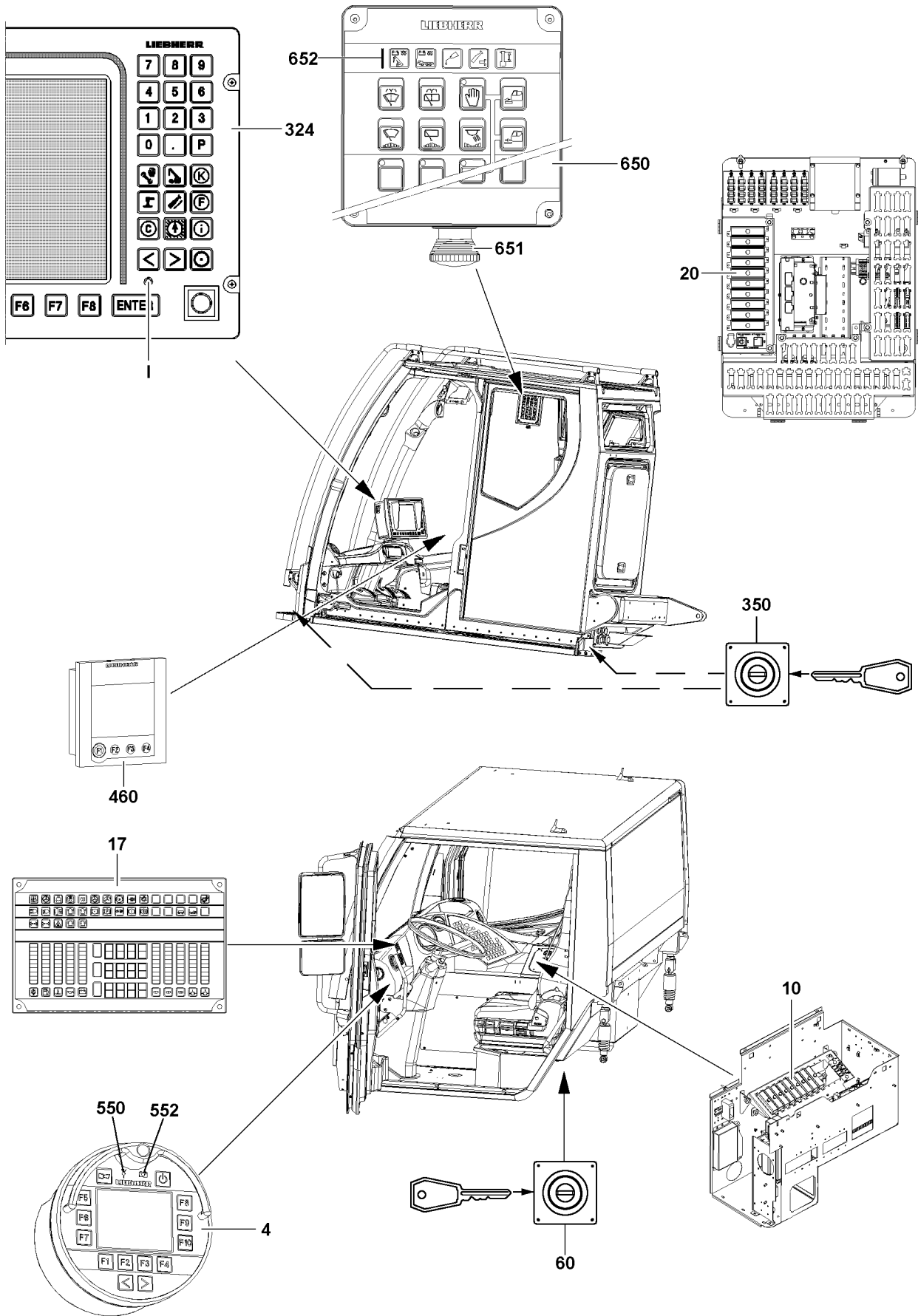

B110960

4 Measures for defective components



WARNING

Danger to life if original attachment parts are **not** used!

If the crane is operated with attachment parts, which are **not** original, then the crane can fail and cause fatal accidents!

Crane components can be damaged!

- ▶ Operate the crane only with original attachment parts!
- ▶ Crane operation with attachment parts, which do **not** belong to the crane is prohibited!



WARNING

The crane permit and the manufacturer's warranty will become void!

If any original installed parts are modified, manipulated or replaced (e.g. removal of parts, installation of non-original Liebherr parts), both the crane permit and the manufacturer's warranty will become void.

- ▶ Leave installed original parts unchanged!
- ▶ Do not remove installed original parts!
- ▶ Use only Original Liebherr spare parts!

Make sure that the following prerequisites are met:

- Error diagnostics has been carried out.
- Defective component has been determined.

4.1 Is the LICCON monitor defective?

- ▶ Replace the LICCON monitor **324** with a functioning substitute monitor.



Note

- ▶ For instructions to change a defective LICCON monitor **324**, see Operating instructions Diagnostics, chapter 20.15.

4.2 Is the power supply defective?

- ▶ Replace the power supply with a functioning power supply.



Note

- ▶ For instruction of replacement of a defective power supply, see Operating instructions, Diagnostics, chapter 20.15.

4.3 Is the central processing unit defective?

- ▶ Replace the CPU with a functioning CPU.



Note

- ▶ For instruction of replacement of a defective power supply, see Operating instructions, Diagnostics, chapter 20.15.

A

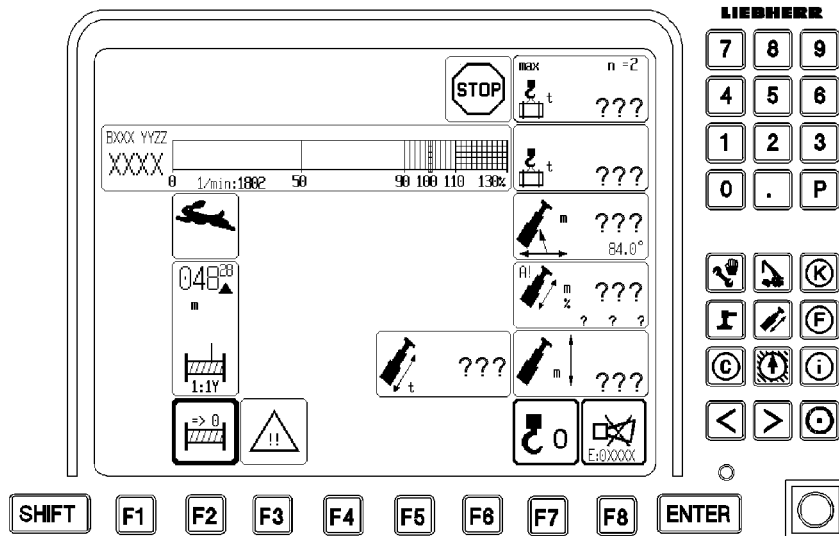

B

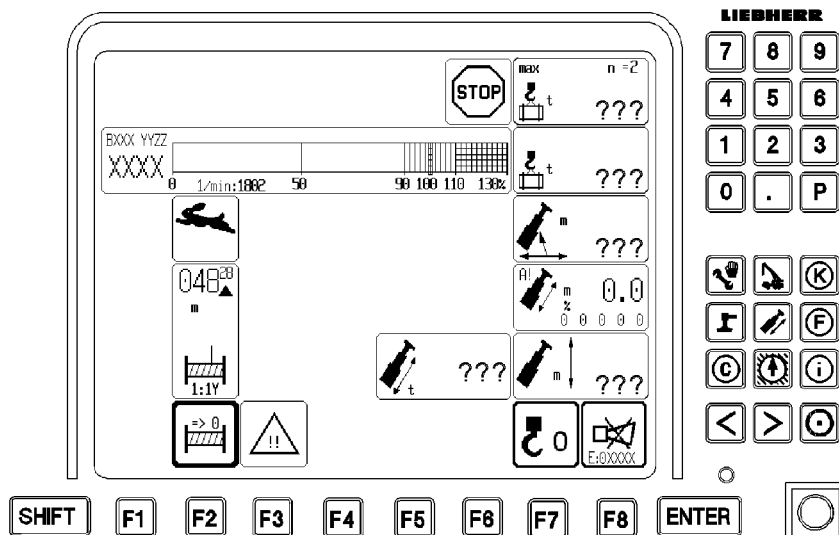

C

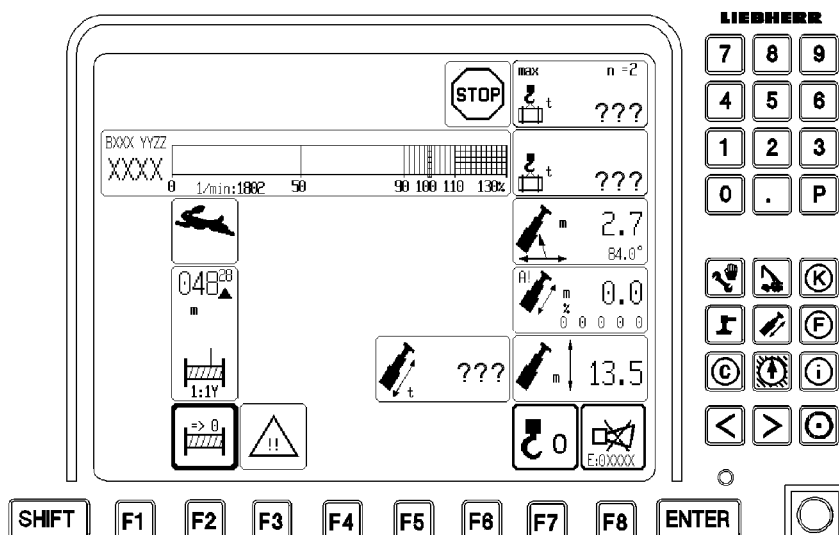

B110964

4.4 Is the electrical connection of a cable drum interrupted?



WARNING

Interrupted electrical connection!

If the electrical connection of a cable drum is interrupted, then this causes a shut off (LMB STOP). No further crane movements are possible.

- ▶ Contact Liebherr Service to determine further procedure.

4.5 Is a sensor defective?

4.5.1 General

Certain crane functions are monitored with two sets of sensors.



Note

- ▶ For double version: If only one of the two sensor is defective, then work can continue with the crane.

- ▶ Replace the defective sensor.



Note

- ▶ For single version: If a sensor is defective, then this causes a shut off (LMB STOP).
- ▶ For double version: If both sensors are defective, then this causes a shut off (LMB STOP).

4.5.2 Possible sensor defects

The following sensor defects can occur:

- Length sensor defective, see illustration **A**.
- Angle sensor defective, see illustration **B**.
- Pressure sensor defective, see illustration **C**.

4.5.3 Length sensor defective?

- ▶ If illustration **A** is shown on the LICCON monitor, then the length sensor is defective: Carry out error diagnostics via the BSE test system, see Operating instructions, Diagnostics, chapter 20.10.
- ▶ Contact Liebherr Service to determine further procedure.

A

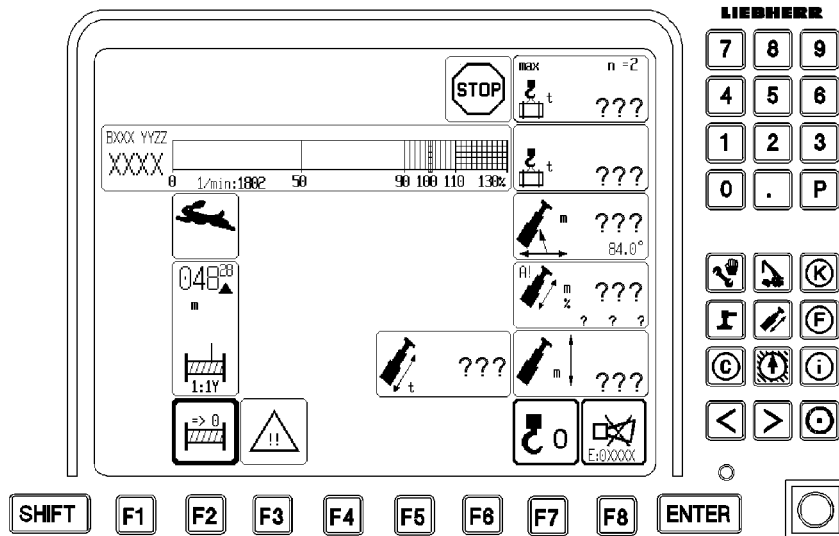

B

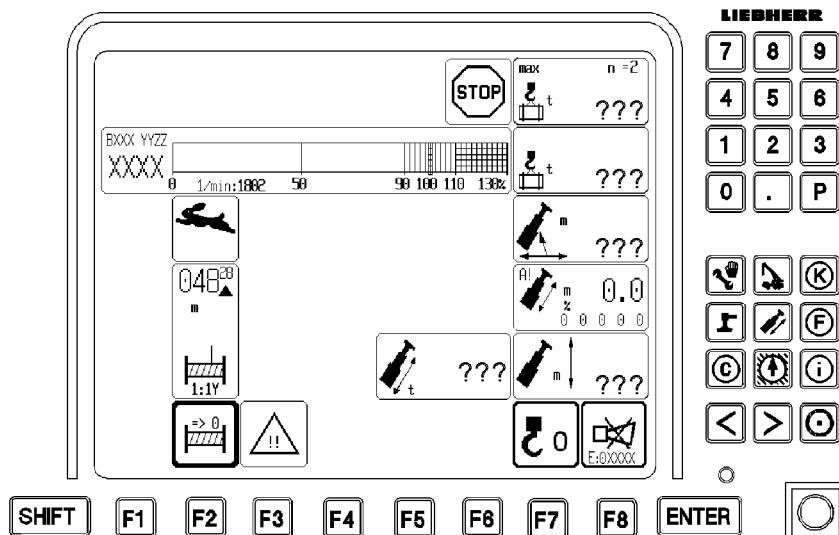

C

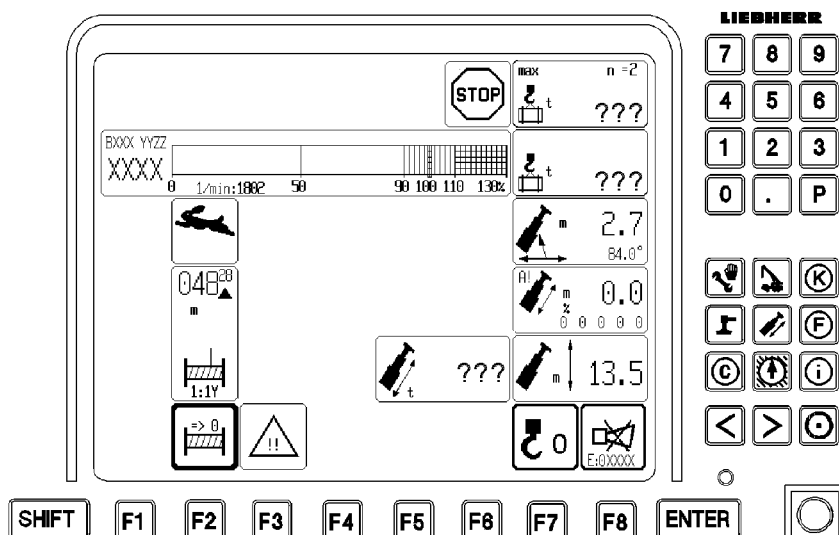

B110964

4.5.4 Angle sensor defective?

- ▶ If illustration **B** is shown on the LICCON monitor, then the angle sensor is defective: Carry out error diagnostics via the BSE test system, see Operating instructions, Diagnostics, chapter 20.10.
- ▶ Contact Liebherr Service to determine further procedure.

4.5.5 Pressure sensor defective?

- ▶ If illustration **C** is shown on the LICCON monitor, then the pressure sensor is defective: Carry out error diagnostics via the BSE test system, see Operating instructions, Diagnostics, chapter 20.10.
- ▶ Contact Liebherr Service to determine further procedure.

4.6 Is a limit switch defective?

Certain crane functions are monitored with two sets of limit switches.



Note

- ▶ For double version: If only one of the two limit switches is defective, then work can continue with the crane.

- ▶ Replace the defective limit switch.
-



Note

- ▶ For single version: If a limit switch is defective, then this causes a shut off (LMB STOP).
 - ▶ For double version: If both limit switches are defective, then this causes a shut off (LMB STOP).
-



DANGER

Bypassing the overload protection!

If the overload protection is bypassed, there is no further protection against crane overload!

In the event of deliberate improper use, the crane could collapse, the boom can break off or the crane can topple over!

Personnel can be killed or seriously injured!

This could result in high property damage!

- ▶ It is only permitted to bypass the overload protection for assembly or in emergencies!
 - ▶ The bypass may only be carried out by persons who are aware of the effects of their acts regarding the bypass of the overload protection!
 - ▶ Bypassing the overload protection requires the presence of an authorized person and must be performed with utmost caution!
 - ▶ Missing values must be monitored manually and must match the load chart.
 - ▶ Crane operation with bypassed overload protection is prohibited!
 - ▶ Contact Liebherr Service to determine the cause of the problem and further procedure.
 - ▶ All instructions and data in the Crane operating instructions, chapter 4.04 must be observed and adhered to!
-

- ▶ Contact Liebherr Service to determine further procedure.

8.00 Inspections of cranes

1 General

This crane was tested at the manufacturer's facilities prior to shipment in accordance with the latest ISO, FEM and DIN Standards and BGV D6 (BGG 905).

The safety level achieved during initial commissioning may not be attainable during operation. Examples of the root cause of such deviations include; e.g., wear and tear, corrosion, effects of external forces, changes in the environment and changes to the mode of operation.

The operator is responsible for taking the necessary steps to ensure that the maximum level of safety is maintained.

The crane operator is therefore obligated to have the crane inspected by an **expert**, at intervals depending on the operational conditions but at least once per year, from the first day of vehicle registration.

The crane must be inspected by an **authorized inspector** every four years after it has been licensed. The crane must be annually inspected by an **authorized inspector** after its twelfth year of operation. To ensure the high safety standard of the crane, we recommend - no later than the 12th year, in the 20th year, in the 26th year and then every 4 years - to have the crane undergo a general inspection by an **authorized inspector**. At that time, in addition to the usual scope of inspection, all load carrying parts of the crane - the complete steel structure with all welding seams as well as all components and connecting devices - are to be subjected to a complete visual inspection. The following procedural notes for repeat inspections are to be observed for that.



WARNING

There is a risk of weakening the supporting components when major changes or repairs are made to the crane!

- ▶ In such cases, the operator must have the crane inspected by an authorized inspector before putting it back into service!

Respective local regulations also apply.

Expert: Is a person whose technical training and experience means that he has adequate knowledge in the field of inspecting technical equipment. He is adequately familiar with the relevant national work safety regulations, accident prevention regulations, and standards that he is able to evaluate the operational safety of the equipment (for example cranes). Responsible employees from specialist workshops and customer service engineers may be considered as experts.



Note

- ▶ Experts are not authorized inspectors!

Authorized inspector: Is a person whose technical training and experience means that he has explicit knowledge in the field of inspecting technical equipment. He is adequately familiar with the relevant national work safety regulations, accident prevention regulations, and standards that he is able to evaluate the operational safety of the equipment (for example cranes). He is to test the technical equipment and is able to certify the equipment as safe. Authorized inspectors can be active engineers.



Note

- ▶ Authorized inspectors are legally recognized experts who have received special training!

Periodic inspection are principally a visual inspection, wherein the inspector (either type) appraises the condition of the crane and its components.

The purpose of the inspections is to avoid accidents by detecting deficiencies in a timely fashion. Any deficiencies determined by the inspectors must be documented, remedied, and subsequently reinspected.

A number of important examples of items that are particularly important during the periodic crane inspections are listed in the following: We wish to advise that the authorized inspectors / experts take sole responsibility for the crane inspections that they carry out.

**Note**

- ▶ The inspection may not be solely limited to the following positions shown in the sample construction illustrations. Rather the **entire** crane structure must be subjected to a careful inspection!

A checklist for periodic inspections recommended for Liebherr mobile and crawler cranes is included in the appendix to assist the inspectors.

If the inspector has any questions they should be directed through our Service Department to Liebherr-Werk Ehingen GmbH's technical departments.

**WARNING**

Risk of accident!

- ▶ Adhere to the following inspection guidelines and intervals.

2 Inspection of carrying crane structures, especially steel structures

**DANGER**

Risk of fatal injury!

The crane structures, particularly steel constructions have to be checked by an expert or authorized inspector at least once a year. If this is not the case, they could fail and cause fatal injury or seriously damage the crane!

- ▶ Crane structures, particularly steel constructions must be checked by an expert or an authorized inspector at least once a year!
- ▶ Shorten the inspection intervals if the crane is subjected to above-average duty cycles, for example when handling large material quantities or frequently erecting long boom systems.
- ▶ If the crane was subjected to excessive operating loads; e.g., due to an unusual impact, the crane structure, especially the steel structures must be inspected immediately!

Crane structures, especially steel structures, such as booms, turntables, chassis, support equipment (e.g., sliding beams or folding outriggers) must be carefully inspected, at the very least during the annual recommended crane inspections. Inspect welding seams especially through an intensive visual inspection.

If paint damage with corrosion (rust) is found on load carrying parts of the crane structure, especially on telescopic booms, lattice booms, lattice jibs, pull rods etc., then the rust must be removed, primed and painted.

During an electrolyte process, such as corrosion in combination with water, an atomic hydrogen is created, which causes to hydrogen induced corrosion with resulting cracks on high tensile fine grain construction steel.

If disassembly and assembly work on the crane is required to carry out the inspections, then they must be carried out by taking the manufacturer's data into account or in coordination with the crane manufacturer.

We would like to point out that the framework of mobile cranes is designed for a limited number of stress work cycles. This also determines the utilization or service life of the framework. The service life is not determined solely by the number of stress cycles. It also depends on the loads (load spectrum) applied during the time in operation.

Liebherr mobile and crawler cranes are designed for assembly operation and can only perform a limited number of stress cycles. They are designed for special movement characteristics. For example: Continuous deployment of drive forces, occasional operation and load conditions according to DIN 15018:1984 Part 3 or EN 13000:2004.

Example of a duty cycle according to the grouping for Liebherr mobile and crawler cranes:

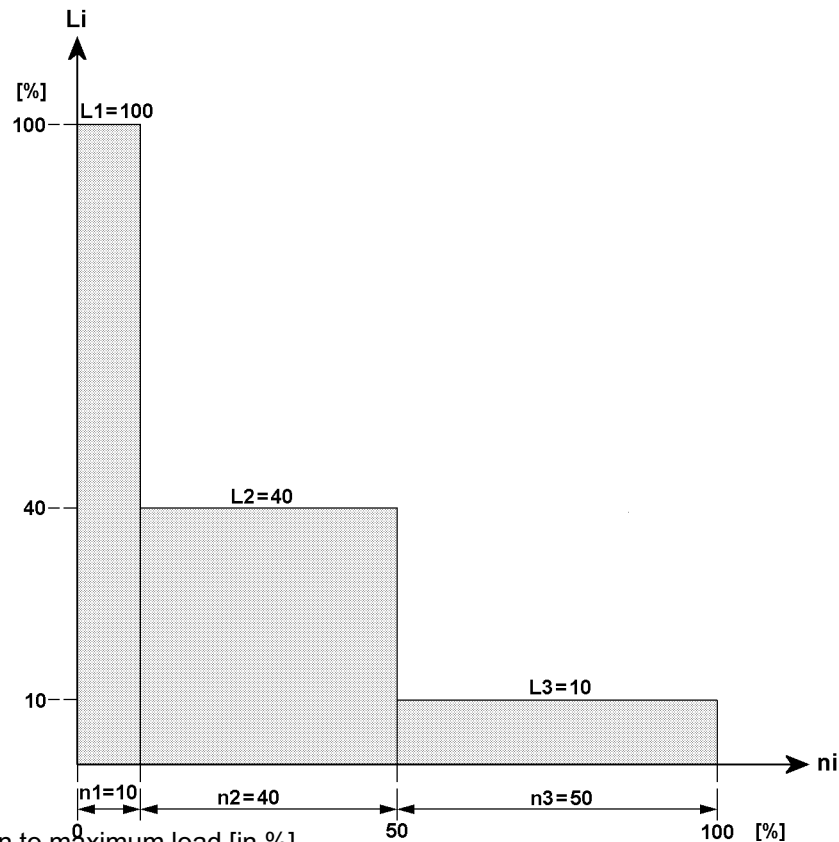

Li: Load proportion in relation to maximum load [in %]
 ni: Load cycles in relation to maximum number [in %]



Note

- ▶ The service life of Liebherr mobile and crawler cranes can be drastically reduced, for example when used in magnet, grapple or material handling applications!

For that reason, the steel structures and the welding joints must be subjected to an visual intensive inspection by the expert during the specified periodic inspections.

If any damage (such as cracks or suspicion of cracks) are apparent on any part of the steel structure, the total extent of the damage must be determined by qualified specialists using appropriate material testing methods, such as magnetic crack detection, ultrasound or x-rays. Thereafter, the qualified personnel must determine whether or not the damaged area can be repaired by welding or by other means.

The following diagrams are samples of the load-bearing weld designs. The welding joints or seams or steel structural zones that require inspection may be present more than once and in various forms. The joints or zones must be inspected all around at the locations identified by arrows.



Note

- ▶ The scope and extent of all inspections remain the sole responsibility of the inspectors!
- ▶ The scope and results of tests should be documented to permit reproducibility. This documentation forms part of the crane records and should be safely stored during the entire service life of the crane!
- ▶ The following diagrams are provided to assist the inspector. The sketches are only examples and are not necessarily 100 % complete!

2.1 Repair welds

If defects such as cracks or permanent deformation are detected on load-bearing steel components, they should be immediately reported to **Liebherr-Werk Ehingen GmbH** (hereinafter called **LWE**), **Customer Service Department**.

Furthermore, the defect must immediately be appraised by an authorized inspector in accordance with standard welding practice rules. The inspector must immediately ascertain whether or not the crane can continue to be safely operated until the time of the repair.

The following items apply to the repair weld:

- Repair welds may only be carried out by the following persons or companies:
 - **LWE** personnel, or third-party personnel contracted by **LWE**, with appropriate qualifications according to EN 287-1 for the subject material (3.2) and welding method.
 - Companies whose suitability is verified according to DIN18800, Part 7, DIN 15018, and DIN 4132 with an endorsement for cranes, crane runways and the following high and ultra-high-tensile fine-grained construction steel:
 - Metal sheeting S690QL1 W.No.1.8988
 - Metal sheeting S690QL W.No.1.8928
 - Metal sheeting S700MC W.No.1.8974
 - Metal sheeting S960QL W.No.1.8933
 - Metal sheeting S960MC W.No.–
 - Metal sheeting S1100QL W.No.1.8942
 - S770QL W.No.1.8938 pipe
 - S890QL1 W.No.1.8925 pipe
- Experience in repairing mobile and crawler cranes using the appropriate materials and application of welding methods in accordance with MAGM (135), especially manual arc welding E (111), are absolutely essential.
- Repair instructions that identify the basic material, along with the required welding accessories and supplementary materials, must be requested from **LWE** before starting the repair. The required non-destructive tests must be carried out and documented.
- The repair weld must be carried out in accordance with the latest revision of **LWE's** internal welding guideline ISR B 010!
- The repaired structural component must subsequently be subjected to a load test. The required test loads and boom configurations shall be obtained from **LWE**, Customer Service! Successful test results shall be documented in the crane inspection log!
- We also refer to observing the accident prevention regulations "Principles for testing cranes by authorized inspectors or experts in accordance with UVV **Cranes** BGV D6 and BGG 905"!



WARNING

Danger of serious personnel injury and equipment damage!

- ▶ Comply absolutely with all recommendations, particularly welding specifications!

blank page!

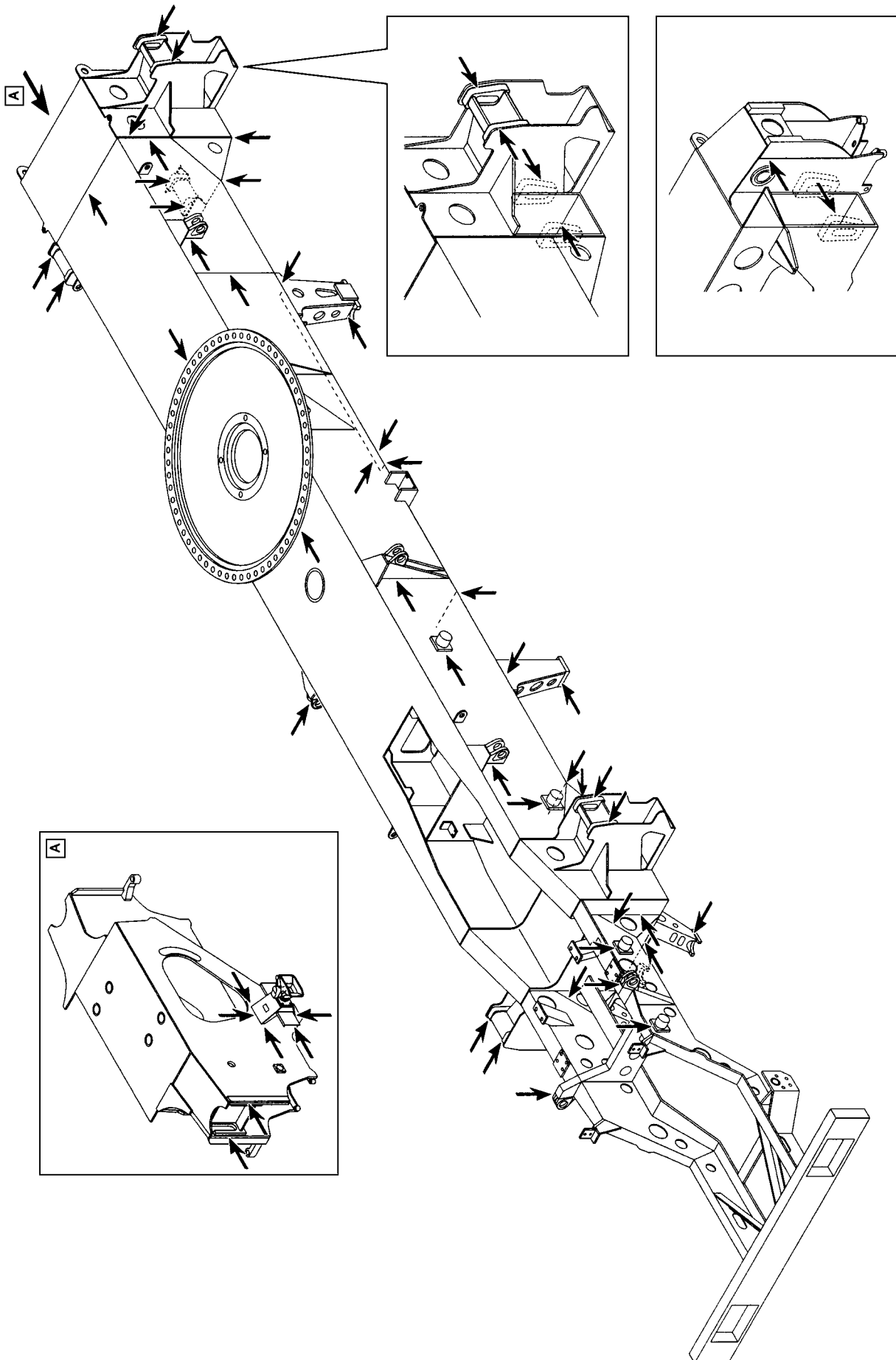

Example for vehicle frame

B185046

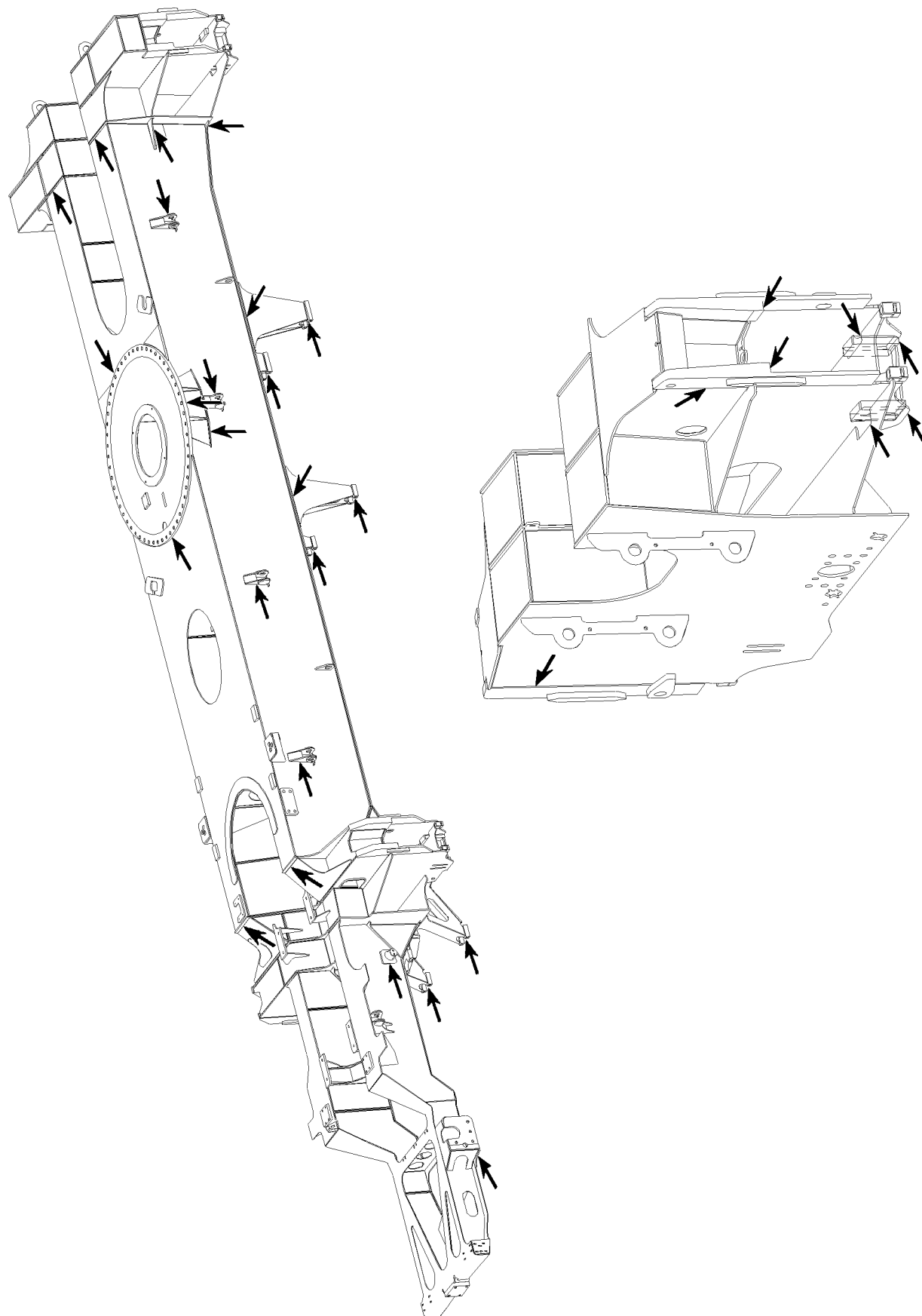

B105702

Example for vehicle frame

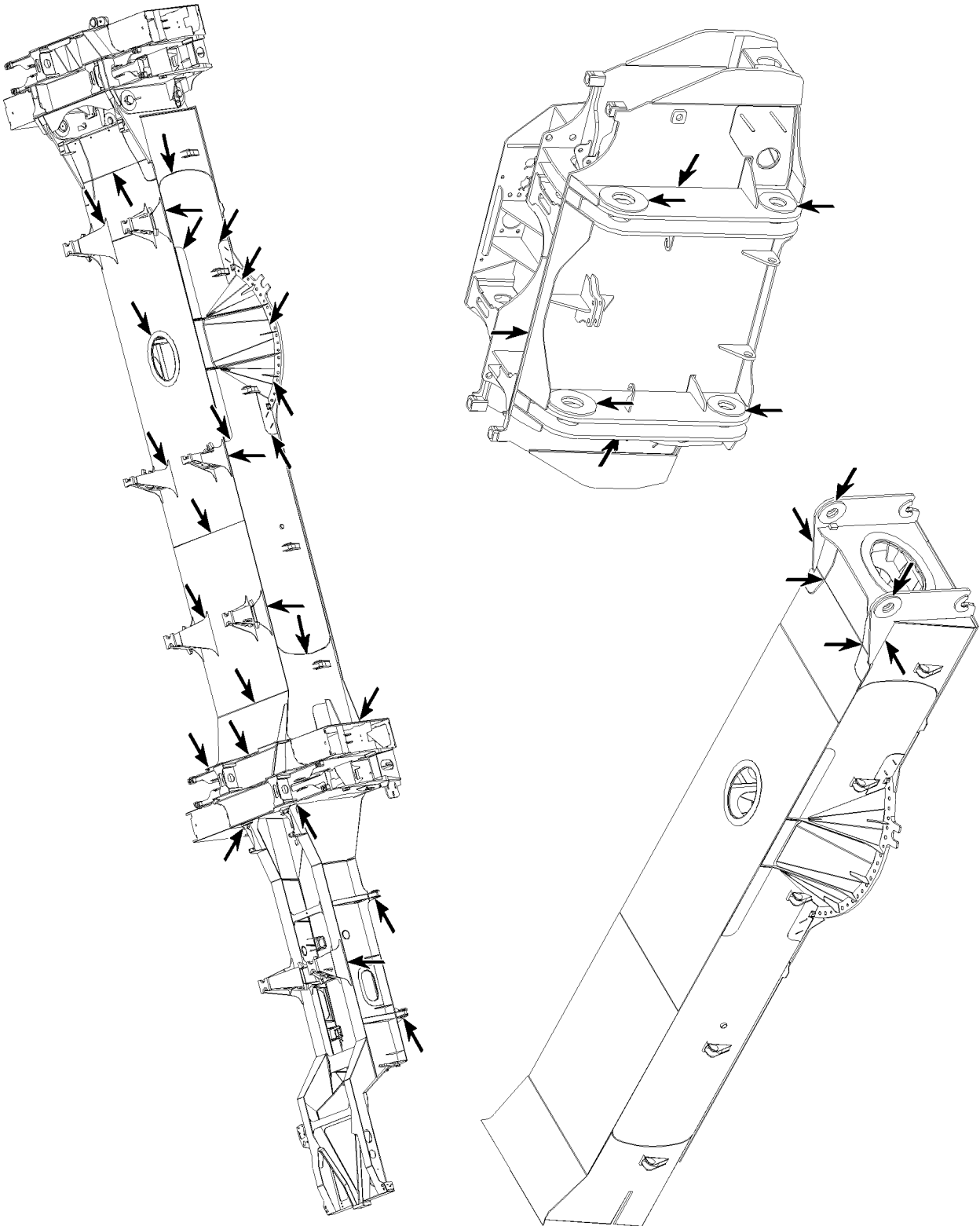

B105719

Example for vehicle frame

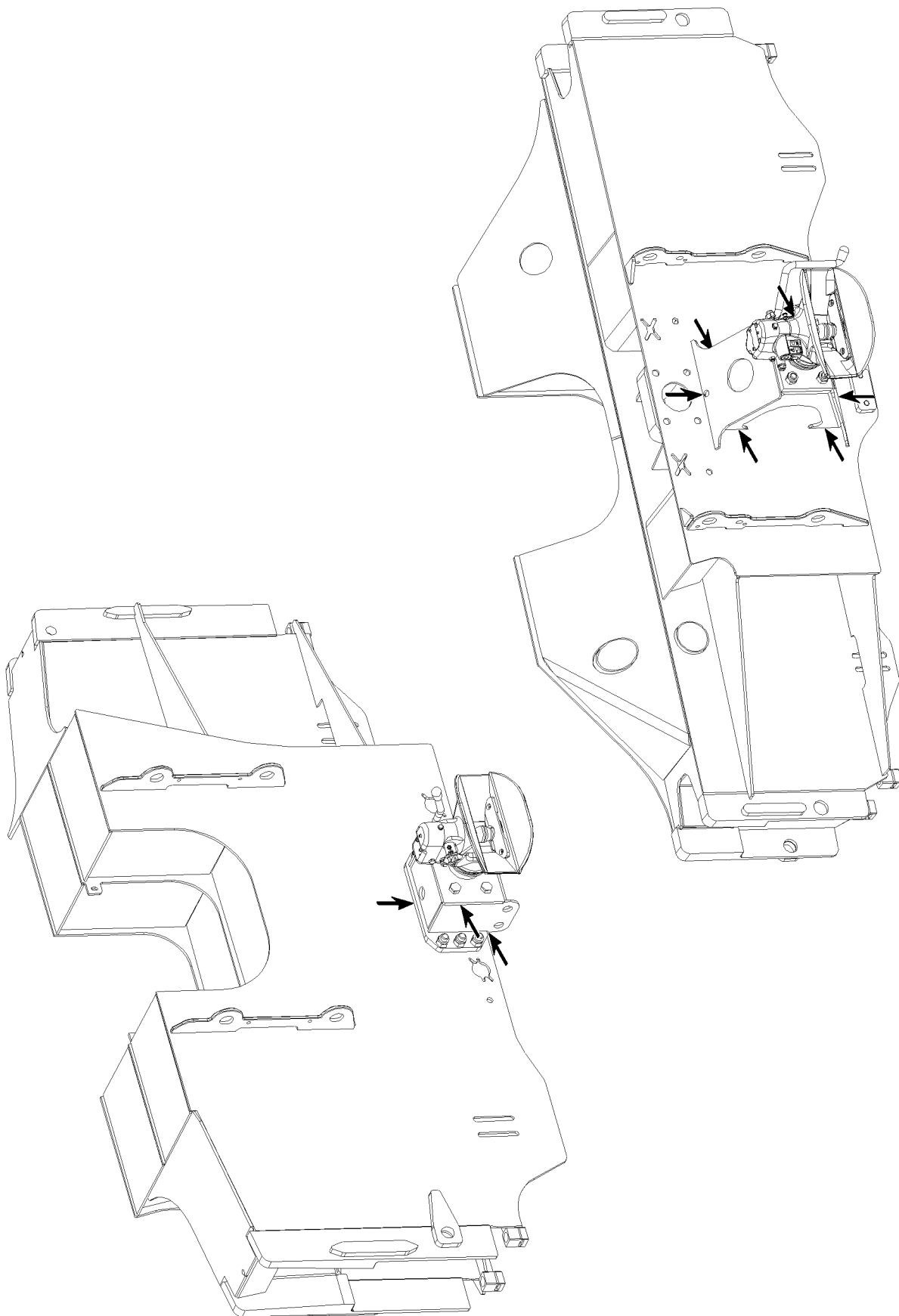

B105687

Example for tow coupling

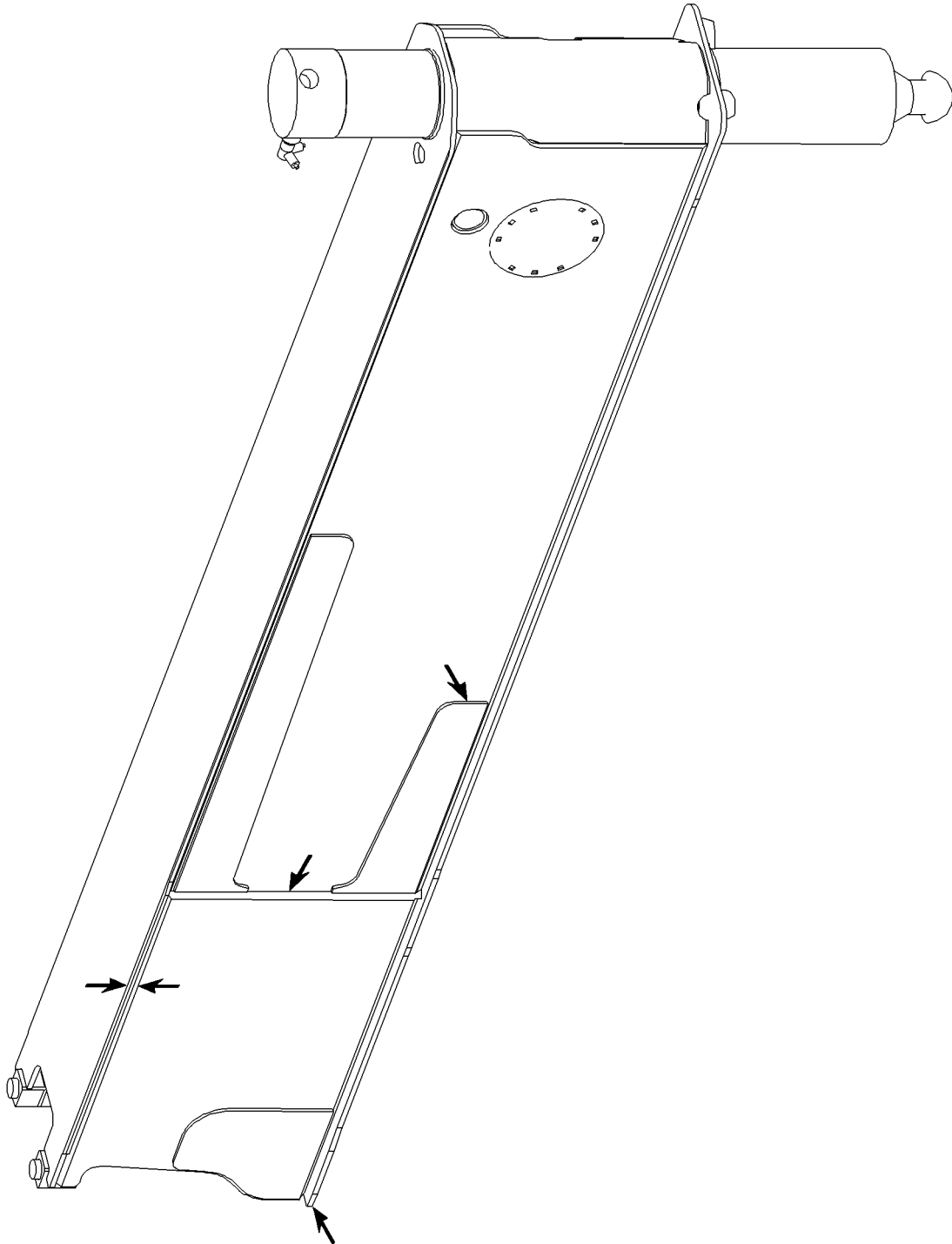

B105698

Example for sliding beam

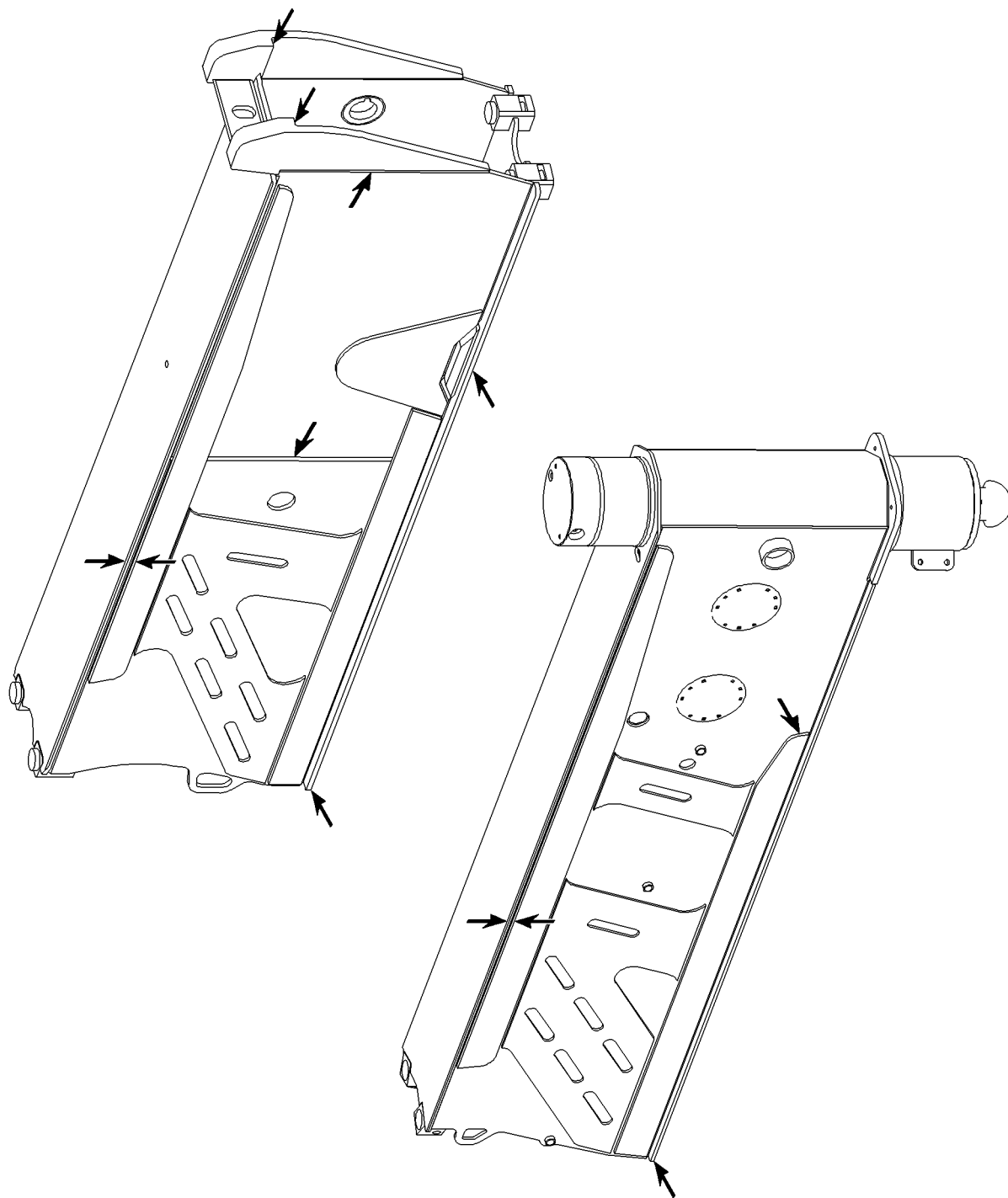

B105717

Example for sliding beam

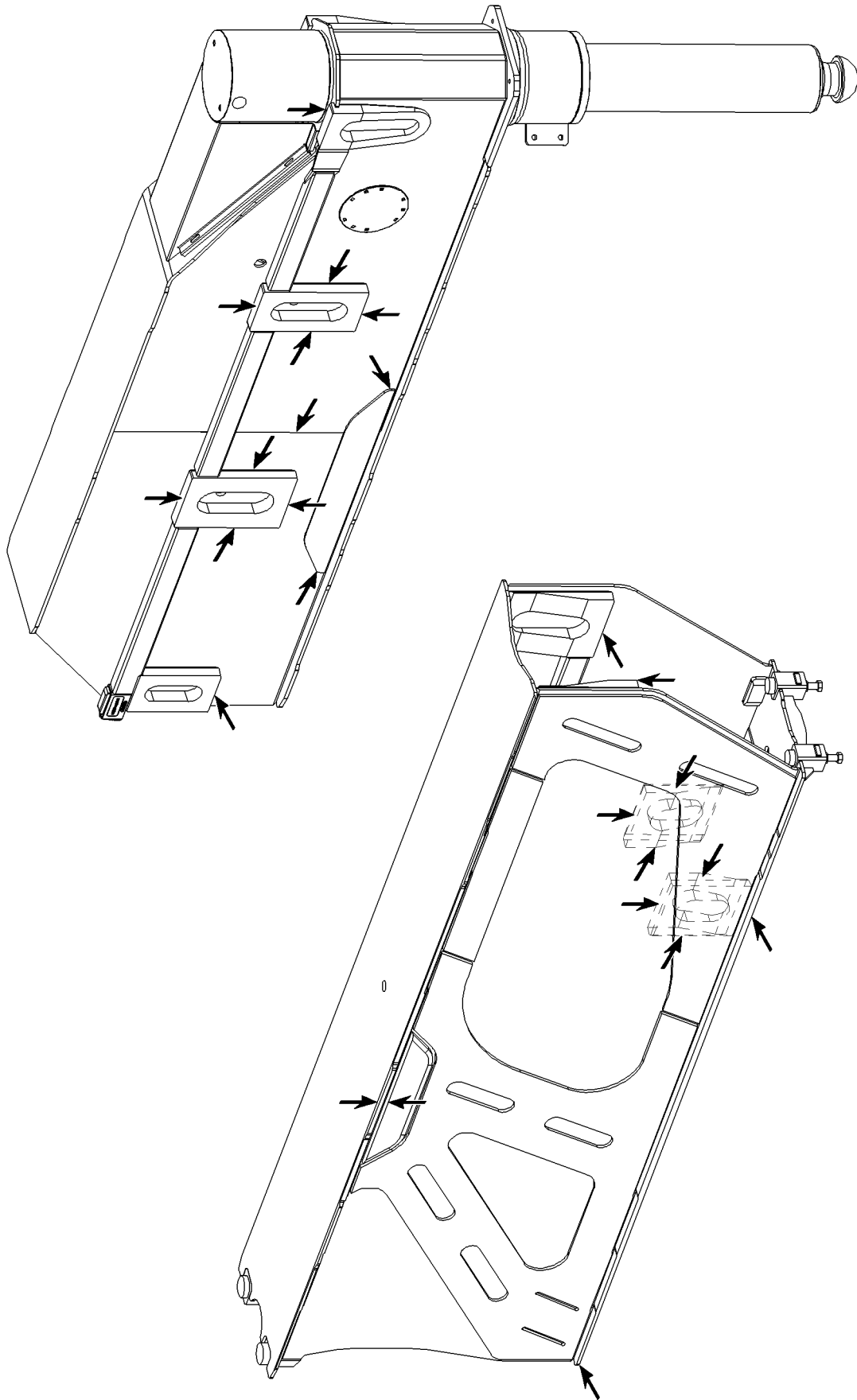

Example for sliding beam

B105718

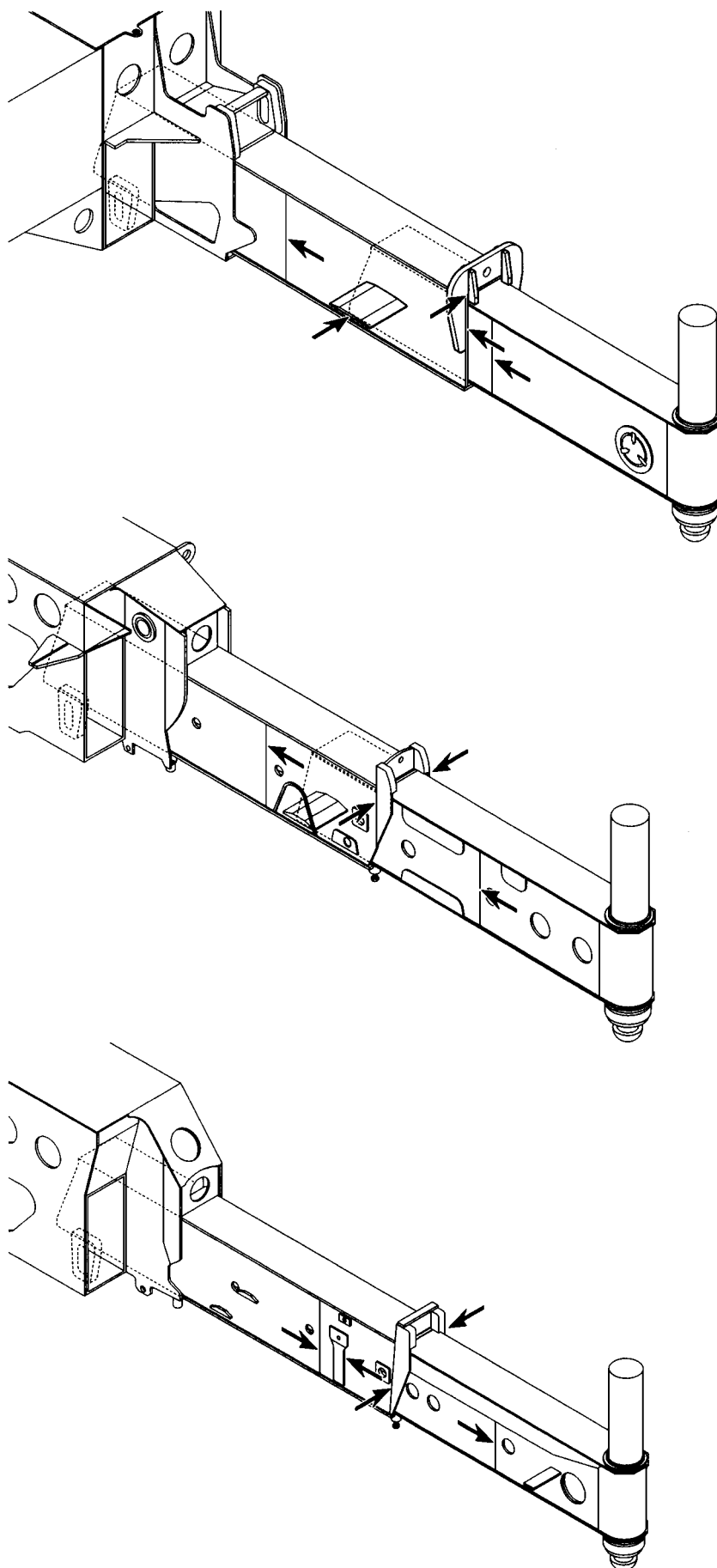

B185047

Example for sliding beam

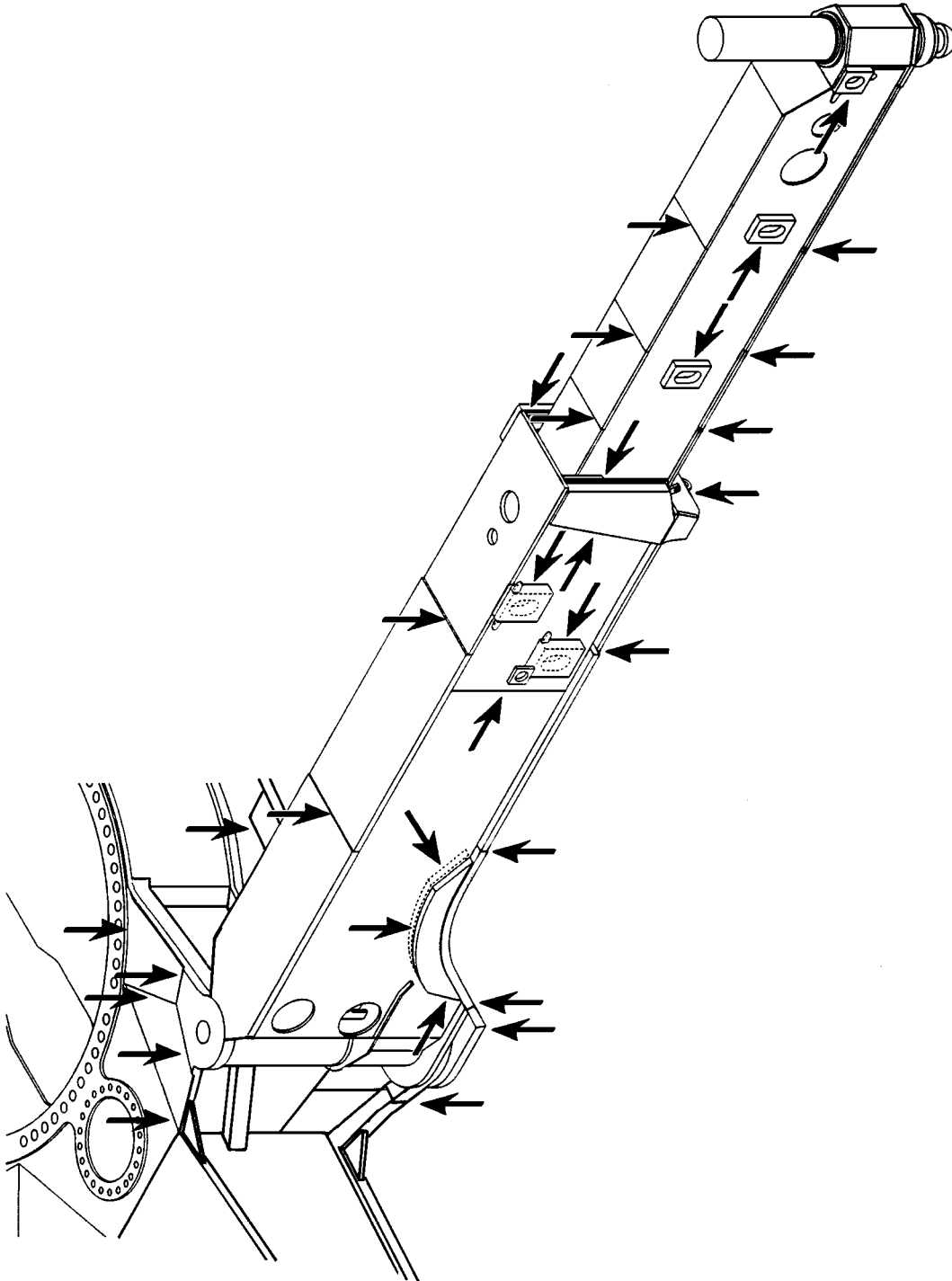

B185060

Example for slewing sliding beam

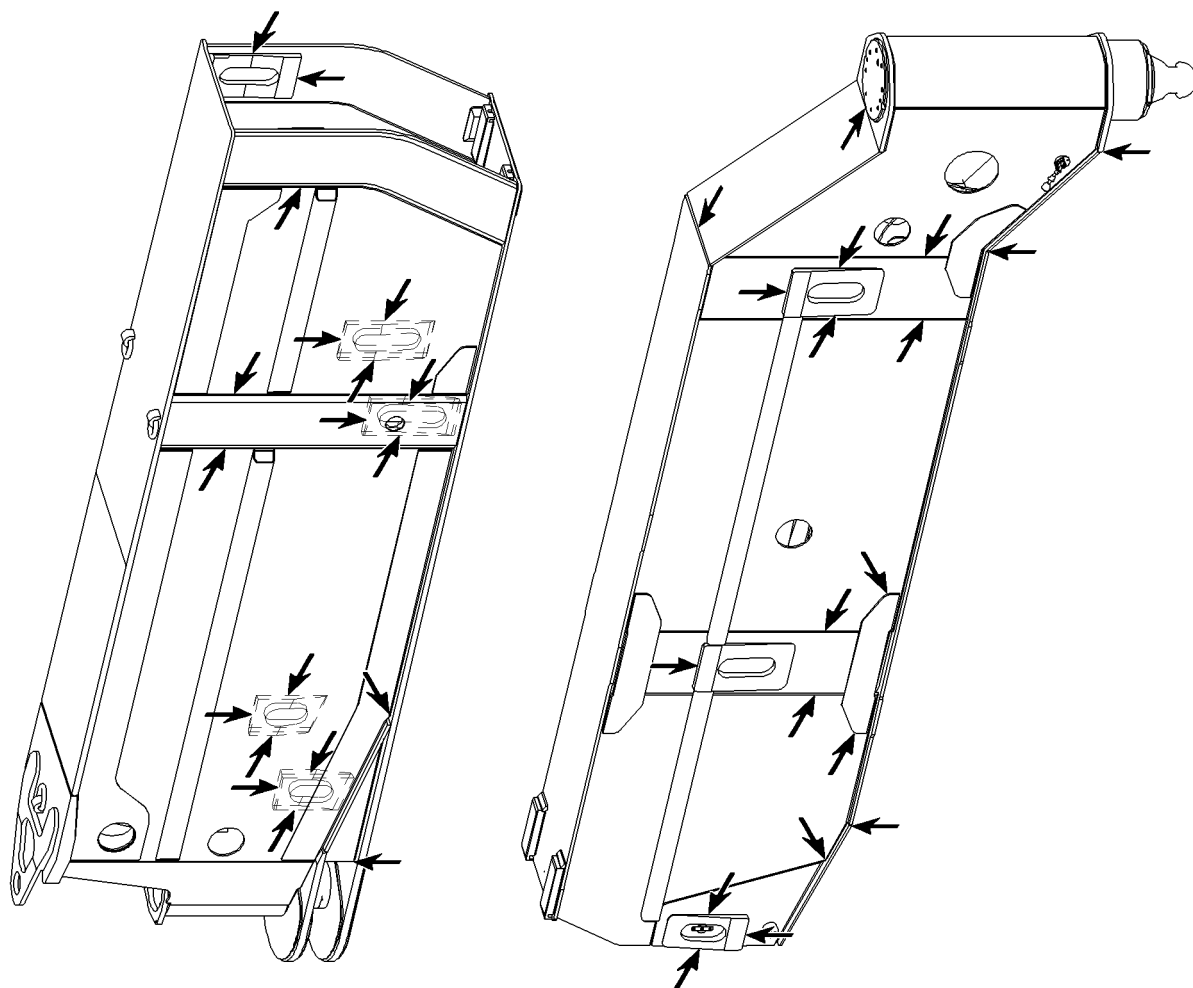

B105690

Example for slewing sliding beam

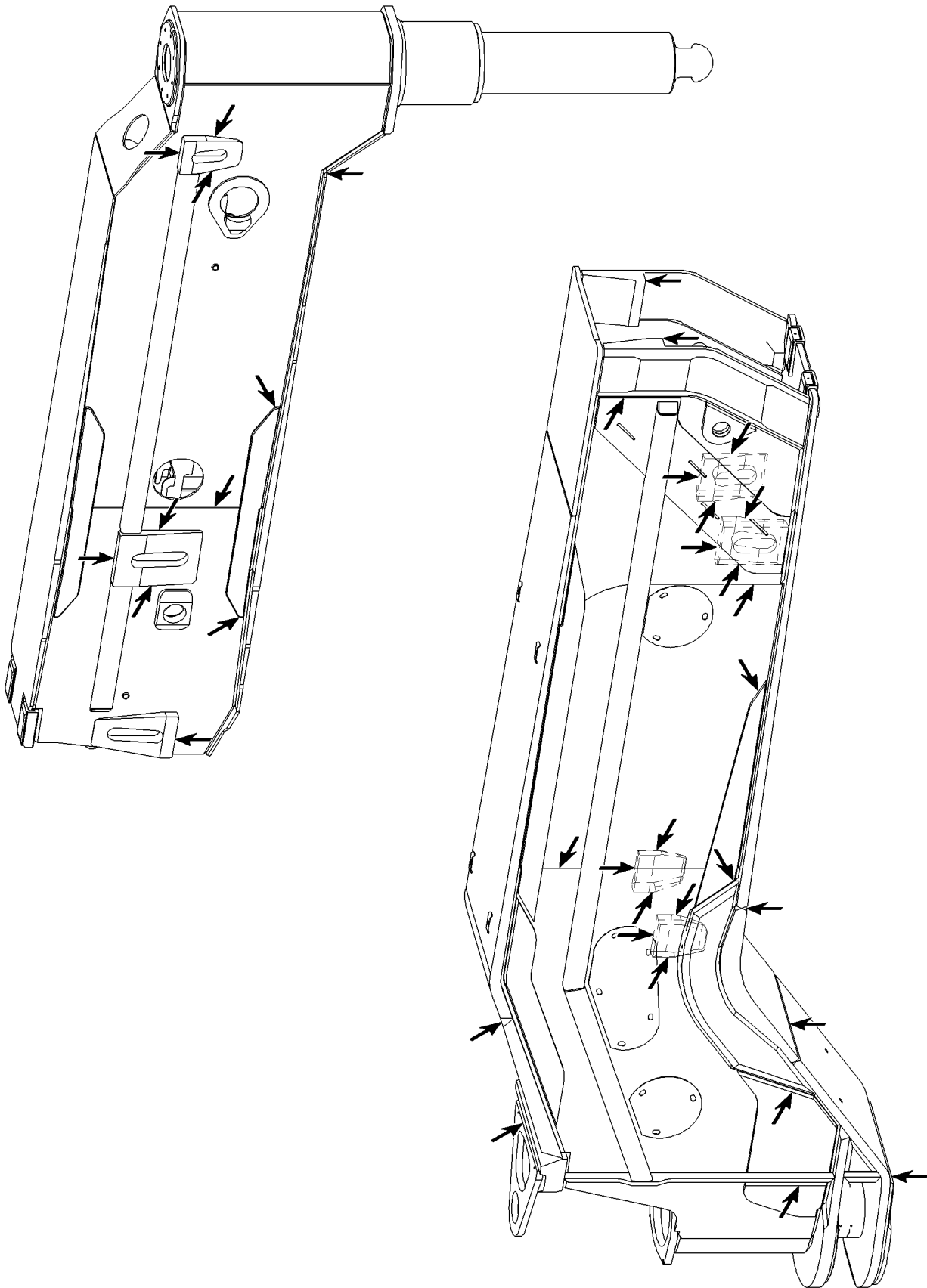

B105704

Example for slewing sliding beam

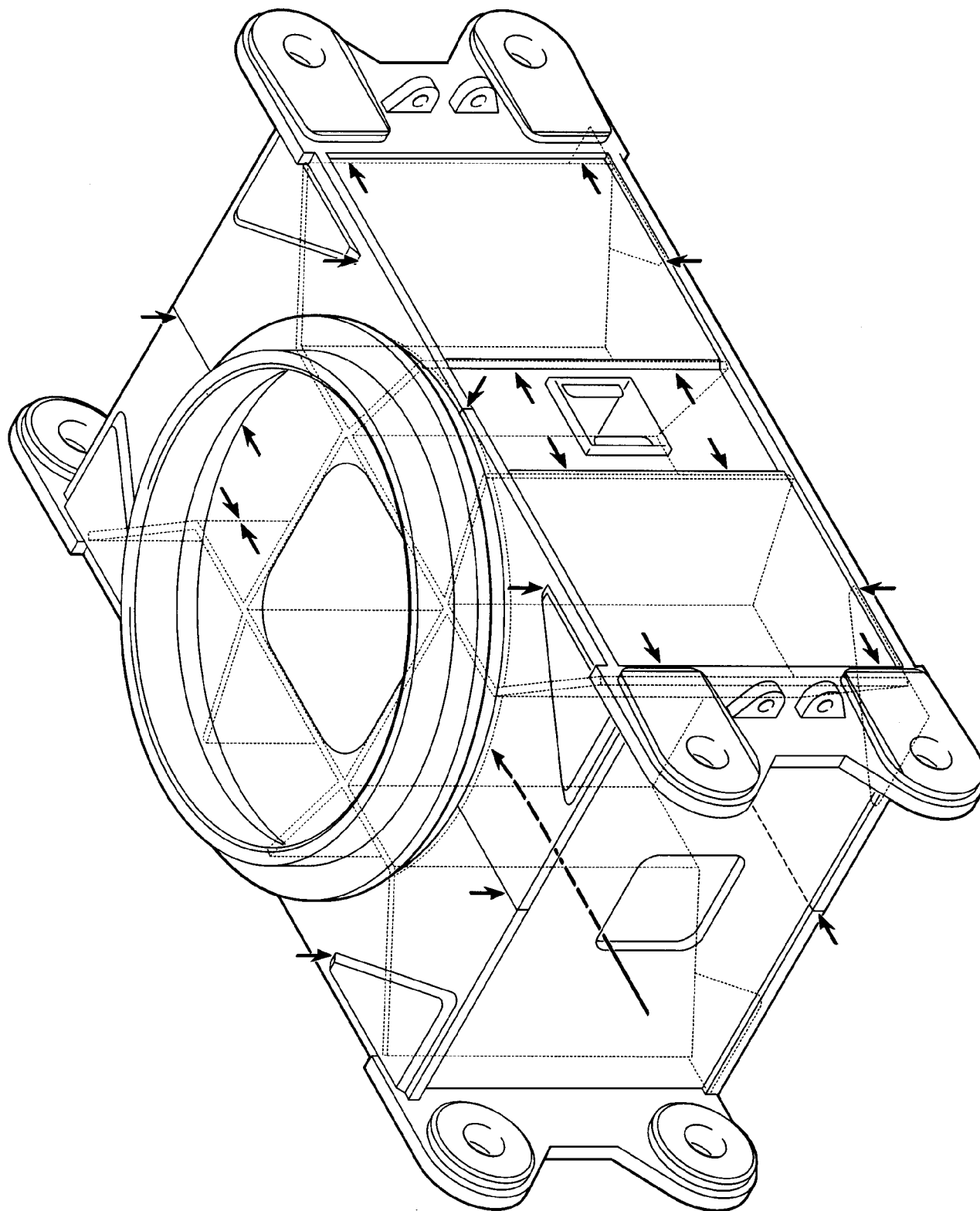

B187347

Example for crawler center section

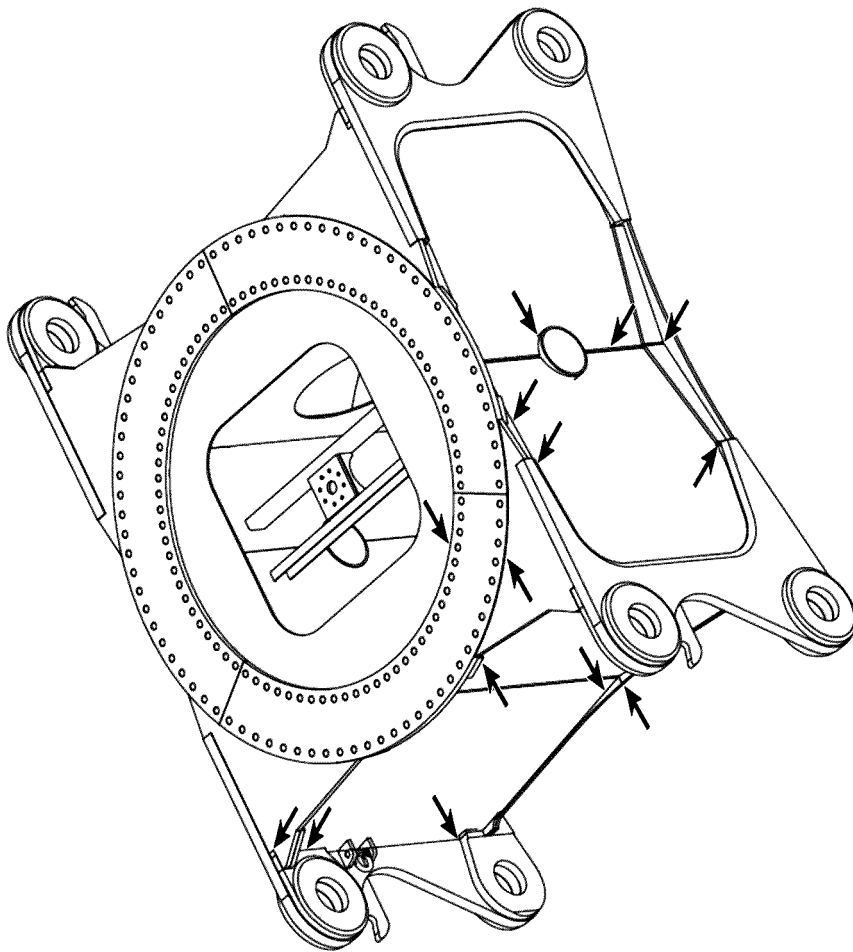

B105725

Example for crawler center section

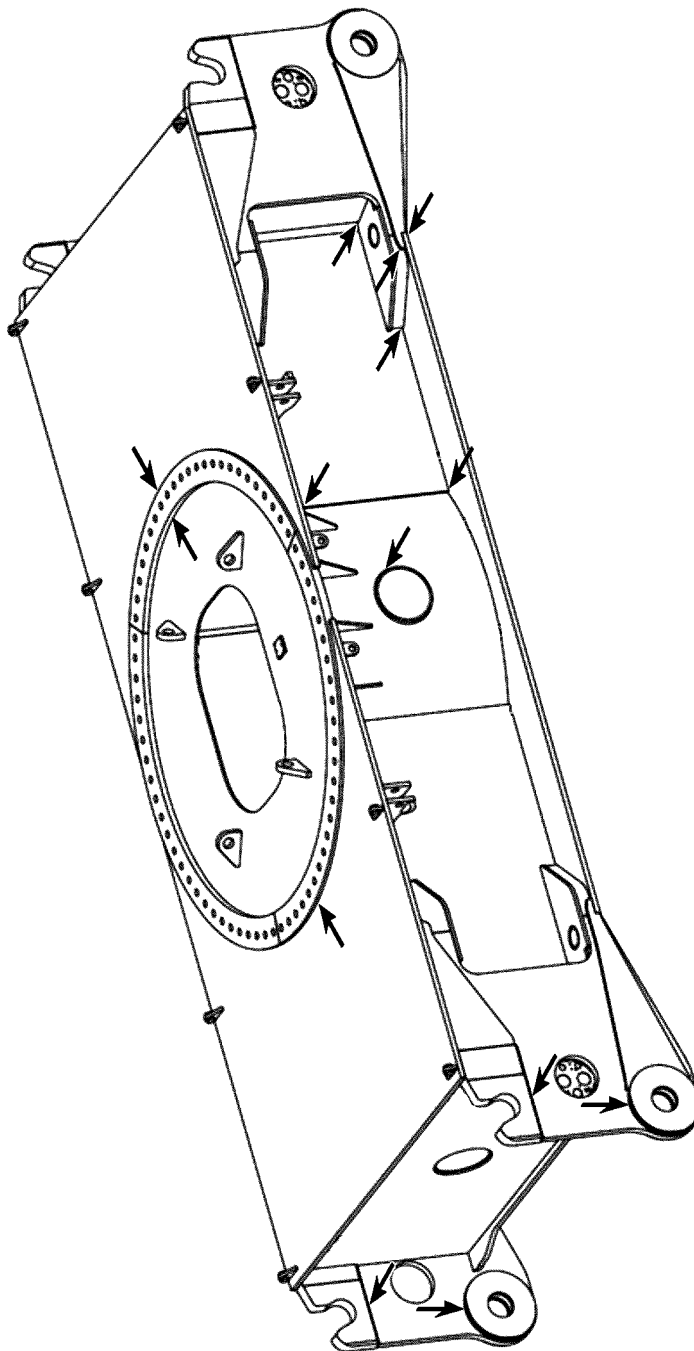

B105726

Example for crawler center section

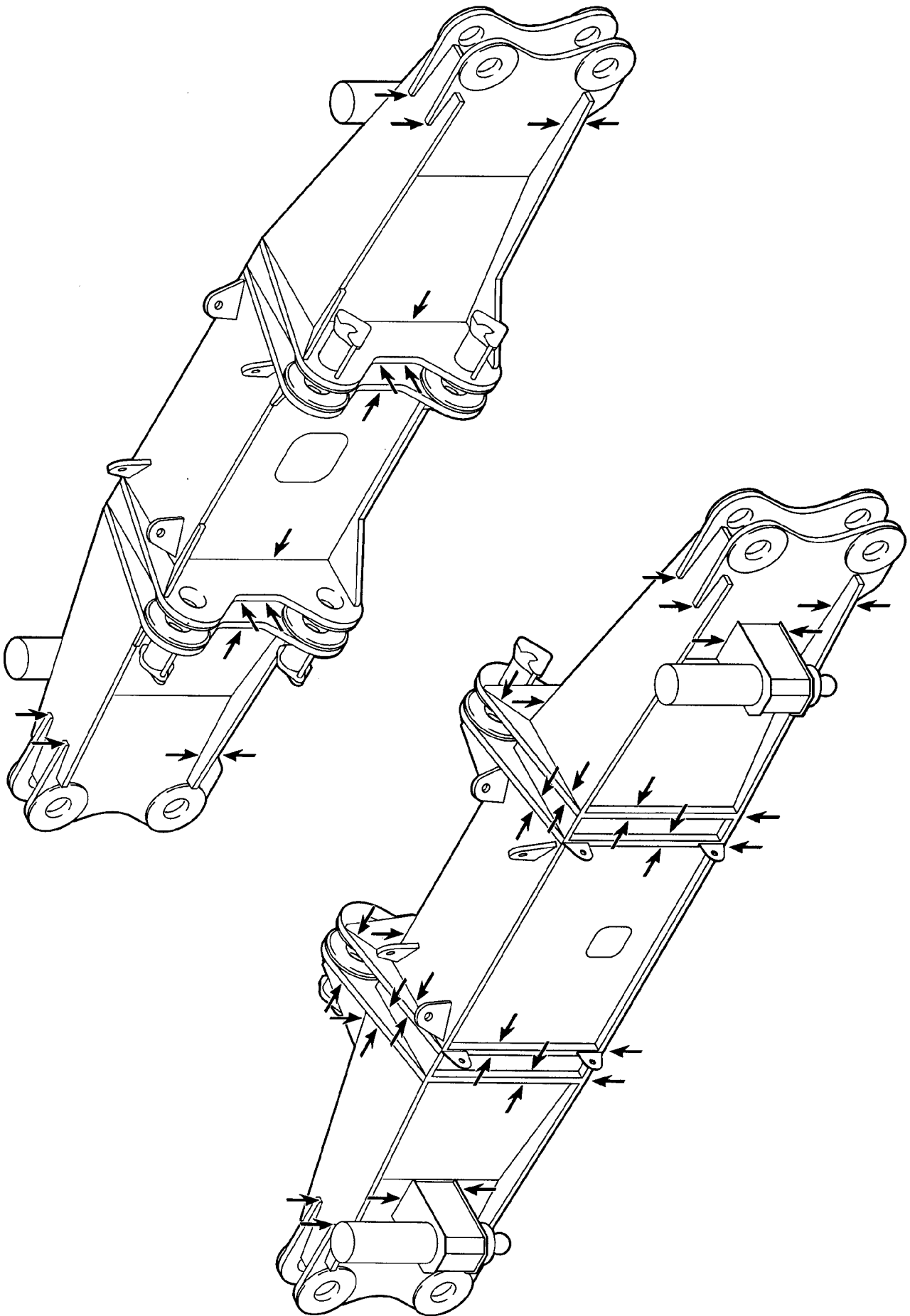

Example for cross carrier

B187348

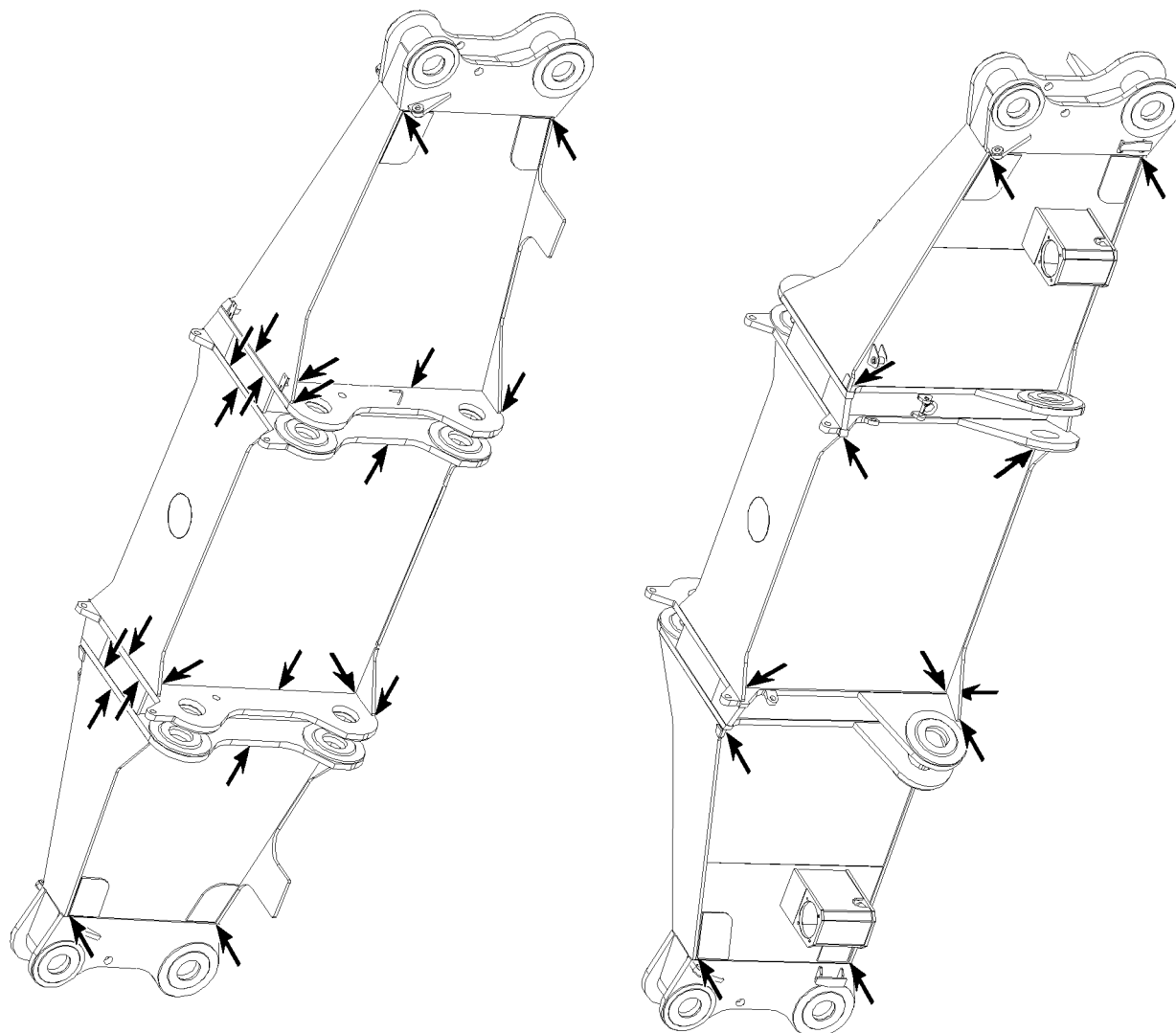

B105727

Example for cross carrier

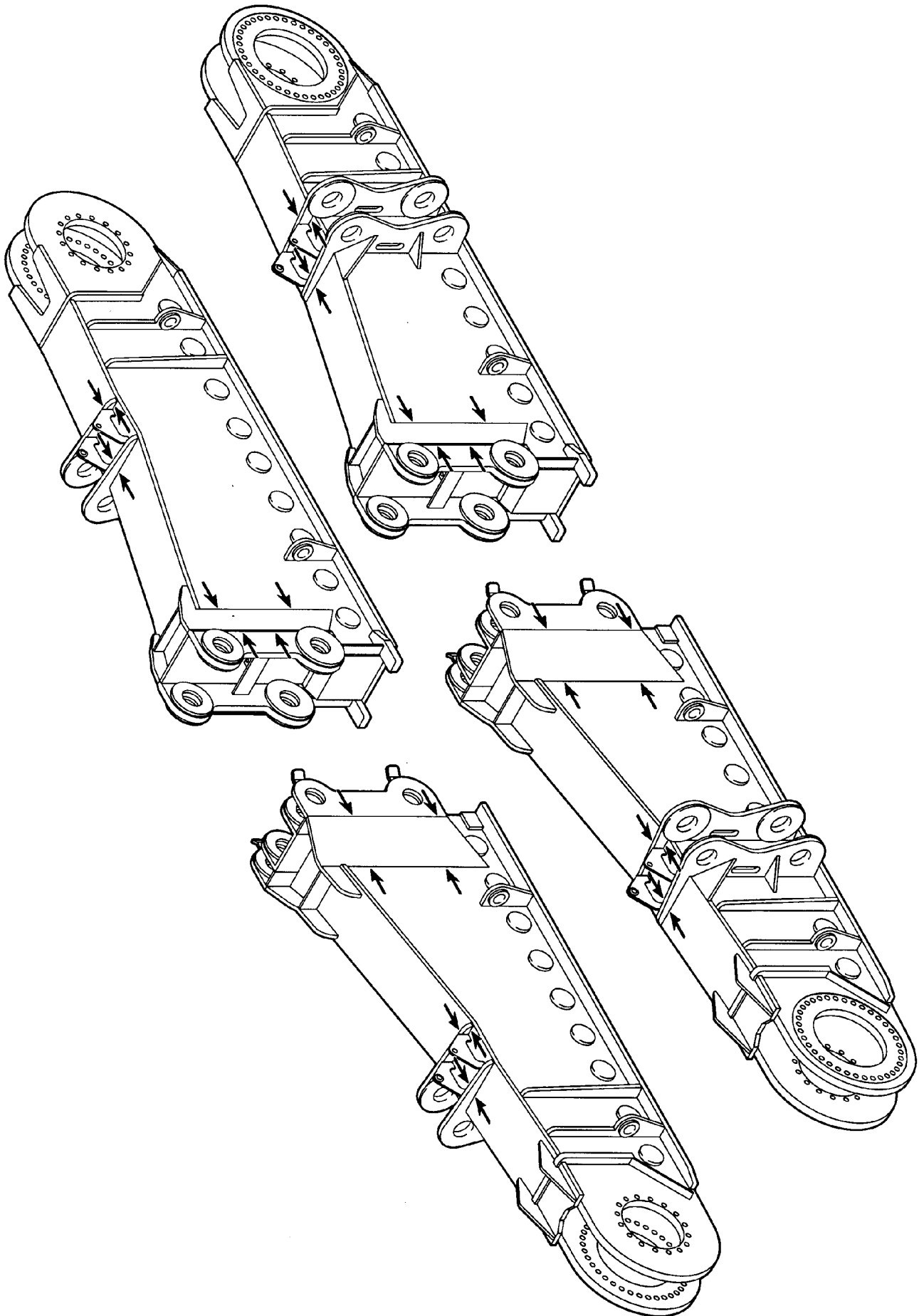

Example for crawler carrier

B187349

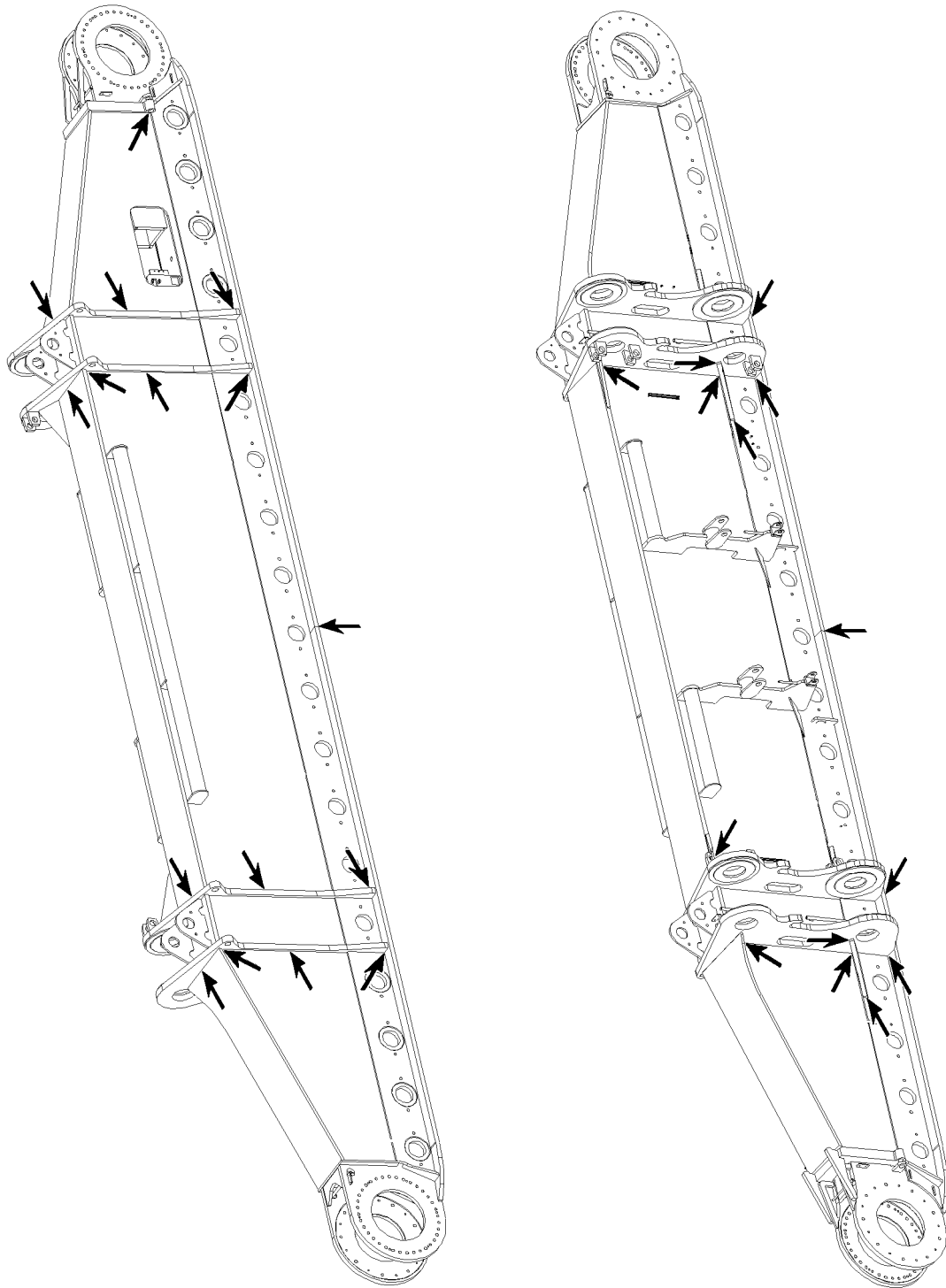

B105728

Example for crawler carrier

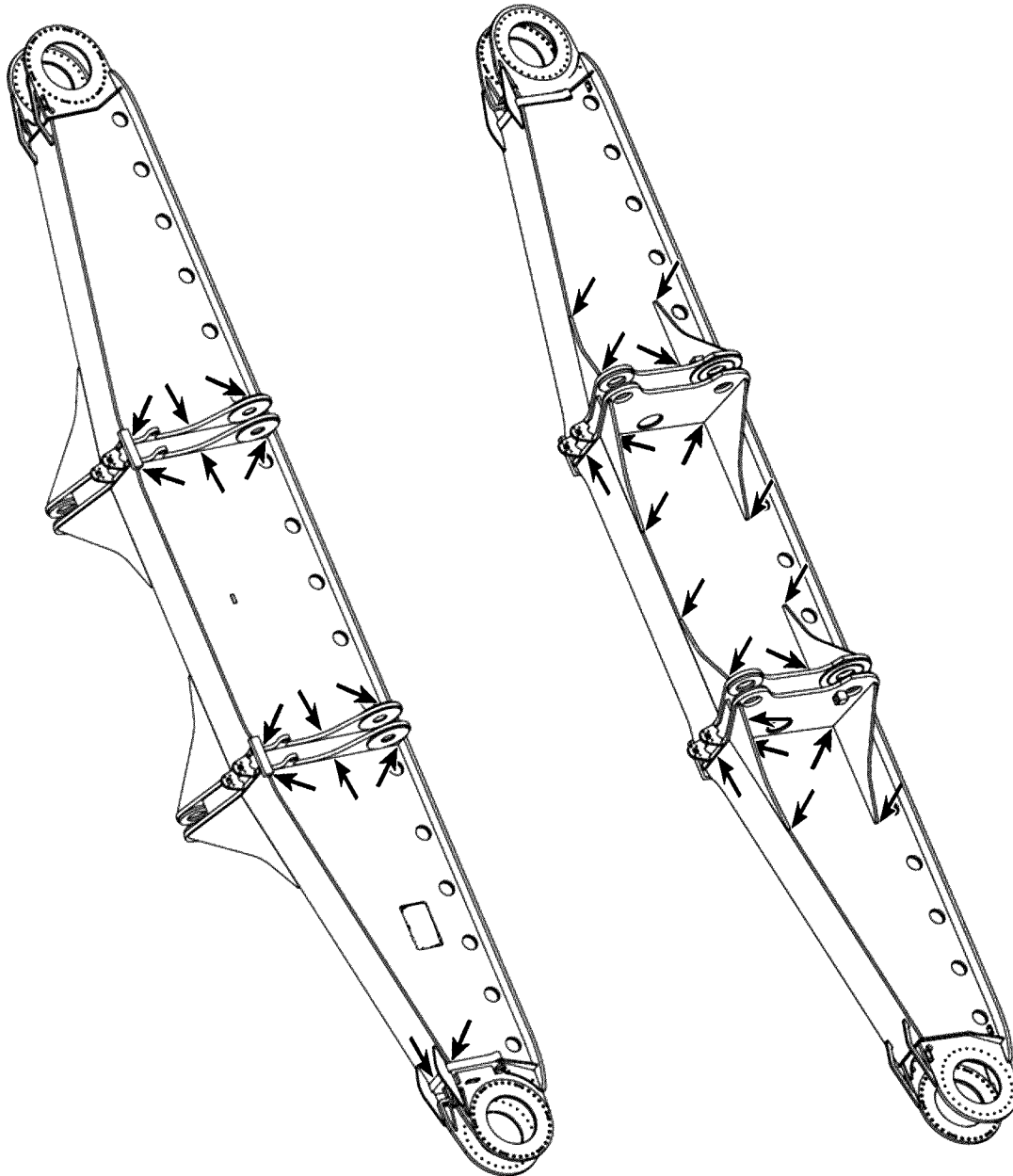

B105729

Example for crawler carrier

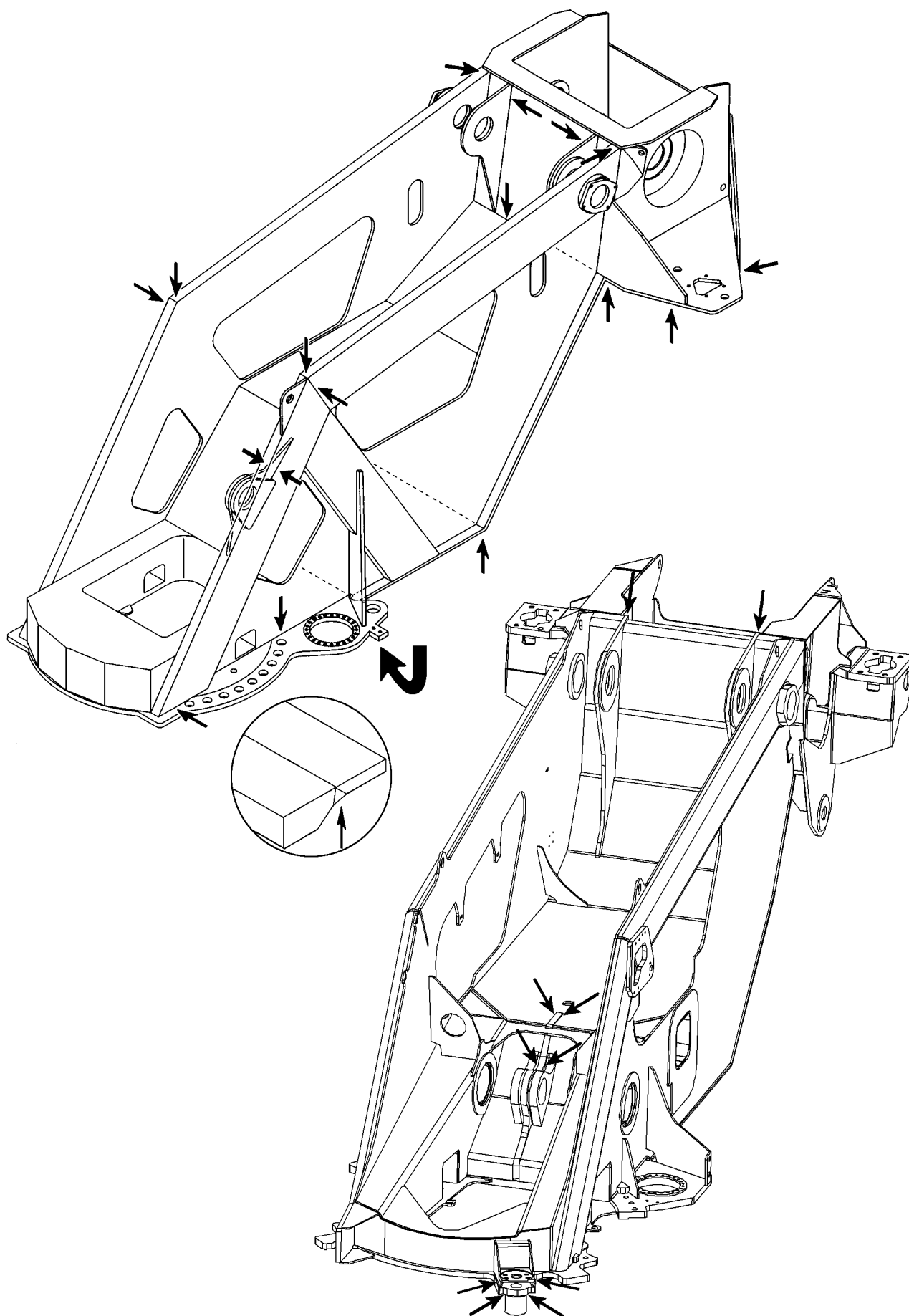

Example for turntable frame

B185048

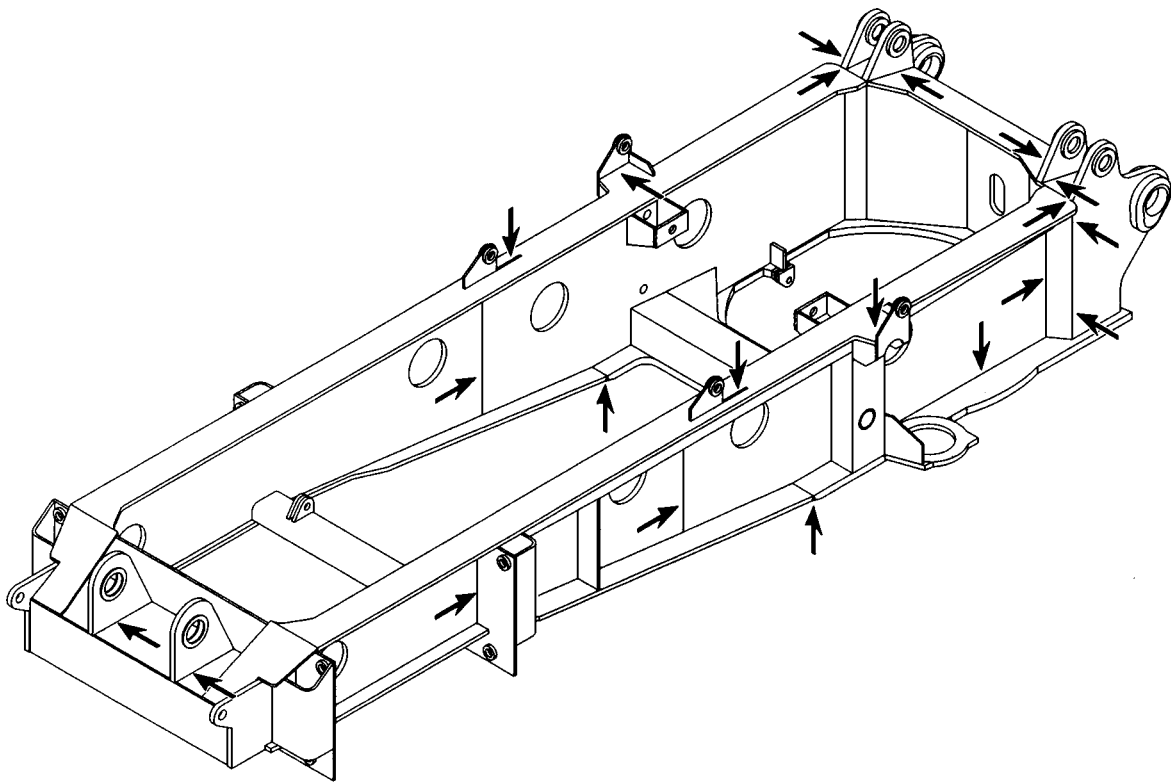

B185049

Example for turntable frame

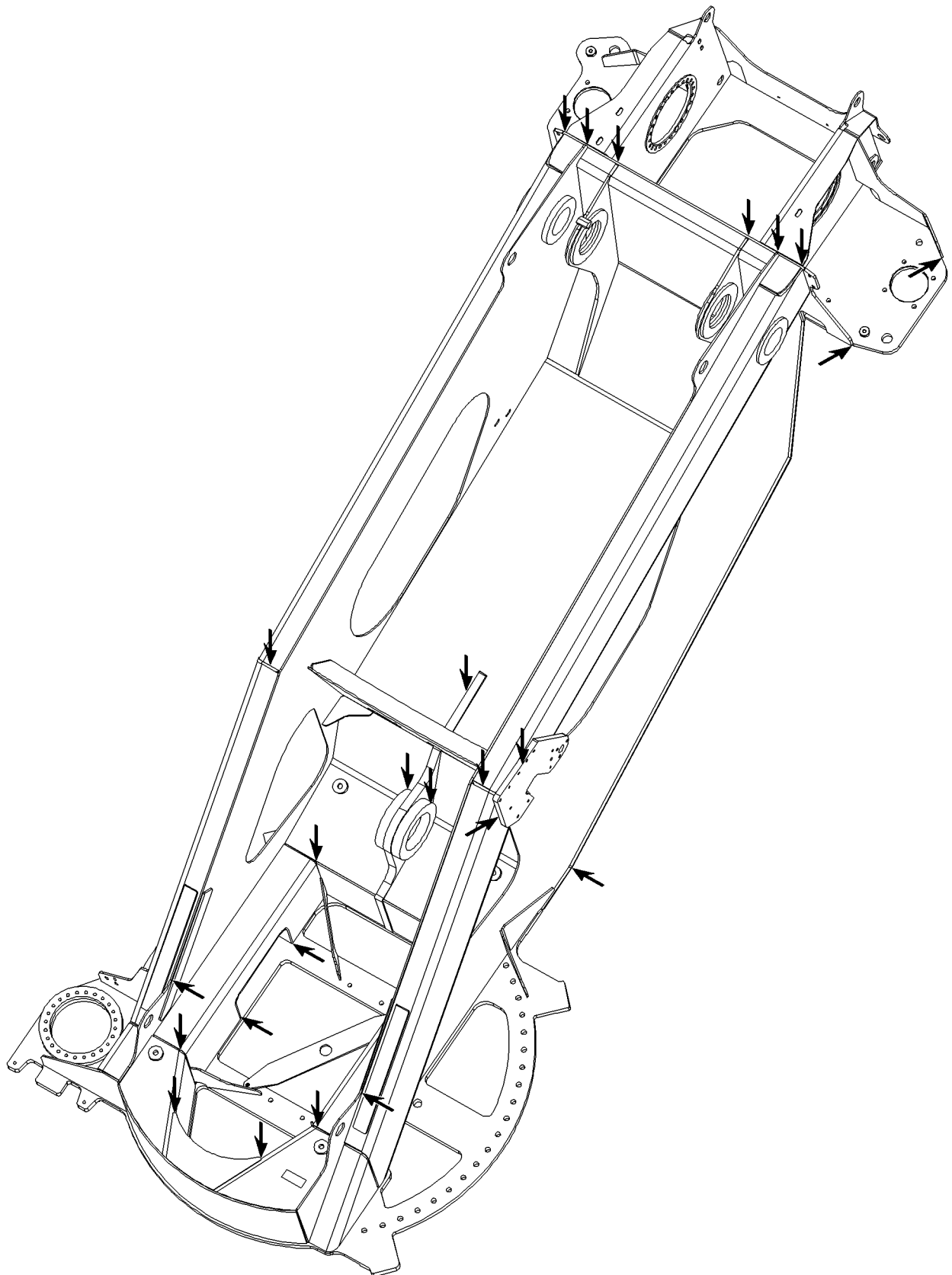

B105700

Example for turntable frame

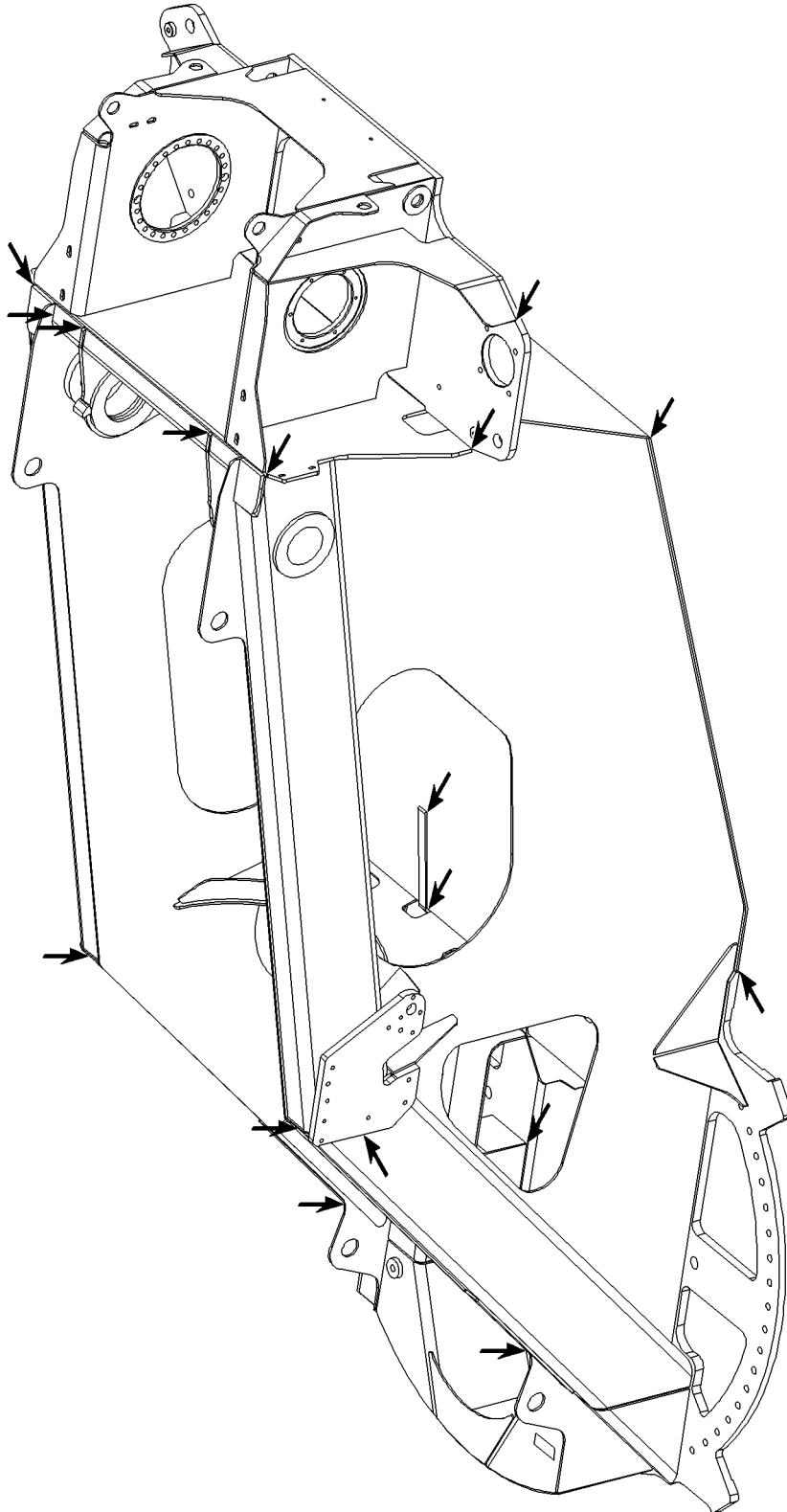

B105701

Example for turntable frame

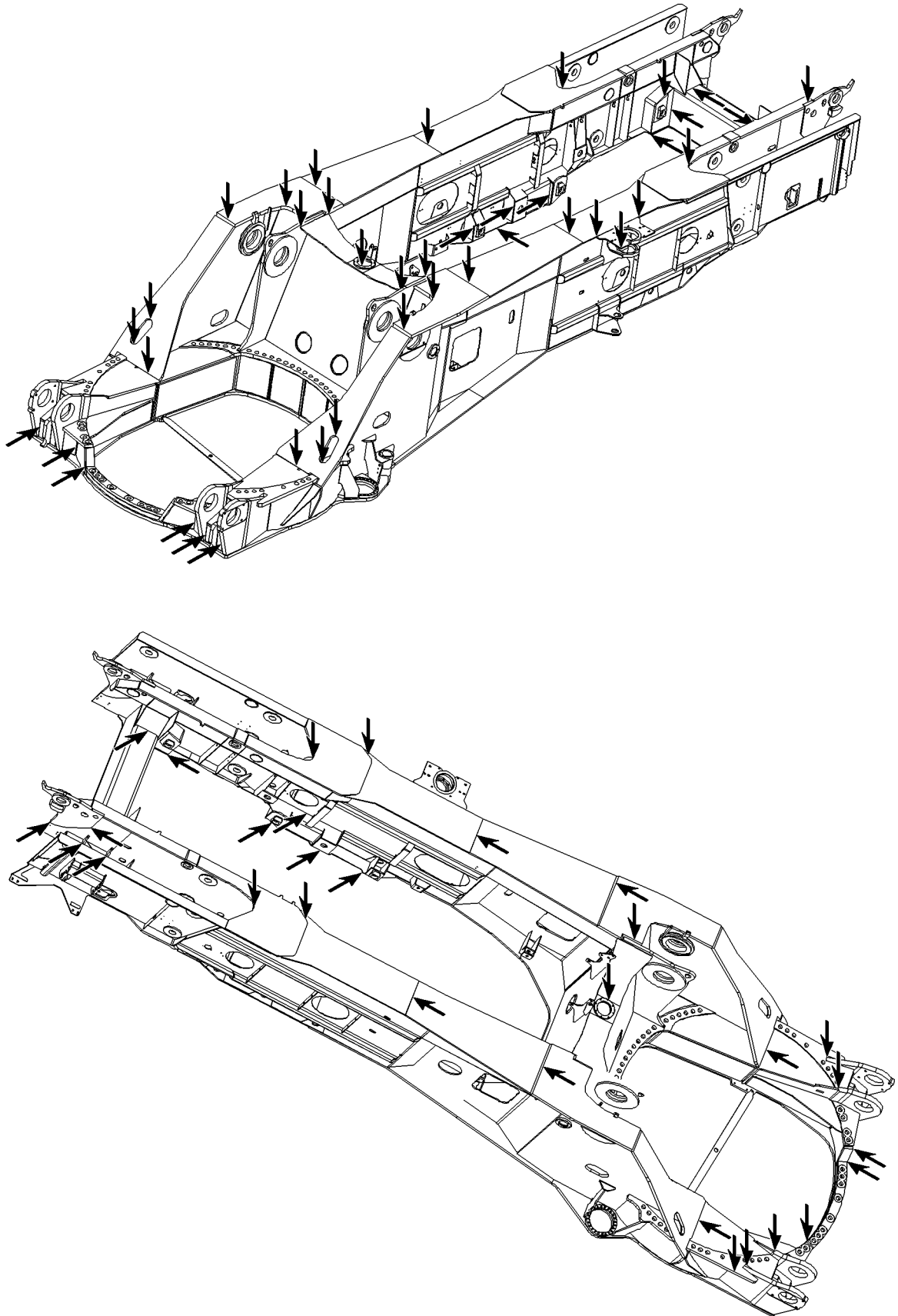

B105706

Example for turntable frame

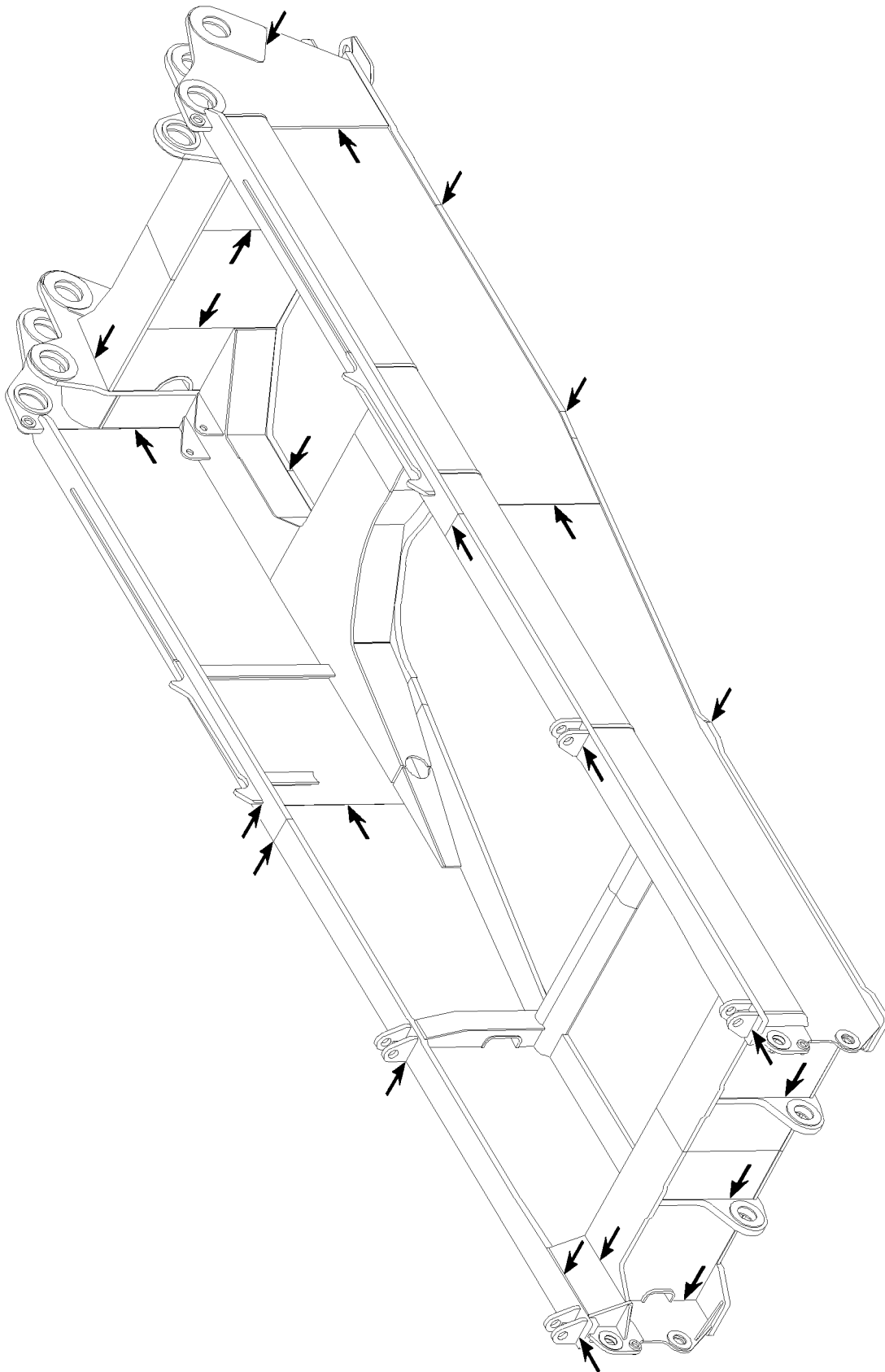

B105694

Example for turntable frame

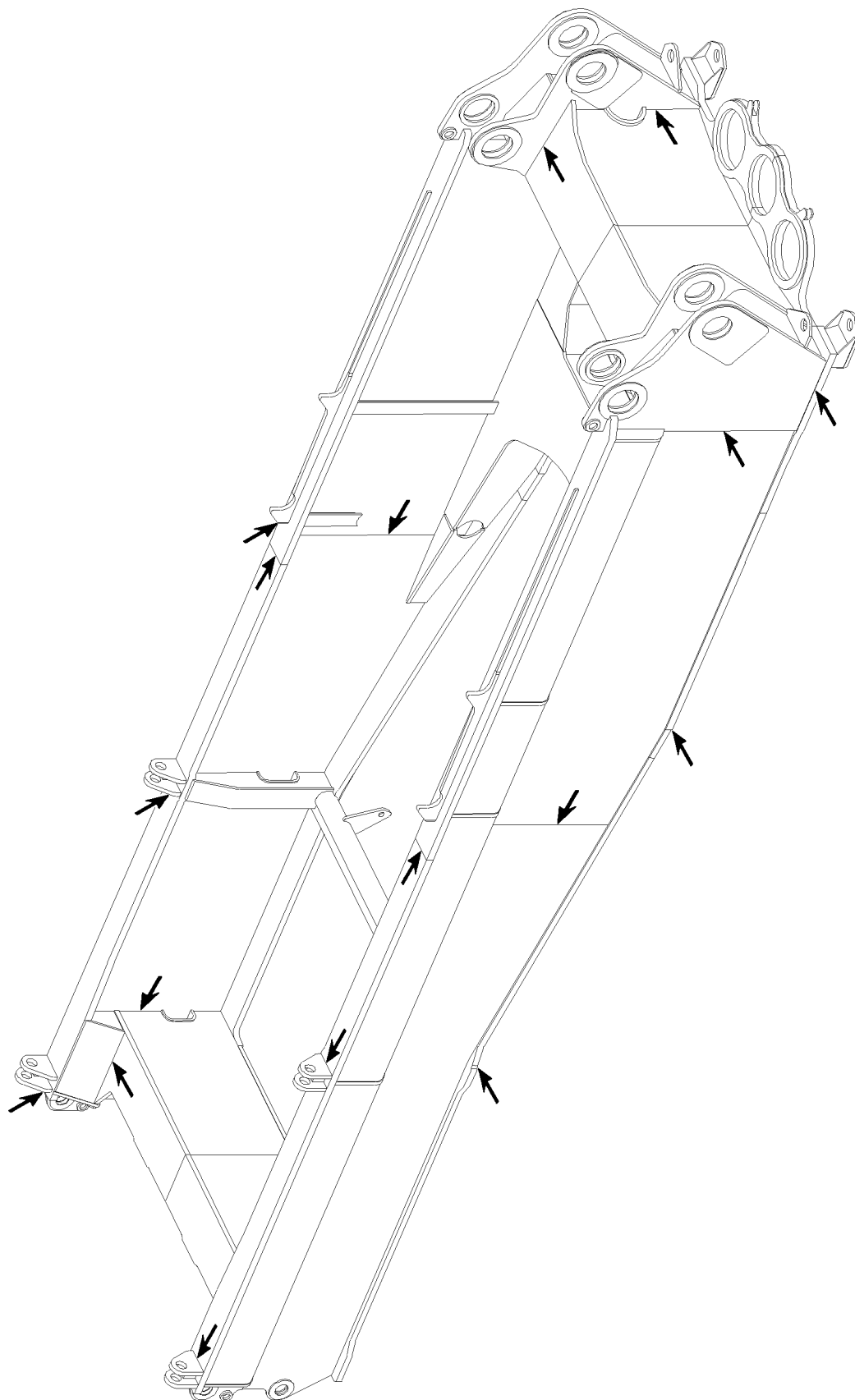

B105695

Example for turntable frame

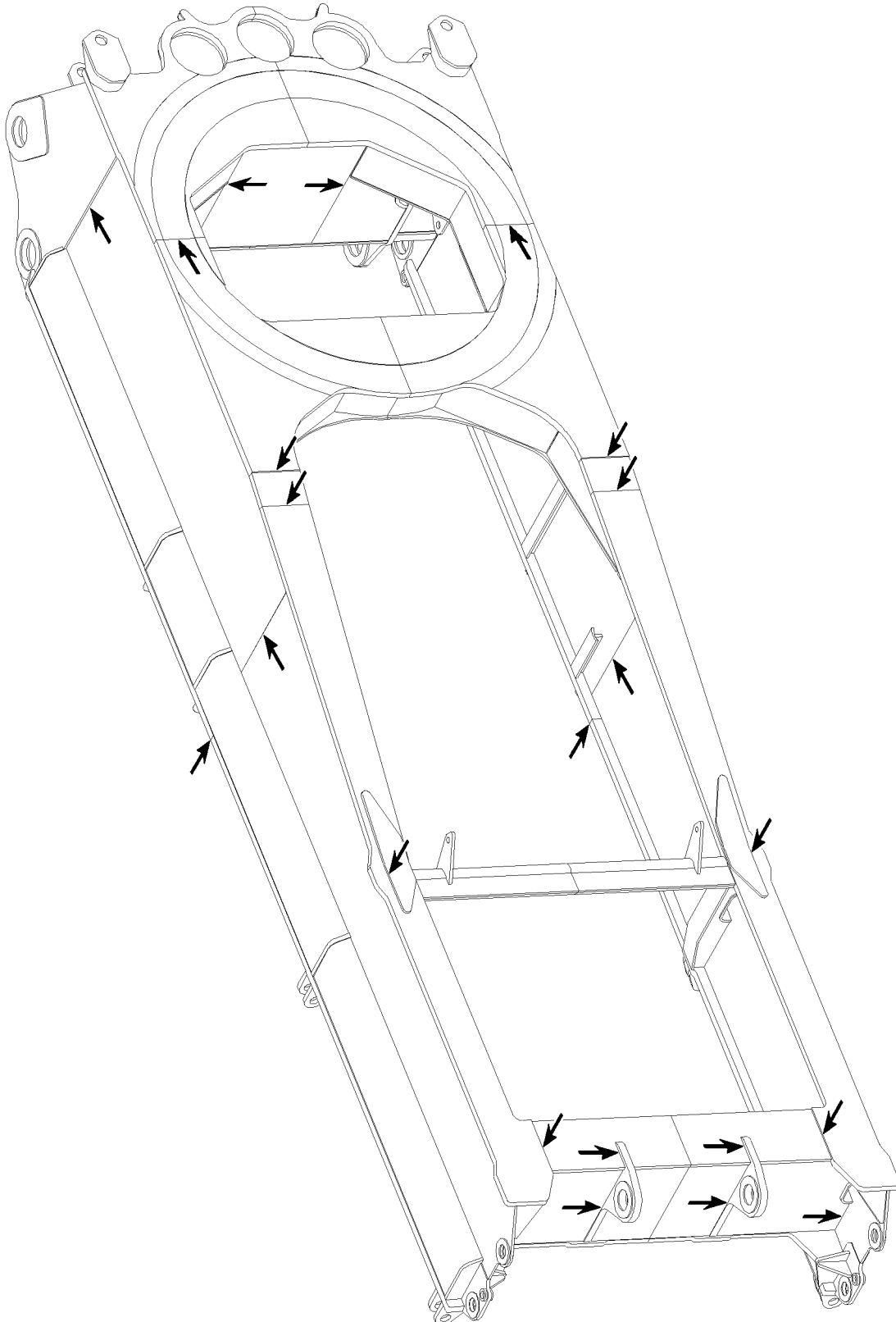

B105696

Example for turntable frame

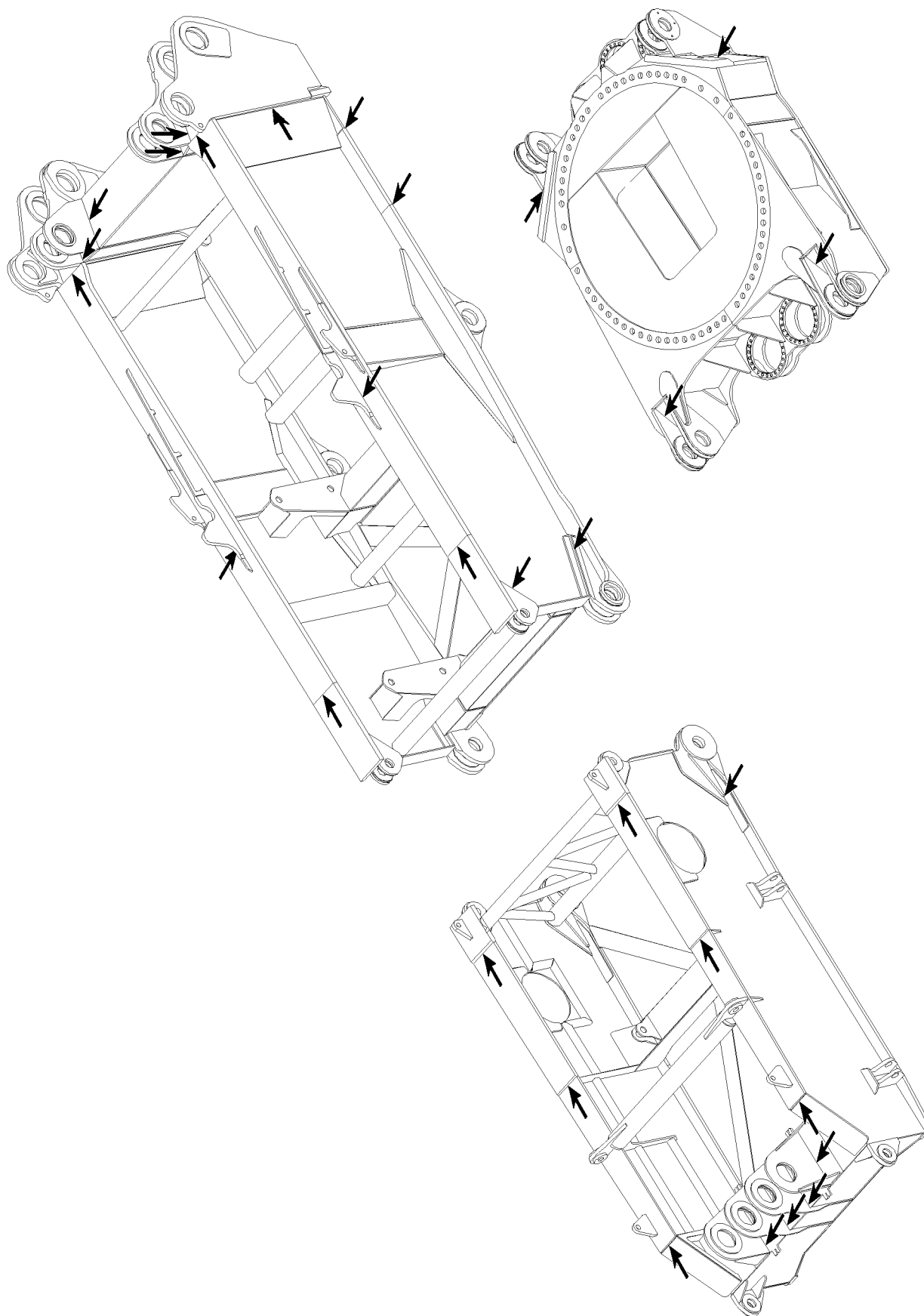

B105691

Example for turntable frame

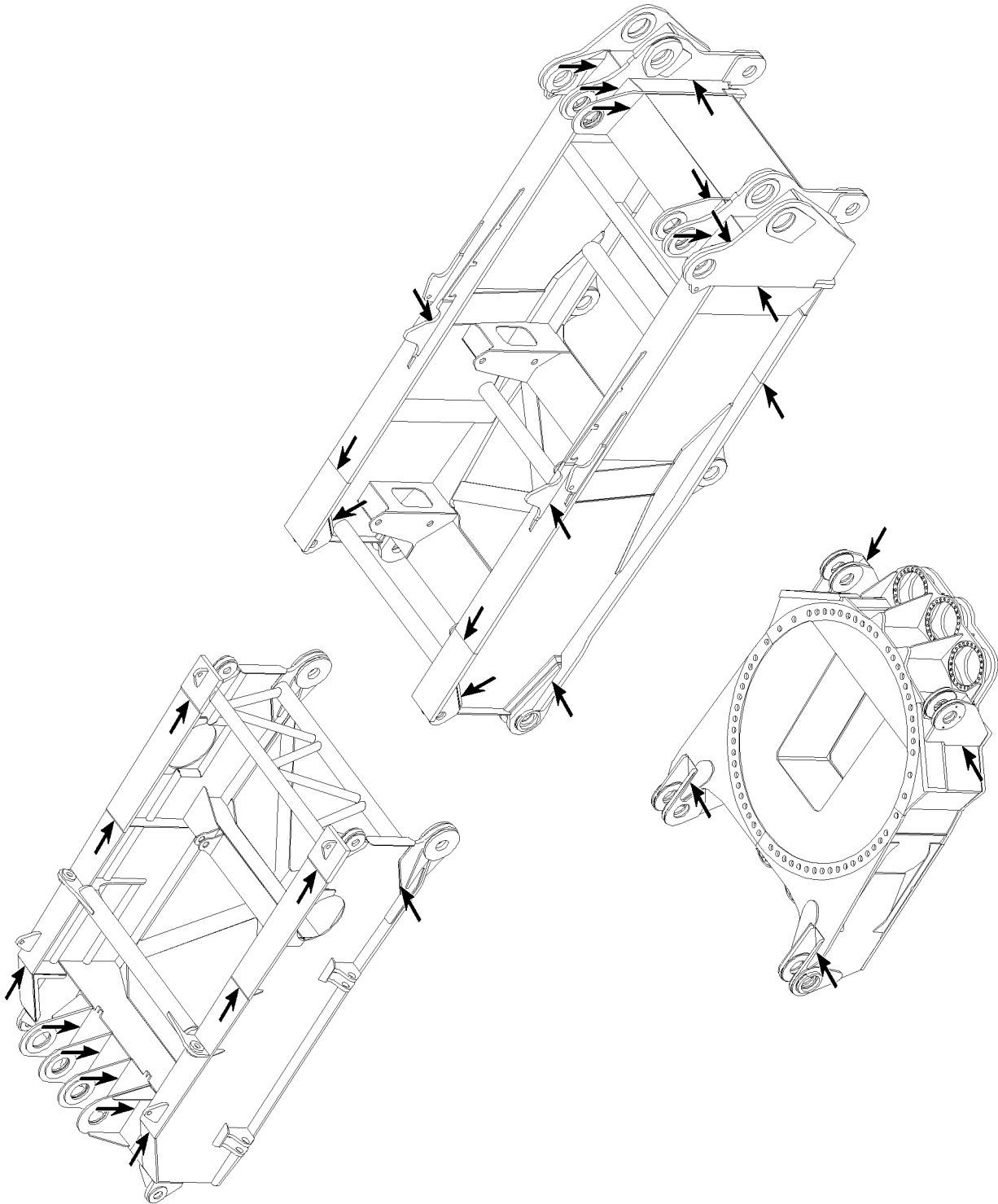

B105692

Example for turntable frame

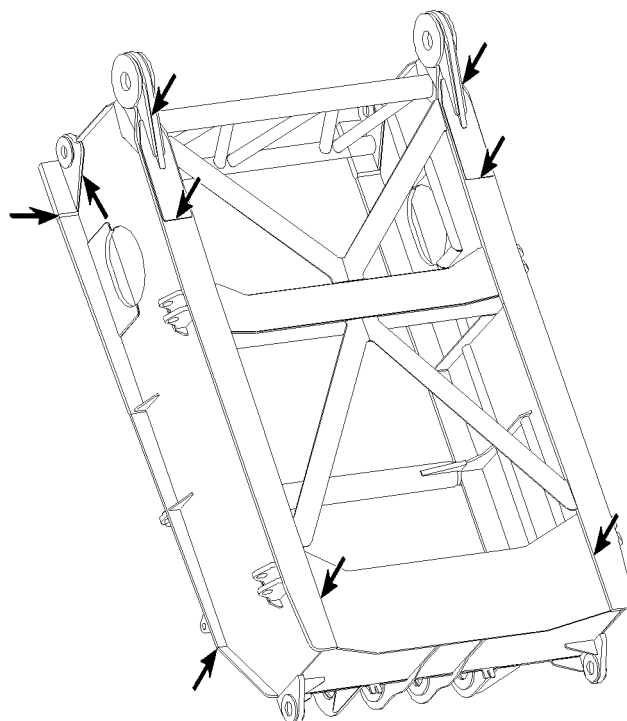
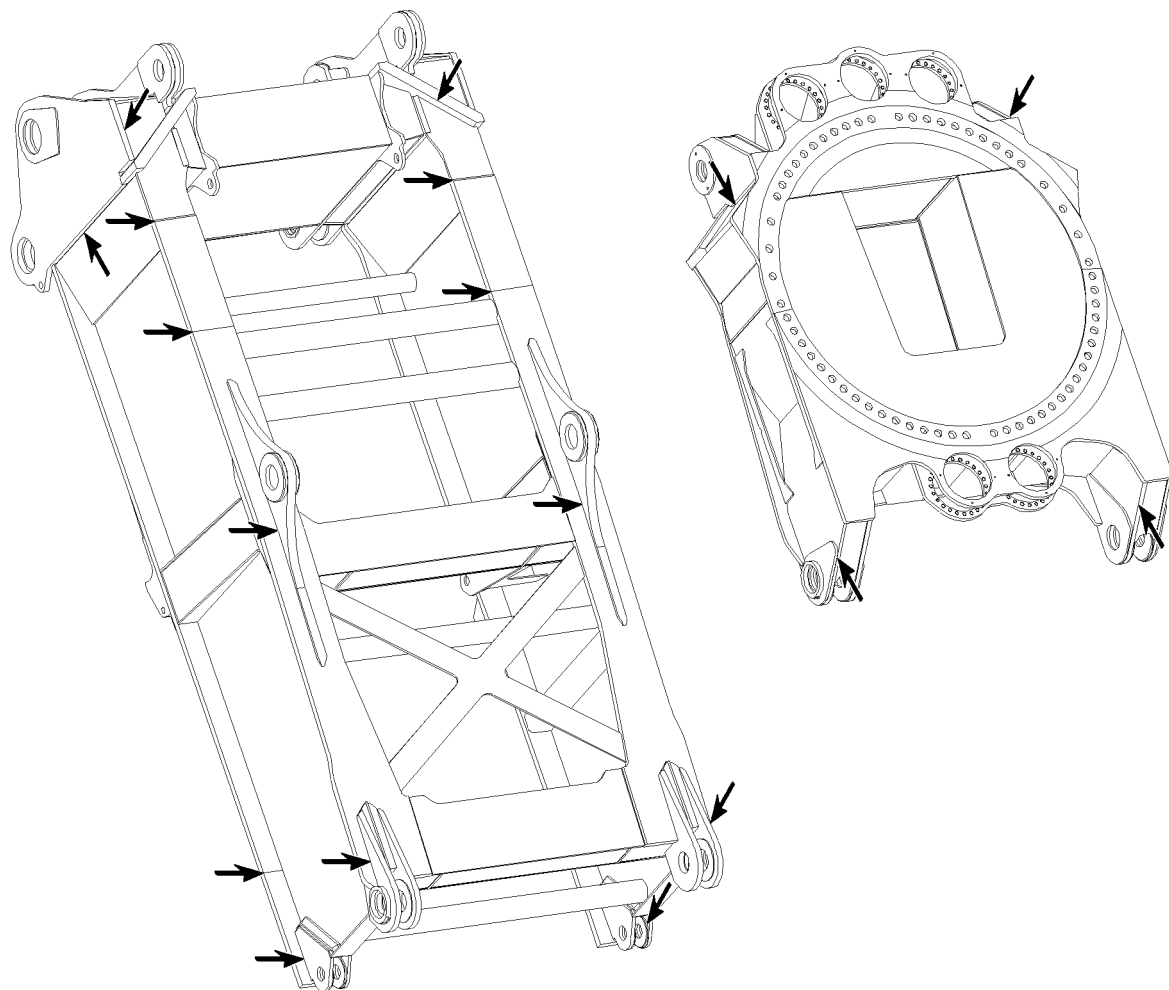

Example for turntable frame

B105693

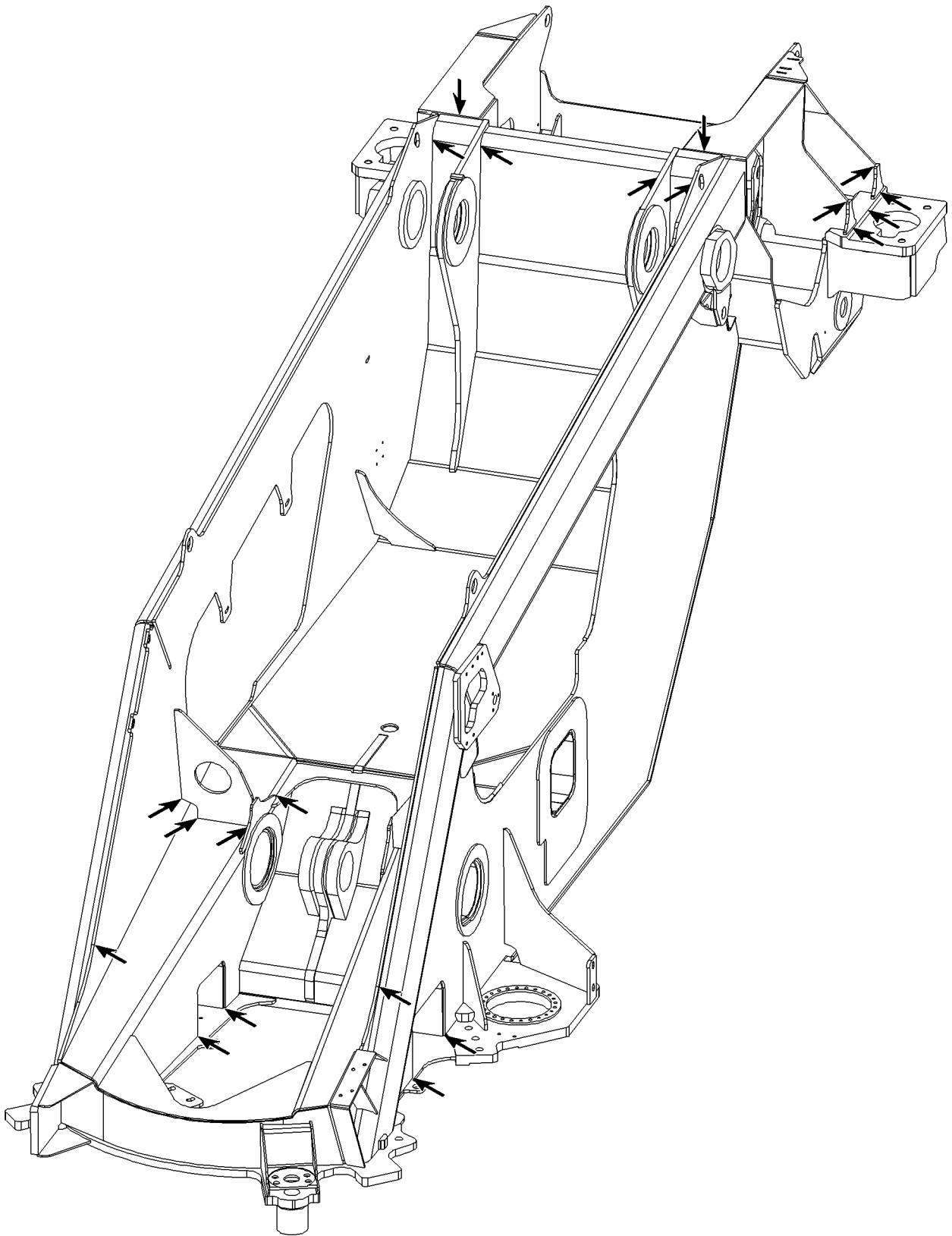

B105722

Example for turntable frame

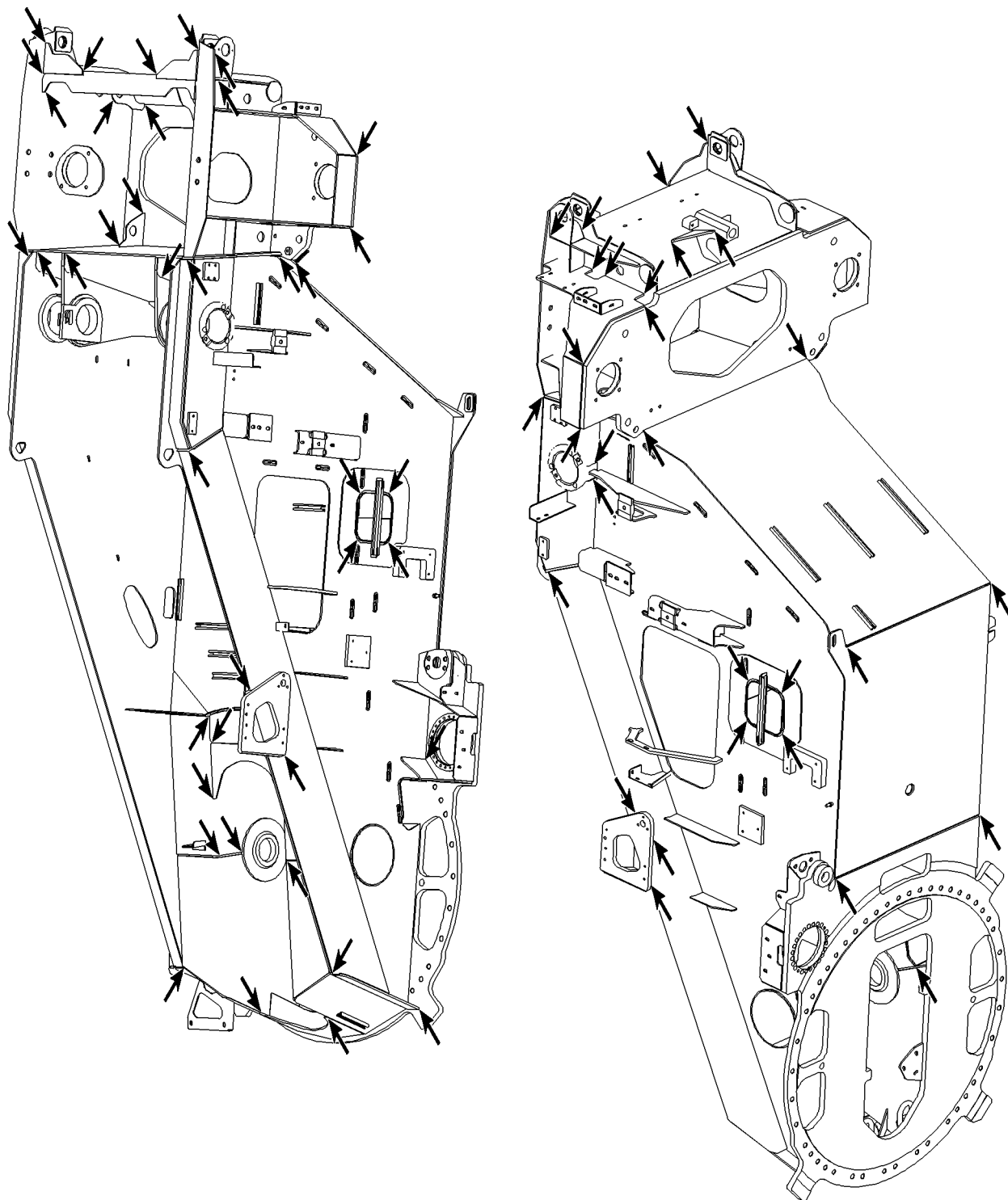

B105932

Example for turntable frame

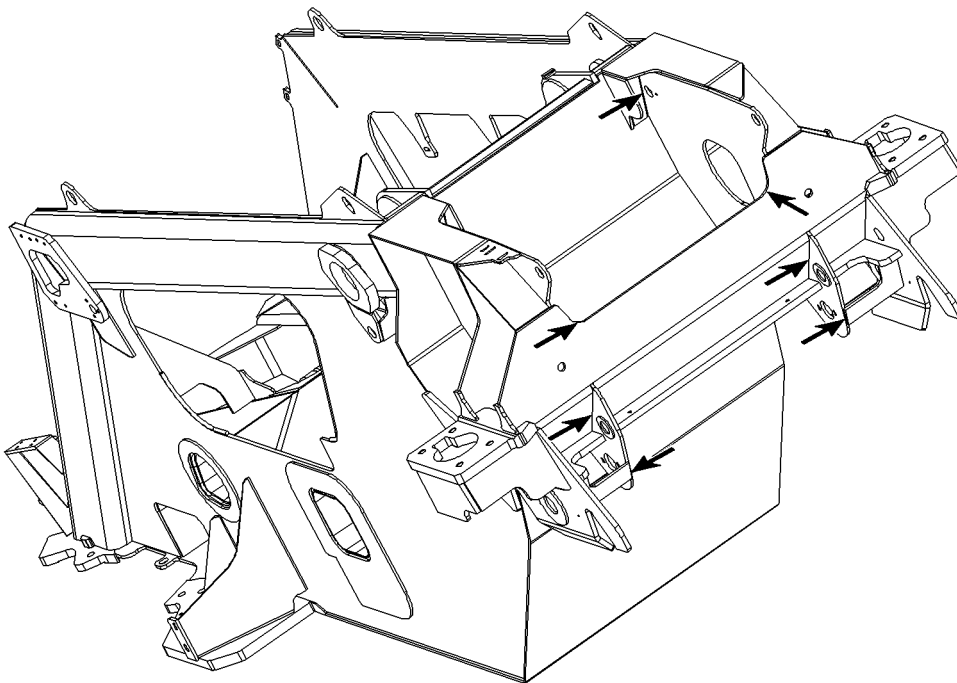
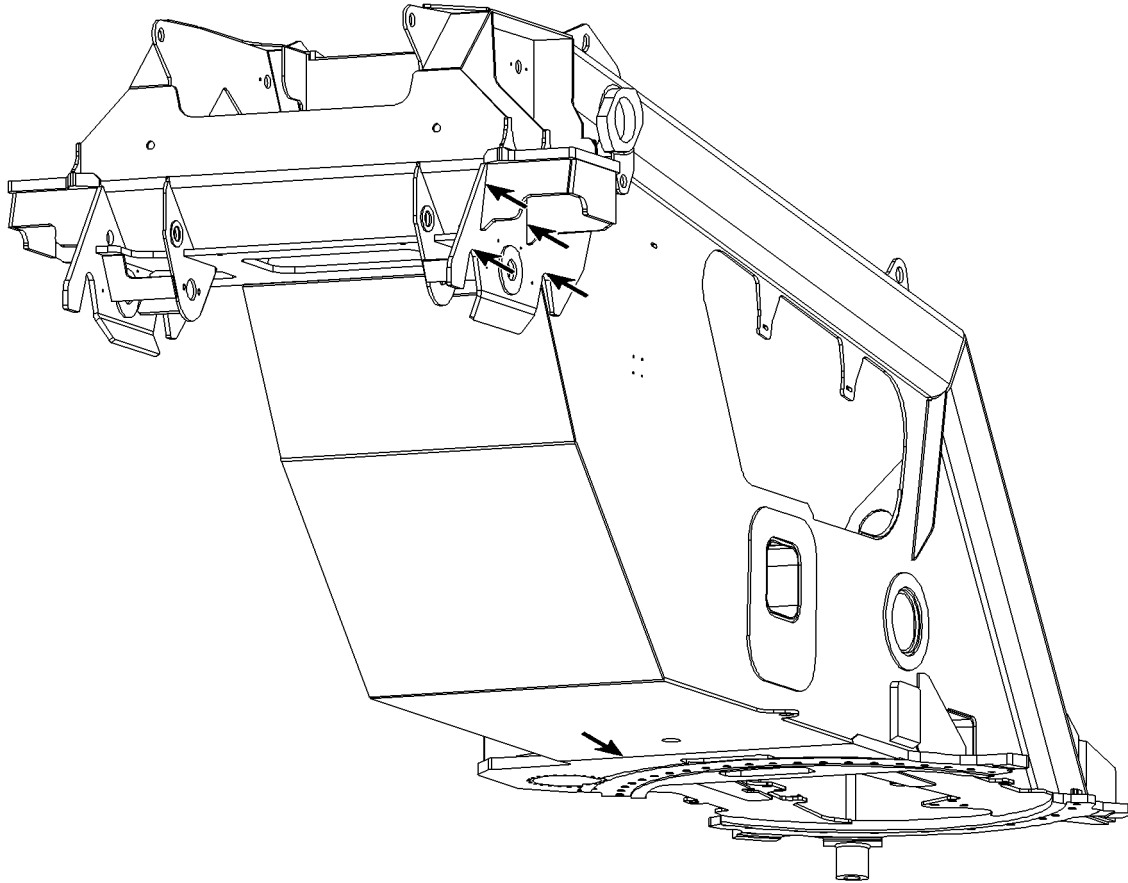

B105723

Example for turntable frame

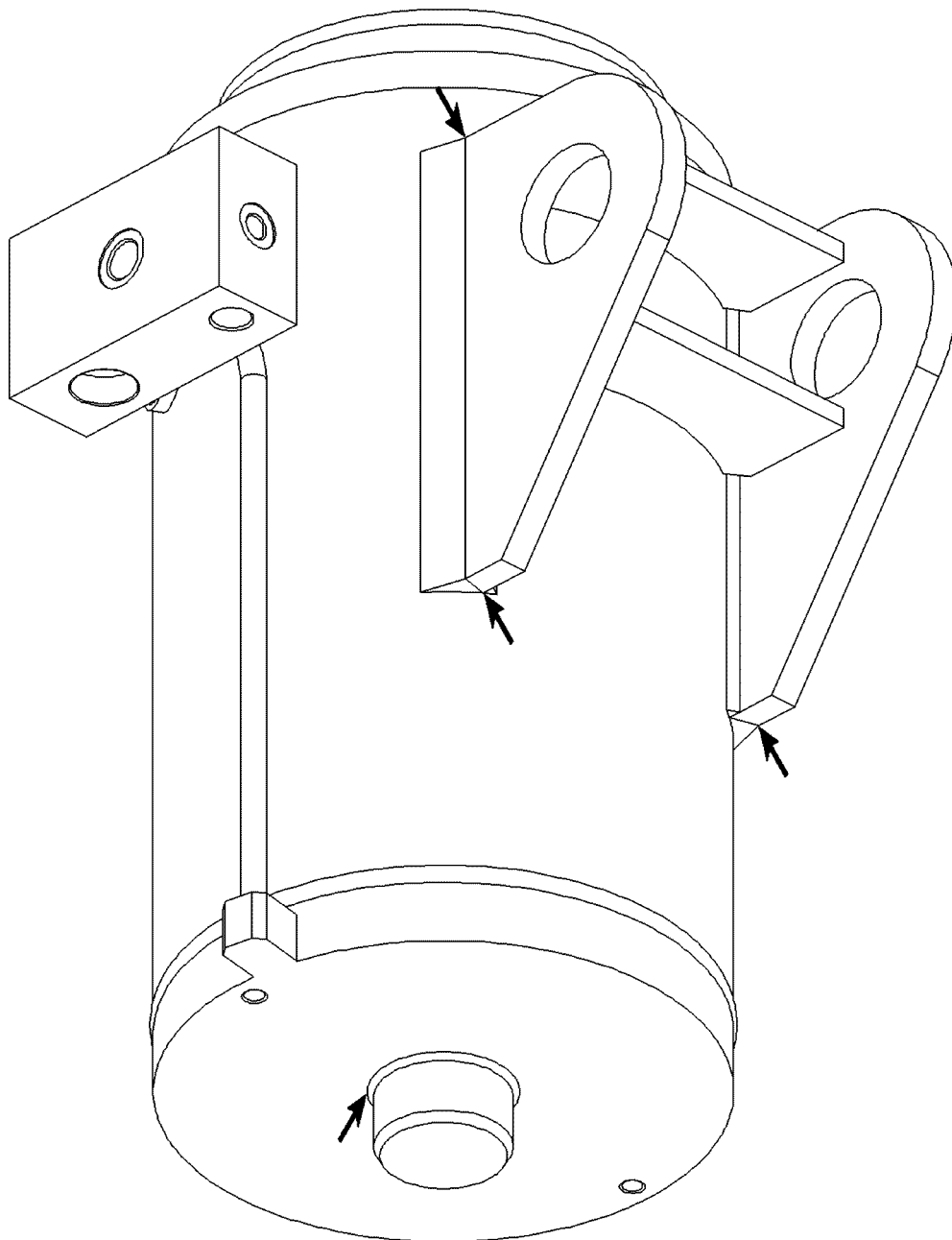

B105801

Example for ballasting cylinder

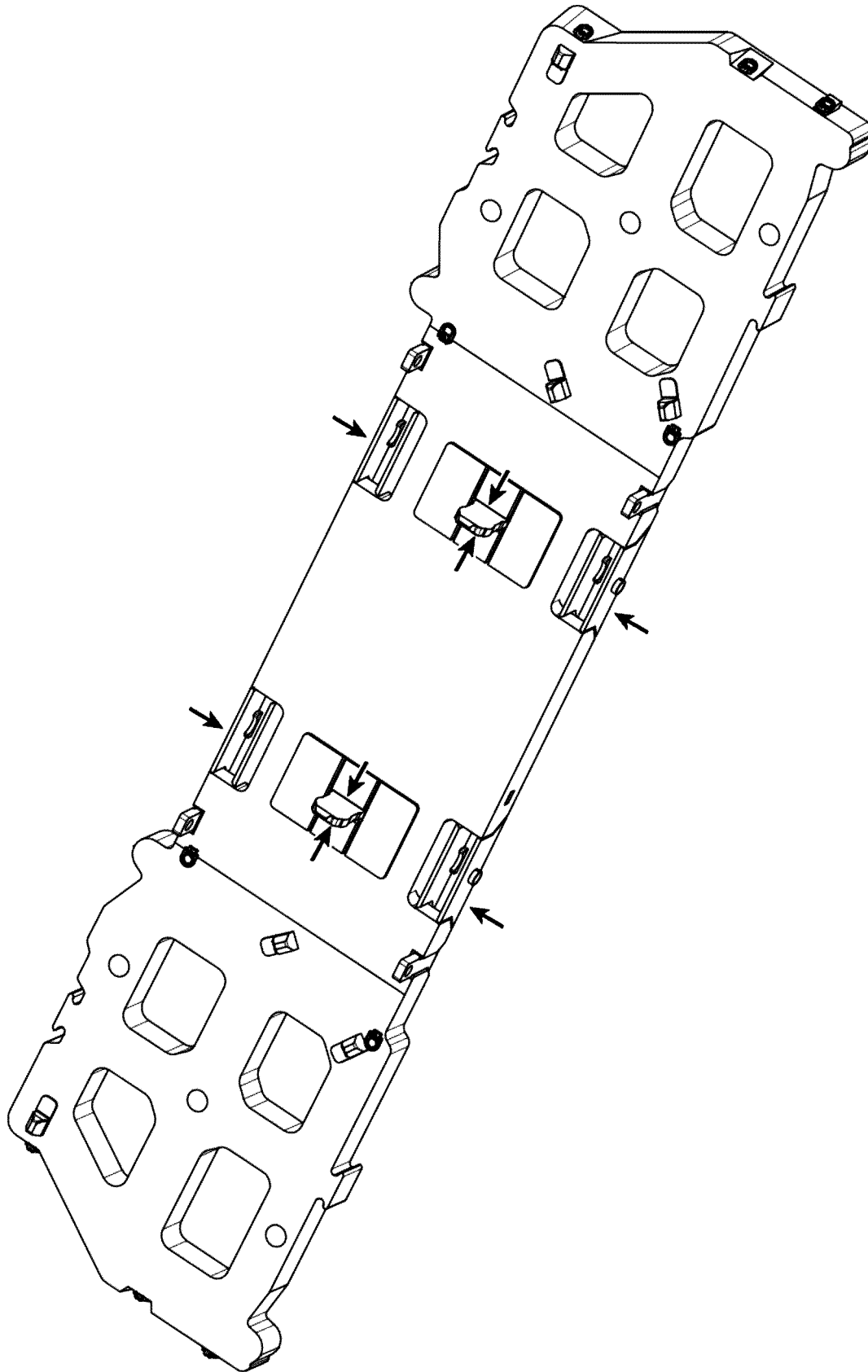

B105705

Example for mounting plate

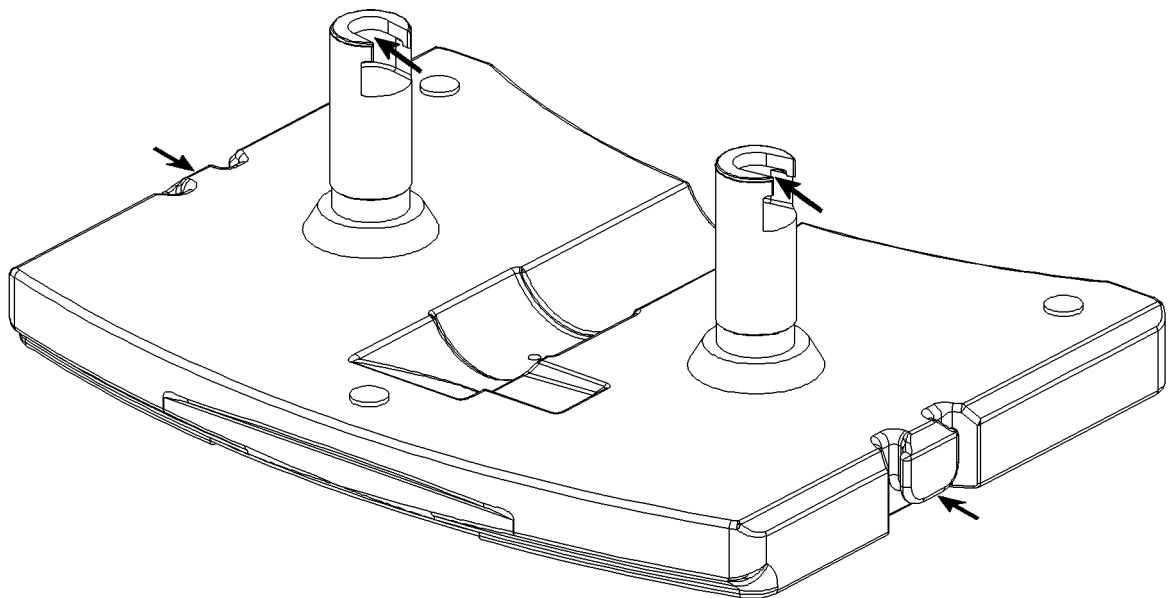
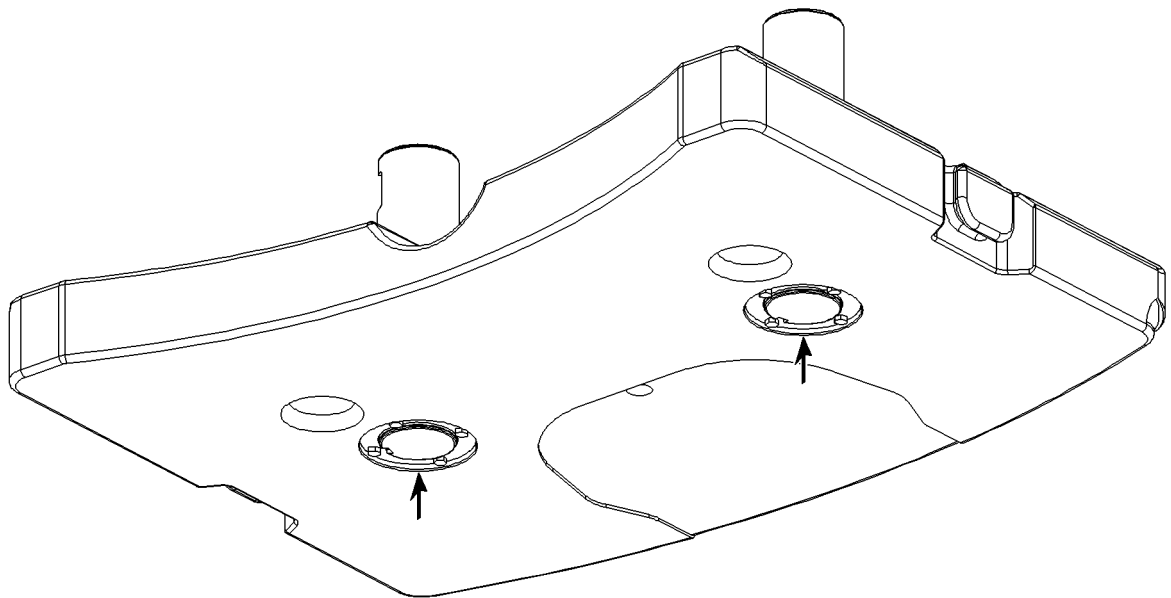

B105807

Example for base plate

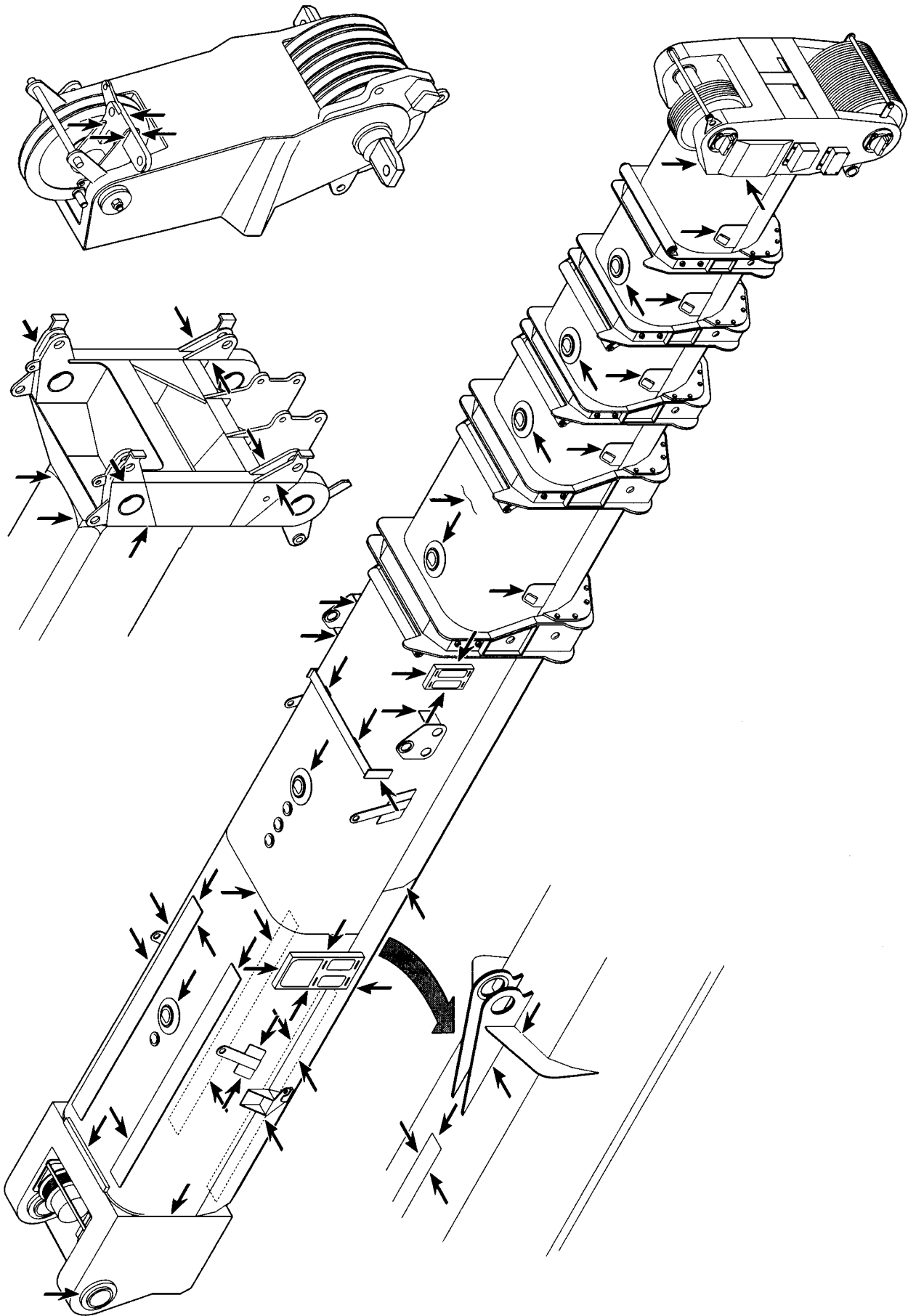

B185050

Example for telescopic boom

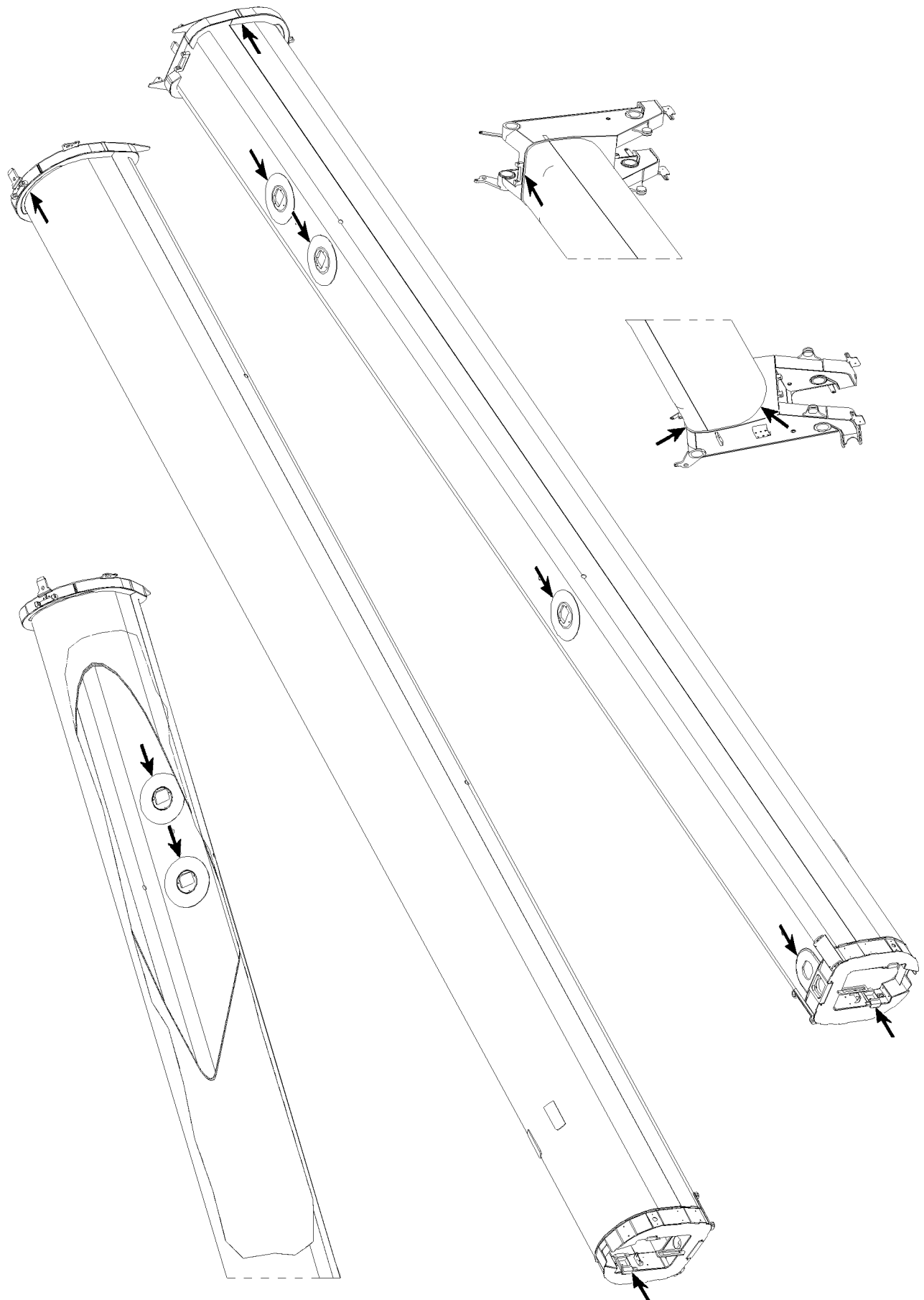

B105710

Example for telescopic boom

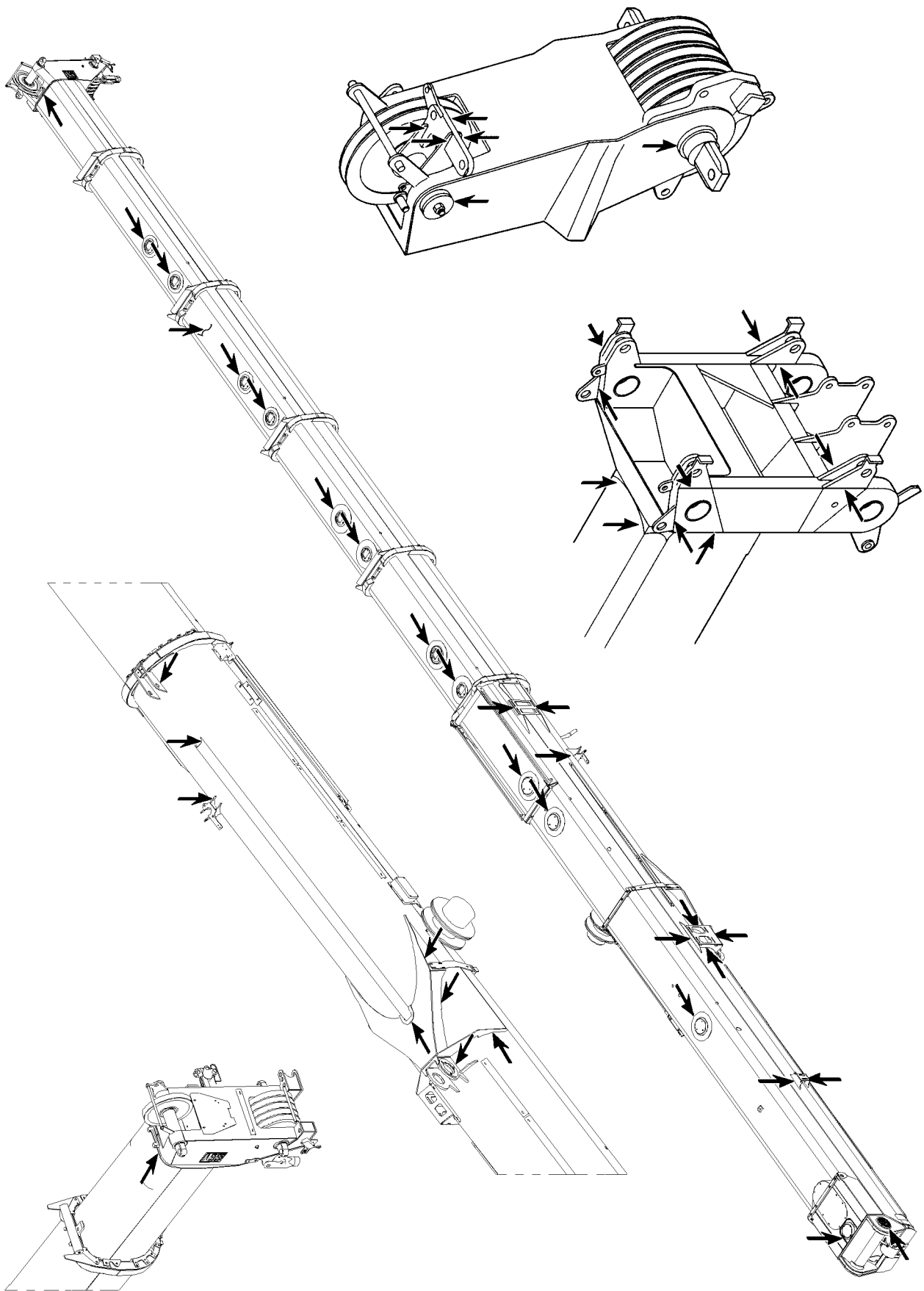

B105711

Example for telescopic boom

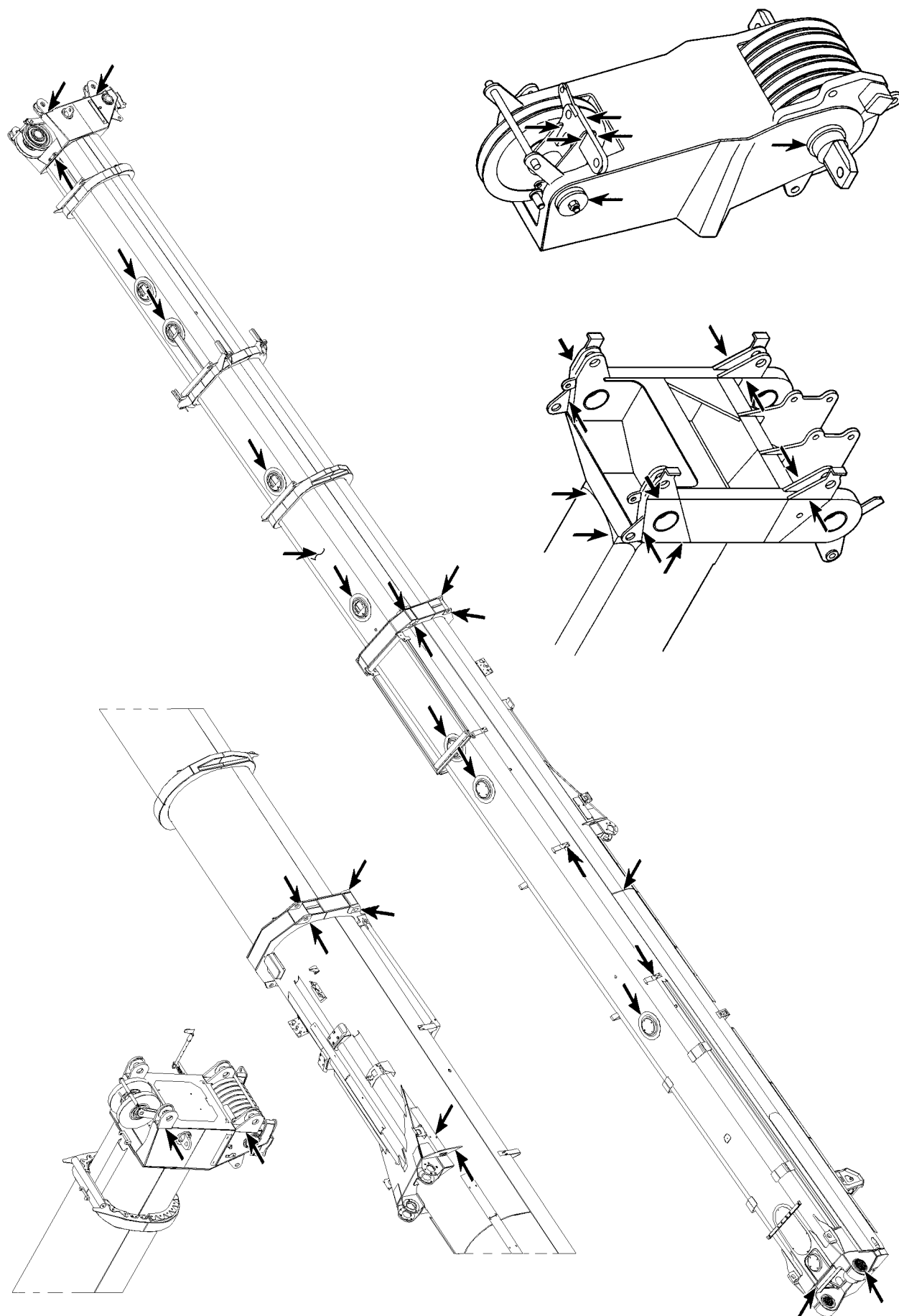

B105720

Example for telescopic boom

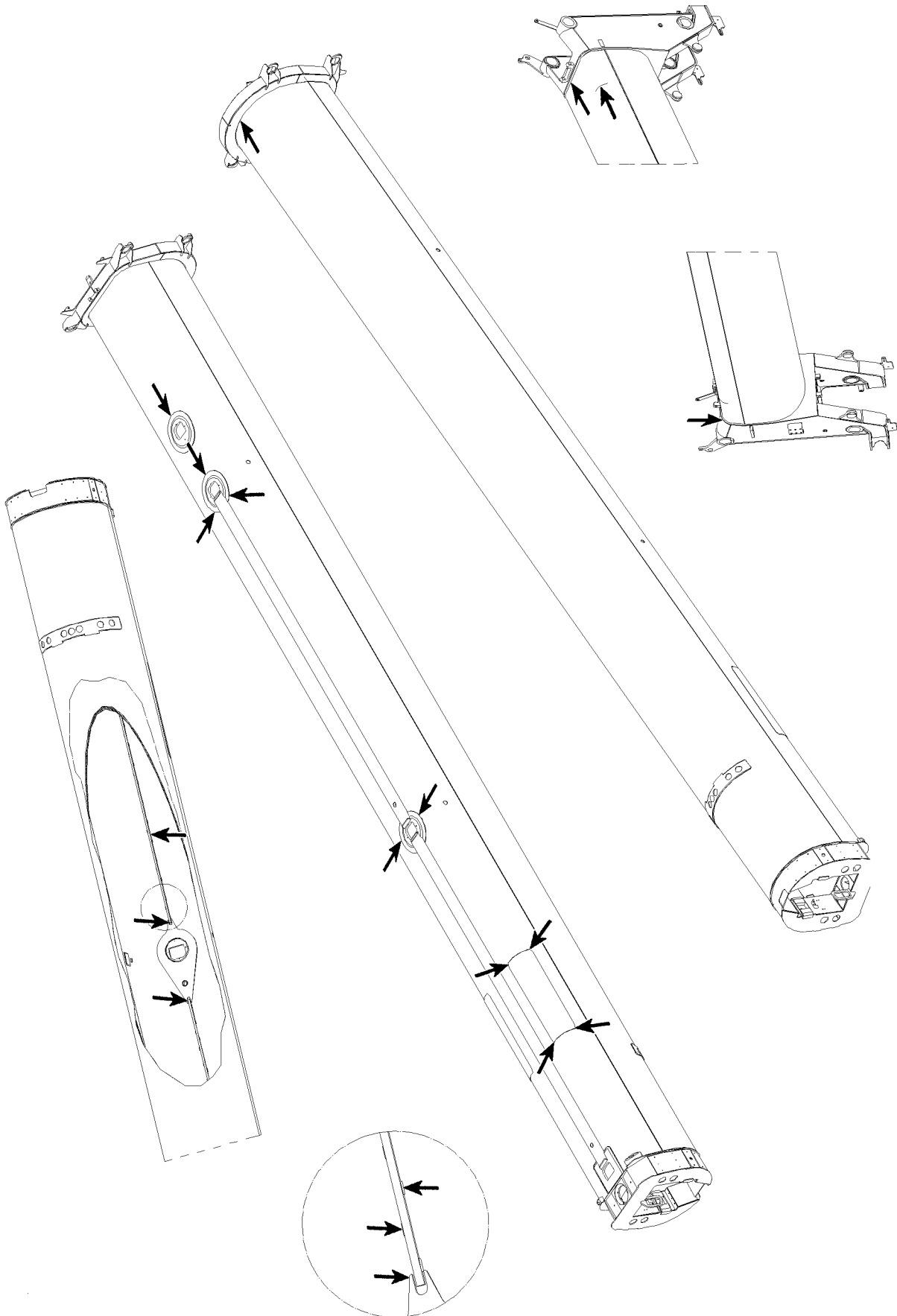

B105721

Example for telescopic boom

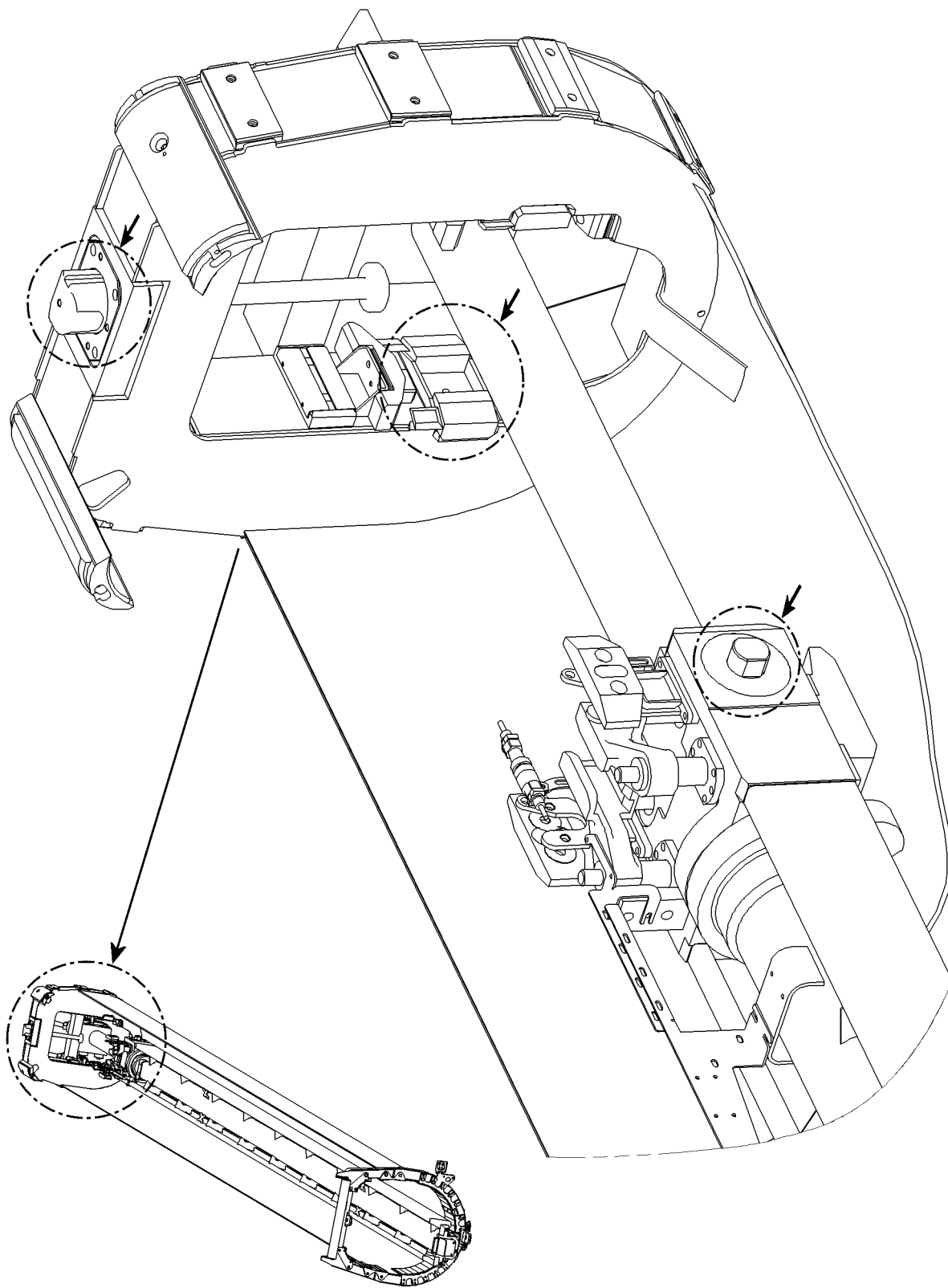

B105891

Example for push out mechanics telescopic boom

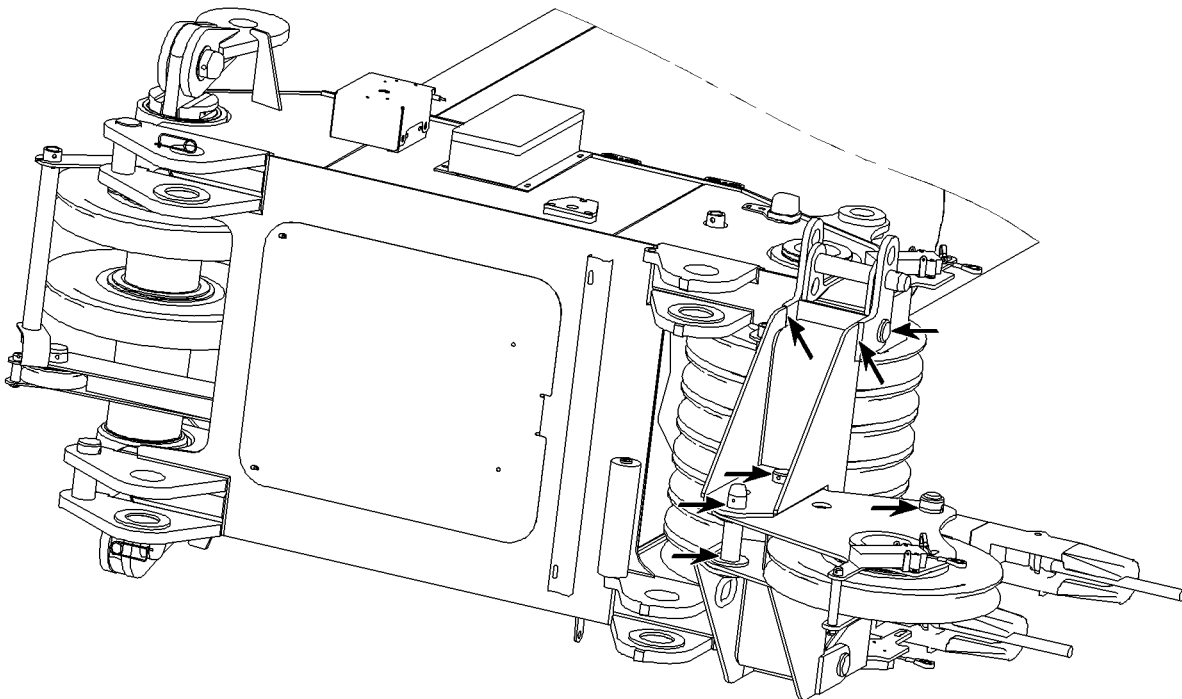
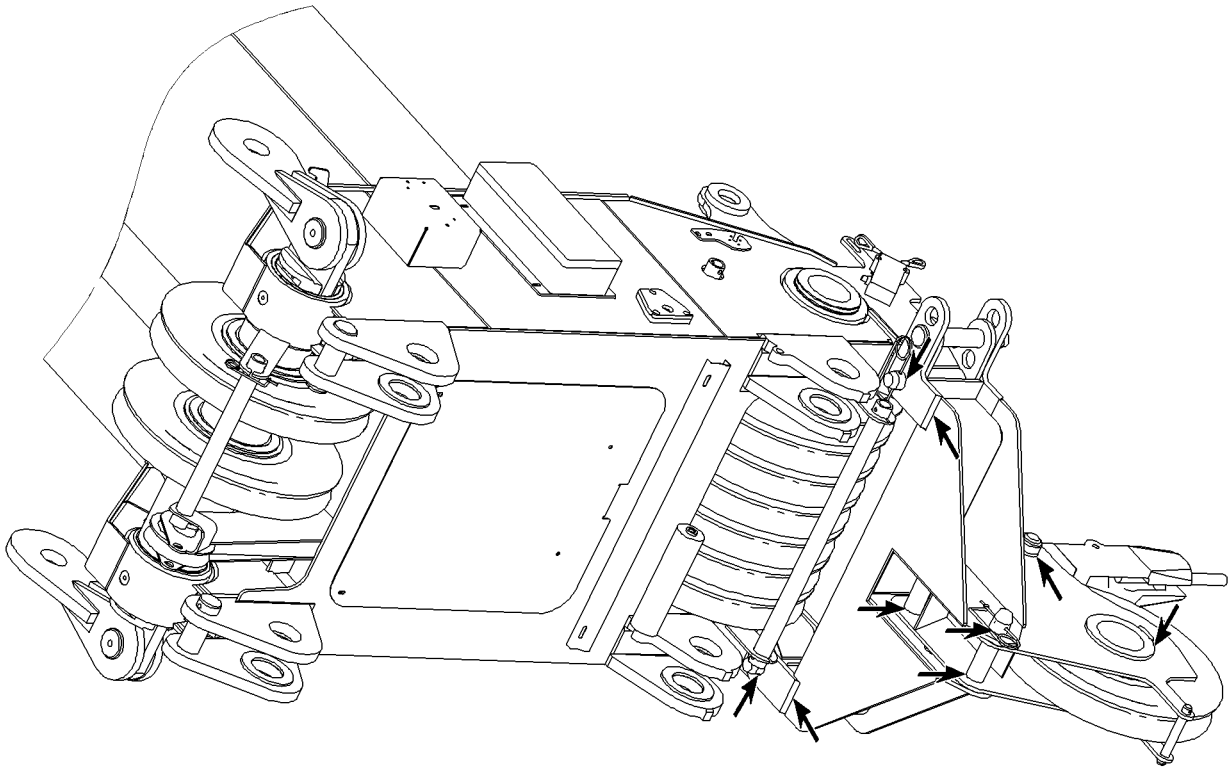

B105892

Example for boom nose

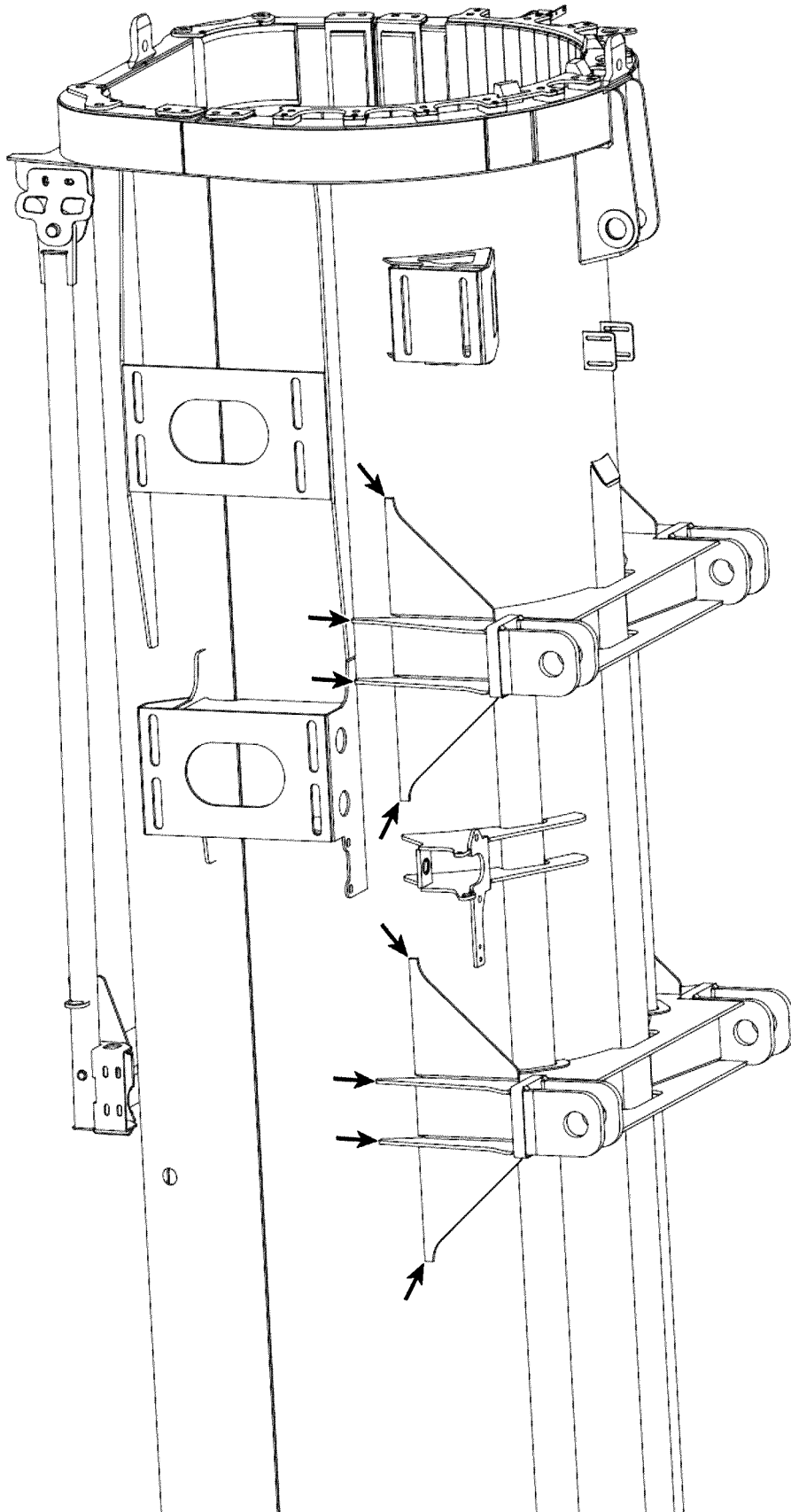

B105689

Example for dolly console

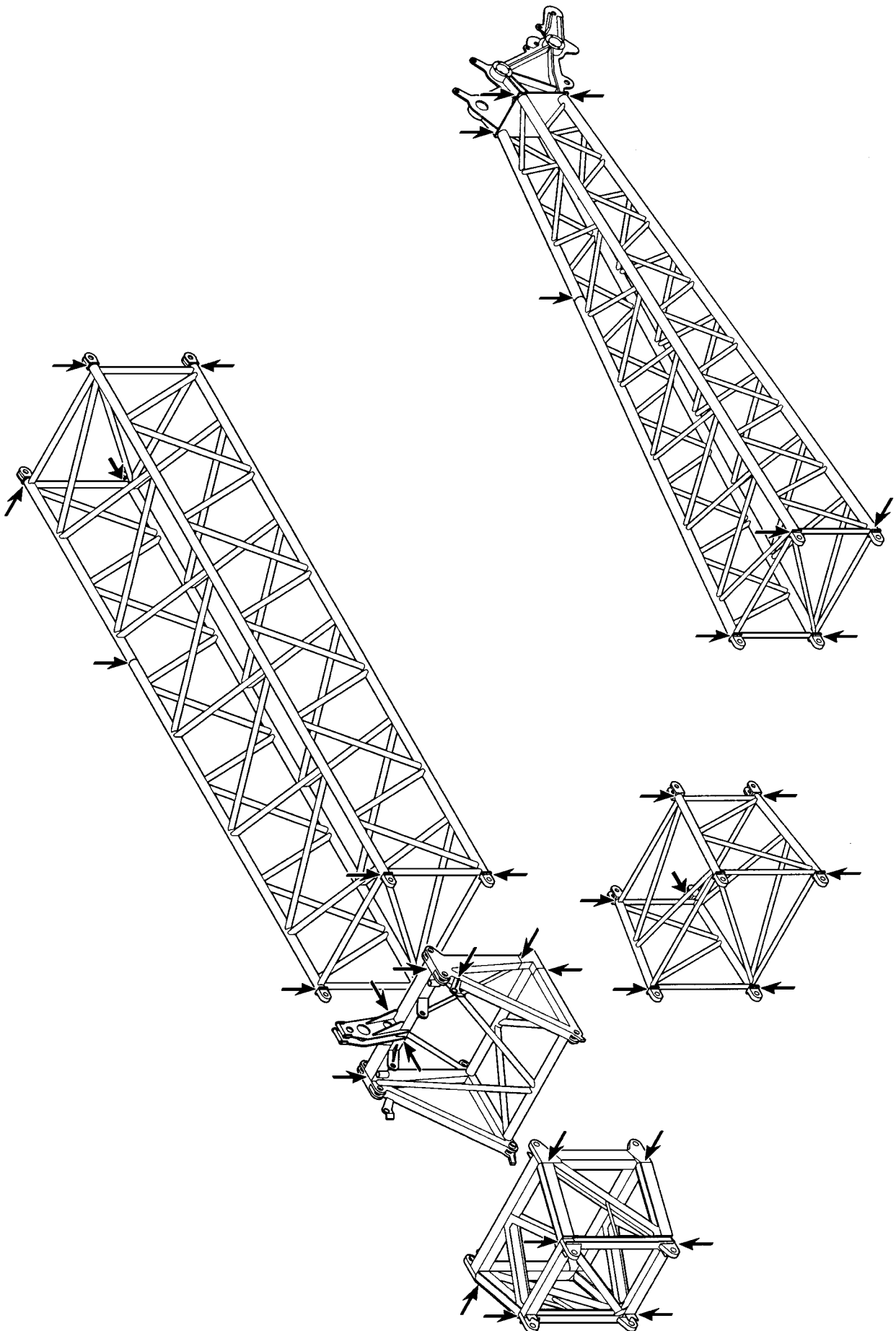

Example for lattice jib

B185051

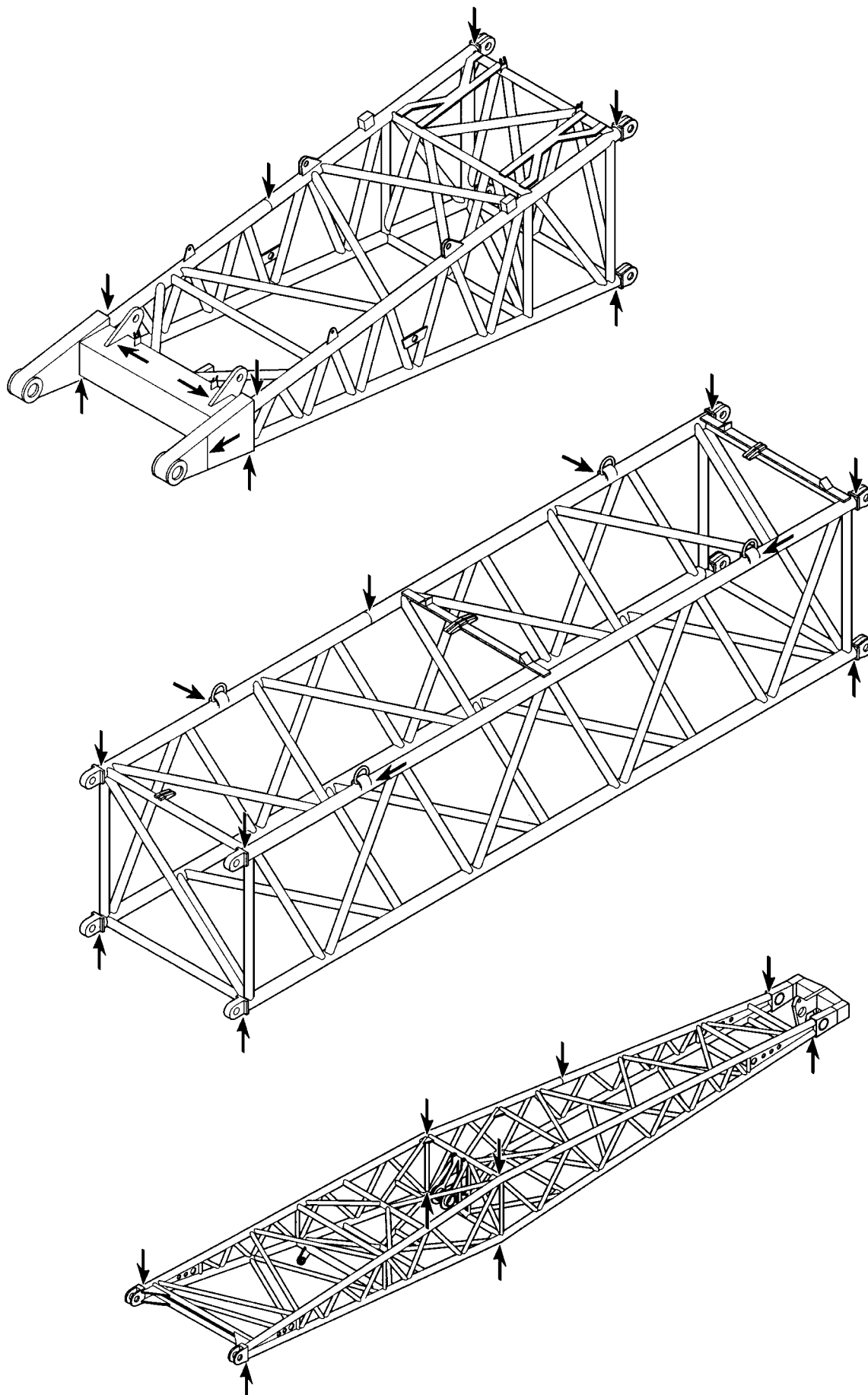

B185052

Example for NA / WA frame

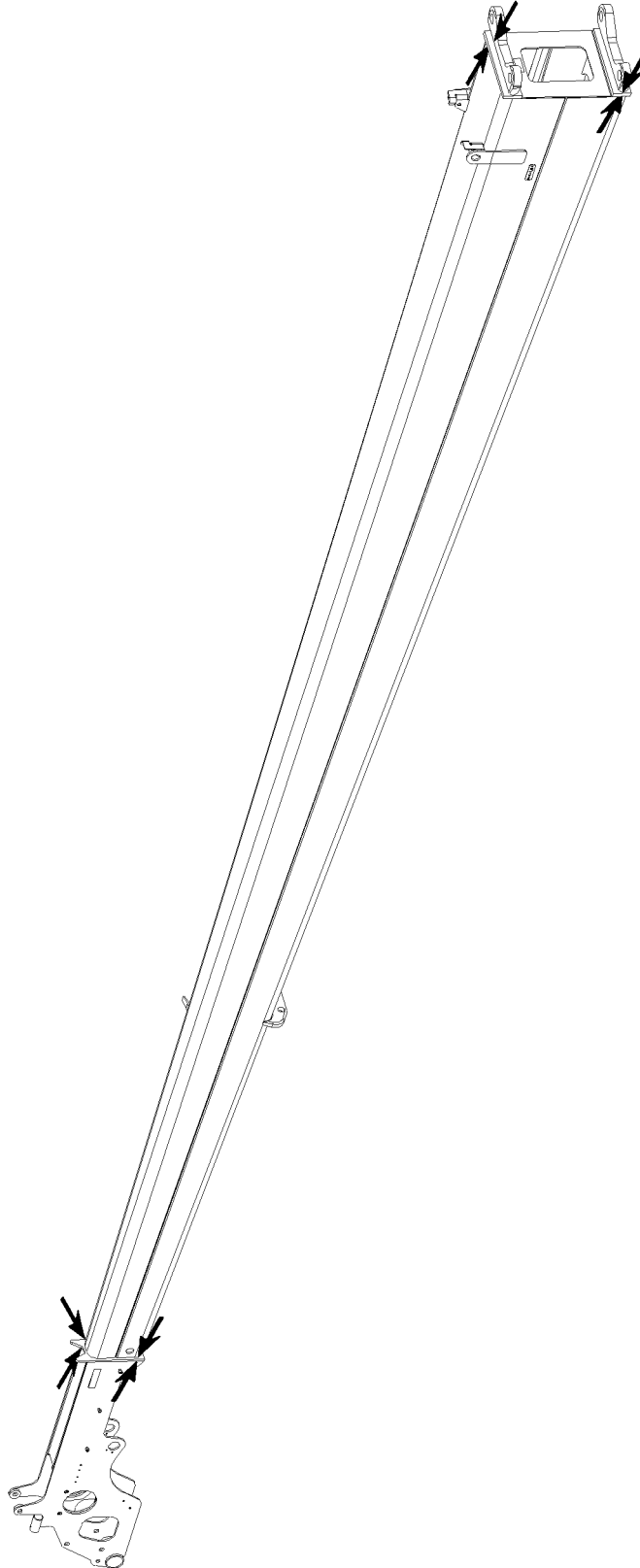

B105713

Example for end section

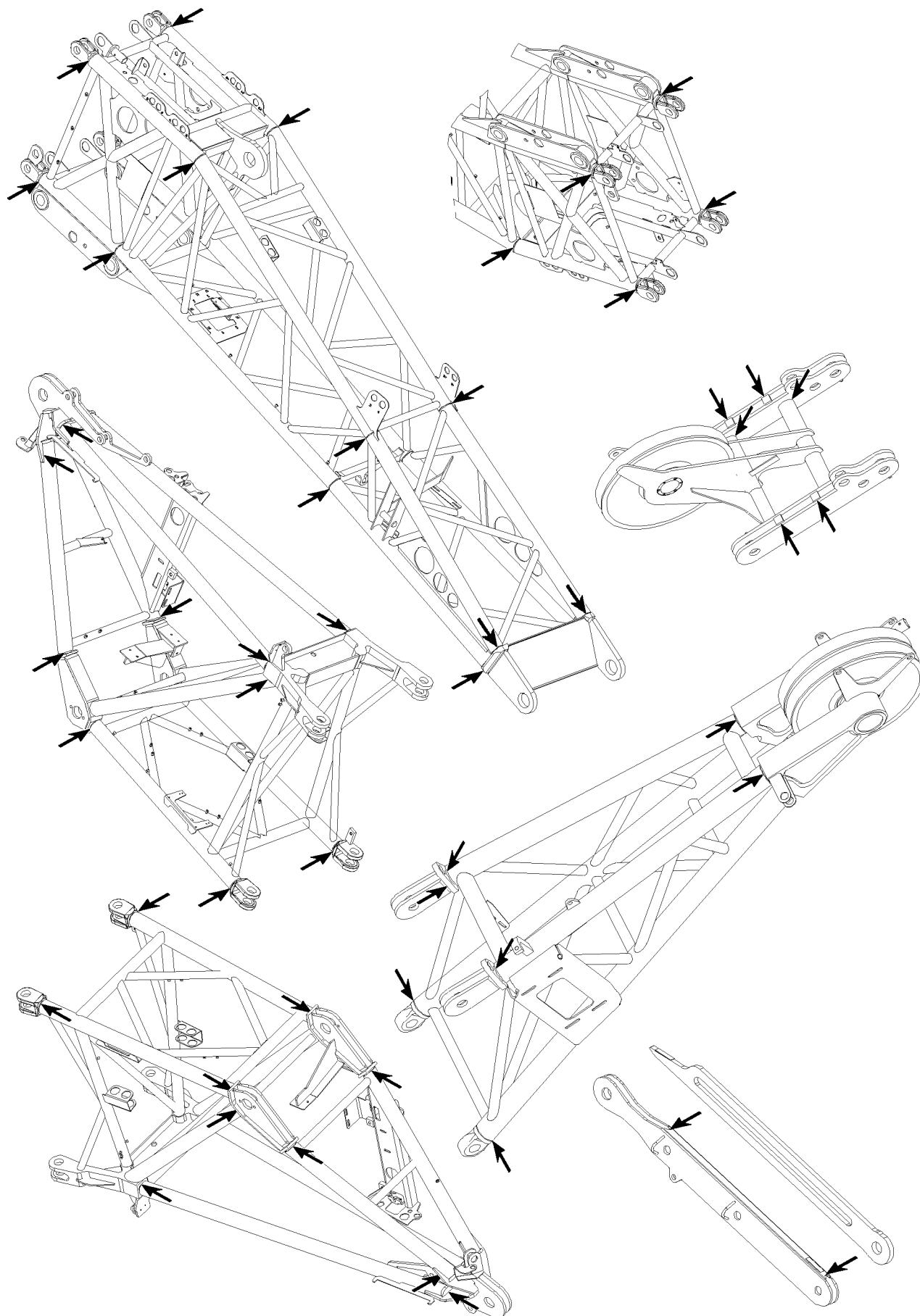

B105836

Example for pivot section, adapter and boom nose

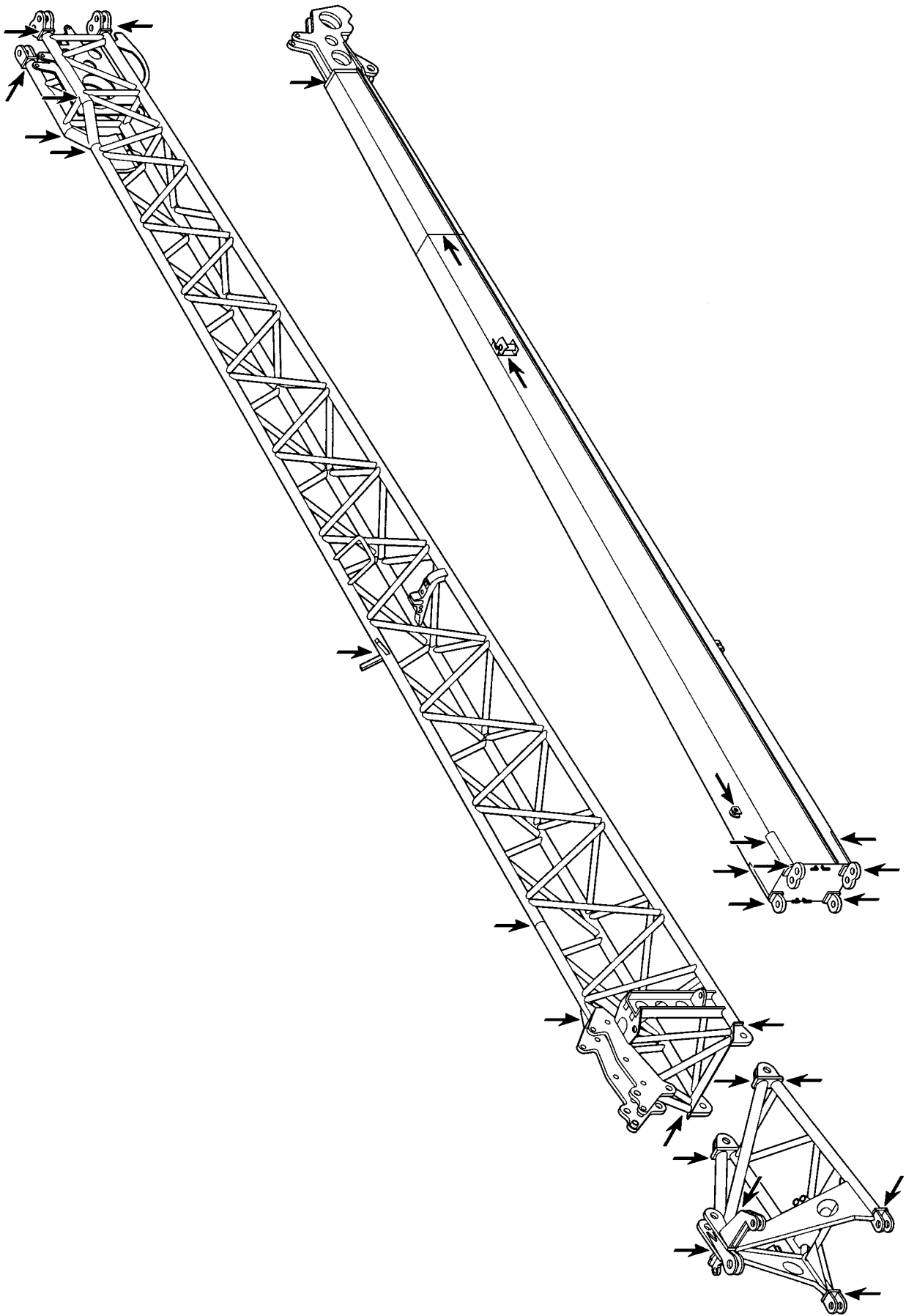

B185058

Example for folding jib

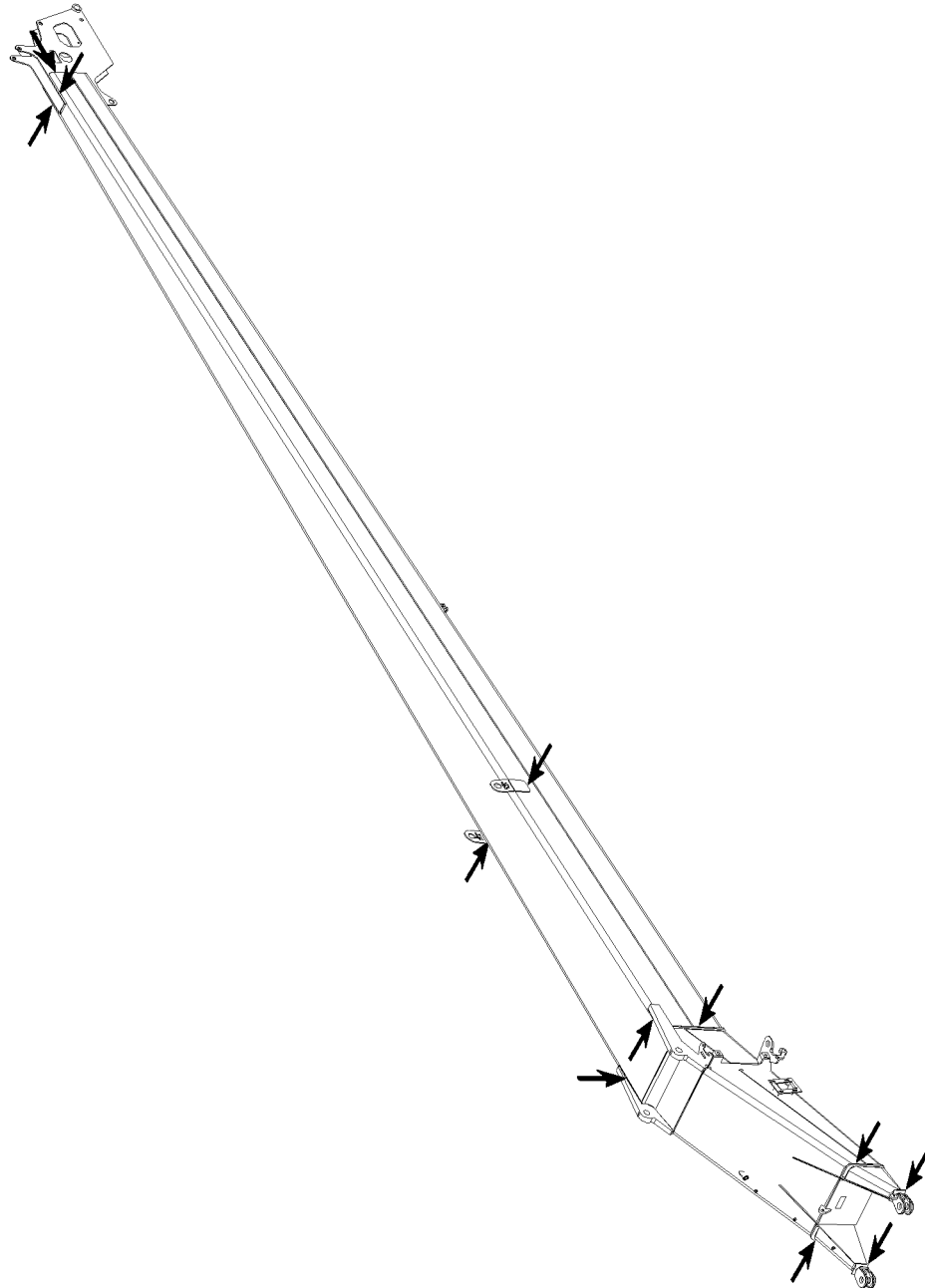

B105697

Example for folding jib

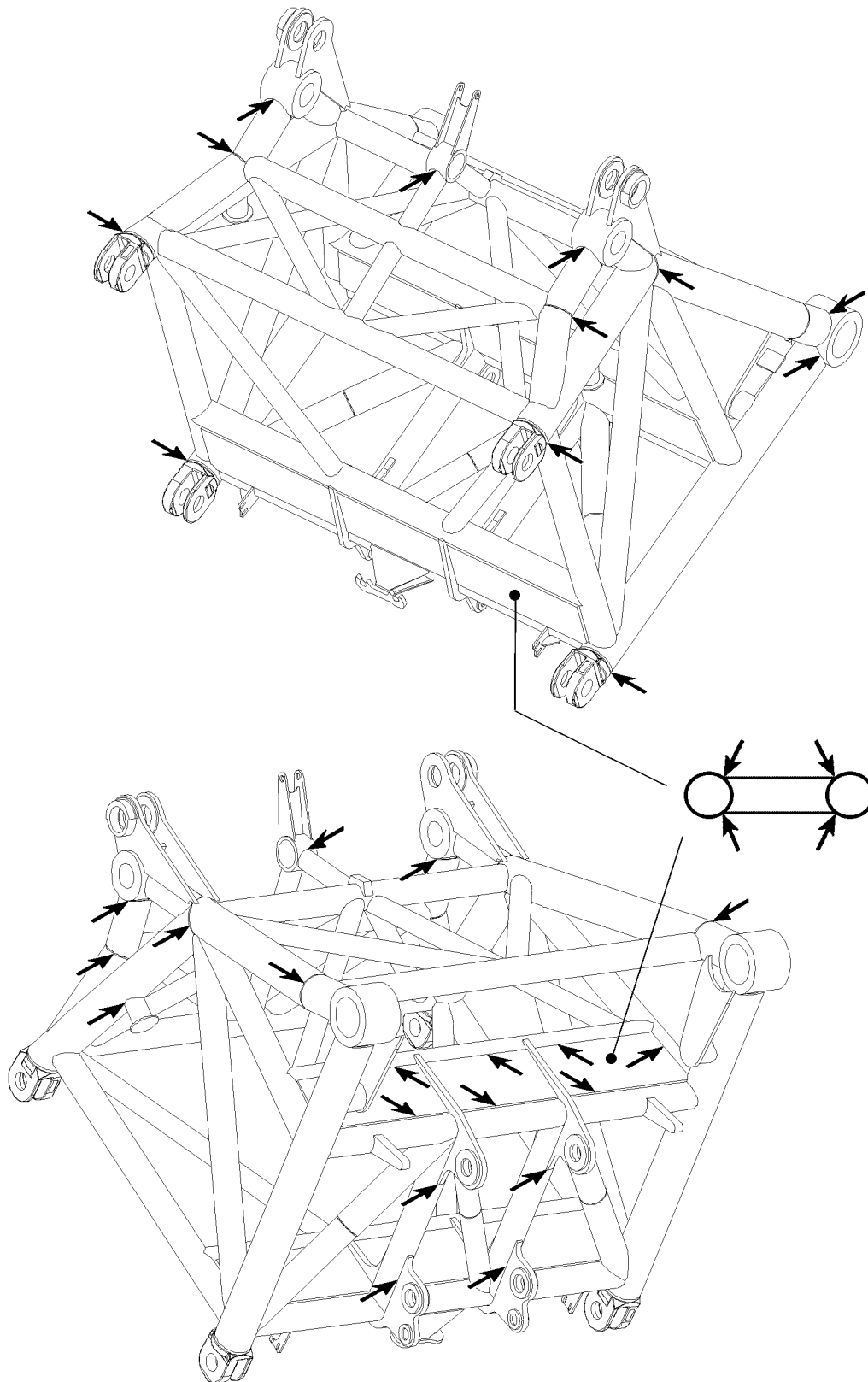

B105732

Example for W-connector head

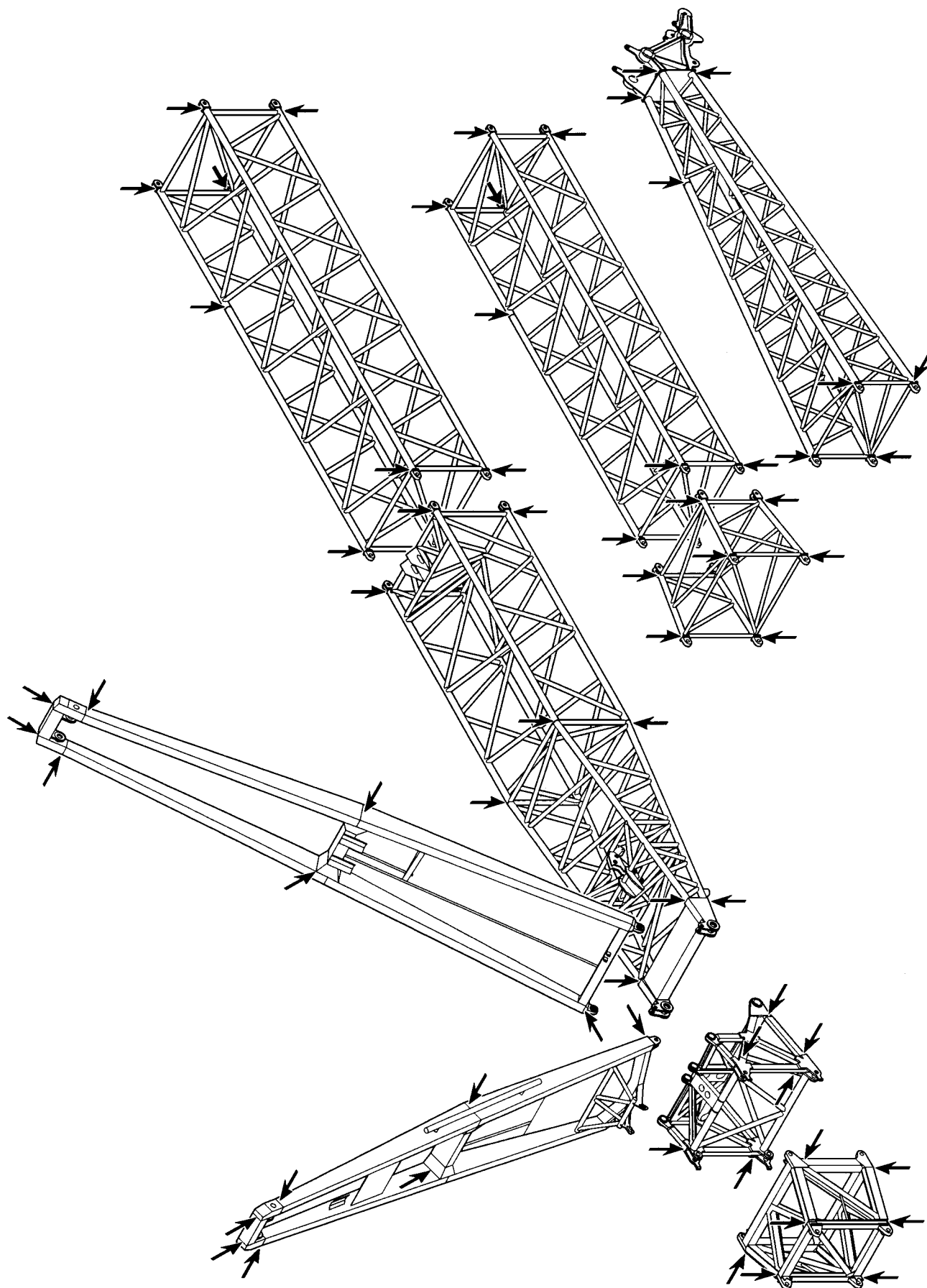

B185053

Example for assembly unit with lattice jib

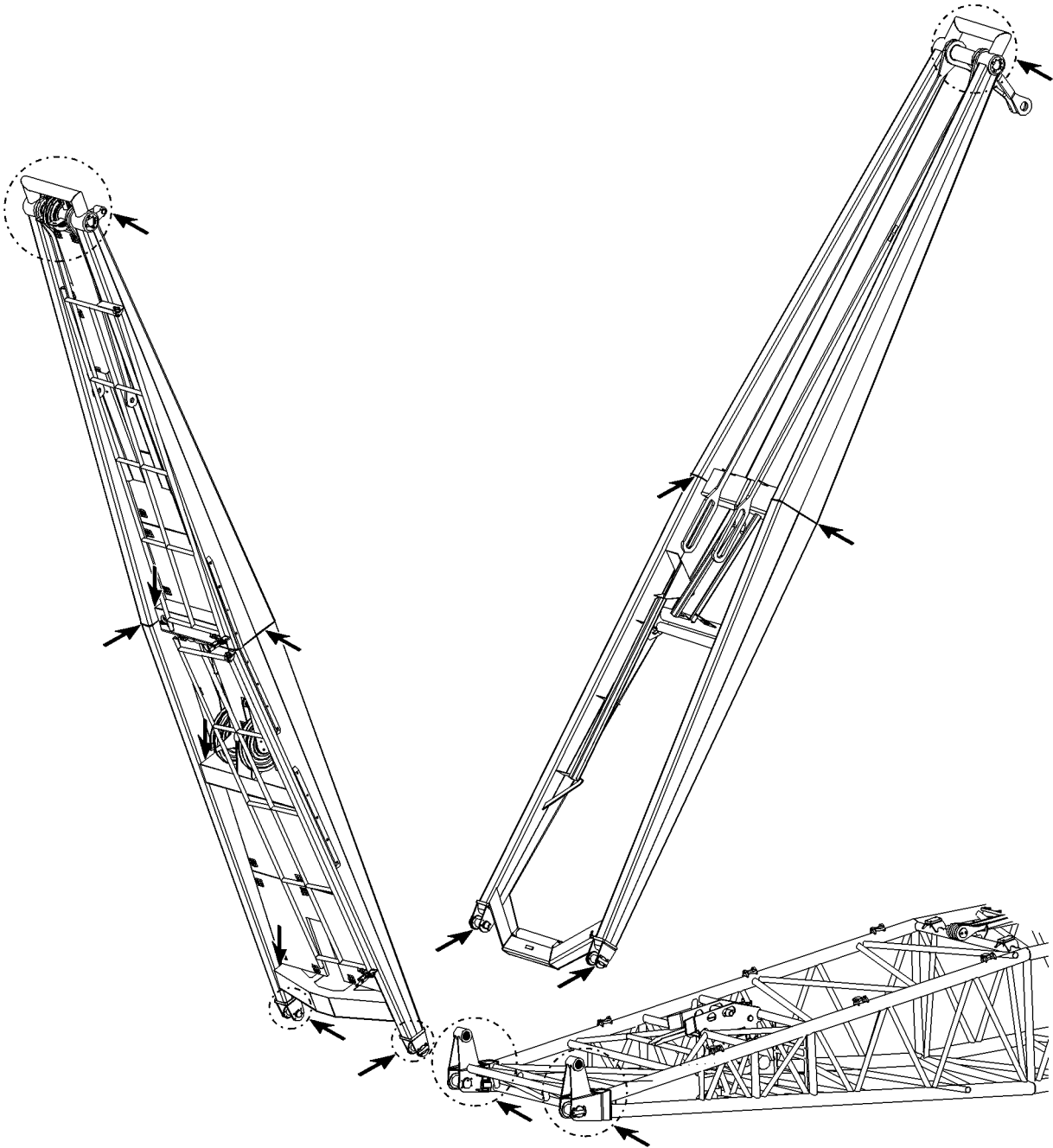

B105838

Example for NA frames

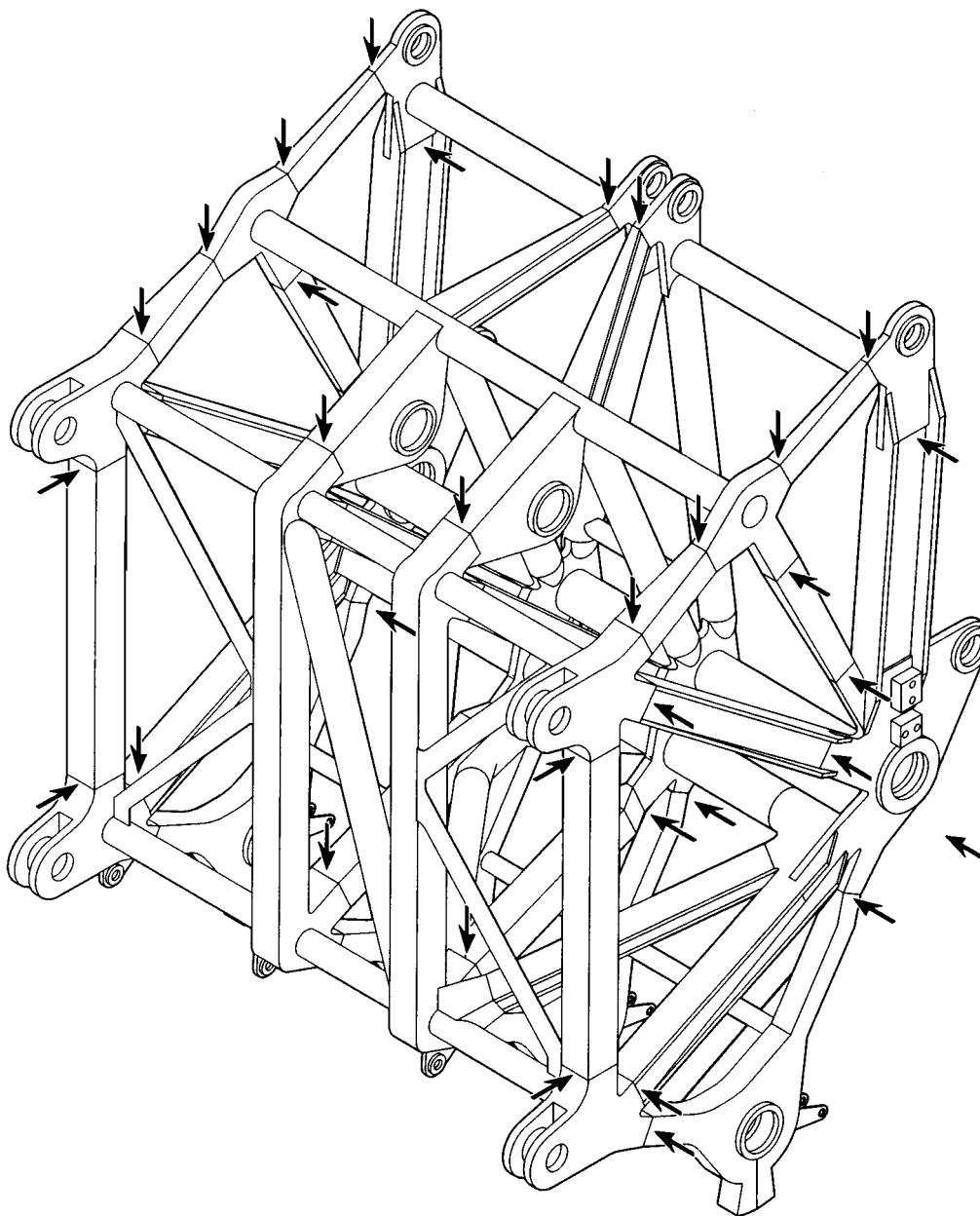

B185054

Example for pulley head

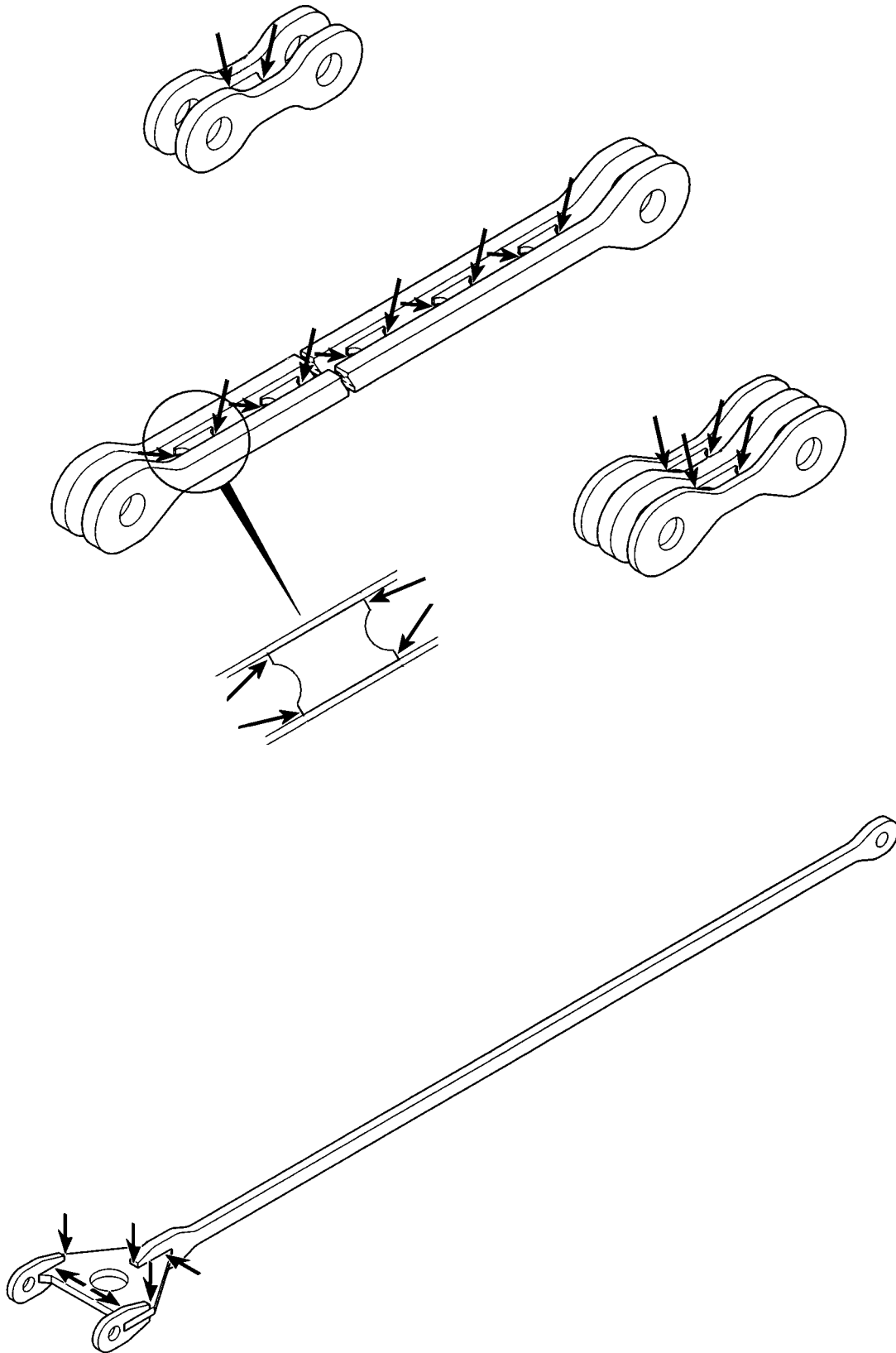

Example for guy rod

B185055

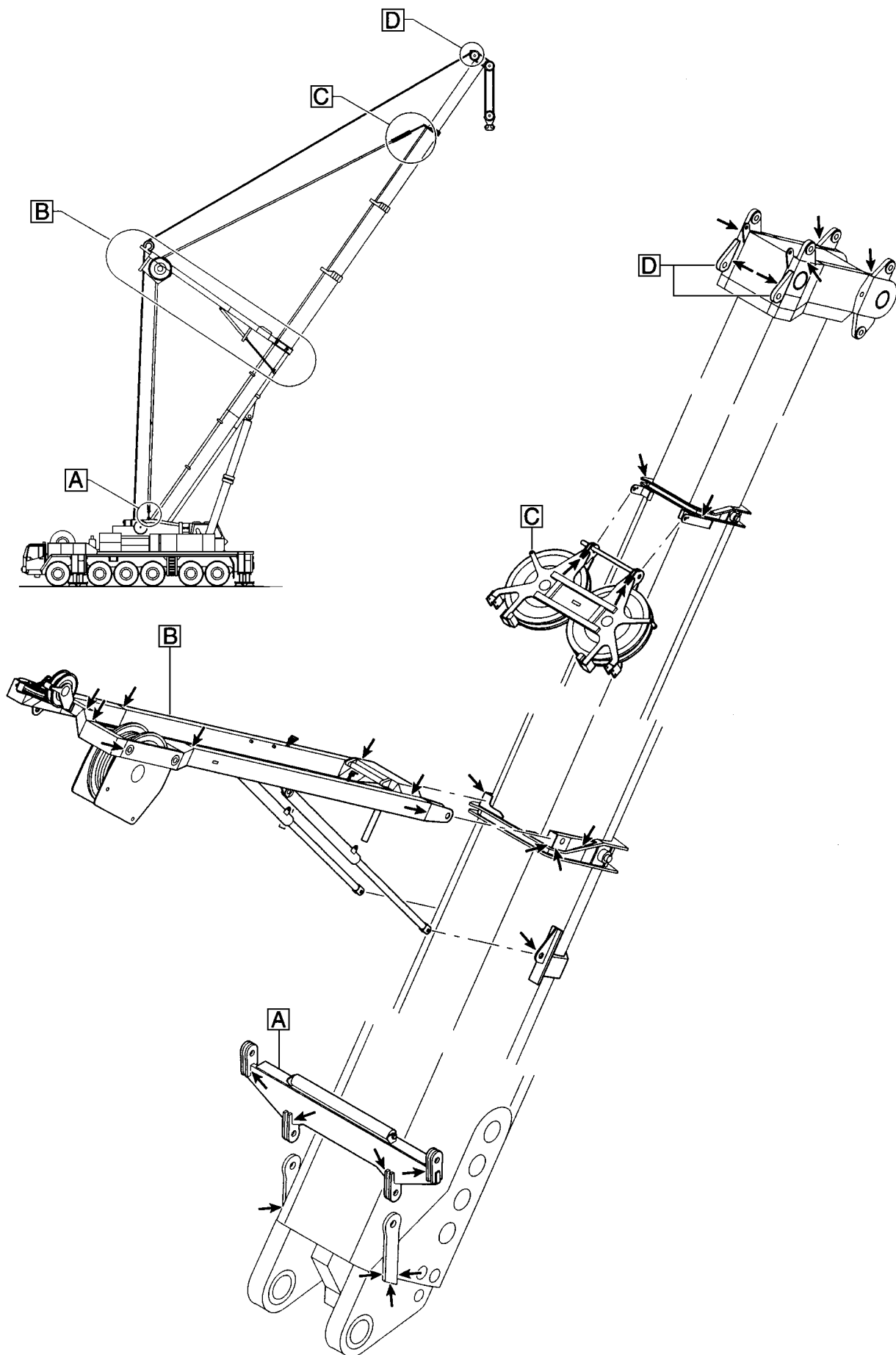

B185059

Example for TA-guying

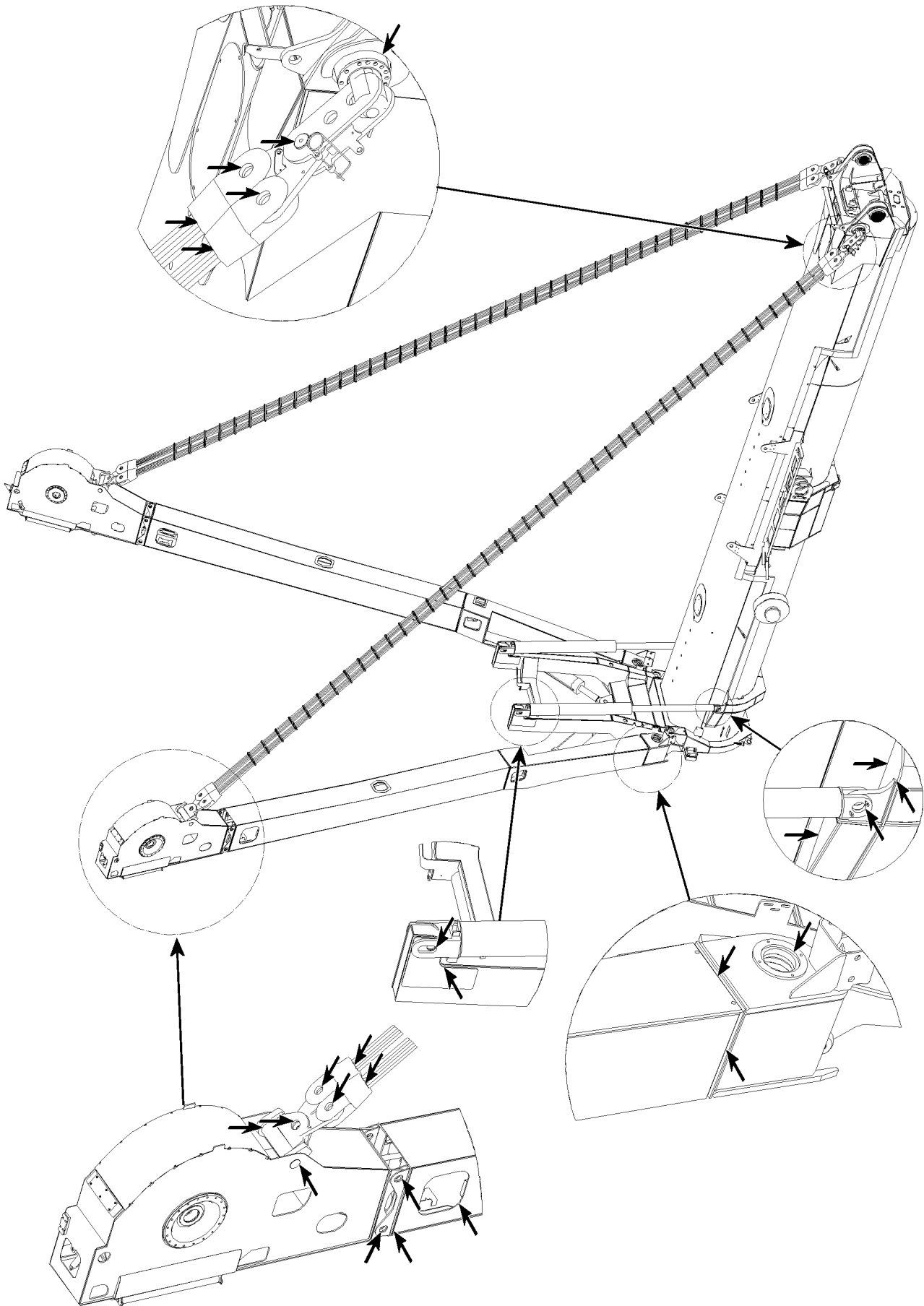

B105707

Example for TY-guying

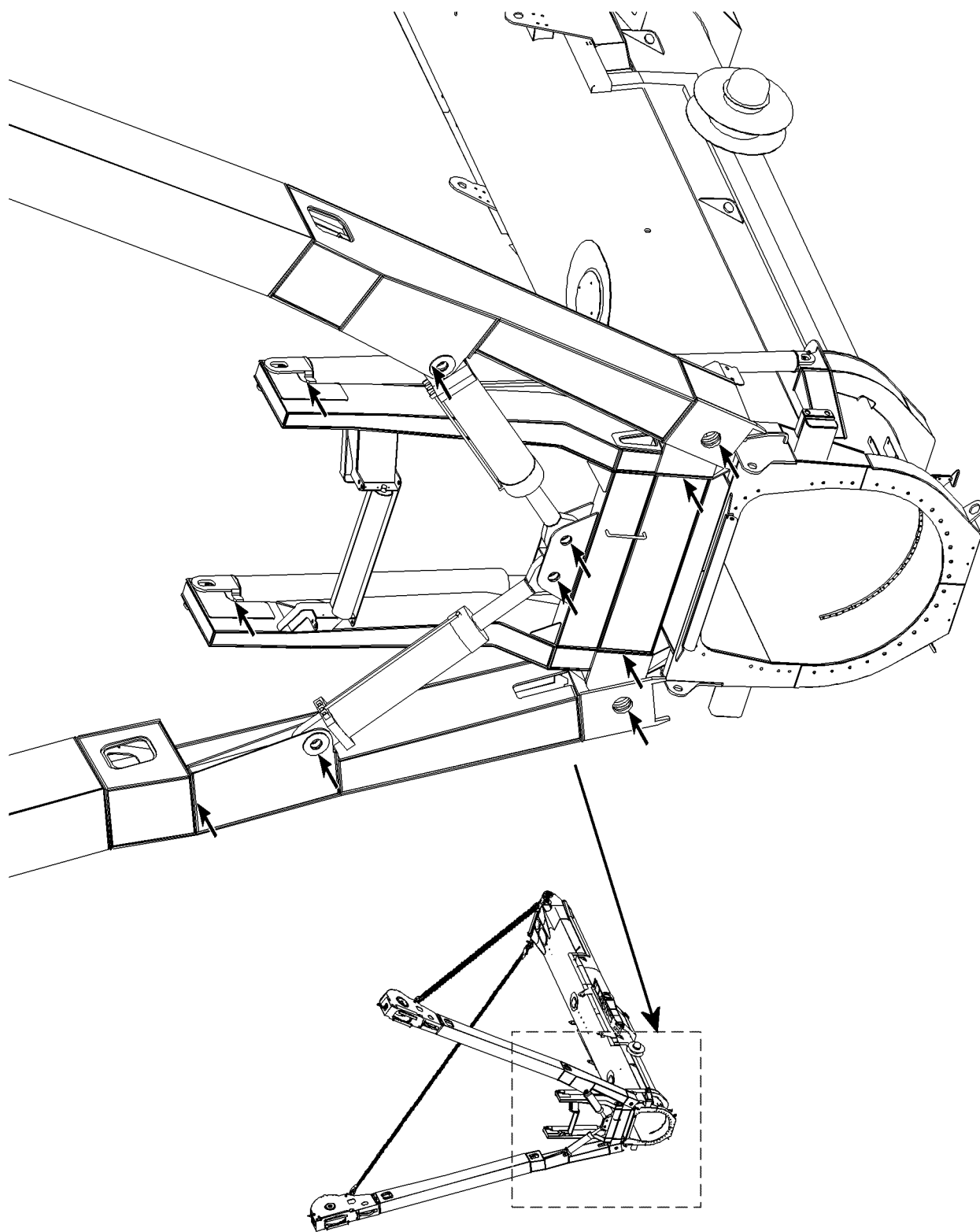

B105708

Example for TY-guying

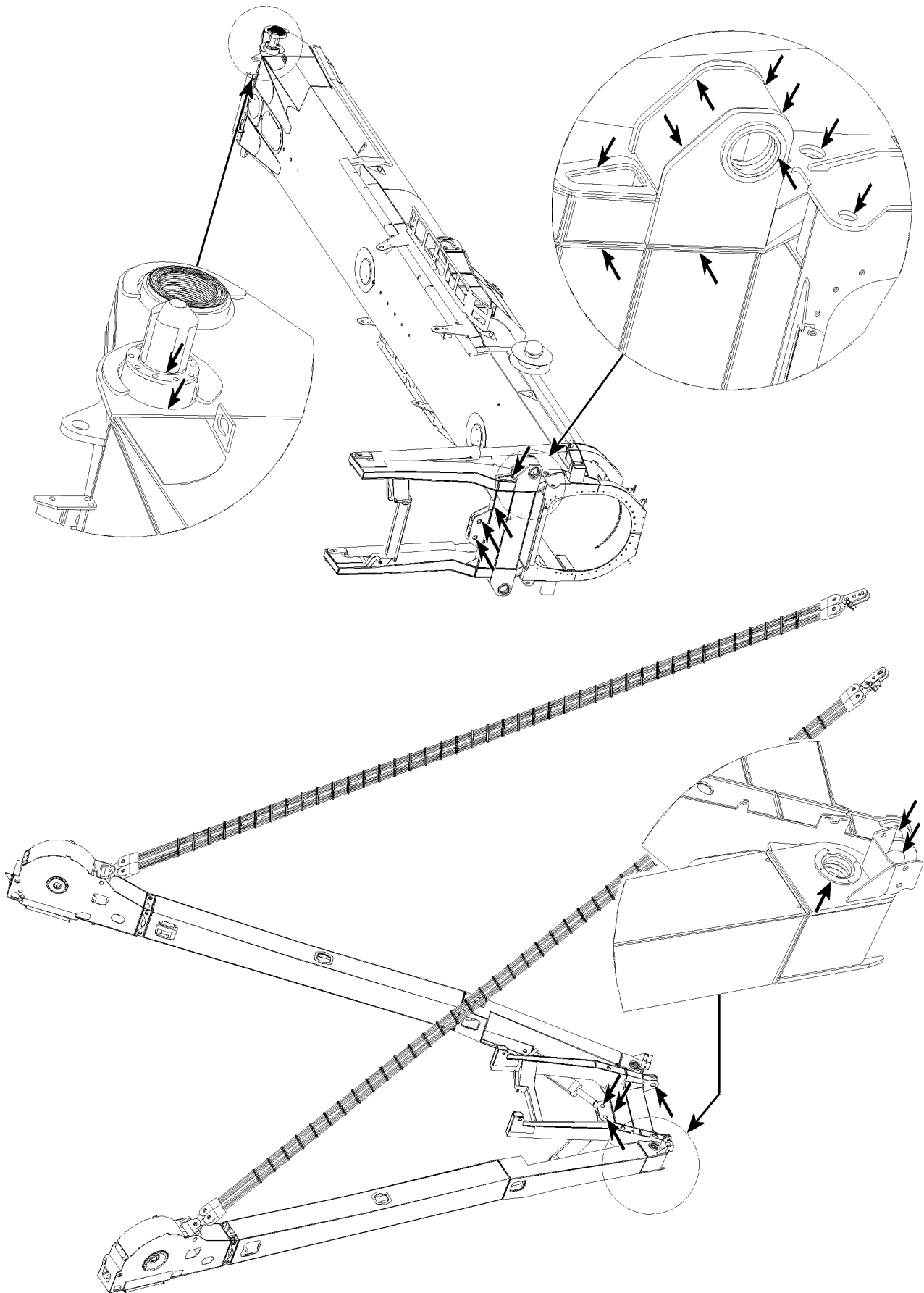

B105709

Example for TY-guying

2.2 Inspection of lattice sections



Note

- ▶ The illustration is only an example and is valid for all lattice sections!
- ▶ Check all diagonal and frame pipe connections!

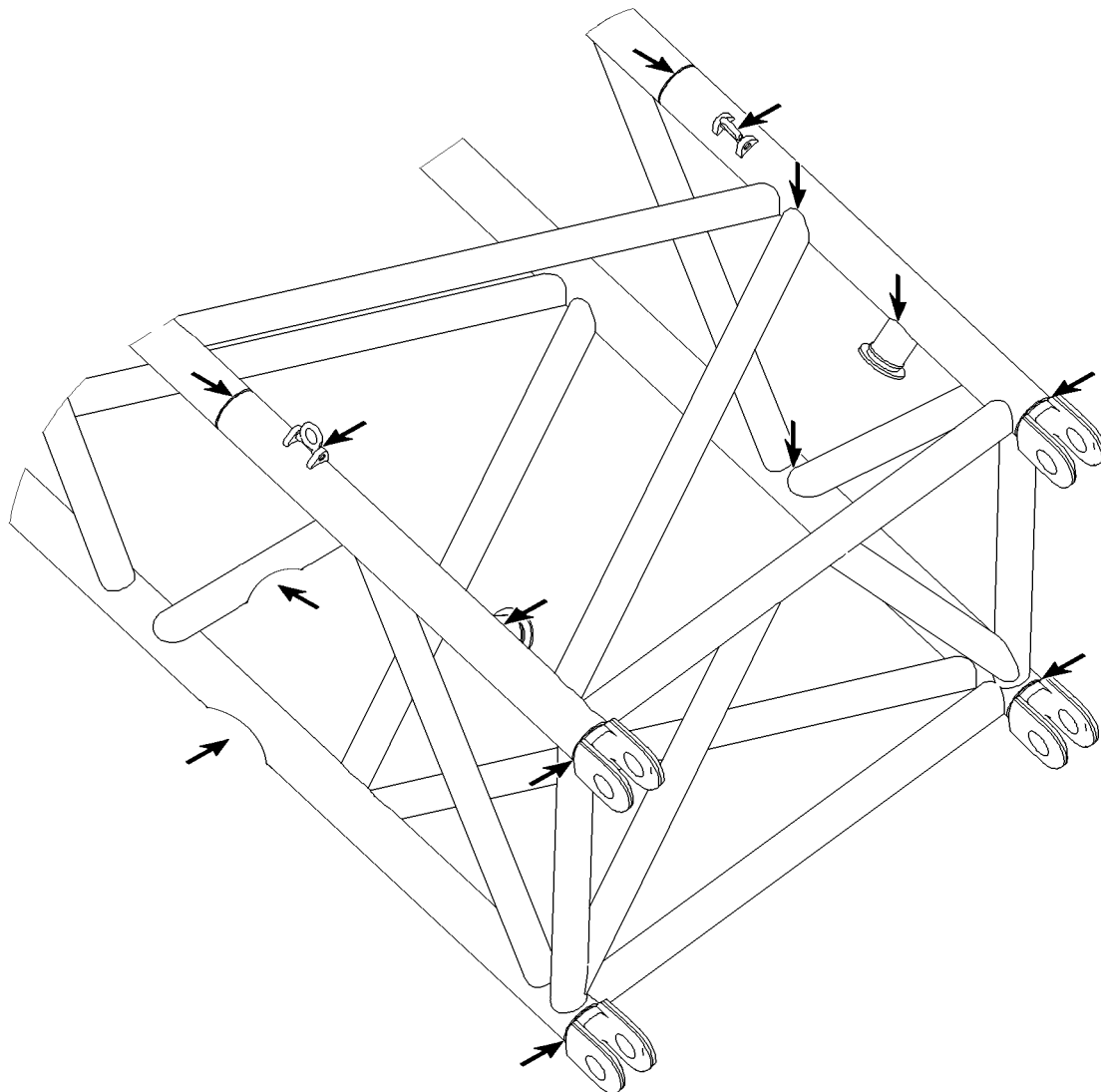

Example for lattice sections

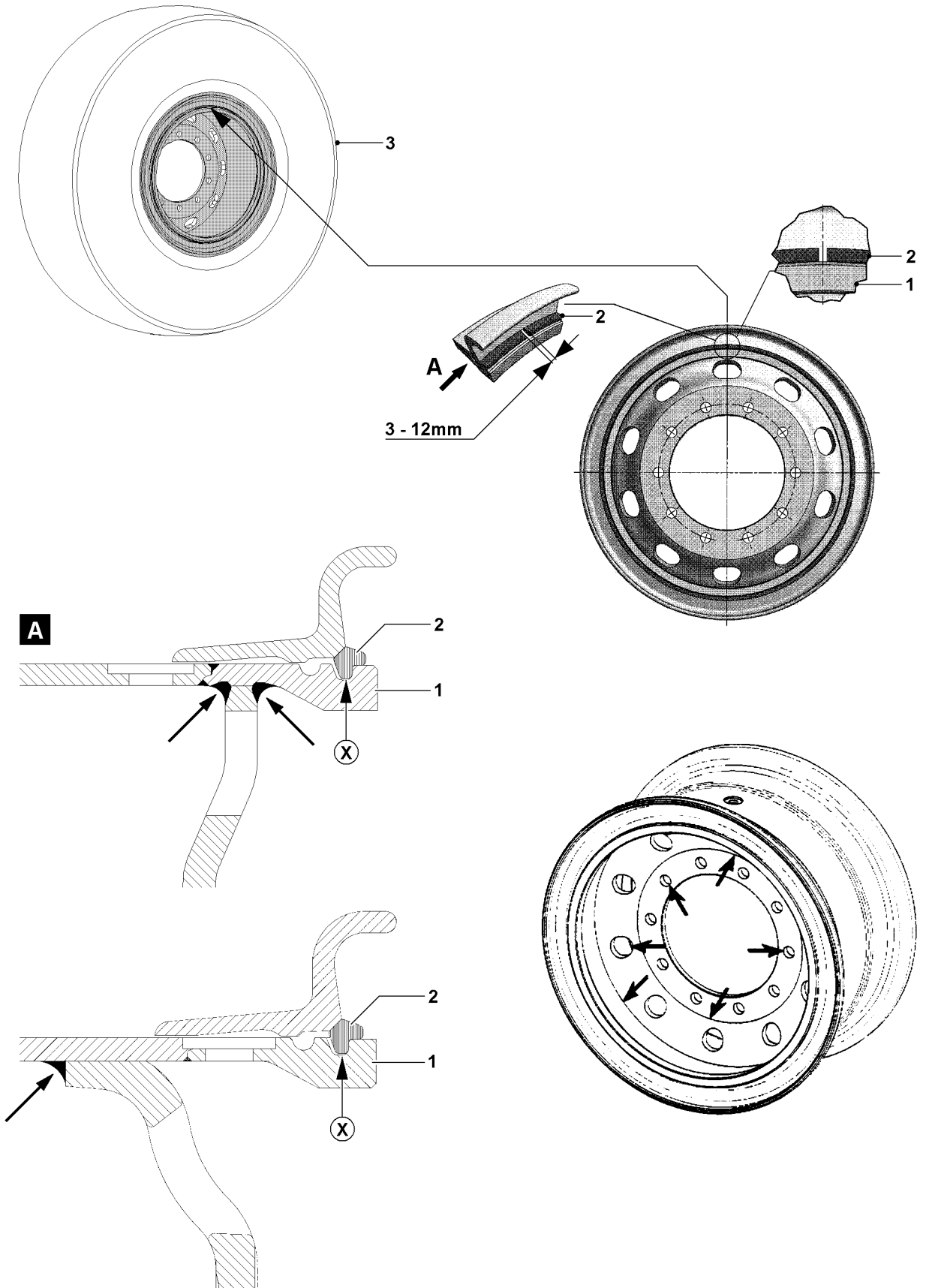

B107378

3 Inspection of tires and disk wheels

3.1 Inspection of tires



WARNING

Risk of accident if incorrect tires are used!

The use of improper tires and tires which do **not** meet the license permits may result in serious accidents with fatal injuries!

- ▶ Only tire types and sizes approved for this crane may be assembled on the crane.
- ▶ Regularly check the tires for damage, tread depth, foreign particles and tire pressures!
- ▶ Carefully remove any foreign particles stuck or wedged in the tire tread before starting to travel (for example: rocks or gravel)!

The tread depth of the tire may not fall below the legally specified minimum value.

- Check the tread depth.
- Check the tires for damage.
- Make sure that the tire **3** is correctly seated on the disk wheel **1**. The tire bead must touch the inside and outside of the disk wheel evenly.



WARNING

Risk of fatal injury if the lock ring **2** is not properly seated!

Personnel can be severely injured or killed due to an incorrectly assembled lock ring **2**!

- ▶ Check to ensure that the lock ring is correctly seated!
- ▶ Consult with authorized and trained specialists if there is any doubt whether a lock ring **2** has been correctly assembled!

Indications of an incorrectly installed lock ring are present if:

- The lock ring **2** is not completely seated with its entire circumference in the groove (point **X**) of the disk wheel, see illustration **A**.
- The gap of the installed lock ring **2** is outside the permissible tolerance range of 3 mm to 12 mm.

3.2 Inspection of tire pressure

Make sure that the following prerequisites are met:

- The tire **3** is correctly seated on the disk wheel.
- The lock ring **2** correctly sits in the groove (point **X**) on the disk wheel, see illustration **A**.
- The gap on the lock ring **2** is between 3 mm and 12 mm.



WARNING

Risk of fatal injury!

When checking the tire inflation pressure on the vehicle or after assembling tires, make sure that the lock ring **2** is correctly installed on the disk wheel.

If the tire pressure has dropped below 3 bar and the tires are improperly inflated, there is a risk of fatal injury if the lock ring **2** jumps off explosively.

- ▶ If the tire pressure is below 3 bar, the tire may only be inflated by authorized and trained specialists!
- ▶ If the lock ring **2** is not correctly seated on the disk wheel, it is essential that authorized and trained personnel are called in. Do **not** attempt to change the tire pressure yourself!
- ▶ Adhere to the specified tire pressure!

The tire pressure may not exceed or fall below the permitted range, otherwise the body of the tire could be damaged and tire failure may occur.

**Note**

- ▶ Always check the tire pressure when the tires are cold!
- ▶ The specified tire pressure must be within the tolerance range of ± 0.2 bar!

Observe the tire pressure, which is approved for the tire assembled on the crane. See Crane operating instructions, chapter 1.03.

- Check the tire pressure.

3.3 Inspection of disk wheels

The disk wheel is one of the most important safety relevant components on the vehicle.

The disk wheel is a welded steel structure and must be inspected according to section 2.

In addition, at least during the annual specified inspection of cranes, the outside and the inside of the disk wheel must be visually inspected, taken the below listed points into account.

If cracks on the outside in the paint of the disk wheel can be seen, also recognizable by rust lines in the paint, then the disk wheel must be inspected closely for cracks. The “color penetration procedure” is recommended for this crack inspection.

In particular, the disk wheels must be inspected for cracks that are developing in the base material, as well as at the locations indicated by the arrows.

Any disk wheels that show evidence of cracks or crack formation must be replaced immediately.

After a mileage of maximum 40,000 km, the operator must routinely inspect the disk wheel regardless of the actual duty cycle.

The following safety and maintenance guidelines are the manufacturer's recommendations for avoiding safety risks caused by damaged disk wheels. In addition, the manufacturer can only provide a warranty in case of a claim if these guidelines have been observed.

**Note**

- ▶ Tires may only be changed by authorized and trained specialists!
- ▶ This applies both to dismounting and mounting of the tire on the disk wheel 1!

Workshop personnel or authorized and trained specialists should check the wheels at the rim and the disk wheel for the following when changing the tires:

- Excessive rust or corrosion.
- Bent rim flanges.
- Cracks in the disk wheel.
- Cracks in the brake drum fastening on the inside or outside of the disk wheel.
- Weld seam connection on inside or outside of disk wheel.
- Damage to side and locking rings.
- Damaged wheel bolts or nuts.
- Worn out pin holes.
- Matching disk wheel parts.

**WARNING**

Risk of overload breakage!

Disk wheels with worn bolt holes must be scrapped immediately. Repairing these highly-stressed disk wheel components causes structural changes in the material, which can lead to premature overload breakage!

- ▶ No welding work is permitted on rims and disk wheels, particularly repairs to worn bolt bores!

- If damaged disk wheel parts are discovered during the inspection:
Remove and replace any damaged disk wheel components.
- If paint damage or minor rust formation is found:
Make good the wheels by removing the rust using commercially available paint. Pay special attention to having a perfect surface in the tire seating areas.

4 Inspecting the hoist and luffing winches

The hoist and luffing winches are designed using integrated planetary gears. These gears are sized for long service life and the drive shafts and gears are rated for endurance.

Even though the hoist and luffing winches are designed for long life, an external visual inspection is not adequate, since their life can be significantly affected by bad maintenance (insufficient oil), using oil that does not meet specification requirements, defective seals, improper operation or overloading. The annual inspection must therefore be carried out by an **expert** in accordance with the following requirements.

The winches must be inspected by an **authorized inspector** every four years after the initial license. Within the territorial validity of the BGV D6, after the 10th year in operation, counted from the first day of initial license, if the theoretical utilization time is not over, the winches must be checked annually by an **authorized inspector**.

4.1 Inspections

4.1.1 Inspection intervals

At least once a year, see Crane operating instructions, chapter 7.03.

4.1.2 Inspecting oil level

Re-check oil level using the dipstick.

For hoist and intake winches **without** a dipstick, we recommend that the oil is drained and the amount compared to the specified oil quantity.

4.1.3 Evaluating oil color

Assume that the oil has been overheated if it is black and/or a burnt oil smell is detected. Change the oil.

4.1.4 Checking for foreign substances

The used oil is to be dribbled on special filter fleece. Visual inspection using a magnifying glass may reveal coarse particles. If particles are detected, all the oil's properties must be examined by a qualified laboratory.



Note

- ▶ The evaluation of the foreign particles found in the oil must be made by a qualified laboratory!
- ▶ The maximum permissible quantity of foreign material measured by weight is 0.15 % of total oil weight!
- ▶ Maximum permissible foreign particle size from fine abrasion is 0.25 microns!
- ▶ If the above value have been exceeded, remove the gear and search for the cause of the increased abrasion!
- ▶ Damaged components must be replaced and the gear refilled with fresh oil!

NOTICE

Risk of property damages!

- ▶ Repairs may only be carried out by specialists with appropriate technical knowledge!

4.1.5 Visual inspection for leaks

The gearboxes shall be checked for leakage, since loss of oil, in addition to polluting the environment, can lead to gearbox failure.

4.1.6 Inspecting the gearbox brakes

Check the brakes each time the gearboxes are inspected.

Proceed as follows:

- Attach a load, which creates the maximum rope pull in the uppermost layer of the winding, and raise it just off the ground.
- Remove the plug on the brake lifting magnet.
This causes the brake to remain engaged when operated.
- Operate the winch to lower it.



Note

- ▶ The brake should not slip, i.e. the winch should not turn. If the brake slips, contact the Service Dept. at Liebherr-Werk Ehingen GmbH!
- ▶ Only operate the crane after it has been checked and approved for use by the Service department at Liebherr Werk Ehingen GmbH!

NOTICE

Risk of property damages!

- ▶ Only qualified personnel with specialized knowledge may be used to evaluate gears and brakes!

4.1.7 Documenting the completed inspection and tests

The results of the annual inspections and maintenance work, including the steps taken, shall be documented by the competent or authorized inspector, including attachments from the inspection labs and qualified service companies if any.

This documentation shall be filed in the crane inspection log under the heading "Periodic inspections".

4.2 Requirements for monitoring the winches

4.2.1 Design life

The designer of your crane used a theoretical total operating time when designing and sizing the winches. This resulted in the design life of the equipment.

The winches of your crane are classified according to ISO 4301/1 as follows:

Winches	Classification
Power train group:	M3
Load spectrum:	L1
Load spectrum factor Km:	0,125
Theoretical service life D:	3200 h

**Note**

- The “design life” is not equal to the real (true) life of a winch!

The actual life of the winch is affected by many additional outside factors; for example:

- Overloads caused by unapproved use of the crane.
- Inadequate maintenance: Oil is not changed in a timely manner.
- Improper operation:
 - Extreme acceleration or braking of the load.
 - Load falling onto the cables.
- Improper maintenance:
 - Using the wrong type of oil.
 - Too much or too little oil.
 - Contamination during oil changes.
- Assembly errors during repair and maintenance.
- Undetected leakage.
- Incorrectly set safety devices.
- Hidden damage from accidents.
- Extreme environmental conditions:
 - Extreme temperatures.
 - Corrosive atmosphere.
 - Dust and dirt.

4.2.2 Actual usage component of the design life

The crane operator is obligated to carry out an inspection of the crane at least once a year.

At this time, the actual usage component of the design life shall be calculated. If necessary, the crane operator must contract an authorized inspector.

The actual operating conditions (duty cycle) and the winch operating hours at each inspection interval are required to determine the proportion of the design life that has actually been used. The operator is responsible for the documentation in the crane inspection log.

Determining the operating conditions (duty cycle)

The load spectrum of the crane is divided into groups, please refer to ISO 4301/1.

One of the following duty cycles shall be selected and recorded in the crane inspection log for the respective inspection interval based on knowledge of the actual operating conditions. A more precise determination of the load spectrum is permissible.

Duty cycle class: Light L1

Definition:

Power train or parts thereof are subjected to maximum loading in exceptional cases, but normally only operate at very light loads.

Operating time rates:

10 % of the time at maximum load (dead load and 1/1 working load)

40 % of the time with dead load and 1/3 working load

50 % of the operating time, with dead load only

Factor of load spectrum:

$K_m = 0.125$

Graphic view:

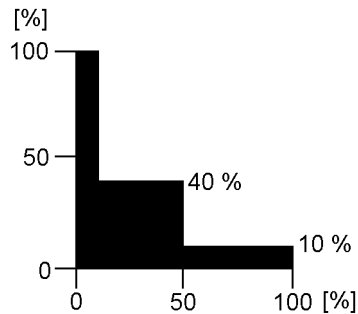

Note

- Load spectrum L1 with load spectrum factor $K_m = 0.125$ is normally applied to cranes used for assembly operations!

Load spectrum class: Medium L2

Definition:

Power train or parts thereof are subjected to maximum loading relatively often, but normally only operate at light load.

Operating time rates:

1/6 of the time at maximum load (dead load and 1/1 working load).

1/6 of the time with dead load and 2/3 working load.

1/6 of the time with dead load and 1/3 working load.

50 % of the operating time, with dead load only

Factor of load spectrum:

$K_m = 0.25$

Graphic view:

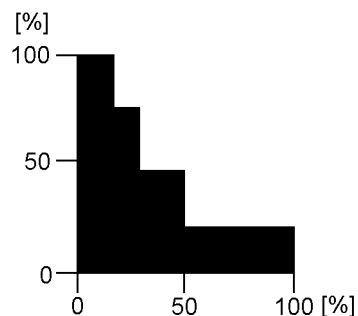

Duty cycle class: Heavy L3

Definition:

Power train or parts thereof are frequently subjected to maximum loading and normally operate at medium load.

Operating time rates:

10 % of the time at maximum load (dead load and 1/1 working load)

50 % of the operating time, with dead load only

Factor of load spectrum:

$K_m = 0.5$

Graphic view:

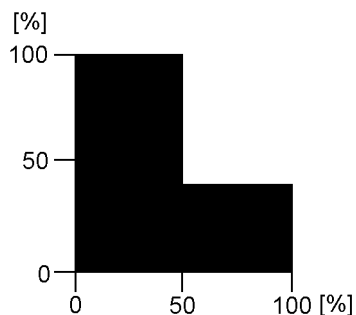
**Duty cycle class: Very heavy L4****Definition:**

Power train or parts thereof are regularly subjected to near maximum load.

Operating time rates:

90 % of the time at maximum load (dead load and 1/1 working load)

10 % of the operating time, with dead load only

Factor of load spectrum:

$K_m = 1$

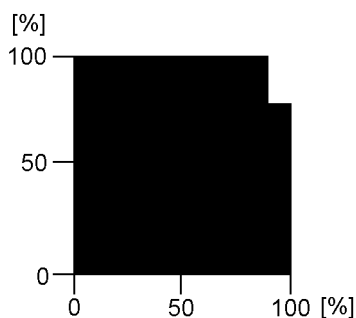
Graphic view:

Determining the effective operating hours T_i

The effective operating hours calculated using the following method shall be entered into crane inspection log for the respective inspection interval.

There are four different scenarios:

- 1.) Operating hour meter installed on every winch.
If an operating hour meter is installed on every winch, the effective operating hours T_i can be read directly during each inspection.
- 2.) Operating hour meter installed for the overall crane drive.
The winch proportion of the total superstructure operating hours must be estimated.
For cranes used in assembly operations, the operating time for the hoist winches can be estimated at 20 % in relation to the total operating hours of the superstructure.
- 3.) One operating hour meter is used for both the crane engine and the crane drive.
The winch proportion of the total crane operating hours must be estimated.
For cranes used in assembly operations, the operating time for the superstructure can be estimated at 60 % of the total operating hours of the crane. If the hoist winch proportion is estimated at 20 % of the superstructure operating hours (see previous item), then the result in relation to the **total** operating hours of the crane is: 12 %.
- 4.) No operating hour meter installed.
In this case the operator must estimate and document the actual operating hours of the winch.
The approximate percentages stated above normally apply to main hoist winches. For auxiliary hoist winches or boom control winches, the proportion of the total operating hours can be significantly less and should therefore be estimated by the operator.

Determining the actual usage proportion of the design life

For an inspection interval i (max. 1 year), the actually used proportion S_i of the theoretical design life is derived from the formula:

$$S_i = \frac{K_{m_i}}{K_m} \times T_i$$

Abbreviation	Explanation
S_i	Used proportion of the theoretical service life.
K_m	Load spectrum factor that was used to calculate the winch rates. This factor is provided in the Operating instructions.
K_{m_i}	Load spectrum factor for inspection interval i according to section "Determining the operating conditions" .
T_i	Effective operating hours for inspection interval i according to section "Determining the effective operating hours T_i " .

The actually used hours proportion is subtracted from the remaining design life D_i after each inspection interval (see example).

If the remaining design life is not long enough to cover the next projected operating period, a general overhaul of the winch is required.

If the design life D has been reached (see chapter on “Design life”), the winch may only be operated after conducting a general overhaul.

A general overhaul of the winch is required not later than 10 years after commissioning.

The general overhaul shall be arranged by the operator and carried out by the manufacturer or the manufacturer's authorized representatives and must be documented in the inspection log. After the general overhaul, the manufacturer or the manufacturer's authorized representative will define a new theoretical service life D.

If the design life has not been reached after 10 years, continued operation of the winch without a general overhaul is acceptable, provided that the crane's authorized inspector has confirmed the accuracy of the actual usage calculation by signing the crane inspection log at each authorized inspection interval.

In such a case, the crane authorized inspector must thoroughly inspect the winch. This comprises at least:

- Outer visual inspection (leakage, damage, deformation, etc.).
- Oil inspection, particularly looking for metal residues.
- Load test at minimum and maximum cable tension, at maximum speed in both cases. At least one layer must be spooled up. Pay particular attention to any unusual noises during this load test.

The crane's authorized inspector must confirm this inspection in the crane inspection log and must make a statement regarding suitability of the winch for continued operation. The next inspection must take place at the end of the 12th operating year and annually thereafter.

4.2.3 Example

According to the manufacturer's operating manual, a mobile crane with a separate operating hour meter for the crane engine and the crane drives classified as follows:

- Power train group: M3
- Load spectrum: Light L1
- Factor of load spectrum: $K_m = 0.125$
- Design life: $D = 3200$ h

Actual usage proportion S of the design life is calculated using the individual inspection intervals as follows:

First inspection (first year)

The crane was used for assembly work during the elapsed year:

Duty cycle L1, in other words $K_{m1} = 0,125$.

The superstructure hour meter indicates 800 h. The winch was operated about 20 % of the time; i.e. $T_1 = 160$ h.

The actual usage proportion S of the design life at the time of the first inspection is therefore:

$$S_1 = \frac{0,125}{0,125} \times 160 \text{ h} = 160 \text{ h}$$

Remaining design life:

$$D_1 = 3200 \text{ h} - 160 \text{ h} = 3040 \text{ h}$$

The above values are recorded in the crane inspection log.

Second inspection (second year)

The crane was used at a harbor for unloading work:

Duty cycle L3, in other words $K_{m2} = 0.5$.

The superstructure hour meter indicates 2000 h; i.e., during this period: $2000 \text{ h} - 800 \text{ h} = 1200 \text{ h}$ (800 h were used in the first year of operation)

The winch was operated about 40 % of the time; i.e. $T_2 = 480$ h.

The actual usage proportion S_2 of the design life at the time of the second inspection is therefore:

$$S_2 = \frac{0,5}{0,125} \times 480 \text{ h} = 1920 \text{ h}$$

Remaining design life:

$$D_2 = 3040 \text{ h} - 1920 \text{ h} = 1120 \text{ h}$$

Third inspection (third year)

The crane was used for assembly work and occasionally at a harbor for unloading work:

Duty cycle L2, in other words $Km_3 = 0.25$.

The superstructure hour meter indicates 3000 h; i.e., during this period:

3000 h – 2000 h = 1000 h (2000 h were used in the first two years of operation)

The winch was operated about 30 % of the time; i.e. $T_3 = 300$ h.

The actual usage proportion S_3 of the design life at the time of the third inspection is therefore:

$$S_3 = \frac{0,25}{0,125} \times 300 \text{ h} = 600 \text{ h}$$

Remaining design life:

$$D_3 = 1120 \text{ h} - 600 \text{ h} = 520 \text{ h}$$

4.2.4 Table for theoretically determining the remaining service life

Table 1 includes an example.

The theoretical remaining service life should be documented in table 2.

blank page!

Chart to determine the remaining theoretical service life of winch No. 1 (Main hoist winch)

Crane type: LTM 1050
 Fabrication No.: 0010 540 08
 Put in service: 12345
 Serial number of winch according to data tag: 0815
 Last general overhaul performed on:
 Configuration data of winch (see Operating Manual):
 Drive gear group: M 3
 Load collective: Q 1 (L1)
 Factor of load collective Km: 0.125
 Theoretical service life D: 3200 hrs.

S_i = Used part of theoretical service life since last inspection
 D_i = Remaining theoretical service life
 D_{i-1} = Remaining theoretical service life after previous inspection
 Km = Factor of load collective, which was taken for calculation of winch.
 This factor is to be taken from the Operating Manual
 Km_i = Factor of load collective in inspection interval i
 T_i = Effective operating hours in inspection interval i

(*) In the following pages, carry over the last line from the previous page.

Inspection interval No. (max. annually)	Date of initial service data of inspection	Operating conditions since last inspection (load collective)	Factor of load collective	Total crane operating hours	Operating hours of super-structure since last inspection	Operating hours of winch	Operating hours of winch since last inspection T_i	Used part of theoretical service life $D: \frac{Km_i}{Km} \times T_i$	Remaining theoretical service life $D_i = D_{i-1} - S_i$	Name of inspector	Signature	Remarks	Name of expert	Signature
i			Km_i	[h]	[h]	[h]	[h]	[h]	[h]					
(*) 0	10.06.90	-	-	-	0	-	-	0	3200					
1	05.06.91	L1	0,125	-	800	-	160 (20 % of 800)	160	3040	Müller				
2	20.05.92	L3	0,5	-	2000	-	480 (40 % of 1200)	1920	1120	Huber				
3	18.05.93	L2	0,25	-	3000	-	300 (30 % of 1000)	600	520	Maier				
4														

CAUTION: Perform general overhaul at least once every 10 years. In case of deviation, see guidelines in this chapter.

General overhaul last performed on :

Chart to determine the remaining theoretical service life of winch No.

Crane type:
 Fabrication No.:
 Put in service:
 Serial number of winch according to data tag:
 Last general overhaul performed on:
 Configuration data of winch (see Operating Manual):
 Drive gear group: M.....
 Load collective: Q.....(L.....)
 Factor of load collective Km:
 Theoretical service life D:
 S_i = Used part of theoretical service life since last inspection
 D_i = Remaining theoretical service life
 D_{i-1} = Remaining theoretical service life after previous inspection
 Km = Factor of load collective, which was taken for calculation of winch.
 This factor is to be taken from the Operating Manual
 Km_i = Factor of load collective in inspection interval i
 T_i = Effective operating hours in inspection interval i
 *) In the following pages, carry over the last line from the previous page.

Inspection interval No. (max. annually)	Date of initial service data of inspection	Operating conditions since last inspection (load collective)	Factor of load collective	Total operating hours	Operating hours of super-structure	Operating hours of super-structure since last inspection	Operating hours of winch	Operating hours of winch since last inspection T _i	Used part of theoretical service life D _i = $\frac{Km_i}{Km} \times T_i$ [h]	Remaining theoretical service life D _i = D _{i-1} - S _i [h]	Name of inspector	Signature	Remarks	Name of expert	Signature	
i			Km _i	[h]	[h]	[h]	[h]	[h]	[h]	[h]						
(*)																

CAUTION: Perform general overhaul at least once every 10 years. In case of deviation, see guidelines in this chapter.

General overhaul last performed on :

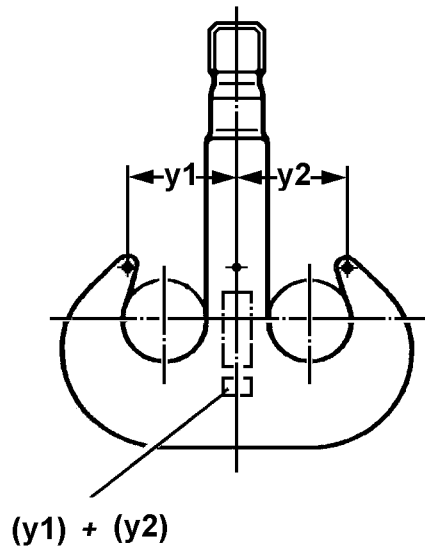
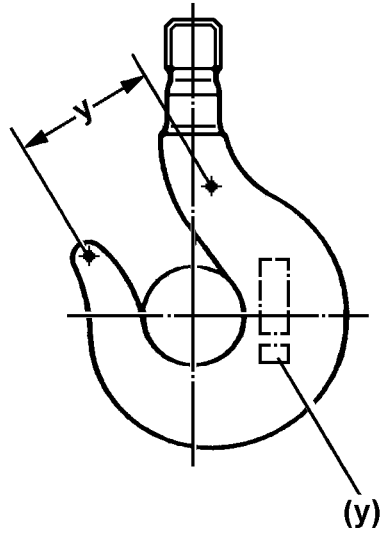

5 Inspecting load hooks

The load hooks must be visually inspected annually by a competent inspector.

This inspection must be carried out by an authorized expert every 4 years.

The purpose of the inspections is to avoid accidents by detecting deficiencies in a timely fashion.

Any deficiencies determined by the inspector must be documented, corrected, and subsequently reinspected.

5.1 Inspection and monitoring procedure

5.1.1 Deformation

The hook should be inspected for distortion as required, but at least once a year; e.g., at the hook jaw.

The original dimensions, (y) or (y1) and (y2), are given on the load hook itself.

Measure between the punch marks.



DANGER

Risk of accident!

Hook jaw expansion may not exceed 10 % of the original dimensions (y) or (y1) and (y2)!

- ▶ Do not use a load hook that exhibits greater expansion!
 - ▶ Contact the Service Dept. at Liebherr-Werk Ehingen GmbH!
-

5.1.2 Corrosion



DANGER

Risk of accidents caused by thread corrosion / wear and tear!

- ▶ Stop using the load hook!
 - ▶ Contact the Service Dept. at Liebherr-Werk Ehingen GmbH!
-

Unscrew the nut from the hook shank every 4 years so that the threads can be inspected for corrosion and wear by the inspection through an authorized expert.

6 Inspecting the rope feed mechanics in the telescopic boom

- For inspection of rope end mounts, see Crane operating instructions, chapter 7.05.
- For inspection of the pre-tension on the intake ropes, see Crane operating instructions, chapter 7.05.
- For inspection of ropes for damage according to DIN 15020 or ISO 4309, see Crane operating instructions, chapter 8.04.

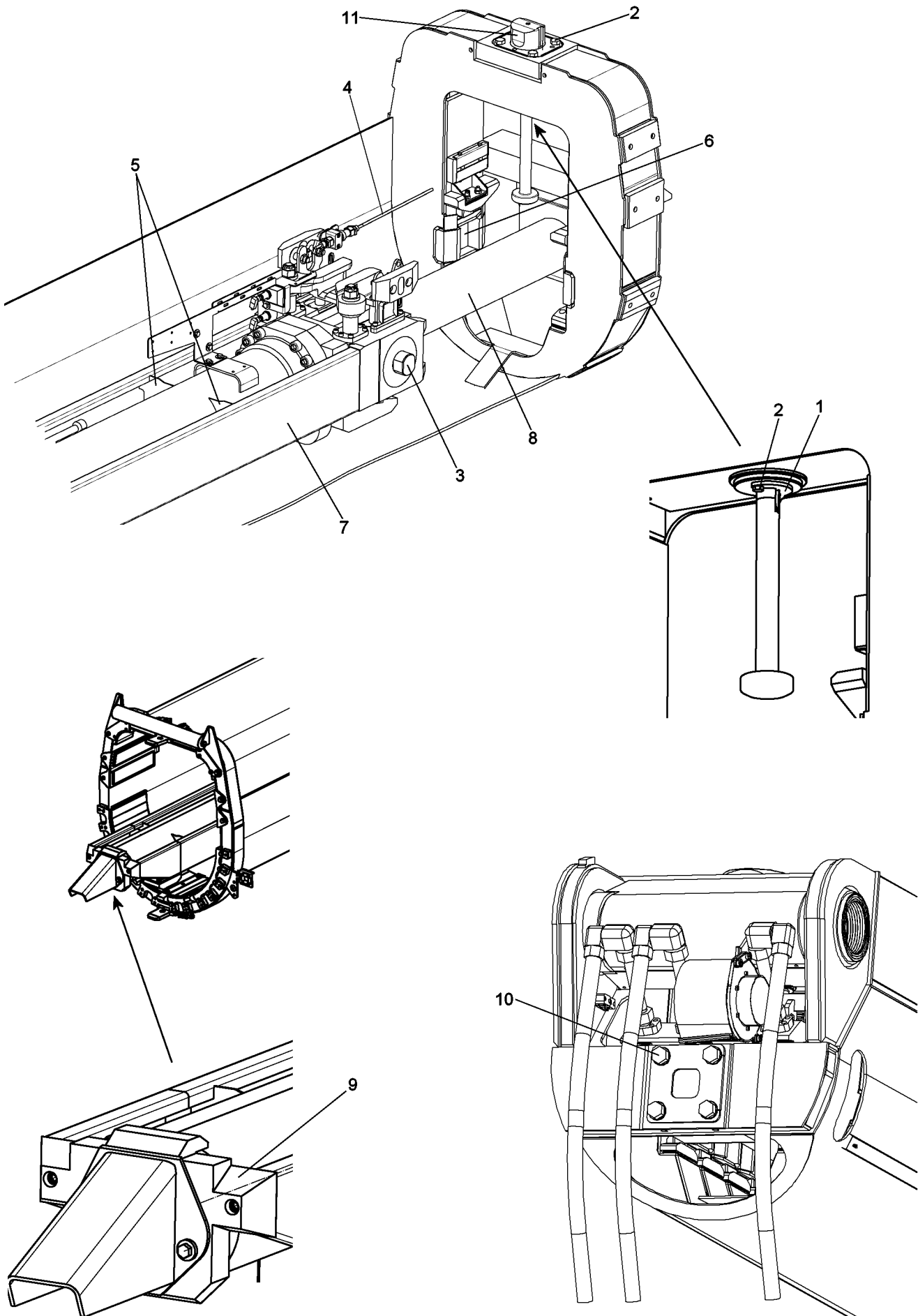

B109286

7 Inspection of locking system of telescopic boom

7.1 For cranes with pneumatic boom locking system

- For inspection of function, see Crane operating instructions, chapter 8.11.
- For inspection of pin wear pattern, see Crane operating instructions, chapter 8.11.
- For inspection of wear, see Crane operating instructions, chapter 8.11.
- For inspection of safety control, see Crane operating instructions, chapter 8.11.

7.2 For cranes with telescopic boom system Telematik

- Inspection of the pull knob safety **1** and all mounting screws **2** for tight seating
- Inspection of twist guards of cylinder pinning **3** and the telescopic boom pinning **11**
- Inspection of the length sensor rope **4** for damage
- Inspection of the cylinder barrel in the area of all welding seams **5** for crack formation
- Inspection of the locking pockets **6** for damage
- Grease the guide rail **7**
- In case of leakage: Inspection of the piston rod **8** for grooves
- Inspection of the wear pattern on the cylinder pinning **3** and the telescopic boom pinning **11**
- Inspection of guide rail **7** for distortion of contour
- Inspection of plastic guide **9** on cylinder bottom for damage
- Inspection of all mounting screws **10** on the push out cylinder for tight seating

8 Inspection of membrane accumulator



Note

- ▶ The national regulations for pressurized container inspection must be observed!

The inspection of the membrane accumulators for specified gas pressure must be carried out by authorized and trained expert personnel, see Crane operating instructions, chapter 7.04, 7.05.

9 Inspection of relapse cylinders

9.1 Check the relapse cylinders for visible defects



WARNING

Defective relapse cylinders!

The relapse cylinders can be damaged due to loss of oil or corrosion and a safe crane operation can no longer be ensured! This could result in serious accidents!

Personnel can be severely injured or killed!

- ▶ Before any operation, visually check the relapse cylinders for leaks, damage and corrosion!
- ▶ If any defects are found, the relapse cylinders must be inspected by the cylinder manufacturer!

9.2 Checking the gas pressure and oil fill

9.2.1 Checking the gas pressure



Note

- ▶ The gas pressure may only be checked by an expert for pressurized containers!

9.2.2 Checking the oil fill



Note

► The oil fill may only be checked by an expert for pressurized containers!

10 Inspection of the safety controls on the relapse cylinders

For inspection of the safety control or limit switches on the relapse cylinders and the boom A-frames, see Crane operating instructions, chapter 8.12.

11 Inspecting the cable pulleys



DANGER

Risk of accident when damaged or cracked!

► Replace rope pulley immediately!

Inspect the rope pulleys all around once a year for damage and cracks.

If rope pulleys are subjected to any impacts (e.g., with buildings) or are otherwise overloaded, they must be immediately visually inspected for damage or cracks.

Also check for wear in the rope groove. Replace the pulley if the bottom of the rope groove has been run down up to 1/4 of the rope diameter.

12 Inspecting the overload protection operation

Position the longest boom at minimum and maximum radius: Check the load indicator, using the hook block as a test load.

The indicator reading shall not deviate more than 10 % off the true load value at these two extreme positions.

Measure the indicated radius for the longest boom at its minimum radius and at a boom angle of 45°. The indicator reading may not deviate more than 10 % off the measured projection.

13 Inspecting the roller slewing ring

For tilt play dimension, see Crane operating instructions, chapter 7.05.

14 Inspecting the mounting of the load bearing equipment

Check that the mounting bolts for the roller slewing ring, winches, slewing gears and hitch are properly seated.

Slewing ring connection mounting bolts are pre-stressed at the factory, so that no loosening of the bolted connections will occur during normal crane operation.

However, the bolted connection may become overloaded and the bolts may be permanently stretched if the crane is overloaded or if the load is pulled free. It is therefore important to check these screws for tight seating during the annual crane inspection or after an overload.

Completely remove loose bolts, plus the two adjacent ones, and immediately check for damage.

Inspect the screws, particularly for cracks or permanent distortion. If a screw has been stretched by more than 0.2 % (in relation to its original length) or if cracks or other damage are detected, then the damaged screws must be replaced. If the screws have been stretched or there is other damage, then the adjacent screws must also be replaced.

blank page!

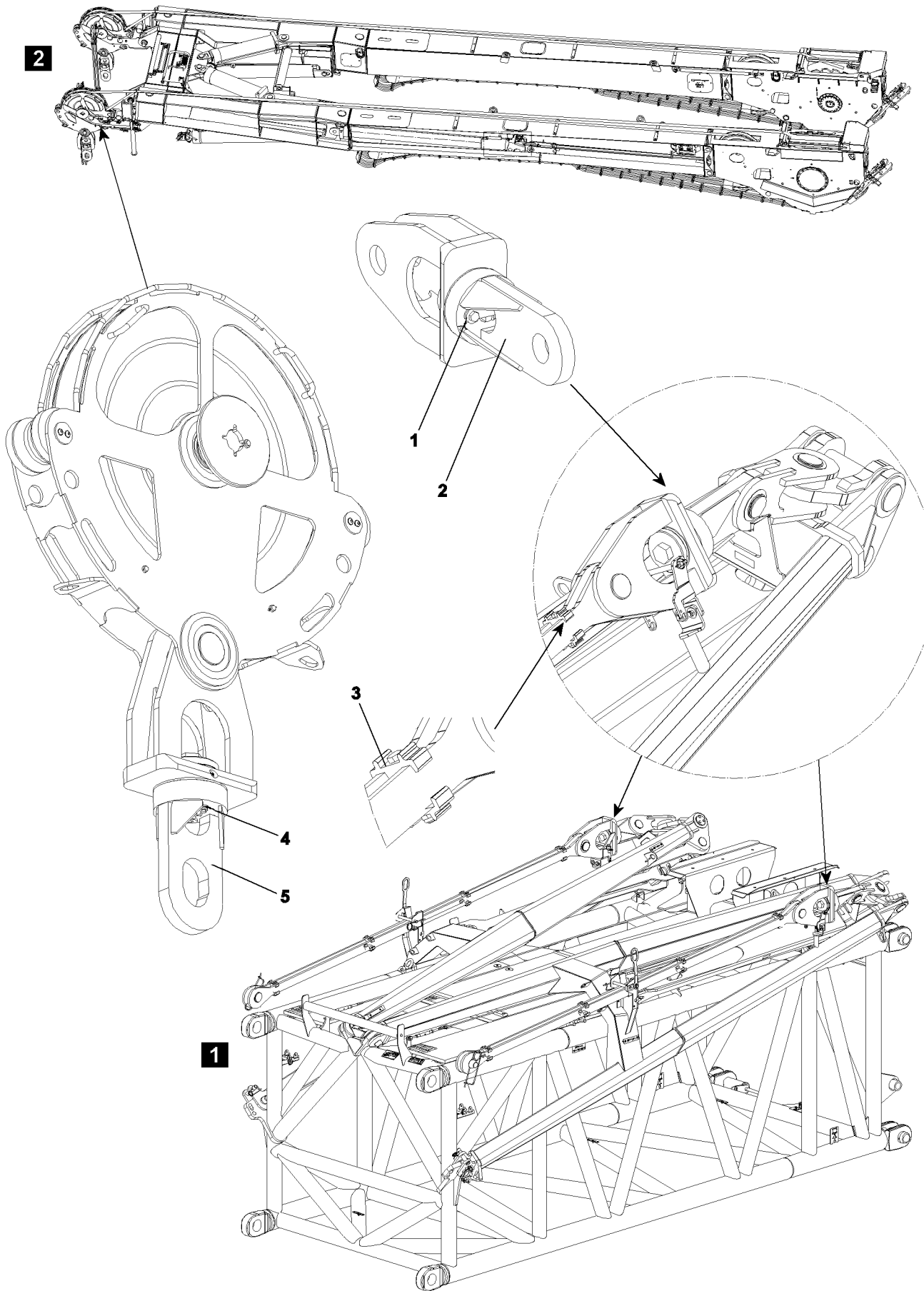

B109096

15 Inspection of the tele extension with eccentric, illustration 1

- Inspection of twist guard **1** for damage and loose screw connection
- Inspection of rotator **2** for easy turnability
- Inspection of all clamps **3** for damage and function

16 Inspection of change over pulleys, illustration 2

- Inspection of twist guard **4** for damage and loose screw connection
- Inspection of rotator **5** for easy turnability

17 Inspecting the oil and fuel reservoirs

Visually check the oil and fuel tanks at least once a year for leaks and safe mounting.

Repairs shall only be carried out by trained and knowledgeable specialists.

Improper repairs; e.g., welding, hard or soft soldering is not permitted, particularly if the Service Department at Liebherr-Werk Ehingen GmbH has not been consulted!

18 Inspection of the auxiliary reeving winch, towing winch and spare wheel winch

Determine the design life of the auxiliary reeving, towing and spare wheel winches from their respective original manufacturer.

19 Appendix

The following is a checklist to assist the inspector during the periodic inspections of Liebherr mobile and crawler cranes.

19.1 Inspection recommendations for periodic inspections of Liebherr mobile and crawler cranes

Company:	Checked by:
Crane manufacturer: LIEBHERR	Crane type:
Serial number:	Stock number:
Construction year:	Date:
Inspector's signature for No. 1 to 22:	

1. Inspection category: Crane document						
Component inspected	A	B	C	D	E	Comments
Crane inspection log						
Operating and installation instructions						
Crane control log						
Load chart manual						
Job planner						

2. Inspection category: Signs / labeling						
Component inspected	A	B	C	D	E	Comments
Factory tag						
Load data						
Operating specifications label						
Prohibition and command signs						
Other safety signs						

3. Inspection category: Travel gear ¹						
Component inspected	A	B	C	D	E	Comments
Frame ²						
Supports ³						
Axles						
Wheels						

3. Inspection category: Travel gear¹						
Component inspected	A	B	C	D	E	Comments
Tires						
Bearings						
Gear						
Universal drive shaft						
Leaf springs / springs						
Shock absorbers						
Steering						
Brakes						
Hydraulic axle suspension						

4. Inspection category: Chassis¹						
Component inspected	A	B	C	D	E	Comments
Coverings						
Treads						
Counterweight holders ²						
Suspension equipment						
Ladders						
Hook block mounting ²						
Boom support ²						

5. Inspection category: Chassis - driver's cab¹						
Component inspected	A	B	C	D	E	Comments
Doors						
Windows / windshields						
Windshields wiper						
Mirrors						
Seat						
Heater						
Ventilation						
Sound-proofing						
Trip recorder						
First aid kit						

5. Inspection category: Chassis - driver's cab¹						
Component inspected	A	B	C	D	E	Comments
Spare bulbs						
Hazard warning triangle						
Safety vest						

6. Inspection category: Chassis - drive¹						
Component inspected	A	B	C	D	E	Comments
Combustion engine						
Exhaust system						
Fuel tank						
Filter						
Sound-proofing						
Engine mount						
Oil levels						
Fuel lines						

7. Inspection category: Chassis - hydraulics¹						
Component inspected	A	B	C	D	E	Comments
Oil reservoir						
Filter						
Pumps						
Motors						
Valves						
Lines						
Hoses						
Cylinder						
Pressure limiting valves						

8. Inspection category: Chassis - pressurized air system¹						
Component inspected	A	B	C	D	E	Comments
Compressor						
Filter						
Air tanks						
Valves						

8. Inspection category: Chassis - pressurized air system¹						
Component inspected	A	B	C	D	E	Comments
Lines						
Hoses						
Cylinder						

9. Inspection category: Chassis - electrical system¹						
Component inspected	A	B	C	D	E	Comments
Motors						
Generators						
Battery						
Switch						
Lines						
Fuses						
Resistors						
Illumination						
Brake lights						
Indicator lights						
Tail lights						
Working lights						
Signaling systems						
Indicator lights						
Battery switch						
Limit switches: Transmission, steering, drivetrain						
Support pressure indicator ²						

10. Inspection category: Chassis - control devices¹						
Component inspected	A	B	C	D	E	Comments
Engine regulation						
Gear						
Couplings						
Circuits						
Brakes						
Steering						
Indicator displays						
Engine shut off line						

10. Inspection category: Chassis - control devices¹						
Component inspected	A	B	C	D	E	Comments
Control of supports ²						
Axle suspension						
Crane leveling						
Rear axle steering						

11. Inspection category: Superstructure						
Component inspected	A	B	C	D	E	Comments
Frame						
Coverings						
Treads						
Bearings						
Counterweights						
Relapse retainer						
Rotary connection: Tilt play						
Rotary connection: Mounting screws						
Rotary connection: Gearing						
Slewing gear: Mounting screws						
Slewing gear: Gearing						

12. Inspection category: Superstructure - crane operator's cab						
Component inspected	A	B	C	D	E	Comments
Doors						
Windows / windshields						
Windshields wiper						
Mirrors						
Seat						
Heater						
Ventilation						
Sound absorber						
Joystick for working functions						
Gear shifts						
Safety: Crushing / shear locations						

13. Inspection category: Superstructure - Retaining and protection devices						
Component inspected	A	B	C	D	E	Comments
Grab handles and accesses						To the cab and to the power train
Coverings						
Covers						
Hatches						

14. Inspection category: Superstructure - engine						
Component inspected	A	B	C	D	E	Comments
Combustion engine						
Exhaust system						
Fuel tank						
Filter						
Sound-proofing						
Engine mount						
Fuel lines						

15. Inspection category: Superstructure - hydraulic system						
Component inspected	A	B	C	D	E	Comments
Oil reservoir						
Filter						
Pumps						
Motors						
Valves						
Lines						
Hoses						
Cylinder						
Pressure limiting valves						
Lowering brake valves						
Brake control: Hoist gear						
Brake control: Slewing gear						

16. Inspection category: Superstructure - electrical system						
Component inspected	A	B	C	D	E	Comments
Motors						
Generators						
Batteries						
Switch						
Lines						
Fuses						
Resistors						
Illumination						

17. Inspection category: Superstructure - control systems						
Component inspected	A	B	C	D	E	Comments
Engine regulation						
Gear						
Flexible couplings						
Circuits						
Engine shut off line						
Monitoring indicators						

18. Inspection category: Superstructure - rope drives						
Component inspected	A	B	C	D	E	Comments
Winch 1 ³						
Winch 2 ³						
Winch 3 ³						
Winch 4 ³						
Rope pulleys						
Rope end connection						
Rope for winch 1						
Rope for winch 2						
Rope for winch 3						
Rope for winch 4						
Guy ropes						

19. Inspection category: Superstructure - load hook						
Component inspected	A	B	C	D	E	Comments
Pulleys						
Rope guards on pulleys						
Axle support						
Load hook						
Load hook mounting						
Hook retention						

20. Inspection category: Superstructure - safety and switching systems						
Component inspected	A	B	C	D	E	Comments
Hoist emergency limit switch I						
Hoist emergency limit switch II						
Lowering emergency limit switch I						
Lowering emergency limit switch II						
Boom emergency limit switch I						
Boom emergency limit switch II						
Luffing jib: Boom limit switch I						
Luffing jib: Boom limit switch II						
Load moment limiter						
Angle display: Boom						
Angle display: Luffing jib						
Angle display: Slewing gear						
Safety devices: Control						
Operating range limiter						
Pressure sensors						
Speed sensor						
Wind sensor						
Sliding beam monitoring						
Support pressure indicator						
Incline display						
Length indicator: Radius, boom length						
Emergency off system						
Engine stop						

21. Inspection category: Boom						
Component inspected	A	B	C	D	E	Comments
Weld structure						
Rope pulleys						
Luffing cylinder						
Telescoping cylinder						
Boom extension ropes						
Boom retraction ropes						
Boom bearings						
Boom pinning						
Guy rods						
Relapse cylinders						

22. Inspection category: Equipment						
Component inspected	A	B	C	D	E	Comments
Weld structure						
Rope pulleys						
Relapse cylinder						
Relapse support						
Oscillation guard						
A-frame bearings						
Pinning of components						
Guy rods with pinning						
Rods with guide rail on A-frame 2 and A-frame 3						
All limit switches with switch mechanism						

Inspection criteria:

- A = Present / complete
- B = Condition / maintenance
- C = Function
- D = Repair / replace
- E = Reinspection required

Evaluation:

Satisfactory = x

Unsatisfactory = -

Not required = 0

Comments:

¹ Inspection of the crane carrier vehicle road worthiness is also fulfilled if it has already been certified by the road traffic department certification authority. For cranes that are not certified for use on public roads, an expert or authorized inspector must conduct the required tests to validate the vehicle's road worthiness.

² These inspections must be carried out by an authorized inspector even if it has passed the road traffic department test and is certified.

³ Inspection of the winches regarding the used portion of the theoretical service life.

1 Introduction



DANGER

Danger of fatal injury due to defective crane ropes!

► Please observe the following criteria.

The rope should be considered to be a wear part, which must be replaced if the inspection shows that its strength has reduced to such an extent that continued use may be dangerous.

Regular inspection of the rope is required in order to safely carry loads with correctly deployed equipment, meaning that the rope must be taken out of service at an appropriate point in time.

The take-down criteria with regard to wire breaks, wear, corrosion and deformation can be applied immediately under all application conditions. The different factors are dealt with in ISO 4309, which is intended to serve as a guideline to competent experts who are involved in the maintenance and inspection of cranes.

We recommend to carry out an annual inspection by an **expert** according to the following standard (ISO 4309).

The ropes should be inspected every 4 years by an **authorized inspector**.

The scope of the inspection and the inspection results must be traceably documented, see addendum 2. This documentation must be retained as part of the crane records!

The criteria that are covered here are intended to provide an appropriate safety margin for movement of loads with cranes until the rope is taken down.

2 Wire rope

2.1 Condition before installing

The rope is usually replaced with a rope that is of the same type as the original. If the spare rope is of another type, then the user must ensure that the rope characteristics are at least as good as those of the rope that was taken down.

Before installing a new wire rope, the grooves of the rope drums and pulleys must be checked in order to ensure that the spare ropes is placed correctly in the rope grooves (see section entitled "Inspection").

2.2 Installation

When the rope is removed from the spool or unwound from a reel, it must be ensured that the rope is not twisted, otherwise loops, reverse bends or kinks could originate in the rope.

If the rope is looped over any part of the system when it is not under strain, these areas must be protected accordingly.

Before starting to use the rope on the system, the user must ensure that all components that are functionally associated with the wire rope in connection with the standing components have been set up in such a way that they will operate correctly.

To stabilize the wire rope, a few lifting procedures should be carried out at approximately 10 % of the normal load.

2.3 Maintenance

The maintenance of the wire ropes depends on the type of lifting device, its application, the environment as well as the type of rope that is used. Unless other instructions from the crane or rope manufacturer are provided, the wire rope should be cleaned, if possible, and lubricated with grease or oil, particularly in areas in which the rope is subjected to bending when it runs over pulleys.

The kind of grease that is used must be suitable for steel ropes.

Lack of maintenance will reduce the service life of the rope, particularly if the crane is used in a corrosive environment and if re-lubricating is not possible because of the nature of the respective crane application.

2.4 Inspection according to ISO 4309

2.4.1 Frequency

Daily inspection

If possible, all visible parts of the ropes must be checked for general wear and distortion every working day. Special attention must be paid to the rope end connections. Any suspected changes in the condition of the rope must be reported and the rope must be inspected by a trained expert inspector in accordance with the section "Points to check on the rope".

In the event that the lower rope layers on the drum are used infrequently or not at all, periodically unwind and rewind the entire drum under pretension. A rope is most cost-effective if it is used over its entire length. For that reason, it is recommended to use an appropriate rope length when operating the crane over longer periods.



Note

- ▶ If a rope is newly placed, then it must be pretensioned and placed with a pretension of at least 10 % of the maximum rope pull.

Special inspection as described in section "Points to check on the rope"

The rope must be checked after any events that may have led to damage to the rope and / or the rope ends and whenever the rope is taken back into service after being taken down and then re-installed.

2.4.2 Checking the spooling behavior of the rope on the cable drum

To avoid spooling errors and associated rope damage, it is necessary to check the spooling behavior daily. If spooling errors are determined, the rope must be reeled off until there are only 3 rope coils on the winch. Thereafter, the rope is to be tensioned with a pretension of at least 10 % of the maximal rope pull and then placed again.

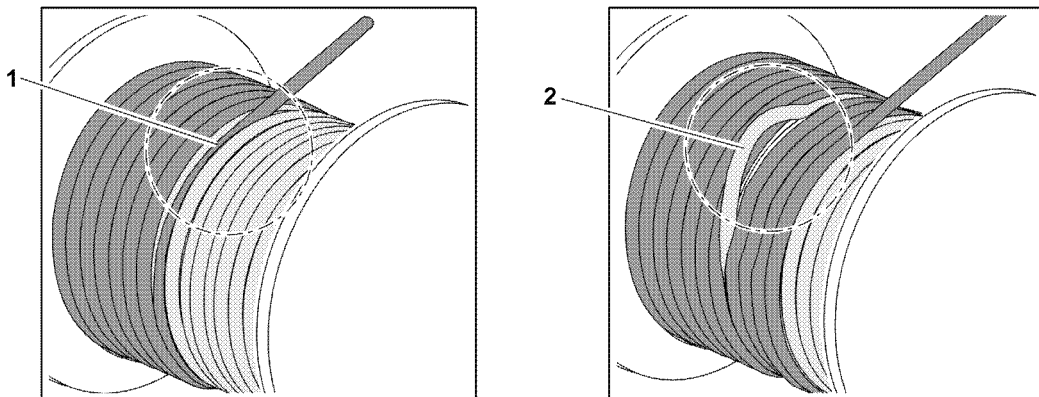

Possible spooling errors:

- Cutting into the lower rope layers 1
- Loop formation in the lower rope layers 2

2.4.3 Points to check on the rope

General

Although the entire length of the rope must be checked, particular attention must be paid to checking the following areas:

- At the rope end points on both sides, for movable as well as fixed ropes.
- The part of the rope that runs through the block or over rope pulleys; particular attention must be paid to parts of the rope that are on rope pulleys when under load (see appendix 1) in systems that carry out repeated movements.
- Parts of the rope that run over a compensation pulley.
- All parts of the rope that can be subjected to wear caused by external elements (e.g. protruding hatch surrounds).
- All parts of the rope that are subjected to the effects of heat.
- On the contact positions of the ropes when spooling up.
- Check the inside of the rope for corrosion and material fatigue.

The results of the inspection must be entered in the inspection log for the system (for typical example see section entitled “Rope inspection log” and appendix 2).

Checking the rope in the uphill pitch zones of the rope coil for flat sections

In the cross area of the coiled up rope layers, the rope is under more strain and can therefore be flattened. To void flat sections, the rope can be shortened on the rope drum fixed point.

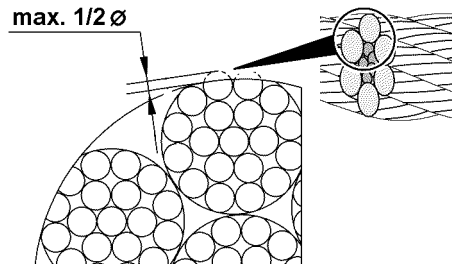

If the wires in the outer braids are flattened to no more than maximum half the wire diameter:

- Shorten the rope by a length of 1/3 of the rope drum circumference and reset.



DANGER

Rope breakage!

If the following measures are not observed, the rope can break, the load can fall down and fatally injure personnel!

- ▶ Take the rope down when the take down criteria is reached, as described in section “Take down criteria”!
- ▶ Take the rope down when the wires in the outer braids are flattened by more than half the wire diameter!

Rope suspension and connection systems - except loops

The rope must be examined at the exits of the rope suspension and connection system, since this area is particularly susceptible to initial signs of material fatigue (wire breaks) and corrosion. The rope suspension and connection systems must also be examined for signs of deformation or wear.

Rope suspension and connection systems with pressure sleeves must undergo the same checking, and the sleeve must be checked for cracks in the sleeve material and possible slippage of the rope in the sleeve.

Detachable rope suspension systems (cotters, rope clamps) must be checked for wire breaks inside and beneath the mount or fastening; it must also be examined whether the cotters and screwed-on rope clamps are firmly connected to the rope. This check should also ensure that the requirements of the rope suspension and connection systems standards and procedural guidelines are complied with.

2.5 Take-down criteria

The safe use of the rope is assessed in accordance with the following criteria:

- 1.) Number of wire breaks
- 2.) Broken wire nests
- 3.) Wire break increase rate
- 4.) Strand breaks
- 5.) Rope diameter reduction, including the reduction caused by damage to the rope core
- 6.) External and internal wear
- 7.) External and internal corrosion
- 8.) Deformation
- 9.) Damage caused by the effects of heat or arc welders

These individual factors must be taken into consideration in accordance with the relevant criteria during all examinations. However, rope quality deterioration frequently results from a combination of the individual factors, meaning that a worsening effect occurs that can be detected by an expert and that influences the decision as to whether the rope has reached its rope removal limit and whether it can continue to be used.

The checker must investigate whether the deterioration has been caused by a fault in the system; if this is the case remedial action should be recommended before fitting a new rope.

2.5.1 Number of wire breaks

The number of wire breaks must be determined by visually inspecting the entire length of the rope. If a wire break is found, sections that are $30 \times d$ (d = nominal rope diameter) in length are marked at both sides of this point. These sections must be examined extremely carefully. All wire breaks are now carefully counted in each section. Please compare the number of visible wire breaks with appendix 4. If the number of visible wire breaks is less than the number specified in the table, the area in which the most broken wires are found is marked to a length of $6 \times d$. Count the number of visible wire breaks again and compare the result with appendix 4. If the number of visible wire breaks is less than the number specified in the table, the rope does not have to be taken down yet.



Note

Defining the interval until the next inspection

- ▶ The interval until the next inspection is set depending on the number of visible wire breaks.

2.5.2 Broken wire nests

If the wire breaks are extremely close together and form wire nests, the rope must be taken down. If the frequency of such wire breaks occurs over a rope length of less than $6d$ or is concentrated on one strand, taking the rope down is recommended, even if the number of wire breaks is less than the maximum number specified in the tables.

2.5.3 Wire break increase rate

For applications in which the main reason for damage to the rope is material fatigue, the first wire breaks will not occur until a certain time has elapsed, but the number of wire breaks will increase rapidly at ever-decreasing intervals.

Careful checking and logging of the increased number of wire breaks over time is recommended in these cases.

2.5.4 Strand breaks

If an entire strand breaks, the rope must be taken down.

2.5.5 Reduction in rope diameter caused by damage to core rope

The rope diameter can be reduced as a result to damage to the core because of:

- 1.) Internal wear and notching
- 2.) Internal wear due to friction between individual strands and wires in the rope, particularly if it is subjected to bending
- 3.) Steel core breakage
- 4.) Break in internal layers of multi-strand ropes

If the rope diameter (average of two diameter measurements) is reduced by 3 % of the nominal diameter (rotation resistant ropes) or 10 % of the nominal diameter of other ropes due to these factors, the ropes must be taken down, even if no wire breaks are visible.



Note

Diameter of new ropes

- ▶ New ropes can have an actual diameter that is greater than the nominal diameter, meaning that proportionally greater wear is possible.

2.5.6 External wear

Abrasion of outer wires of outer rope strands as a result of rubbing contact under pressure with the grooves in the rope reels and drums. This condition is particularly evident in moving ropes in the areas in which they come into contact with rope pulleys when the load is being moved and braked, and manifest themselves as flattened surfaces on the outer wires. Abrasion is exacerbated by a lack of or incorrect lubrication as well as the effects of dust.

Wear reduces the breaking strain of steel ropes because the cross section of the steel is reduced. The rope must be taken down if the actual rope diameter has reduced by 7 % or more because of outer wear, even if no wire breaks are visible.

2.5.7 External and internal corrosion

Corrosion is a particular problem in maritime climates and atmospheres that are polluted by industrial emissions, reducing breaking strain and accelerating material fatigue because of the reduction in the rope material cross section, leading to irregular surfaces that are the starting point for stress cracks. Extreme corrosion can reduce the elasticity of the rope.

- 1.) External corrosion
Corrosion of the outer rope wires can be determined by visual inspection.
- 2.) Internal corrosion
This condition is more difficult to detect than external corrosion.



Note

Internal corrosion

- ▶ If there are any signs of internal corrosion the rope must be checked by a competent expert.



DANGER

Occurrence of internal corrosion!

- ▶ If the suspicion of extreme internal corrosion is confirmed, the rope must be taken down immediately.

2.5.8 Rope deformation

A visible change to the rope structure is referred to as "rope deformation" and can cause a change at the deformation point that results in irregular rope tension.

A distinction is made between the following important types of rope deformation on the basis of the rope appearance (see following sections):

- 1.) Corkscrew-like deformation
- 2.) Basket formation
- 3.) Strands protruding from the rope
- 4.) Wire loop formation
- 5.) Flattening
- 6.) Reverse bends or knots
- 7.) Kinks

Corkscrew-like deformation (see appendix 3, table 1)

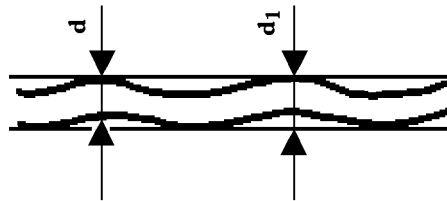

Corkscrew-like deformation

If there is any corkscrew-like deformation the rope must be taken down if the following condition is met:

$$d_1 > \frac{4d}{3}$$

d = nominal diameter of rope

d₁ = rope sheath diameter of the distorted rope

Basket formation (see appendix 3, table 2)

If there are kinks in the rope, it must be replaced immediately.

Strands protruding from the rope (see appendix 3, table 3)

The rope must be replaced immediately if this kind of deformation occurs.

Wire loop formation (see appendix 3, tables 4 and 5)

In this case, certain wires or groups of wires protrude from the rope at the side facing the rope pulley in the form of loops - this is normally the result of sudden strain. If serious deformation occurs, the rope must be taken down.

Flattening (see appendix 3, tables 8 and 9)

Flattening is the result of mechanical damage; if it is pronounced the rope must be replaced.

Reverse bends or knots (see appendix 3, tables 6 and 7)

If the rope has any reverse loops or knots it must be taken down immediately.

Kinks (see appendix 3, table 10)

Kinks are angled deformations in the rope caused by external influences. If there are kinks in the rope, it must be replaced immediately.

2.5.9 Damage caused by the effects of heat or arc welders

Steel ropes that have been subjected to extremely high temperatures, which can be detected externally because of the colouring that it causes, must be taken down.

3 Operating behavior of steel ropes

Exact logging of information by the checker can be useful for predicting the behaviour of a certain type of steel rope on a crane. This information is useful for planning and adapting maintenance instructions and controlling the stocking of spare ropes. The use of such a prediction system should not cause the examinations to be less strict or the rope usage time to be extended beyond the criteria that are specified in the previous sections of this guideline for monitoring and taking down of crane ropes.

4 Condition of equipment that is functionally associated with the rope



Note

Groove radius

- ▶ The radius must not be smaller than the actual diameter of the rope.

Rope drums and pulleys must be checked at regular intervals in order to ensure that all these components rotate correctly in their bearings. Stiff or blocked rope pulleys wear rapidly and unevenly and cause serious rope abrasion. Ineffective compensation pulleys can lead to irregular rope tension. The radius at the bottom of the rope grooves of all rope pulleys and the drum must be suitable for the nominal diameter of the rope. If the radius has become too big or too small the rope groove must be reworked or the rope pulley replaced.

5 Rope inspection log

The user must provide a log for each of the regular inspections in which all rope inspection information is recorded. Typical example of a log - see appendix 2.

6 Rope storage and marking

Clean, dry rope storage facilities must be provided in order to prevent damage to ropes that are not in use; it must also be ensured that the ropes can be clearly and unambiguously assigned to their checking logs.

7 Wire ropes and rope end connections



DANGER

Risk of accident!

- ▶ Correct choice and use of the wire rope and the rope end connections are a decisive precondition for proper and accident-free crane operation.

The wire ropes and rope end connections selected in accordance with their usage. It must be determined whether a rotation-resistant or non-rotation free rope is required. The type of rope that is selected then determines the type of rope end connections that are used.

7.1 Rotation-resistant ropes and their rope end connections

Rotation-resistant ropes are special ropes that produce extremely little torque and twisting at the rope end connection when they are under strain.



Note

- ▶ Rotation-resistant ropes are used as **hoist ropes**.

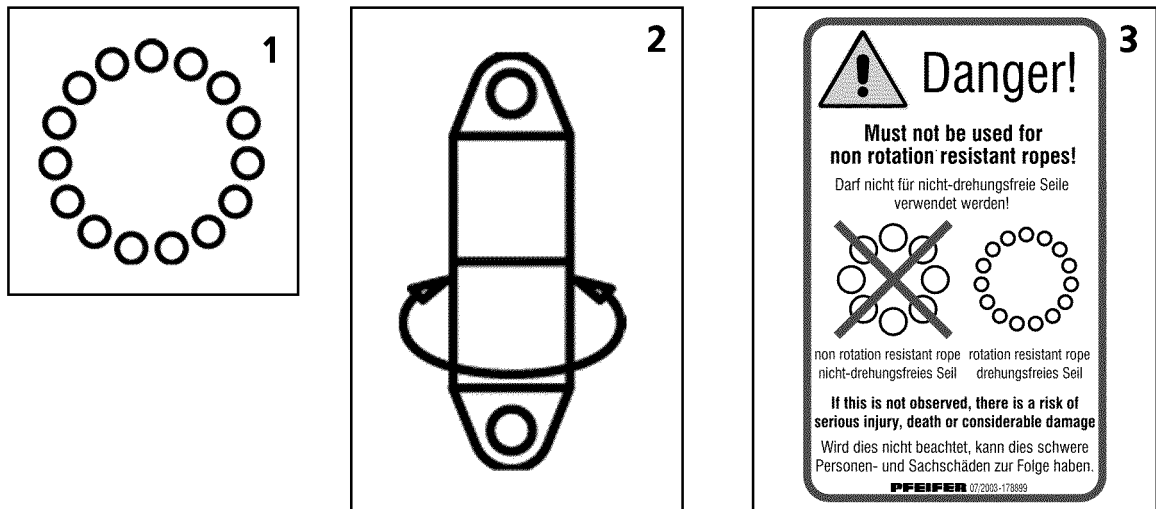

Typical rotation-resistant wire rope structures are ropes with 15 to 18 outer strands. Rotation-resistant ropes are symbolically depicted with 15 outer strands (circles) (see table 1).

Rotation-resistant ropes can be optionally used with the following rope end connections:

- Rope end connection **rotating** in the form of a PFEIFER link **with** swivel or spin stabiliser / swivel.
- Rope end connection **non-rotating** in the form of a PFEIFER link **without** swivel or gib and cotter.

If possible, preference should be given to the use of a twisting rope end connection to reduce torsional stress with **rotation-resistant ropes** (see table 2).



DANGER

Danger of serious personnel injury and equipment damage!

- ▶ **Never** use rotating rope end connections with non-rotation free ropes!



Note

Usage warning notes

- ▶ The usage warning notes on the rotating PFEIFER link with pulley indicates that this rope end connection may **not** be used for non-rotation free ropes (see table 3)!

7.2 Non-rotation free ropes and their rope end connections

Non-rotation free ropes generate high torque levels at the rope end connection when they are under load. For this reason, the rope ends must be protected from twisting using an appropriate rope end connection to prevent the rope from unscrewing under strain!



Note

- ▶ Non-rotation free ropes are used as **guy ropes** or **control ropes**.

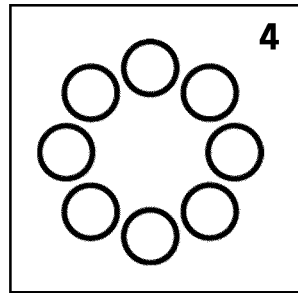

Typical non-rotation free wire rope structures are ropes with 8 to 10 outer strands. Twisting ropes are symbolically depicted with 8 outer strands (circles) (see table 4).

Non-rotation free ropes can only be used with the following rope end connections:

- Rope end connection **non-rotating** in the form of a PFEIFER link **without** swivel or gib and cotter. A non-rotating rope end connection is also the mount of the rope on the fixed point of the winch drum.



DANGER

Danger of serious personnel injury and equipment damage!

- ▶ **Never** use rotating rope end connections with non-rotation free ropes!
- ▶ Never install a twist compensator / swivel!



Note

Usage warning notes

- ▶ The usage warning note on PFEIFER links without swivel and cotter indicates that this rope end connection may **not** be used for non-twist free ropes **in combination** with a twist compensator / swivel (see table 5)!

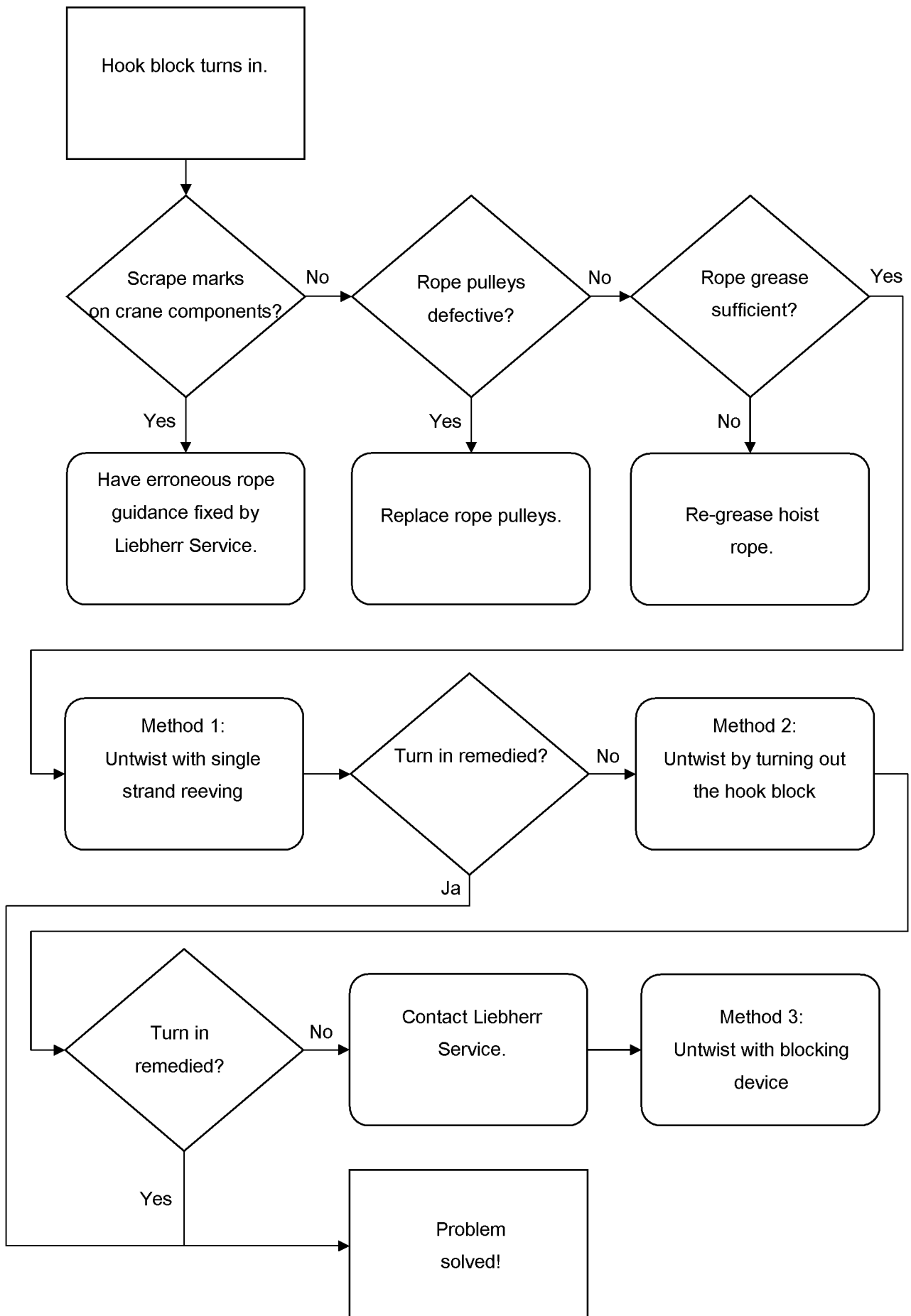

B106181

8 Twisting caused by stretching in rotation-resistant ropes and its remedy

For procedure, see illustration opposite.



WARNING

Damage to the rope!

- ▶ Please proceed with extreme caution when performing the following actions.
- ▶ Please heed the following instructions to the letter.

8.1 General

The cause for the turn-in of the hook block can have various reasons. For that reason, check the crane first for the following features.

- Scrub marks: Are hoist rope scrub marks present on the crane components? If scrub marks are present, check the hoist rope pathway and rectify.
- Rope pulleys: Has the groove diameter become too small, or do the rope pulleys exhibit a negative profile?
 - Groove diameter dimensional stability must be present.
 - The rope groove must be uniformly smooth without a hoist rope negative profile.
 - If this is not the case, the rope pulley must be exchanged.
- Rope greasing: Has the hoist rope been sufficiently greased? If the rope surface is dry, the hoist rope must be re-greased.

If the crane does not display other features, the hoist rope must be spun out. Following, two methods are described by which the hoist rope can be spun out. The methods must be applied in the described sequence.

8.2 Turning out extremely rotation-resistant hoist ropes

8.2.1 Method 1: Spinning out with one strand reeve

- 1.) Reeve in the one strand hoist rope.
- 2.) Extend the boom to the maximal boom length and hook height.
- 3.) Lower hooks to approximately 1 m above the ground and allow the hoist rope to spin out.
- 4.) With an empty hook block, carry out one complete hoist cycle.
- 5.) Lower the hook again to approximately 1 m above the ground and allow the hoist rope to spin out again.
- 6.) Reeve the number of strands of hoist rope carefully and spin free where the twisting of the hook block is largest.
- 7.) Carry out at least two complete hoist cycles at maximum boom length and hook height, in order to divide the spin out onto the entire rope length.

If the hook block turns in further, method 2 must be used.

8.2.2 Method 2: Spin out by turning out the hook block

- 1.) The hook block is reeved with the largest number of strands are twisted.
- 2.) Extend the boom completely and lower the hook block.
- 3.) Attach a load of approximately 10 % of the nominal rope pull on the hook block.
- 4.) Before lifting the load, an assistant must carry out the following measures: Rotate the twisted hook block to a straight position by hand until the rope strands no longer touch each other.
- 5.) Rotate the hook block further by a complete revolution, the rope strands touch each other again.
- 6.) Hold the hook block in the prescribed position until the load lifts off the ground.
 - **NOTICE:**
When the hook block comes under load, it will attempt to rotate back to a straight position.
Release the hook block.
- 7.) Move the load until approximately 15 m before the uppermost hook position of the completely extended boom.
- 8.) Lower load and set it down. The twisting should now be remedied.

If the hook block turns in further, then the process must be repeated. If the problem is not remedied by this, contact Liebherr Service.

blank page!

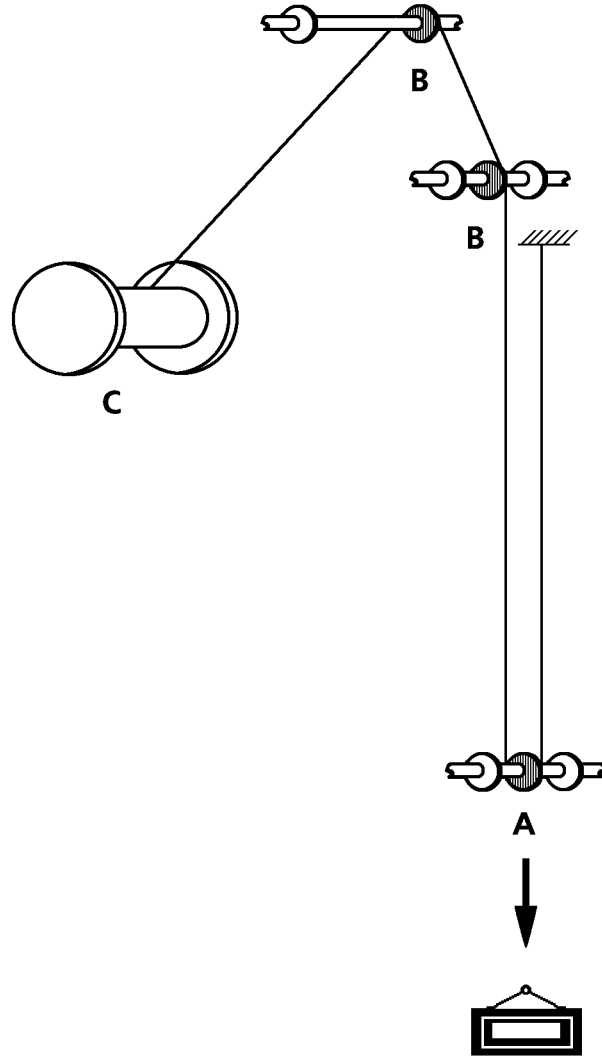

Fig. 1

B193940

A Hook block

B Cable pulley

C Rope drum

9 Appendix 1

Diagram of possible defects, with reference to different areas that must be considered during inspection:

- 1.) Check rope end connection at rope drum
- 2.) Examine for incorrect spooling up, which causes deformation (crushing) and wear, which can have serious consequences at rope crossing points
- 3.) Examine for wire breaks
- 4.) Examine for corrosion
- 5.) Look for deformation as a result of hook block loading
- 6.) Inspect parts of rope that run over rope pulleys for wire breaks and wear
 - Rope suspension and rope mountings:
 - Check for wire breaks and corrosion
 - Also inspect parts of rope that run on or next to compensating pulleys
- 7.) Look for deformation
- 8.) Check rope diameter
- 9.) Carefully check length of rope that runs through the hook block, particularly the part that rests on the rope pulley under load
- 10.) Check for wire breaks and surface wear
- 11.) Check for corrosion

Datasheet for ropes		Machine: Application:					
Construction: Direction of rope lay: RH / LH ¹⁾ Type of lay: Ordinary / Langs ¹⁾ Nominal diameter: Tensile grade: Quality: ungalvanized / galvanized ¹⁾ Type of core: steel / natural or synthetic textile / mixed ¹⁾ Preformation: Length of rope: Type of termination:		Date fitted: Date discarded: <hr/> Minimum breaking load: Working load: <hr/> Diameter measured: under a load of:					
Visible broken wires		Abrasion of outer wires	Corrosion	Reduction of rope diameter	Positions measured	Overall assessment	Damage and deformations
Number in length of 6 d	Number in length of 30 d	Degree of deterioration ²⁾	Degree of deterioration ²⁾	%		Degree of deterioration ²⁾	Nature
Date:					Signature:		
Rope supplier:					Number of working hours:		
Other observations:					Reasons for discard:		

1) Delete as applirope
 2) In these columns, describe the latter as: slight, medium, high, very high, discard.

10 Appendix 2

Typical example for an inspection log

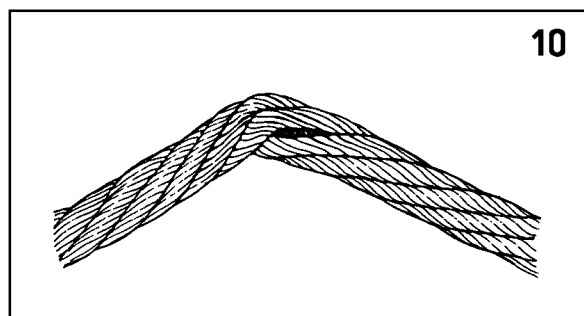
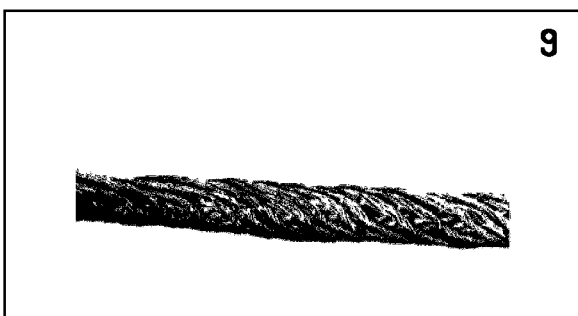
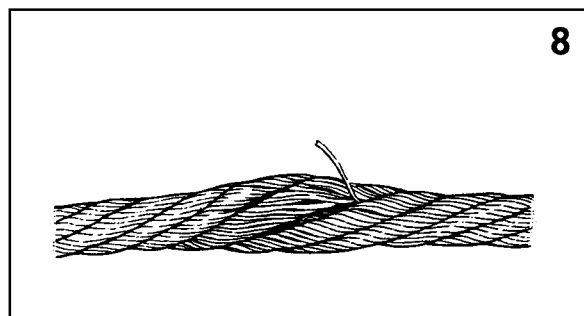
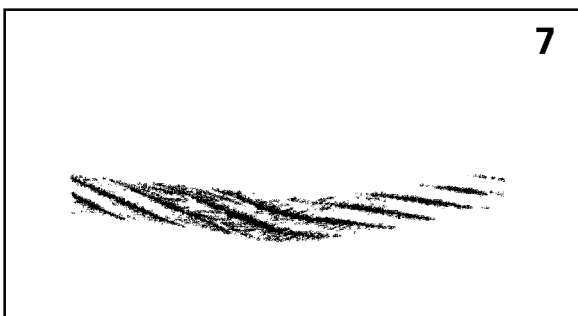
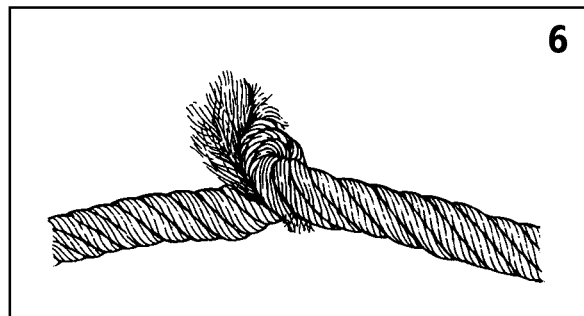
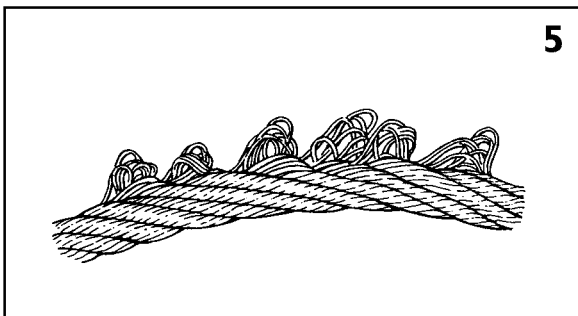
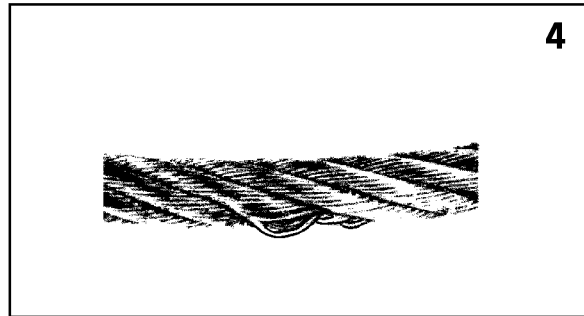
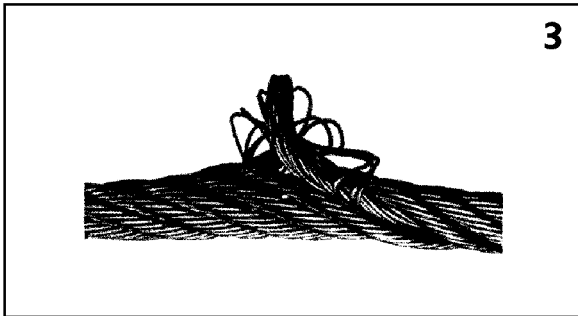
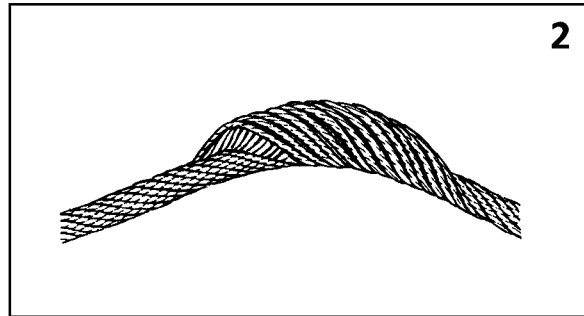
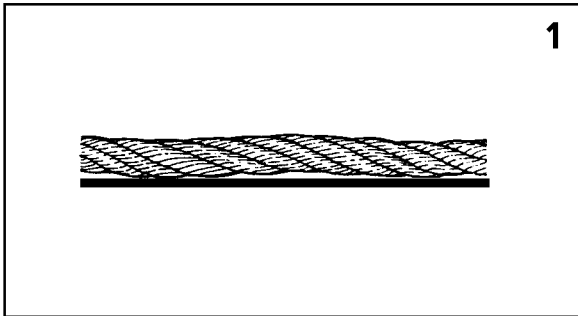

11 Appendix 3



Note

Depiction of deformation

The deformation that is depicted on many pictures is exaggerated in order to show it more clearly.

► The ropes that are shown would have had to be taken down long before they reached this stage.

Typical examples of damage that can occur to wire ropes:

- Picture 1:
Corkscrew-like deformation: deformation where rope is in the form of a spiral along its longitudinal axis.
The rope must be taken down if the deformation exceeds the value that is mentioned in chapter “Take-down criteria”, section entitled “Corkscrew-like deformation”.
- Picture 2:
Basket formation on a multi-strand rope.
Reason for immediate rope take-down.
- Picture 3:
Steel core rope exit, generally in combination with basket formation in the immediate vicinity.
Reason for immediate rope take-down.
- Picture 4:
Only one strand is affected by loop formation, although the examination of a longer section of rope shows that the deformation is visible at regular intervals; normally deformation along the length of a lay.
Reason for immediate rope take-down.
- Picture 5:
Serious worsening of the previous problem (see picture 4) (typical of hoist rope in a ram system).
Reason for immediate rope take-down.
- Picture 6:
A serious reverse bend or knot.
Note the destroyed lay that leads to the exit of the fibre layer.
Reason for immediate rope take-down.
- Picture 7:
A wire rope that has been kinked during installation but still taken into operation, and now suffers from localised wear and substandard rope tension.
Reason for rope take-down.
- Picture 8:
Crushing as a result of local mechanical damage causing imbalance beneath the strands, resulting in wire breaks.
Reason for rope take-down.
- Picture 9:
Crushing of a multi-strand rope caused by incorrect spooling up on the rope drum.
Note increase in length of outer strands of lay. Here too, imbalance would occur under load.
Reason for rope take-down.
- Picture 10:
Example of serious kinking.
Reason for rope take-down.

12 Appendix 4

Guideline for number of wire breaks in accordance with ISO 4309 for power train classification groups M1, M2, M3 and M4

12.1 Wire ropes

12.1.1 Hoist ropes

Rope diameter	Number of visible broken wires requiring rope removal, over a length of	
	6 x rope diameter	30 x rope diameter
See chapter 1.03	2	4



Note

- ▶ If a rotation resistant hoist rope is placed on winch 5, then it can be used for the jib adjustment or as a hoist rope for the boom nose!



WARNING

Use the hoist rope as control rope!

Frequent jib adjustment movements with a rotation resistant hoist rope lead to significant wear and require premature take down of the hoist rope!

If it is not recognized in time that the rope needs to be taken down, the hoist rope can rip!

The crane can topple over and personnel can be severely injured or killed!

- ▶ In case of frequent jib adjustment movements, a non-rotation free control rope must be placed!
- ▶ Make sure that no spin stabiliser / swivels are used as rope end connections when using a non-rotation free control rope!
- ▶ Remove spin stabiliser or swivels!

12.1.2 Assembly ropes

Rope diameter	Number of visible broken wires requiring rope removal, over a length of	
	6 x rope diameter	30 x rope diameter
See chapter 1.03	2	4

12.1.3 Guy ropes, control ropes

Rope diameter	Number of visible broken wires requiring rope removal, over a length of	
	6 x rope diameter	30 x rope diameter
See chapter 1.03	6	13

**WARNING**

Non-rotation free control ropes can rip off!

If a non-rotation free control rope is used in connection with a rotating rope end connection, the rope damage can occur or the control rope can rip off!

The crane can topple over and personnel can be severely injured or killed!

- ▶ Make sure that no spin stabiliser / swivels are used as rope end connections when using a non-rotation free control rope!
- ▶ Remove spin stabiliser or swivels!

9.00 General notes

B195219

1 Checks before start up

We recommend to carry out the following visual inspections in the engine compartment before start up:

- Check if all oil and fuel lines are leak-free and dry.
- Check if the injection pump, fuel and oil filters are leak-free.
- Check if the hydraulic units, the hydraulic motors for the fan drives and their supply lines are leak-free.
- Check if the exhaust system and exhaust flange are leak-free.
- Check if the exhaust flap retention flap is moveable.

The return springs that open the exhaust flaps must function properly, because seized (therefore closed) exhaust flaps during engine operation will result in considerable overheating.

- Inspect electrical wiring and ensure that there is sufficient clearance to hot exhaust system piping and that it is properly fastened and that there is no insulation damage.
- Inspect the soundproofing mats for soiling from solutions and large quantities of oil or fuel, as well as other damage.

Immediately remove any soundproofing mats that are excessively damaged or soiled and replace them with original parts.

When cleaning the engine and gear compartments, observe the care instructions for the sound insulation, see Crane operating instructions, chapter 7.01.

2 Repair and maintenance tasks



Note

- ▶ Repair and maintenance tasks are to be carried out carefully!

Take particular precautions regarding cleanliness when replacing diesel and oil filters. Remove any diesel fuel or oil that has leaked. Perform a test run on the systems to ensure that there are no leaks. The diesel engine V-room must be inspected regularly, and any oil or diesel fuel must be cleaned up, particularly after repairs and servicing. Any fuel that has collected in V-room can spread throughout the engine room while the crane is travelling on the road and can ignite if it comes into contact with hot surfaces.

We stress that all electrical wiring must be installed according to the regulations and must be properly fastened. Immediately repair any wiring insulation that exhibits signs of chafing or brittleness as a result of operational activities. Any wiring that is not in perfect condition is to be immediately and professionally replaced.

We would like to particularly emphasise that over time fuel and oil lines can become brittle or porous as they age. Any hoses that appear to be excessively porous should be replaced immediately, see crane maintenance chapter.

3 Important servicing

The following service tasks are to be carried out regularly:

- Check gearbox and engine oil levels regularly.
Add oil as required during normal operation. If oil consumption or loss is unusually high, determine the cause and correct.

4 Maintenance notes for replacement parts

The following is to be considered when replacing drive components such as engine, gearbox or axles:

- Before start up, be sure to refill with the correct type of oil to the center of the min. - max. marks.
For type of oil, refer to the data tag and service items and lubricants.
- Conduct initial maintenance according to chapter “Maintenance intervals”; thereafter, maintain in accordance with the specified periodic maintenance intervals.
- Maintain break-in instructions, see Crane operating instructions, chapter 2.02.

5 Recommendations for travel operation

NOTICE

Risk of engine damage!

If the permissible engine speed is exceeded, the engine can be seriously damaged!

- ▶ Do not exceed the permissible engine rpm!
-

6 Disposal of fuels and greases



Note

Engine, gearbox and hydraulic oils, brake fluids, grease and fuels are dangerous waste materials!

- ▶ These materials must be disposed of separately!
 - ▶ These materials may not be disposed of in the ground or in any bodies of waters: wastewater systems, sewers or groundwater!
 - ▶ Comply with the regulations specified by local authorities before disposing of any of these items or substances!
-



Note

Radiator fluid for diesel motors and heating systems are dangerous waste materials!

- ▶ Undiluted antifreeze / corrosion inhibitor must be handled as dangerous waste materials!
 - ▶ Follow the regulations of the local authorities when disposing of used cooling fluids (mixture of antifreeze / corrosion inhibitor and tap water).
-

Index

A

Aborting telescoping **363**
Access into the automatic lubrication (intermediate lubr **763**
Activating crawler operation **423**
Active stand-by operation / alarm **293**
Actuating the hoist limit switch mechanically **599**
Air conditioning system* operation **705**
Air filter **753**
Air dryer of the compressed air system of the crane superstructure **773**
Additional counterweight **26**
Additional equipment **693**
Additional equipment **26**
Adjusting crane operator's seat **299**
Adjusting the folding jib angle for the hydraulic folding jib **607**
Adjusting the lubrication and interval timing **761**
Adjusting the track **155**
Alarm functions **229**
Angle display for folding jib **607**
Angular pull **415**
Antifall guards on the crane **105**
Antifall guards on the crane **107**
Appendix 1 **933**
Appendix 2 **935**
Appendix 3 **937**
Appendix 4 **937**
Appendix **908**
Assembling / disassembling the wedge lock **389**
Assembling / disassembly of hydraulic lines **563**
Assembling the auxiliary equipment* **439**
Assembling the catch bar on the telescopic boom pivot se **673**
Assembling the crane **115**
Assembling the hose couplings in operating or neutral po **597**
Assembly **397, 635**
Assembly / disassembly **539**
Assembly / disassembly of booms **541**
Assembly of folding jib **571**
Assembly of lattice sections for lattice mast cranes **555**
Assembly of lattice sections for telescopic cranes **543**
Assembly of the auxiliary boom **647**
Assembly of the double folding jib carried on the crane **579**
Assembly of the single folding jib carried on the crane **575**
Attaching / removing the hoist limit switch weight **385**
Attaching the crane **173**
Attaching the hoist limit switch weight **385**
Attaching the load **413**
Attachment points on folding jib **109**
Auxiliary boom **644**

Auxiliary boom **23**

Auxiliary boom **26**

B

Ball valve positions during emergency operation **707**
Base plates **27**
Battery maintenance **776**
Beaufort Wind chart **85**
Bleeding the injection lines **749**
Bleeding the system **763**
Block position of relapse cylinders when setting down a **532**
Bluetooth™ Terminal (BTT) **803**
Boom nose **634**
Breaking away fixed loads **417**
Bypassing during crawler assembly **563**
Bypass of shut off luffing the telescopic boom / attachm **487, 523**
Bypass of the hoist top shut off **483, 519**

C

Calculating the minimum required hook block weight **675**
Calculation examples **678**
Care instructions for the cab and the crane operator's c **715**
Carry out error diagnostics **811**
Catch bar **327**
Central ballast **166**
Central ballast **25**
Central lubrication system **761**
Change over mechanical folding jib from 0° to 20° or 40° **587**
Changing maximum luffing speed **279**
Changing over mechanical folding jib from 20° or 40° to 0° **609**
Changing the folding jib by supporting it **591, 613**
Changing the folding jib with hook block or load hook **593, 615**
Changing the folding jib with the hoist rope **587, 609**
Changing the maximum rotation speed of slewing gear **275**
Changing the oil **775**
Checking central lubrication system **295**
Checking general condition of crane **297**
Checking oil level and filters **295**
Checking pre-tension pressure in nitrogen clamp **744**
Checking the antislip coverings **714**
Checking the battery voltage **714**
Checking the coolant level **295**
Checking the counterweight plates **394**
Checking the fuel level **295**
Checking the gas pressure and oil fill **903**
Checking the instruments after starting the engine **311**

- Checking the oil level **775**
 Checking the prerequisites **565**
 Checking the retaining elements **529**
 Checking the ropes **529**
 Checking the safety measures **72**
 Checking the signal horn **305**
 Checks before starting to work with the crane **410**
 Checks before starting up **295**
 Checks before start up **943**
 Check the relapse cylinders for visible defects **903**
 Cleaning and care of the crane **714**
 Command and prohibition signs **99**
 Command sign **99**
 Components of the system **761**
 Components overview **645**
 Crawler operation **421**
 Crawler travel gear **25, 739**
 Condition before installing **919**
 Condition of equipment that is functionally associated with the rope **925**
 Consideration of wind conditions **86**
 Control elements Roof console **179**
 Control **25**
 Control measures - crawler cranes **532**
 Control measures - mobile cranes **531**
 Control of crane movement "Telescoping" **353**
 Control panel - Ballasting **193**
 Control panel - Crane chassis **195**
 Crawler travel gear **19**
 Control release **327**
 Coolant Engine cooling **753**
 Counterweight combinations **393**
 Counterweight **392**
 Counterweight **26, 73**
 Crane alignment **72**
 Crane assembly **113**
 Crane data **32**
 Crane chassis **781**
 Crane chassis maintenance and inspection schedule **721**
 Crane components **19**
 Crane engine **747**
 Crane **31**
 Crane geometry and load information **223**
 Crane movement - Telescoping **411**
 Crane operation **330**
 Crane operation **417**
 Crane operation **75**
 Crane operation in case of thunderstorms **78**
 Crane operation planning **39**
 Cycle control **763**
 Crane operation with a load **73**
 Crane operation with auxiliary block* **391**
 Crane operation with auxiliary block* on the telescopic boom **391**
 Crane operation with placed guy rods **534**
 Crane operator's cab with incline adjustment **43**
 Crane operator's cab with retractable / extendable step **43**
 Crane operator's cab workplace **299**
 Crane drive **25**
 Crane driver's cab **26**
 Crane speeds **32**
 Crane start up and taking the crane out of service **294**
 Crane superstructure **25, 783**
 Crane superstructure **21**
 Crane superstructure maintenance and inspection schedule **725**
 Crawler carrier assembly **114**
 “
 “Configuration” program areas **207**
 “Configuration” program **205**
 “Control parameter” program **271**
 “Crane operation” program **221**
 “Telescoping” program **267**
 “Winch display” icon **253**
D
 Dangerous conditions without shut off **532**
 Danger zone of crane **41**
 Description of crane **17**
 Determining the factor for reeving **676**
 Determining the rope weight for the rope diameter **676**
 Diaphragm reservoirs **757**
 Diesel particle filter* **753**
 Dimensions **31**
 Disassembling the auxiliary boom **665**
 Disassembling the central ballast, illustration 3 **139**
 Disassembling the crane **133**
 Disassembling the crawler carriers **137**
 Disassembling the wedge lock **389**
 Disassembly **405, 641**
 Disconnecting the hydraulic connections **133**
 Displays in “Crane operation” program **281**
 Disposal of fuels and greases **944**
 Does the touch display remain dark? **809**
 Driving from the crane operator's cab **419**
 Driving speeds **32**
 Driving the crawler crane without a load with the equipm **430**
 Driving the crawler **425**
 Driving with an attached load **429**
 Danger of being crushed! **417**
 Danger of burning hands (position 29) **94**
E
 Electrical connections on auxiliary boom **659**
 Electrical connections on the single folding jib **599**
 Electrical system **26**
 Electrical system - Lighting **775**
 Emergency control* **707**
 Emergency exit - crane operator's cab **45**
 Emergency exit **45**
 Emergency exit - driver's cab **45**

EMERGENCY OFF switch* **327**
 Emergency operation with emergency operation unit **709**
 Emergency take-down **706**
 Endangering air traffic **79**
 Engine monitoring **311**
 Engine monitoring icons **289**
 Engine oil **747**
 Engine RPM **333**
 Ending crane operation **89**
 Ending crane operation **89**
 Equipment **527**
 Erection and take-down chart for T operation **691**
 Erection and take-down charts **690**
 Erection **605, 663**
 Erection procedure **605, 663**
 Erection / take down for crawler cranes **565**
 Erection / take down for mobile cranes **564**
 Erection / take down **564**
 Error diagnostics without the help of Liebherr Service **811**
 Error diagnostics with the help of Liebherr Service **811**
 Establishing the hydraulic connections **597**
 Establishing the hydraulic connections, illustration 9 **131**
 Exceeding the overload protection **537**
 Exceeding the shut off limits of the LICCON overload pro **489, 525**
 Exhaust systems and other heated crane components **41**
 Extending the track width **157**
 Electrical connections at the dual folding jib **601**
 Electrical connections **599**

F

Fastening points on folding jib / folding jib extension **111**
 Fastening points on the telescopic boom **107**
 Filling the grease container **763**
 Filling the lubricant lines **765**
 Fill quantities, lubrication chart **780**
 Fitting and aligning the support pads **119**
 Fitting/removing the central ballast **167**
 Fitting the base plates **744**
 Fitting the central ballast **169**
 Fitting the central ballast, illustration 1 **125**
 Fitting the crawler carrier, illustration 2 **125**
 Folding jib **26**
 Folding jib - TK **566**
 Folding jib (TK)* **23**
 Folding jib versions **567**
 Folding the auxiliary boom into operating position **653**
 Folding the auxiliary boom into transport position **667**
 Folding the rope pulley into operating position, illustr **637**
 Folding the rope pulley to transport position,

illustrat **641**
 Footboard **301**
 For cranes with pneumatic boom locking system **903**
 For cranes with telescopic boom system Telematik **903**
 For support base 2.34 m x 3.30 m **691**
 For wider track 4.15 m **691**
 Frame **25**
 Function check **603, 639, 761**
 Function key line **289**
 Fastening points **107**
 Fastening points **569**

G

General **47, 52, 107, 155, 355, 397, 405, 417, 571, 619, 647, 665, 707, 929**
 Generally valid instructions: **76**
 General notes **941**
 General operating elements **177**
 General safety technical guidelines **40**
 Greasing the slewing ring **766**
 Grounding **77**
 Grounding the crane **77**
 Grounding the load **78**
 Guiding the load **417**
 Guy rods **534**
 Gear oil **735**
 General **41, 197, 319, 331, 393, 433, 451, 567, 635, 645, 691, 713, 821**

H

Have the hydraulic, electric or engine failed? **801**
 Heater / engine pre-heating **694**
 Heating operation **695**
 Heating the crane operator's cab **695**
 Hoist gear brake **771**
 Hoist gear **26, 769**
 Hoist gear, hoist rope **74**
 Hoisting heights **33**
 Hoist limit switch **639**
 Hoist limit switch "Hoist top" **323**
 Hook block overview **681**
 Hook blocks **674**
 Hydraulically adjustable folding jib (TNZK)* **23**
 Hydraulic connections **597**
 Hydraulic cylinder **715**
 Hydraulic hose lines **758**
 Hydraulic safety valves **327**
 Hydraulic system **755**
 Hydraulic tank **755**
 Hydraulic track width adjustment **25**
 Handling of hook blocks **681**
 Hand signals for guidance **85**

I

Identification of support cylinder "3" (position 86) **104**

Identification of support cylinder
 "4" (position 87) **104**
 Important check before swinging out the hydraulic
 foldin **573**
 Important servicing **943**
 In addition, the following applies for Germany: **77**
 Index **945**
 Inspecting load hooks **901**
 Inspecting the cable pulleys **904**
 Inspecting the hoist and luffing winches **889**
 Inspecting the mounting of the load bearing
 equipment **904**
 Inspecting the oil and fuel reservoirs **907**
 Inspecting the overload protection operation **904**
 Inspecting the roller slewing ring **904**
 Inspecting the rope feed mechanics in the tele-
 scopic boom **901**
 Inspection according to ISO 4309 **920**
 Inspection and monitoring procedure **901**
 Inspection of carrying crane structures, especially
 steel structures **822**
 Inspection of change over pulleys, illustration 2 **907**
 Inspection of crane wire ropes **918**
 Inspection of disk wheels **888**
 Inspection of lattice sections **885**
 Inspection of locking system of telescopic boom **903**
 Inspection of membrane accumulator **903**
 Inspection of relapse cylinders **903**
 Inspection of the auxiliary reeving winch, towing
 winch and spare wheel winch **907**
 Inspection of the safety controls on the relapse
 cylinders **904**
 Inspection of the tele extension with eccentric,
 illustration 1 **907**
 Inspection of tire pressure **887**
 Inspection of tires and disk wheels **887**
 Inspection of tires **887**
 Inspection procedures **530**
 Inspection recommendations for periodic inspec-
 tions of **908**
 Inspections **889**
 Inspections of cranes **819**
 Installation **919**
 Installing the auxiliary weights **683**
 Installing the hook device on the ladder **109**
 Installing the separately transported folding jib **583**
 Installing the single blocks **683**
 Installing the wedge lock **389**
 Instructions for resuming crane movements for
 cranes with CE mark **455**
 Instructions for resuming crane movements for
 cranes without CE mark **491**
 Instructions for sound damping (soundproofing) **714**
 Interruption of crane operation **88**
 Interruption of crane operation **88**
 Introduction **919**
 Is a limit switch defective? **817**
 Is a sensor defective? **815**
 Is telescoping not possible? **809**

Is the central processing unit defective? **813**
 Is the electrical connection of a cable drum
 interrupted **815**
 Is the LICCON monitor defective? **813**
 Is the power supply defective? **813**
 Identification of support cylinder
 "1" (position 84) **104**
 Identification of support cylinder
 "2" (position 85) **104**

J

Joint lifting of a load by several cranes **80**
 Jack-up cylinder **27**
 Job planning **38**

L

LICCON computer system boot up **199**
 LICCON computer system **196**
 LICCON computer system **319, 337**
 LICCON computer system in stand-by mode **291**
 LICCON monitor **805**
 Liebherr Customer Service is for you **713**
 Lifting / lowering **343**
 Lifting / lowering winch 1 **343**
 Lifting / lowering winch 2 **343**
 Lifting of personnel **76**
 Lifting the load **415**
 Limit switch winch spooled out **323, 325**
 Loading the crane onto the transport vehicle,
 illustrati **141**
 Loading the crane with extra wide transport
 vehicle **153**
 Loading the crane with the auxiliary cranes **173**
 Load tackle **31**
 Lowering the hook block if slack rope forms **678**
 Lubricating the telescopic boom **779**
 Luffing **339**
 Luffing gear **26**
 Luffing lattice jib limit switch **329**
 Luffing the folding jib* **341**
 Luffing the telescopic boom **339**
 Luffing with hydraulic folding jib **607**
 Levelling instruments **319**
 LICCON computer system after engine start **315**

M

Maintenance and service - General **712**
 Maintenance **47, 919**
 Maintenance guidelines - Crane chassis **734**
 Maintenance guidelines - Crane superstructure **745**
 Maintenance intervals Crawler chassis **719**
 Maintenance notes for replacement parts **944**
 Maintenance work on the crane superstructure or
 boom **715**
 Manually telescoping the telescopic boom **365**
 Manual rope winches for assembly support of
 components **533**
 Measures for defective components **813**

Measures in clear problem cases **799**
Measures taken upon work interruption or transport **715**
Mechanical relapse retainer on the luffing lattice jib **329**
Minimum required hook block weight **675**
Mixing battery acid **776**
Monitored auxiliary functions **241**
Movement on the crane **41**
Maintenance intervals - Crane superstructure **723**
Maintenance and inspection guidelines **716**

N

Non-rotation free ropes and their rope end connections **926**
Notice sign for refueling (position 49) **103**
Notice signs **103**

O

Opening front window **305**
Operating and control instruments **177**
Operating and monitoring instruments on the crane superstructure **176**
Operating behavior of steel ropes **925**
Operating elements of the LICCON computer system **203**
Operating elements on camera - monitor **183**
Operating elements on control console (machines with one **185**
Operating elements on the control console (cranes with t **189**
Operating engine-independent auxiliary heating for engine **701**
Operating engine-independent auxiliary heating* **697**
Operating mode preselection on the LICCON computer system **201**
Operating the windshield wiper / windshield washing system **305**
Operation of crane superstructure **175**
Operations with a boom extension (folding jib, auxiliary **437**
Operations with a boom nose* on the lattice jib **435**
Operations with a boom nose* on the telescopic boom **433**
Operation with auxiliary block on the telescopic boom* **439**
Other operating elements **261**
Overload protection **320**
Overload protection (load moment limiter) **197**
Overview load chart for cranes with CE mark **455**
Overview load chart for cranes without CE mark **491**
Overview of acoustic / visual warnings for cranes with C **457**
Overview of acoustic / visual warnings for cranes without **493**
Overview of displays and component groups for

error diag **797**
Obligations of the crane operator **58**
On-the-fly assembly of the auxiliary boom **655**

P

Periodic crane inspections **820**
Permissible ground pressures **66**
Permissible incline for ballasting **395**
Permitted ground pressure for crawler cranes **67**
Permitted ground pressure for mobile cranes **67**
Personal protective equipment **55**
Pinning the counterweight to the turntable **403**
Pinning the support cylinder in assembly position **119**
Pinning the support cylinders in transport position **143**
Placing the counterweight down **405**
Placing the hoist rope **529**
Pneumatic springs for assembly support of components **533**
Possible central ballast combinations **167**
Possible engine monitoring advance warning, warning and **285**
Preparatory work before swivelling in hydraulic folding **621**
Preparatory work **605, 663**
Preparing the hook block for crane operation **685**
Preparing the hook block for removal **687**
Preselection of slewing speed **345**
Pressure filter in the crane hydraulic **757**
Procedure for shut off of crane movements **450**
Procedure in case of problems **794**
Procedure in case of slack rope **678**
Procedure to follow in case of a problem **795**
Procedure to follow in case of a problem **795**
Prohibition signs **99**
Properly secure the crane **145**
Product description **24**
Parking brake - Slewing gear **351**
Parking the vehicle **89**

R

Read the operating instructions (position 35) **103**
Recommendations for travel operation **944**
Reeving in the hoist rope **585**
Reeving in the hoist rope **585, 639, 657**
Reeving in the hook block **375**
Reeving in, TK/TNZK operation **449**
Reeving in, T-operation **441**
Reeving out the hoist rope on the telescopic boom head **573, 649**
Reeving plans **438**
Reeving plans **439**
Reeving procedure **371**
Reeving the hoist rope with the auxiliary reeving rope **371**
Reeving the hook block in and out **375**
Releasing and loading the counterweight **407**

Removing and recharging the battery **777**
 Removing the auxiliary weights **687**
 Removing the central ballast **171**
 Removing the folding jib **619**
 Removing the hoist limit switch weight **387**
 Removing the load hook* **383**
 Removing the double folding jib carried on the crane **627**
 Removing the separately transported auxiliary boom **671**
 Removing the separately transported folding jib **633**
 Removing the single blocks **687**
 Removing the single folding jib carried on the crane **623**
 Repair and maintenance tasks **943**
 Repair welds **824**
 Replacing the granular cartridge **773**
 Requirements for monitoring the winches **890**
 Requirements of the crane operator **52**
 Retaining the engine monitoring screen **287**
 Reducing track width **161**
 Reduction of load carrying capacity with placed guy rod **534**
 Rope end connections **369**
 Rope diameter **32**
 Rope inspection log **925**
 Rope pulleys **529**
 Rope reeving **368**
 Rope reeving **391**
 Rope storage and marking **925**
 Rotary connection **766**
 Rotation-resistant ropes and their rope end connections **925**
 Ram work or pulling sheet piles **418**
 Rapid gear "crawler operation and crane operation" **333**

S

Safety **37**
 Safety guidelines for ladders **47**
 Safety instructions for external power supply (230 V AC) **78**
 Safety signs on the ladders **49**
 Safety systems **327**
 Safety systems **26, 319**
 Safety technical guidelines for assembly and disassembly **528**
 Securing and removing the load hook* **381**
 Securing the counterweight **399**
 Securing the load hook* **381**
 Selecting the location, illustrations 1 to 3 **63**
 Selecting the new configuration and hoist rope reeving **317**
 Selecting the telescoping target **357**
 Selecting the travel speed **427**
 Service and maintenance **711**
 Service fluids and lubricants **784**
 Service items and lubricants (continuation) **786, 787, 788, 789, 790, 791, 792, 793**

Service items and lubricants **785**
 Service items and lubricants required for LIEBHERR cranes **785**
 Setting the operating mode and equipment configuration **205**
 Short description of assembly procedure **115**
 Shut off of crane movement **467, 503**
 Shut off of crane movement: LML-STOP by LICCON overload **473, 509**
 Signs on the crane **91**
 Single hook operation **639**
 Slackening the caterpillar track **741**
 Slewing gear **775**
 Slewing gear **26**
 Slewing gear, General **347**
 Slewing range (position 41) **95**
 Slopes and excavations, illustrations 4 and 5 **66**
 Special functions **239**
 Speeds **32**
 Stand-by mode **337**
 Starting and stopping the engine **307**
 Starting LICCON computer system in stand-by mode **291**
 Starting the engine **307**
 Starting the engine with flame starting device **309**
 Starting the program **267, 271, 281, 283**
 Start prevention **293**
 Steerability of the crawler **429**
 Superstructure **331**
 Supplementary service work **942**
 Supporting **71**
 Supporting the crane **121, 135**
 Supporting the equipped crane without load **165**
 Swinging the auxiliary boom into operating position **651**
 Swinging the boom nose into operating position, illustra **635**
 Swinging the boom nose into transport position, illustra **643**
 Swinging the rope guide pulley into operating position **585**
 Swinging the rope guide pulley into transport position **617**
 Switching back to the "Crane operation" program **279**
 Swivelling the auxiliary boom into the transport positio **669**
 Safety equipment **318**
 Safety devices on the crane **323**

T

Taking on a load **413**
 Taking on permissible telescopic boom angle at counterwe **394**
 Taking over the previously selected configuration and ho **315**
 Taking up crane operation again **88**
 Taking up crane operation again **88**
 Taking up the counterweight **401**

Tasks of the assistants **155**
Technical data **28**
Technical safety instructions for working with a load **409**
Telescopic boom **779**
Telescopic boom **26**
Telescopic boom distortion because of sunshine on one side **410**
Telescopic boom (T) **21**
Telescoping **353**
Telescoping to the selected target **361**
Telescoping with the operating screen **363**
Tensioning the caterpillar track **739**
Terminology **18**
The crane engine is running. **337**
The “Engine monitoring” program **283**
The engine does not start from the crane operator's cab? **801**
The engine does not start from the driver's cab? **799**
The function key line **257**
The “Working range limitation” program* **281**
Tilting crane cab **303**
Tilt play of roller ring connection **766**
Tracks **25**
Transporting components **532**
Transporting lattice sections **533**
Transporting the crane **147**
Transporting the crane with the flatbed trailer **147**
Transport of crane and crane components **172**
Travel / crane engine **25**
Travel gear transmission **735**
Travel drive **25**
Troubleshooting on the central lubrication system **765**
Turning **345**
Turning heater / ventilation on **301**
Turning off the engine **313**
Turning out extremely rotation-resistant hoist ropes **929**
Turning / driving in reverse **89**
Turning the crane superstructure **345**
Turning the seat heating* on **301**
Twisting caused by stretching in rotation-resistant ropes and its remedy **929**
Two hook operation **432**
Two hook operation **639**
Take-down criteria **922**

U

Unloading the base plate and the counterweight **397**
Unloading the crane with extra wide transport

vehicle **149**
Unpinning / pinning the rope retaining pin **617**
Unreeving the hoist rope **617**
Unreeving the hoist rope **665**
Unreeving the hook block **379**
User interface **267, 273, 281**
Using the ladder **109**
Unloading / loading the crane with extra wide transport vehicle **149**

V

Vibration sensor **335**
Vibrations **32**
Visual check for damage **410**

W

Warning note for unpinning the auxiliary boom on the pul **93**
Warning notes **716**
Warning notes to unlock the auxiliary boom (position 6) **93**
Warning of crushing danger (position 14) **94**
Warning of fatal electric shock (position 33) **95**
Warning of high voltage (position 40) **95**
Warning of rotating parts (position 31) **94**
Warning of suspended load (position 11) **94**
Warning signs **93**
Warranted maximum sound power level (position 76) **103**
Wear and tear data about the crawler track travel gear **741**
Weights **31, 534**
Welding work on the load **78**
Which data is required by Liebherr Service? **799**
Winch 1, winch 2 **769**
Winch 2 **26**
Winches **769**
Winches **277**
Waiting for the run-up phase **315**
Wind influences in crane operation **87**
Wind influences during erection and take down **87**
Wind influences when the “crane is not in service” **87**
Wind warning device **323**
Wire rope **919**
Wire ropes and rope end connections **369, 925**
Wire ropes **369, 938**
Working in the vicinity of electricity transmission line **418**
Working in the vicinity of transmitters **83**
Working with a load **408**
Work on the crane superstructure or boom **57**